109th Congress of the United States

UTAH

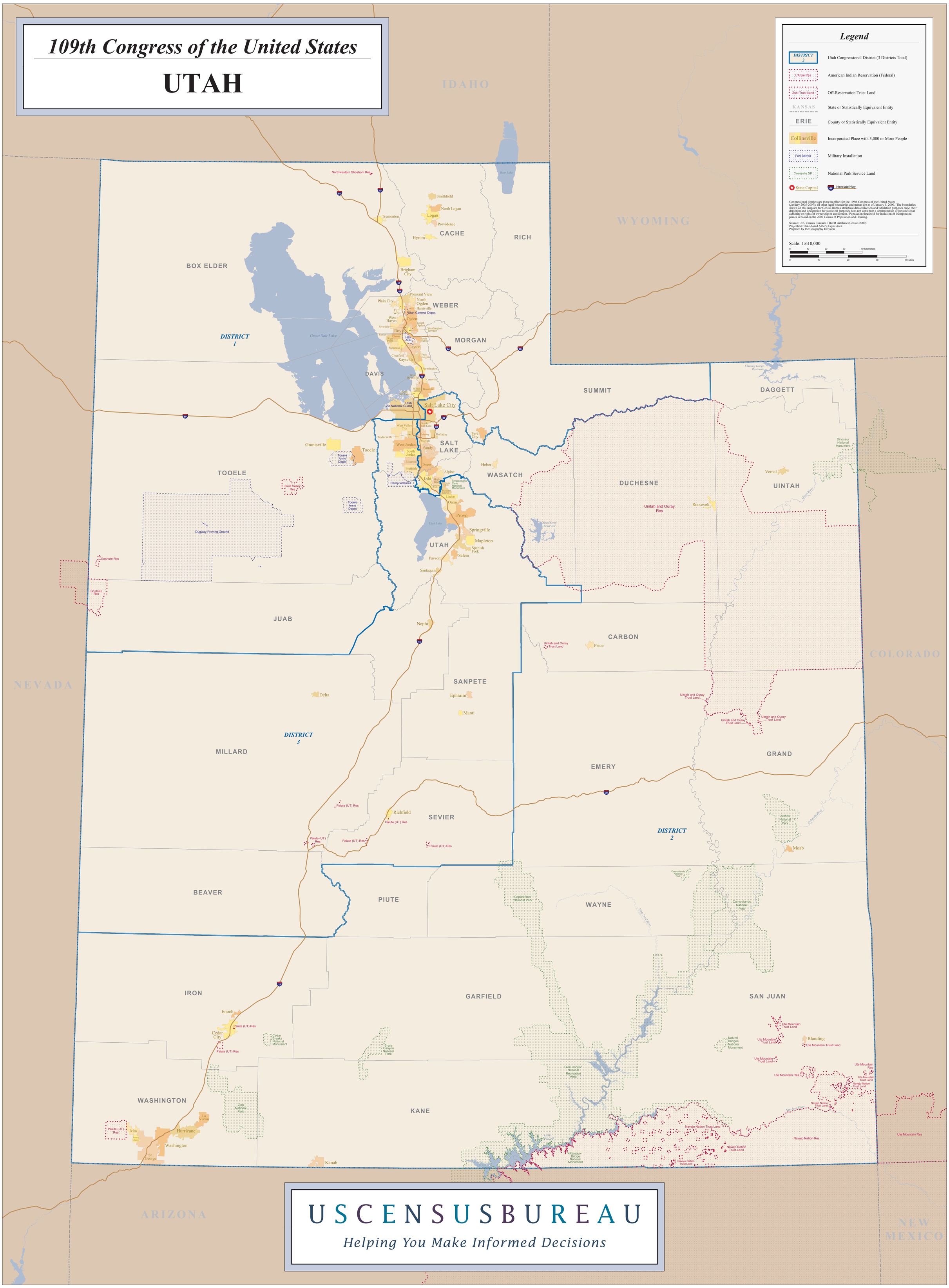

USCENSUSBUREAU

Helping You Make Informed Decisions