114th Congress of the United States

Ohio - Congressional District 10

Representative Michael R. Turner

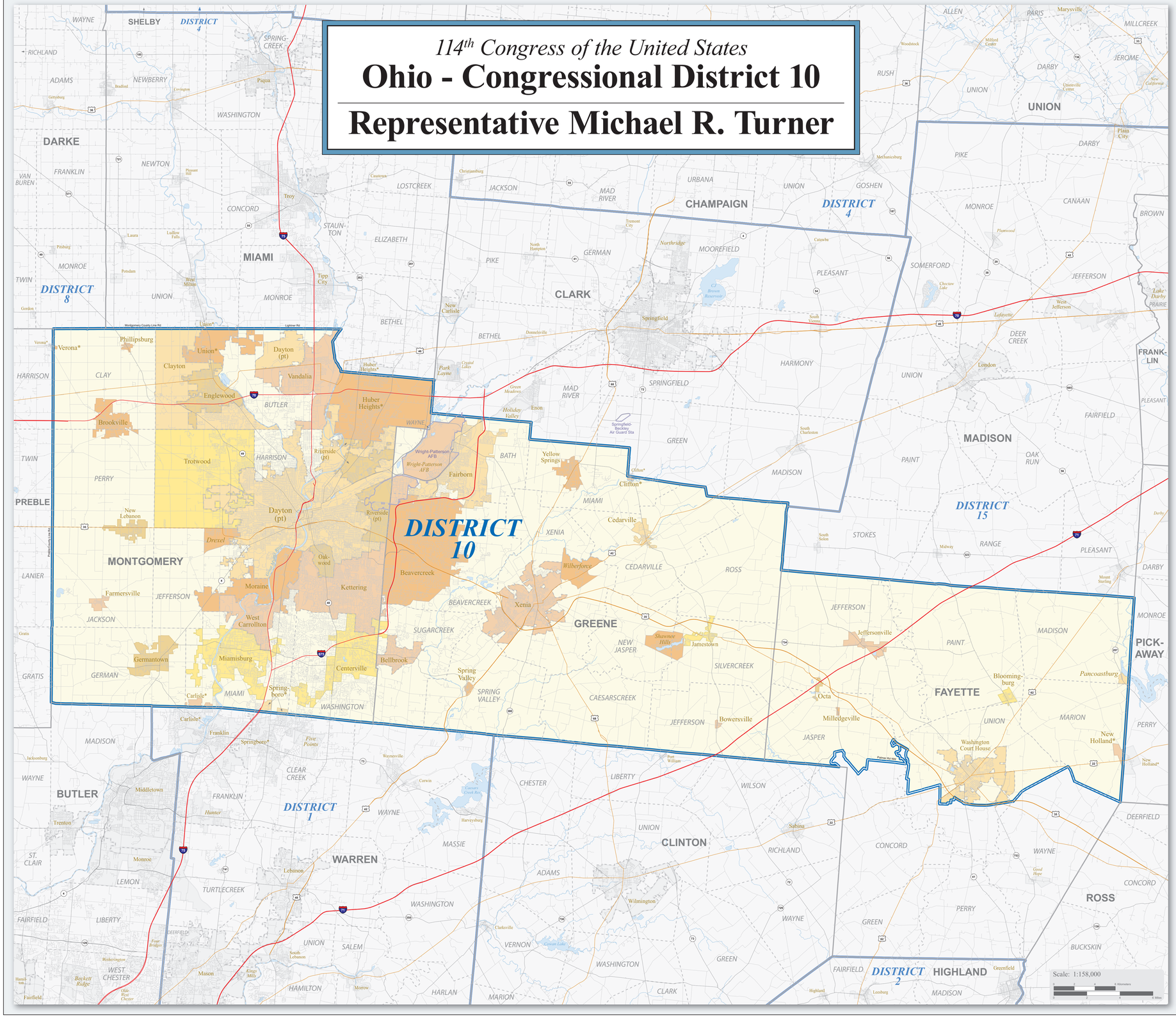

Location of Ohio's 10th Congressional District - 16 Districts Total

Congressional District 10 Profile

Population

Total Population:	721,032
Age - Under 5:	*44,265*
Age - 5 to 17:	*120,181*
Age - 18 to 24:	*76,123*
Age - 25 to 39:	*131,164*
Age - 40 to 54:	*151,190*
Age - 55 to 64:	*91,424*
Age - 65+:	*106,685*
Percent Male:	48.3%
Percent Female:	51.7%
Persons per Square Mile:	638.2

Housing

Total Housing Units:	333,777
Percent Occupied:	88.8%
Percent Owner-Occupied:	*63.9%*
Percent Renter-Occupied:	*36.1%*
Percent Vacant:	11.2%

Land

Total Land Area (square miles):	1,129.76
Percent Land Area - Urban:	27.3%
Percent Land Area - Rural:	72.7%

Geographic Entity Tallies

American Indian Reservations/ Off-Reservation Trust Lands:	0	(0)
Counties:	3	(1)
Minor Civil Divisions (MCDs):	28	(2)
Incorporated Places:	38	(7)
Census Designated Places (CDPs):	5	(0)
ZIP Code Tabulation Areas:	63	(23)
Census Tracts:	195	(5)

***Total** (in bold) includes partial entities (in parentheses).*

Source: 2010 Census

Change in Number of People by Census Tract: 2000 to 2010

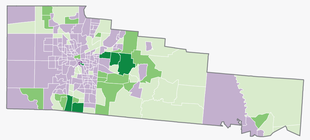

Increase / Decrease
- 2,000 to 3,075
- 500 to 1,999
- 0 to 499
- 1 to 1,999
- 2,000 to 2,652
- water tract

Note: Only the portions of the 2010 census tracts within the congressional district are shown for tracts that extend beyond the boundary of the district.

Source: Census 2000 and 2010 Census Redistricting Data Summary File; 2010 Census boundaries

Map Legend

- DISTRICT 10 — Ohio Congressional District 10
- DISTRICT 2 — Other Ohio Congressional District
- Poarch Creek — American Indian Reservation / Off-Reservation Trust Land (Federal)†
- Pamunkey — American Indian Reservation (State)†
- KANSAS / OKLAHOMA — State or Statistically Equivalent Entity
- ERIE — County or Statistically Equivalent Entity
- CANEY — Minor Civil Division (MCD) (Non-governmental MCDs are not labeled.)
- Collinsville — Incorporated Place (Inside of Congressional District 10)†
- Turley — Census Designated Place (CDP) (Inside of Congressional District 10)†
- Chelsea — Incorporated Place (Outside of Congressional District 10)†
- Justice — Census Designated Place (Outside of Congressional District 10)†
- Fort Belvoir — Military Installation
- Bristol Hbr — Water Body
- 77 — Interstate
- 68 — U.S. Highway
- 32 — State Highway or State Recognized Road
- Walton St — Other Road or Ferry

†Labels for entities located both inside and outside of Congressional District 10 include a '*'.

Congressional districts are those in effect for the 114th Congress of the United States (January 2015-2017); all other legal boundaries and names are as of January 1, 2010. The boundaries shown on this map are for Census Bureau statistical data collection and tabulation purposes only; their depiction and designation for statistical purposes does not constitute a determination of jurisdictional authority or rights of ownership or entitlement.

Source: U.S. Census Bureau's MAF/TIGER database (TAB10)
Projection: State-based Alber's Equal Area

For general information, contact the Congressional Affairs Office at (301) 763-6100. For more information regarding congressional district plans as a result of the 2010 Census, redistricting, and voting rights data, contact the Census Redistricting Data Office at (301) 763-4039 or www.census.gov/rdo. For information regarding other U.S. Census Bureau products, visit www.census.gov.

United States Census Bureau