115th Congress of the United States

Kentucky - Congressional District 6

Representative Andy Barr

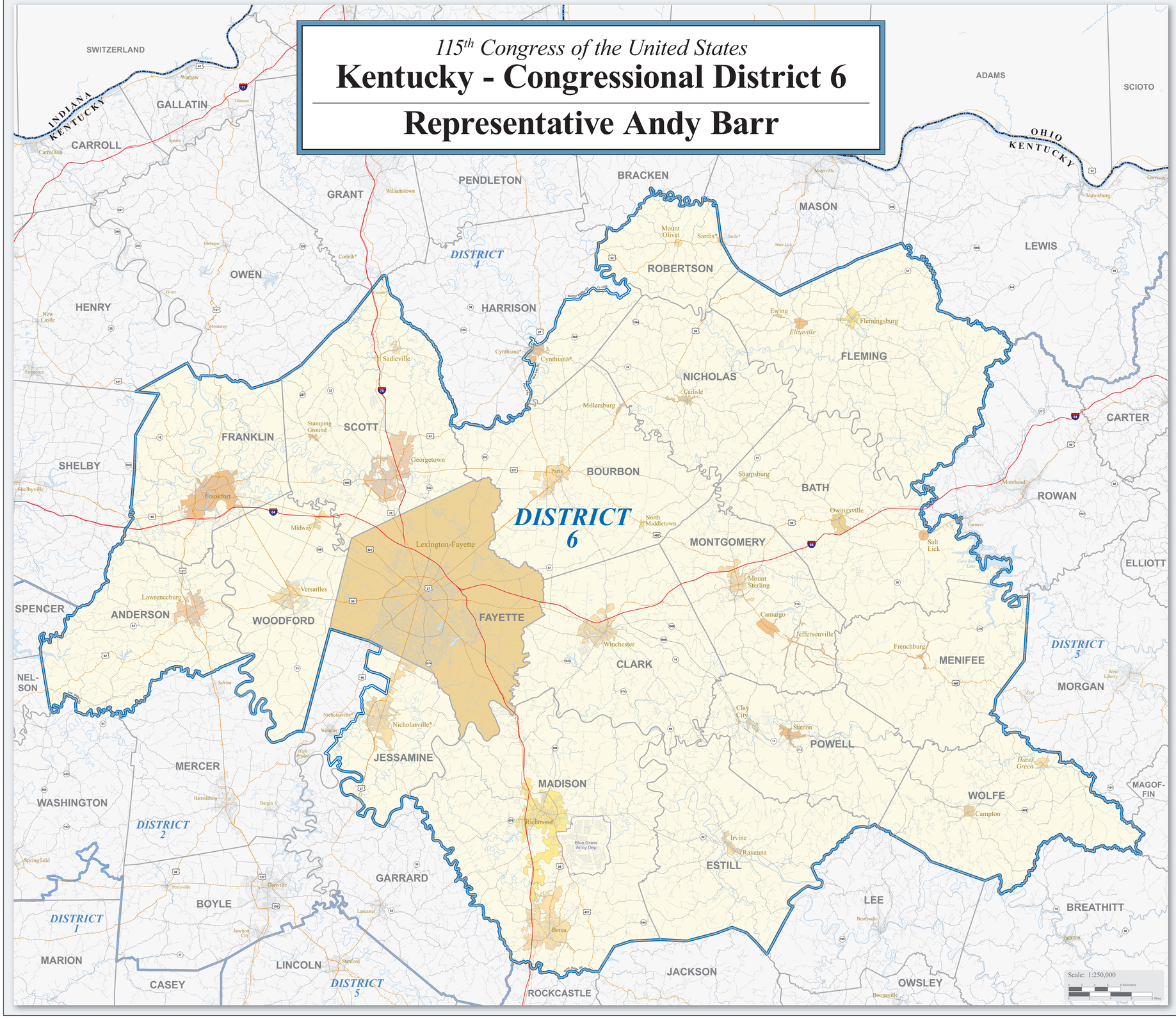

Location of Kentucky's 6th Congressional District - 6 Districts Total

Congressional District 6 Profile

Population

Total Population:	753,170
Age - Under 5:	*6.1%*
Age - 5 to 19:	*19.4%*
Age - 20 to 24:	*8.6%*
Age - 25 to 34:	*13.3%*
Age - 35 to 44:	*13.2%*
Age - 45 to 54:	*13.5%*
Age - 55 to 64:	*12.5%*
Age - 65+:	*13.5%*
Median Age:	36.9
Percent Male:	48.7%
Percent Female:	51.3%
Veterans 18 years and older:	44,196

Housing

Total Housing Units:	331,771
Percent Occupied:	90.0%
Owner Occupied:	*59.1%*
Renter Occupied:	*40.9%*
Percent Vacant:	10.0%

Occupied: Owner; Renter — Vacant

U.S. Split: 63.0% 37.0%

Race & Hispanic Origin

One Race	
White:	*84.6%*
Black or African American:	*8.8%*
American Indian and Alaska Native:	*0.2%*
Asian:	*2.0%*
Native Hawaiian and Other Pacific Islander:	*0.0%*
Some Other Race:	*1.6%*
Two or More Races:	2.7%
Hispanic or Latino (of any race):	4.5%

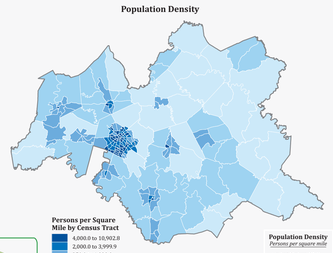

Persons per Square Mile by Census Tract

- 4,000.0 to 10,902.8
- 2,000.0 to 3,999.9
- 250.0 to 1,999.9
- 50.0 to 249.9
- Less than 50.0

Population Density

Persons per square mile

United States: 91.0
Kentucky: 112.1
District 6: 175.3

Map Source: 2011-2015 American Community Survey 5-Year Estimates
Note: Only the portions of the census tracts within the congressional district are shown for tracts that extend beyond the boundary of the district.

Data Source: 2015 American Community Survey 1-Year Estimates
Note: Figures may not add to 100% due to rounding.

Data are based on a sample and are subject to sampling variability. Percentages may not be statistically different when compared to U.S. percentage.

For more information on the American Community Survey, visit ***census.gov/acs***.

For more Congressional District data, visit ***census.gov/myed***.

Map Legend

- DISTRICT 6 — Kentucky Congressional District 6
- DISTRICT 2 — Other Kentucky Congressional District
- Poarch Creek — American Indian Reservation / Off-Reservation Trust Land (Federal)†
- Pamunkey — American Indian Reservation (State)†
- KANSAS / OKLAHOMA — State or Statistically Equivalent Entity
- ERIE — County or Statistically Equivalent Entity
- Collinsville — Incorporated Place (Inside of Congressional District 6)†
- Turley — Census Designated Place (CDP) (Inside of Congressional District 6)†
- Chelsea — Incorporated Place (Outside of Congressional District 6)†
- Justice — Census Designated Place (Outside of Congressional District 6)†
- Fort Belvoir — Military Installation
- Bristol Hbr — Water Body
- 64 — Interstate
- 56 — U.S. Highway
- 32 — State Highway or State Recognized Road
- Walton St — Other Road or Ferry

†Labels for entities located both inside and outside of Congressional District 6 include a '*'.

Congressional districts are those in effect for the 115th Congress of the United States (January 2017-2019); all other legal boundaries and names are as of January 1, 2010. The boundaries shown on this map are for Census Bureau statistical data collection and tabulation purposes only; their depiction and designation for statistical purposes does not constitute a determination of jurisdictional authority or rights of ownership or entitlement.

Source: U.S. Census Bureau's MAF/TIGER database (TAB10)
Projection: State-based Alber's Equal Area

For general information, contact the Congressional Affairs Office at (301) 763-6100.
For more information regarding congressional district plans as a result of the 2010 Census, redistricting, and voting rights data, contact the Census Redistricting and Voting Rights Data Office at (301) 763-4039 or www.census.gov/rdo.
For information regarding other U.S. Census Bureau products, visit www.census.gov.

United States Census Bureau