115th Congress of the United States

Texas - Congressional District 35

Representative Lloyd Doggett

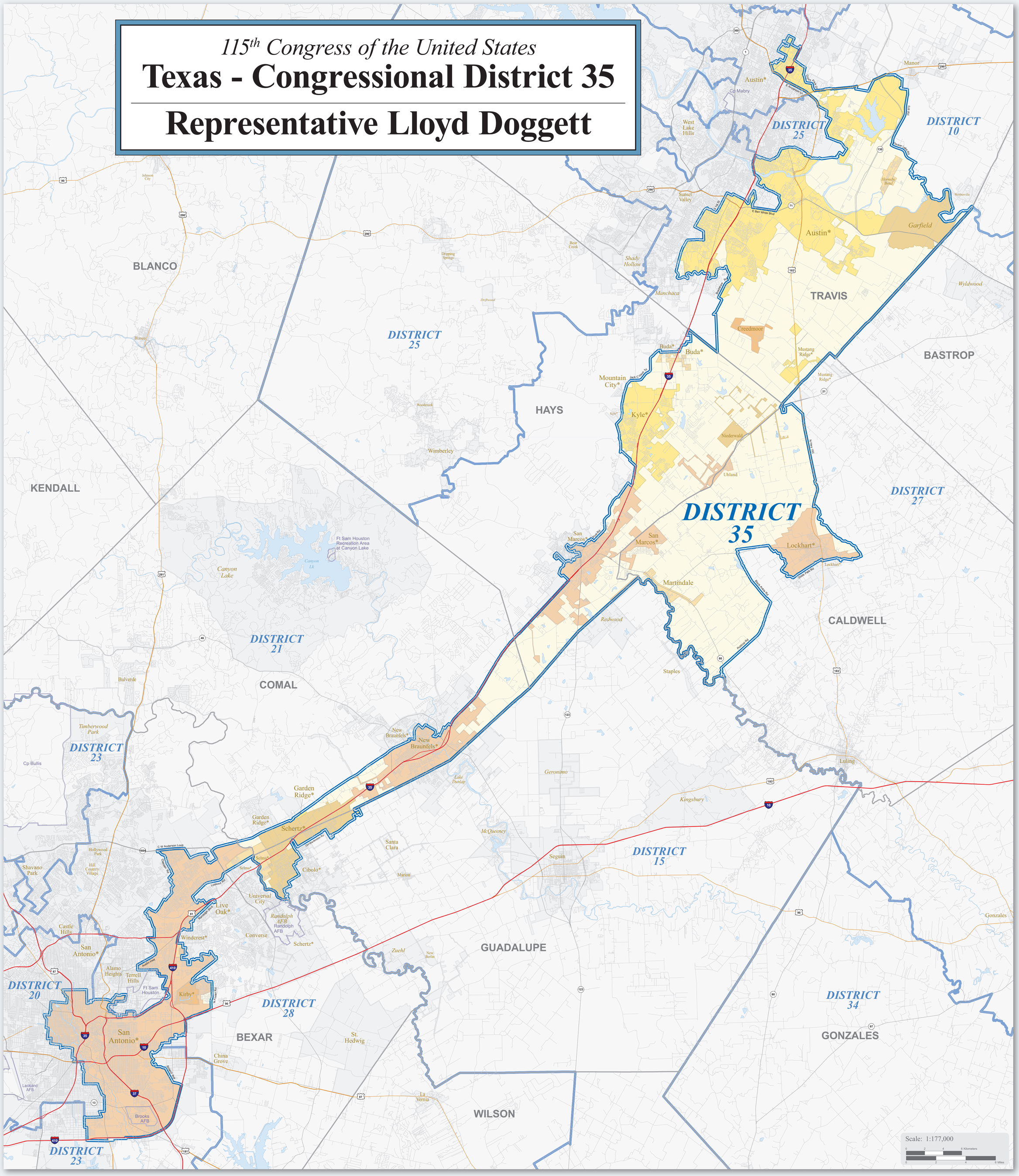

Map Legend

- DISTRICT 35 — Texas Congressional District 35
- DISTRICT 2 — Other Texas Congressional District
- Poarch Creek — American Indian Reservation / Off-Reservation Trust Land (Federal)†
- Pamunkey — American Indian Reservation (State)†
- KANSAS / OKLAHOMA — State or Statistically Equivalent Entity
- ERIE — County or Statistically Equivalent Entity
- Collinsville — Incorporated Place (Inside of Congressional District 35)†
- Turley — Census Designated Place (CDP) (Inside of Congressional District 35)†
- Chelsea — Incorporated Place (Outside of Congressional District 35)†
- Justice — Census Designated Place (Outside of Congressional District 35)†
- Fort Belvoir — Military Installation
- Bristol Hbr — Water Body
- 44 — Interstate
- 56 — U.S. Highway
- 32 — State Highway or State Recognized Road
- Walton St — Other Road or Ferry

†Labels for entities located both inside and outside of Congressional District 35 include a '*'.

Congressional districts are those in effect for the 115th Congress of the United States (January 2017-2019); all other legal boundaries and names are as of January 1, 2010. The boundaries shown on this map are for Census Bureau statistical data collection and tabulation purposes only; their depiction and designation for statistical purposes does not constitute a determination of jurisdictional authority or rights of ownership or entitlement.

Source: U.S. Census Bureau's MAF/TIGER database (TAB10)
Projection: State-based Alber's Equal Area

Congressional District 35 Profile

Population

Total Population:	823,909
Age - Under 5:	*7.7%*
Age - 5 to 19:	*21.4%*
Age - 20 to 24:	*8.3%*
Age - 25 to 34:	*18.8%*
Age - 35 to 44:	*13.7%*
Age - 45 to 54:	*11.9%*
Age - 55 to 64:	*9.0%*
Age - 65+:	*9.3%*
Median Age:	31.4
Percent Male:	50.7%
Percent Female:	49.3%
Veterans 18 years and older:	44,003

Housing

Total Housing Units:	292,148
Percent Occupied:	91.5%
Owner Occupied:	*47.7%*
Renter Occupied:	*52.3%*
Percent Vacant:	8.5%

Occupied: Owner / Renter; Vacant
U.S. Split: 63.0% | 37.0%

Race & Hispanic Origin

One Race

White:	*76.2%*
Black or African American:	*8.8%*
American Indian and Alaska Native:	*0.7%*
Asian:	*1.8%*
Native Hawaiian and Other Pacific Islander:	*0.0%*
Some Other Race:	*10.0%*
Two or More Races:	2.4%

Hispanic or Latino (of any race): **63.1%**

Population Density

Population Density
Persons per square mile
United States: 91.0
Texas: 105.1
District 35: 1,387.6

Persons per Square Mile by Census Tract
- 6,500.0 to 20,540.3
- 3,500.0 to 6,499.9
- 1,500.0 to 3,499.9
- 500.0 to 1,499.9
- Less than 500.0

Map Source: 2011-2015 American Community Survey 5-Year Estimates
Note: Only the portions of the census tracts within the congressional district are shown for tracts that extend beyond the boundary of the district.

Data Source: 2015 American Community Survey 1-Year Estimates
Note: Figures may not add to 100% due to rounding.

Data are based on a sample and are subject to sampling variability. Percentages may not be statistically different when compared to U.S. percentage.

For more information on the American Community Survey, visit ***census.gov/acs***.

For more Congressional District data, visit ***census.gov/mycd***.

United States Census Bureau

For general information, contact the Congressional Affairs Office at (301) 763-6100.
For more information regarding congressional district plans as a result of the 2010 Census, redistricting, and voting rights data, contact the Census Redistricting and Voting Rights Data Office at (301) 763-4039 or www.census.gov/rdo.
For information regarding other U.S. Census Bureau products, visit www.census.gov.
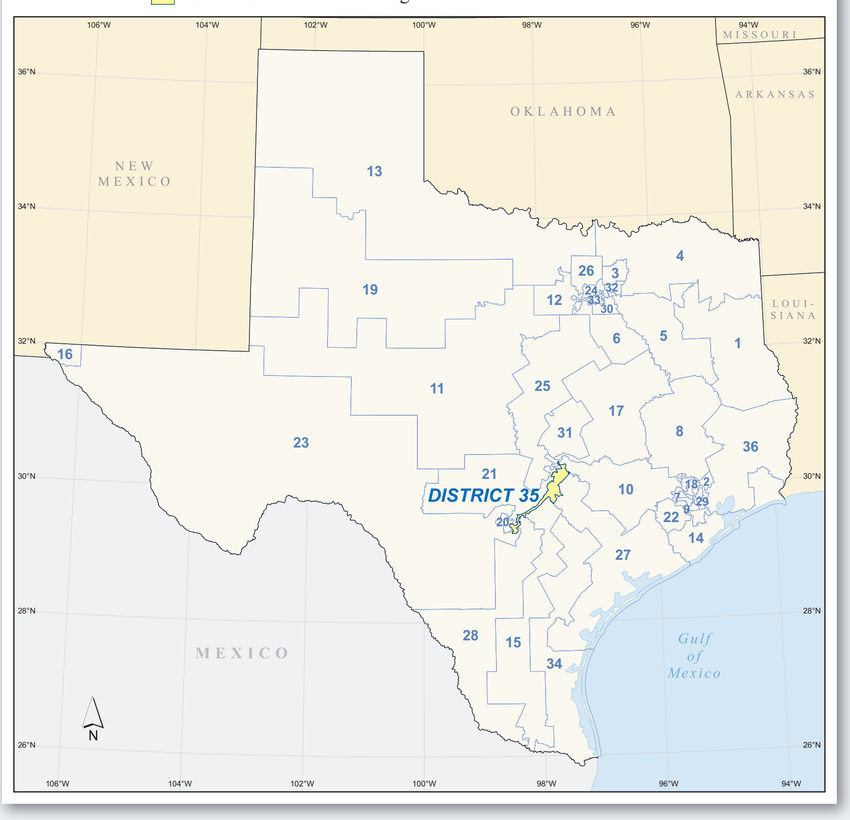
Location of Texas' 35th Congressional District - 36 Districts Total