116th Congress of the United States

South Carolina - Congressional District 1

Representative Joe Cunningham

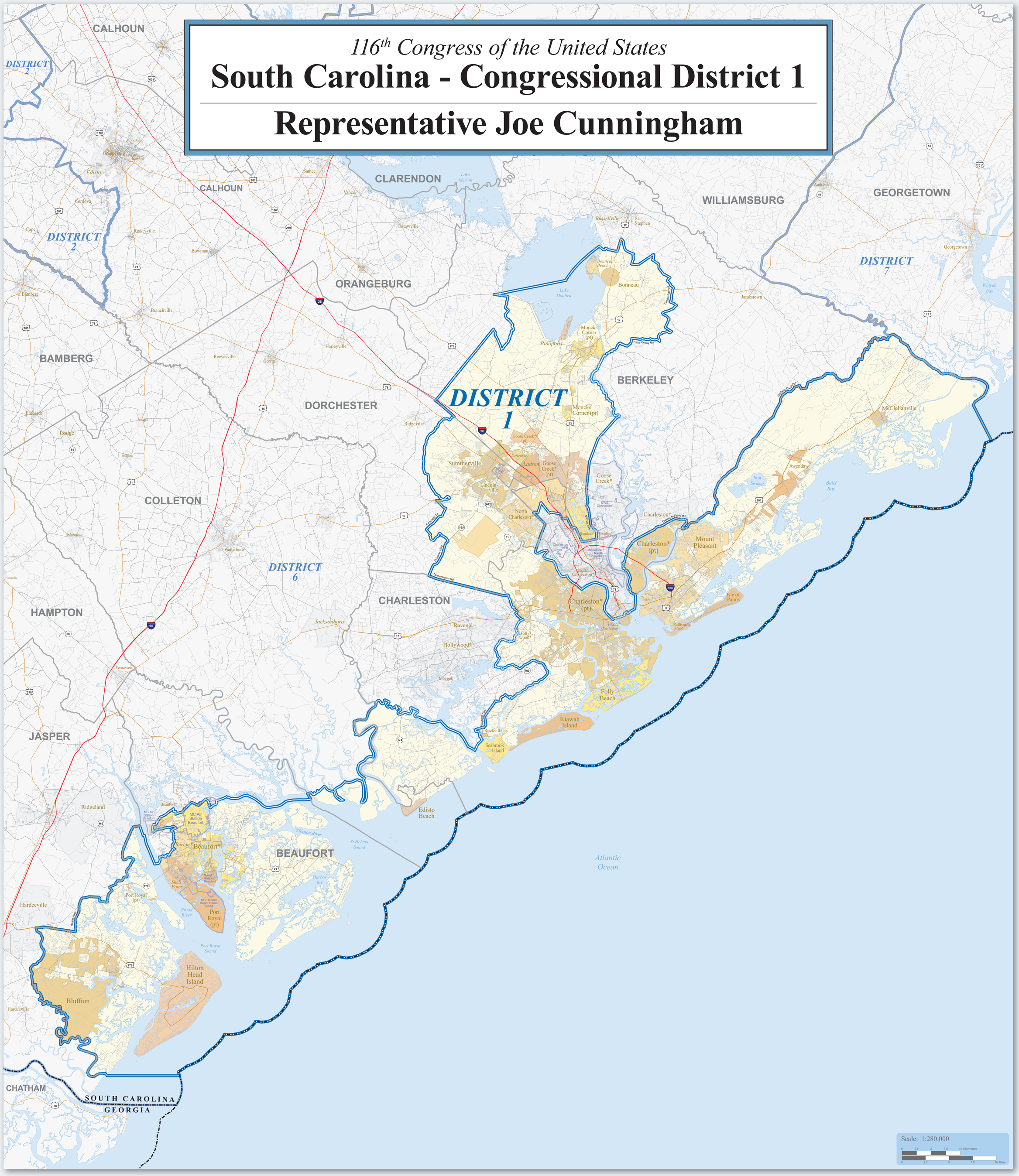

Map Legend

- DISTRICT 1 — South Carolina Congressional District 1
- DISTRICT 2 — Other South Carolina Congressional District
- Poarch Creek — American Indian Reservation / Off-Reservation Trust Land (Federal)†
- Pamunkey — American Indian Reservation (State)†
- KANSAS / OKLAHOMA — State or Statistically Equivalent Entity
- ERIE — County or Statistically Equivalent Entity
- Collinsville — Incorporated Place (Inside of Congressional District 1)†
- Turley — Census Designated Place (CDP) (Inside of Congressional District 1)†
- Chelsea — Incorporated Place (Outside of Congressional District 1)†
- Justice — Census Designated Place (Outside of Congressional District 1)†
- Fort Belvoir — Military Installation
- Bristol Hbr — Water Body
- 44 — Interstate
- 56 — U.S. Highway
- 32 — State Highway or State Recognized Road
- Walton St — Other Road or Ferry

†Labels for entities located both inside and outside of Congressional District 1 include a '*'.

Congressional districts are those in effect for the 116th Congress of the United States (January 2019-2021); all other legal boundaries and names are as of January 1, 2010. The boundaries shown on this map are for Census Bureau statistical data collection and tabulation purposes only; their depiction and designation for statistical purposes does not constitute a determination of jurisdictional authority or rights of ownership or entitlement.

Source: U.S. Census Bureau's MAF/TIGER database (TAB10)
Projection: State-based Alber's Equal Area

Congressional District 1 Profile

Population

Total Population:	751,679
Age - Under 5:	*6.3%*
Age - 5 to 19:	*18.2%*
Age - 20 to 24:	*6.1%*
Age - 25 to 34:	*14.8%*
Age - 35 to 44:	*12.6%*
Age - 45 to 54:	*12.4%*
Age - 55 to 64:	*12.8%*
Age - 65+:	*16.8%*
Median Age:	38.3
Percent Male:	48.8%
Percent Female:	51.2%
Veterans 18 years and older:	70,714

Housing

Total Housing Units:	344,619
Percent Occupied:	82.4%
Owner Occupied:	*69.2%*
Renter Occupied:	*30.8%*
Percent Vacant:	17.6%

Occupied: Owner / Renter; Vacant
U.S. Split: 63.0% / 37.0%

Race & Hispanic Origin

One Race	
White:	*74.2%*
Black or African American:	*19.7%*
American Indian and Alaska Native:	*0.3%*
Asian:	*1.8%*
Native Hawaiian and Other Pacific Islander:	*0.1%*
Some Other Race:	*1.9%*
Two or More Races:	2.0%
Hispanic or Latino (of any race):	6.2%

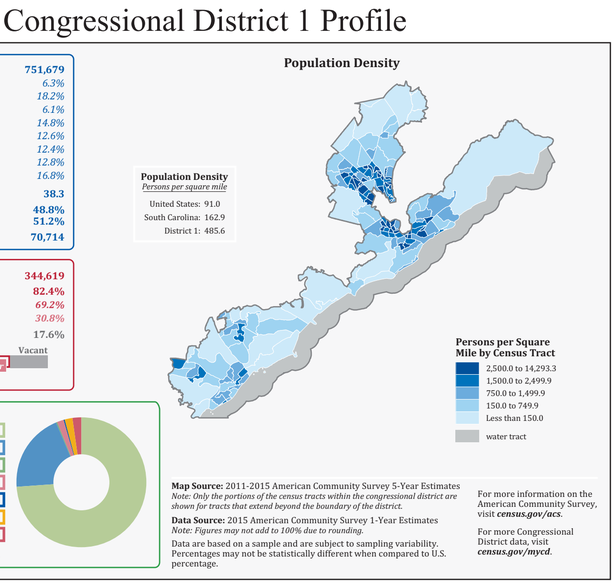

Map Source: 2011-2015 American Community Survey 5-Year Estimates
Note: Only the portions of the census tracts within the congressional district are shown for tracts that extend beyond the boundary of the district.

Data Source: 2015 American Community Survey 1-Year Estimates
Note: Figures may not add to 100% due to rounding.

Data are based on a sample and are subject to sampling variability. Percentages may be statistically different when compared to U.S. percentage.

For more information on the American Community Survey, visit ***census.gov/acs***.

For more Congressional District data, visit ***census.gov/mycd***.

United States Census Bureau

For general information, contact the Congressional Affairs Office at (301) 763-6100.
For more information regarding congressional district plans as a result of the 2010 Census, redistricting, and voting rights data, contact the Census Redistricting and Voting Rights Data Office at (301) 763-4039 or www.census.gov/rdo.
For information regarding other U.S. Census Bureau products, visit www.census.gov.

Location of South Carolina's 1st Congressional District - 7 Districts Total