118th Congress of the United States

Georgia - Congressional District 6

Representative Richard McCormick

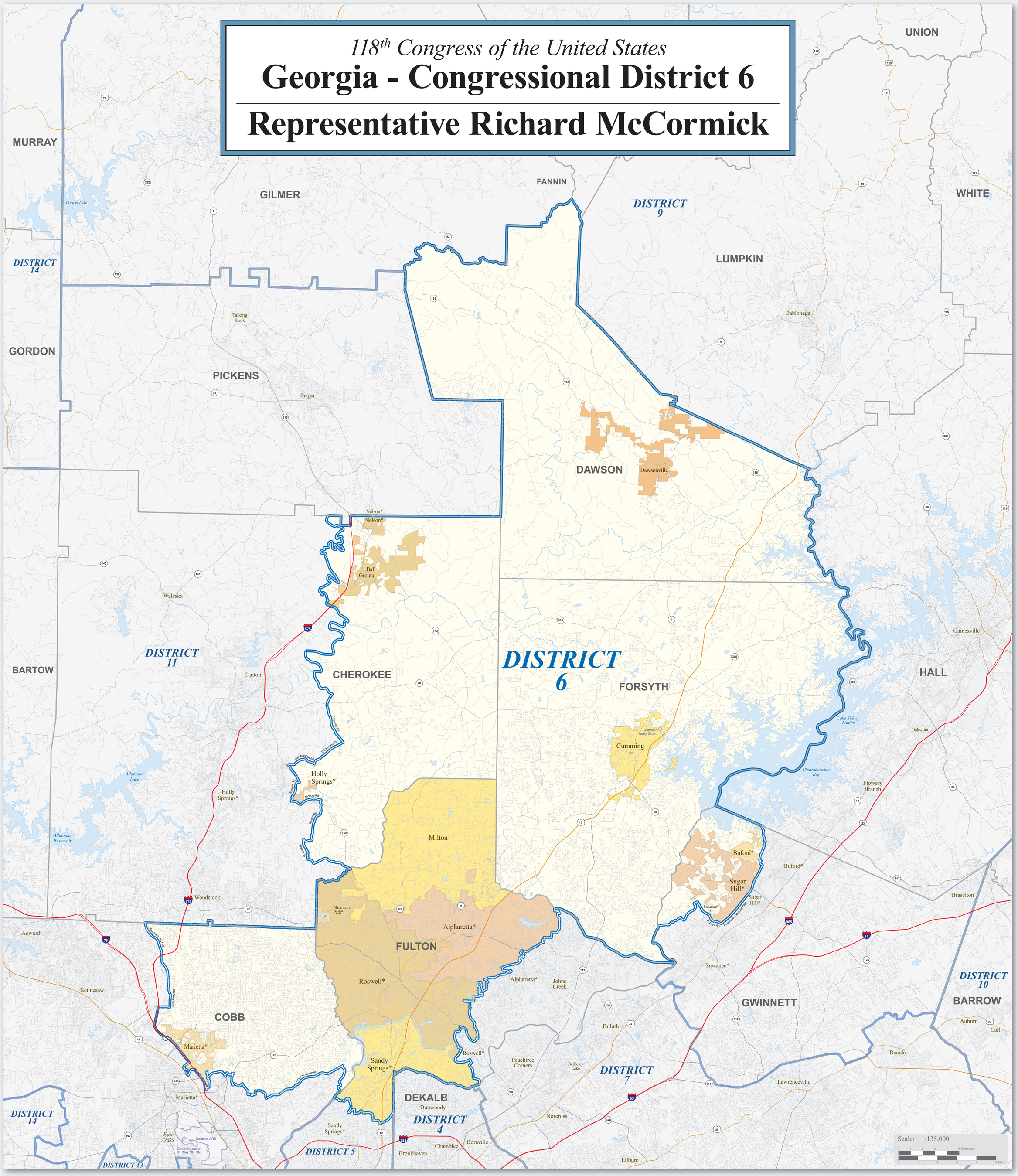

Map Legend

- DISTRICT 6 — Georgia Congressional District 6
- DISTRICT 2 — Other Georgia Congressional District
- Poarch Creek — American Indian Reservation / Off-Reservation Trust Land (Federal)†
- Pamunkey — American Indian Reservation (State)†
- KANSAS / OKLAHOMA — State or Statistically Equivalent Entity
- ERIE — County or Statistically Equivalent Entity
- Collinsville — Incorporated Place (Inside of Congressional District 6)†
- Turley — Census Designated Place (CDP) (Inside of Congressional District 6)†
- Chelsea — Incorporated Place (Outside of Congressional District 6)†
- Justice — Census Designated Place (Outside of Congressional District 6)†
- Fort Belvoir — Military Installation
- Bristol Hbr — Water Body
- 44 — Interstate
- 56 — U.S. Highway
- 32 — State Highway or State Recognized Road
- Walton St — Other Road or Ferry

†Labels for entities located both inside and outside of Congressional District 6 include a '*'.

Congressional districts are those in effect for the 118th Congress of the United States (January 2023-2025); all other legal boundaries and names are as of January 1, 2020. The boundaries shown on this map are for Census Bureau statistical data collection and tabulation purposes only; their depiction and designation for statistical purposes does not constitute a determination of jurisdictional authority or rights of ownership or entitlement.

Source: U.S. Census Bureau's MAF/TIGER database (TAB20)
Projection: State-based Alber's Equal Area

Congressional District 6 Profile

Population

Total Population:	780,668
Age - Under 5:	*4.9%*
Age - 5 to 19:	*21.6%*
Age - 20 to 24:	*4.6%*
Age - 25 to 34:	*10.9%*
Age - 35 to 44:	*14.7%*
Age - 45 to 54:	*16.3%*
Age - 55 to 64:	*13.5%*
Age - 65+:	*13.4%*
Median Age:	40.5
Percent Male:	49.6%
Percent Female:	50.4%
Veterans 18 years and older:	28,174

Housing

Total Housing Units:	298,763
Percent Occupied:	96.4%
Owner Occupied:	*76.3%*
Renter Occupied:	*23.7%*
Percent Vacant:	3.6%

Occupied: Owner / Renter — Vacant
U.S. Split: 65.4% | 34.6%

Race & Hispanic Origin

One Race	
White:	*65.5%*
Black or African American:	*8.3%*
American Indian and Alaska Native:	*0.6%*
Asian:	*12.0%*
Native Hawaiian and Other Pacific Islander:	*0.0%*
Some Other Race:	*2.8%*
Two or More Races:	10.8%
Hispanic or Latino (of any race):	9.8%

Population Density

Population Density
Persons per square mile
United States: 93.8
Georgia: 187.1
District 6: 1,003.9

Persons per Square Mile by Census Tract
- 3,000.0 to 16,978.8
- 2,500.0 to 2,999.9
- 1,800.0 to 2,499.9
- 1,000.0 to 1,799.9
- Less than 1,000.0

Map Source: 2017-2021 American Community Survey 5-Year Estimates
Note: Only the portions of the census tracts within the congressional district are shown for tracts that extend beyond the boundary of the district.
Data Source: 2021 American Community Survey 1-Year Estimates
Note: Figures may not add to 100% due to rounding.
Data are based on a sample and are subject to sampling variability. Percentages may be statistically different when compared to U.S. percentage.

For more information on the American Community Survey, visit ***census.gov/acs***.
For more Congressional District data, visit ***census.gov/mycd***.

United States® Census Bureau

For general information, contact the Congressional Affairs Office at (301) 763-6100.
For more information regarding congressional district plans as a result of the 2020 Census, redistricting, and voting rights data, contact the Census Redistricting and Voting Rights Data Office at (301) 763-4039 or www.census.gov/rdo.
For information regarding other U.S. Census Bureau products, visit www.census.gov.
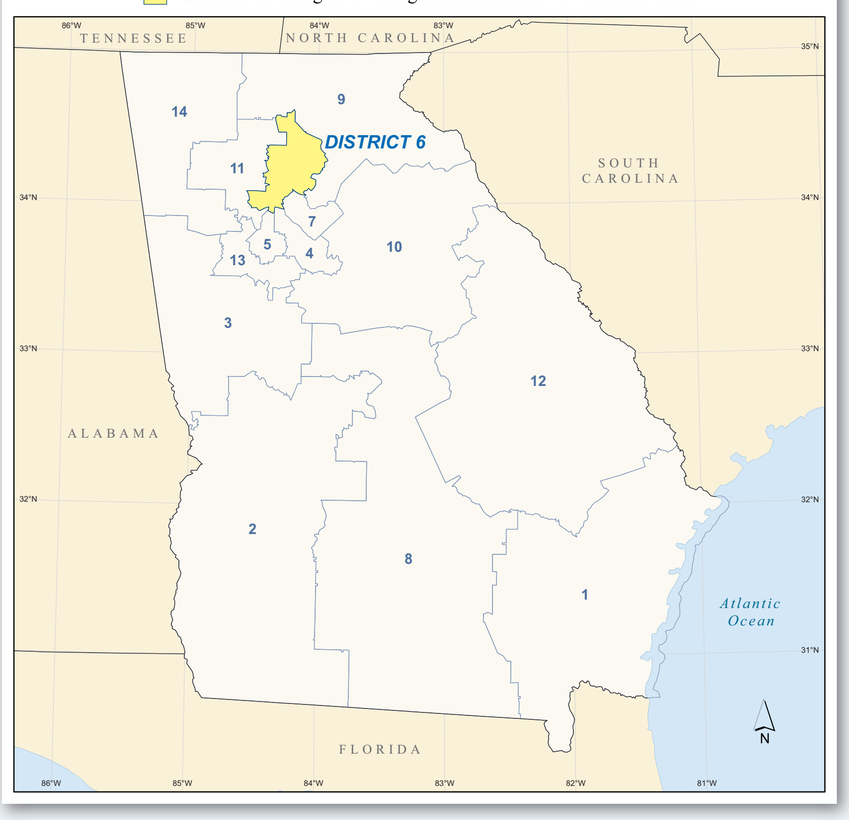
Location of Georgia's 6th Congressional District - 14 Districts Total