# 2010 CENSUS - URBANIZED AREA REFERENCE MAP: Boston, MA--NH--RI

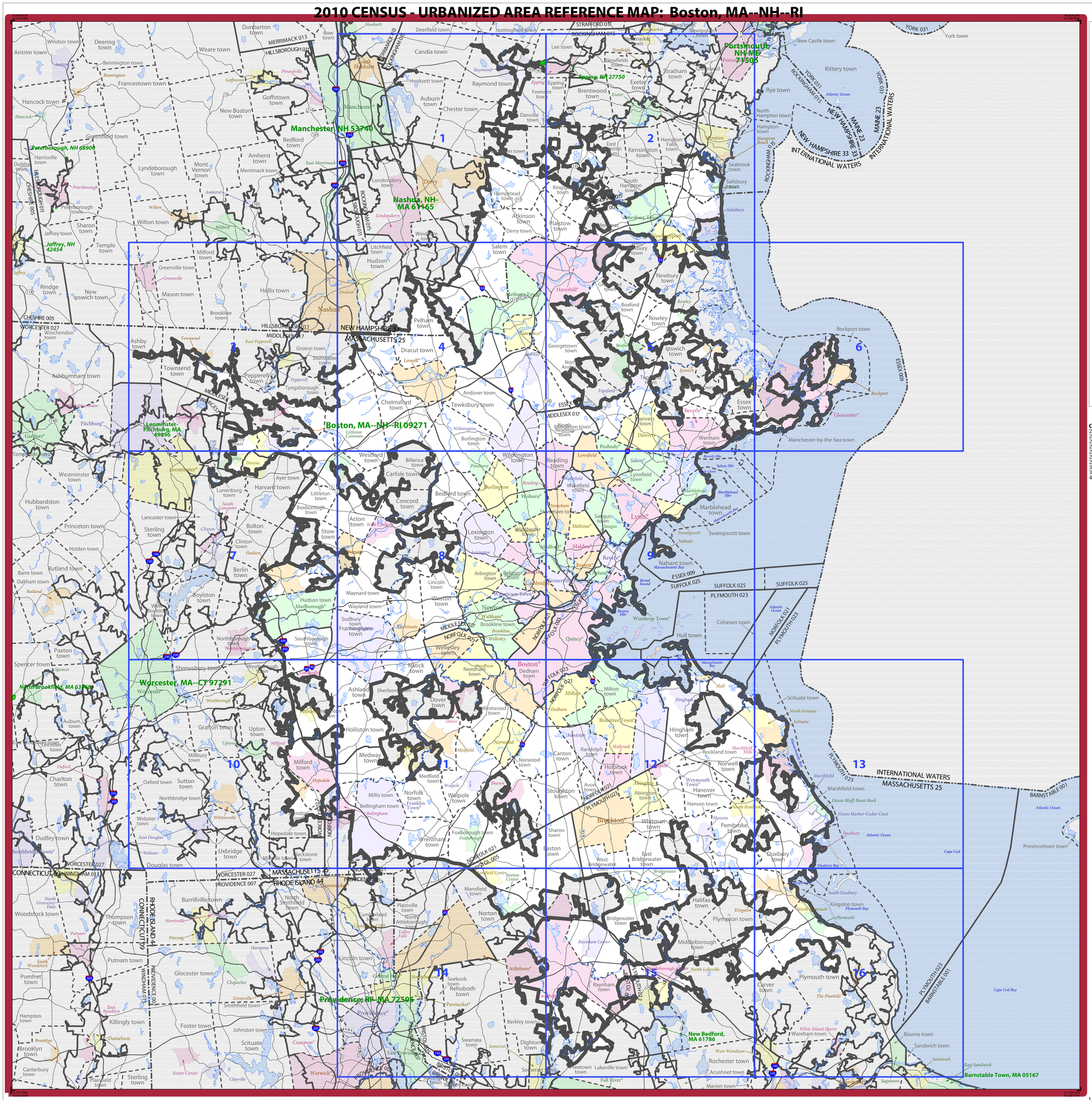


## LEGEND

| SYMBOL DESCRIPTION | SYMBOL | LABEL STYLE |
|---|---|---|
| International | | CANADA |
| Federal American Indian Reservation | | L'ANSE RES 1880 |
| Off-Reservation Trust Land | | T1880 |
| Urbanized Area | | Dover, DE 24580 |
| Urban Cluster | | *Tooele, VT 88057* |
| State (or statistically equivalent entity) | | NEW YORK 36 |
| County (or statistically equivalent entity) | | ERIE 029 |
| Minor Civil Division (MCD) [1,2] | | Bristol town 07485 |
| Consolidated City | | MILFORD 47500 |
| Incorporated Place [1,3] | | Davis 18100 |
| Census Designated Place (CDP) [3] | | *Incline Village 35100* |

| DESCRIPTION | SYMBOL | DESCRIPTION | SYMBOL |
|---|---|---|---|
| Interstate | 95 | Water Body | Pleasant Lake |
| U.S. Highway | 2 | Military | Fort Belvoir |
| State Highway | 4 | Outside Subject Area | |
| Other Road | Marsh Ln | | |
| Railroad | Southern RR | | |
| Perennial Stream | Tumbling Cr | | |
| Intermittent Stream | Piney Cr | | |

Where international, state, county, and/or MCD boundaries coincide, the map shows the boundary symbol for only the highest-ranking of these boundaries.

1 A '*' following an MCD name denotes a false MCD. A '°' following a place name indicates that a false MCD exists with the same name and FIPS code as the place; the false MCD label is not shown.

2 MCD boundaries are shown in the following states in which some or all MCDs function as general-purpose governmental units: Connecticut, Illinois, Indiana, Kansas, Maine, Massachusetts, Michigan, Minnesota, Missouri, Nebraska, New Hampshire, New Jersey, New York, North Dakota, Ohio, Pennsylvania, Rhode Island, South Dakota, Vermont, and Wisconsin. (Note that Illinois and Nebraska have some counties covered by nongovernmental precincts and Missouri has most counties covered by nongovernmental townships.)

3 Place label color corresponds to the place fill color.
Label colors: Davis Davis Davis Davis Davis

**COUNTIES IN SUBJECT URBANIZED AREA**

| | |
|---|---|
| 25005 | Bristol |
| 25009 | Essex |
| 25017 | Middlesex |
| 25021 | Norfolk |
| 25023 | Plymouth |
| 25025 | Suffolk |
| 25027 | Worcester |
| 33011 | Hillsborough |
| 33015 | Rockingham |
| 44007 | Providence |

All legal boundaries and names are as of January 1, 2010. Urban areas are based on results from the 2010 Decennial Census. The boundaries shown on this map are for Census Bureau statistical data collection and tabulation purposes only; their depiction and designation for statistical purposes does not constitute a determination of jurisdictional authority or rights of ownership or entitlement.

Geographic Vintage: 2010 Census (reference date: January 1, 2010)
Data Source: U.S. Census Bureau's MAF/TIGER database (TAB10)
Map Created by Geography Division: March 11, 2012

U.S. DEPARTMENT OF COMMERCE Economics and Statistics Administration U.S. Census Bureau

Projection: Albers Equal Area Conic
Datum: NAD 83
Spheroid: GRS 80
1st Standard Parallel: 41 28 12
2nd Standard Parallel: 42 36 12
Central Meridian: -71 42 02
Latitude of Projection's Origin: 41 11 12
False Easting: 0
False Northing: 0

0 6 12 18 24 30 Kilometers
0 4 8 12 16 20 Miles
The plotted map scale is 1:204700

N W E S

United States Census Bureau

INDEX SHEET

Total Sheets: 17
- Index Sheets: 1
- Parent Sheets: 16

UA NAME: Boston, MA--NH--RI
UA CODE: 09271
ENTITY TYPE: Urbanized Area (UA)
ST: Massachusetts (25), New Hampshire (33), Rhode Island (44)

2010 CENSUS UA REF MAP (INDEX)
23100927 1000