Sacramento-Roseville, CA Combined Statistical Area

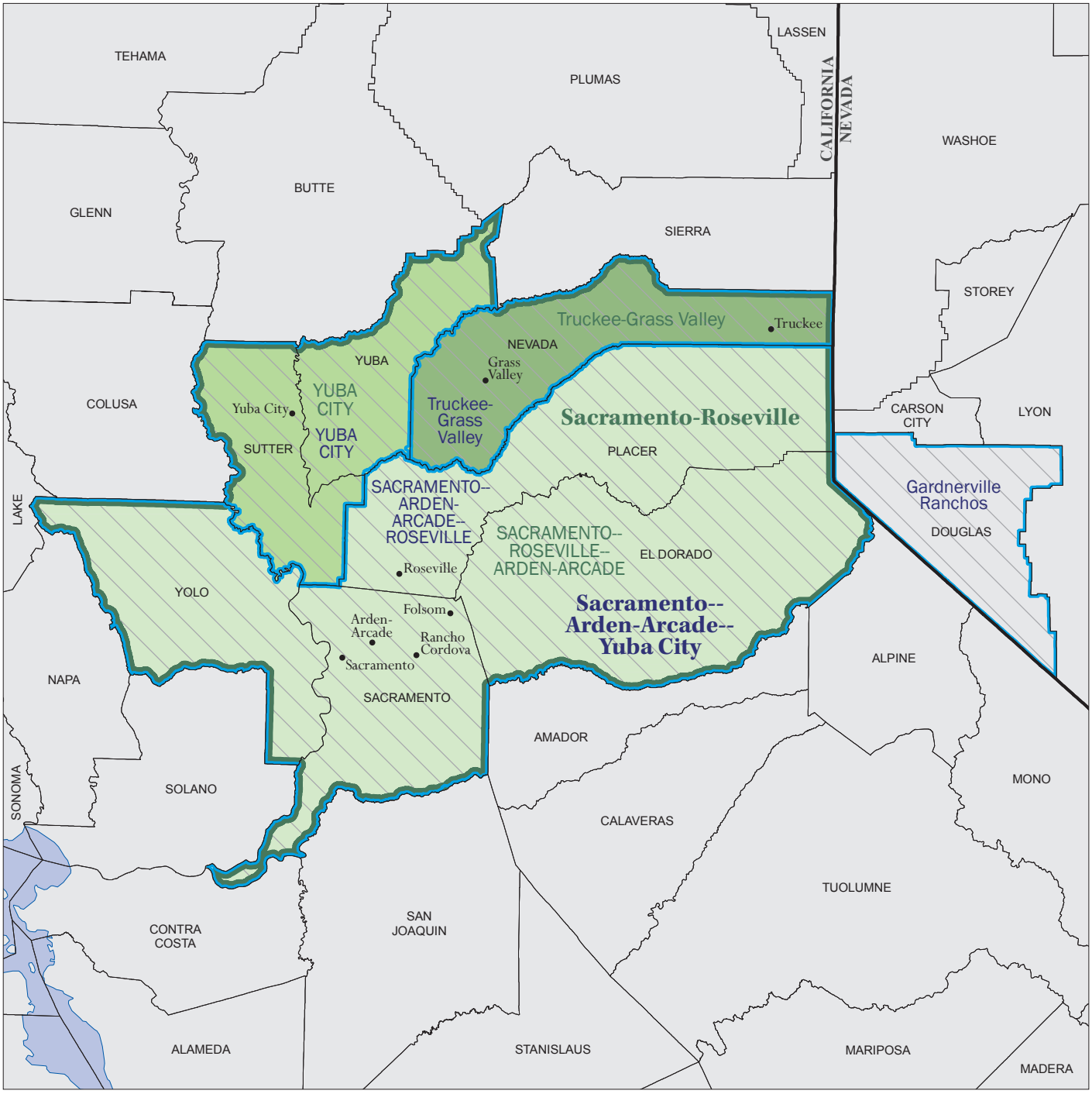

LEGEND

Sacramento-Roseville	2012 Combined Statistical Area
YUBA CITY	2012 Metropolitan Statistical Area
Truckee-Grass Valley	2012 Micropolitan Statistical Area
(none)	2012 Metropolitan Divisions
Sacramento	2012 Principal City
Sacramento--Arden-Arcade--Yuba City	2007 Combined Statistical Area
YUBA CITY	2007 Metropolitan Statistical Area
Truckee-Grass Valley	2007 Micropolitan Statistical Area
CALIFORNIA	State or Statistical Equivalent
PLACER	County or Statistical Equivalent

N

0 10 20 30 40 Kilometers

0 10 20 30 40 Miles

2012 Combined Statistical Area (CSA) and Metropolitan/Micropolitan Statistical Area (CBSA) boundaries and names are as of February 2013. 2007 Combined Statistical Areas (CSA) and Metropolitan/Micropolitan Statistical Areas (CBSA) are as of December 2006. All other boundaries and names are as of January 2012.