Population Under Age 18 by Census Tract: 2000
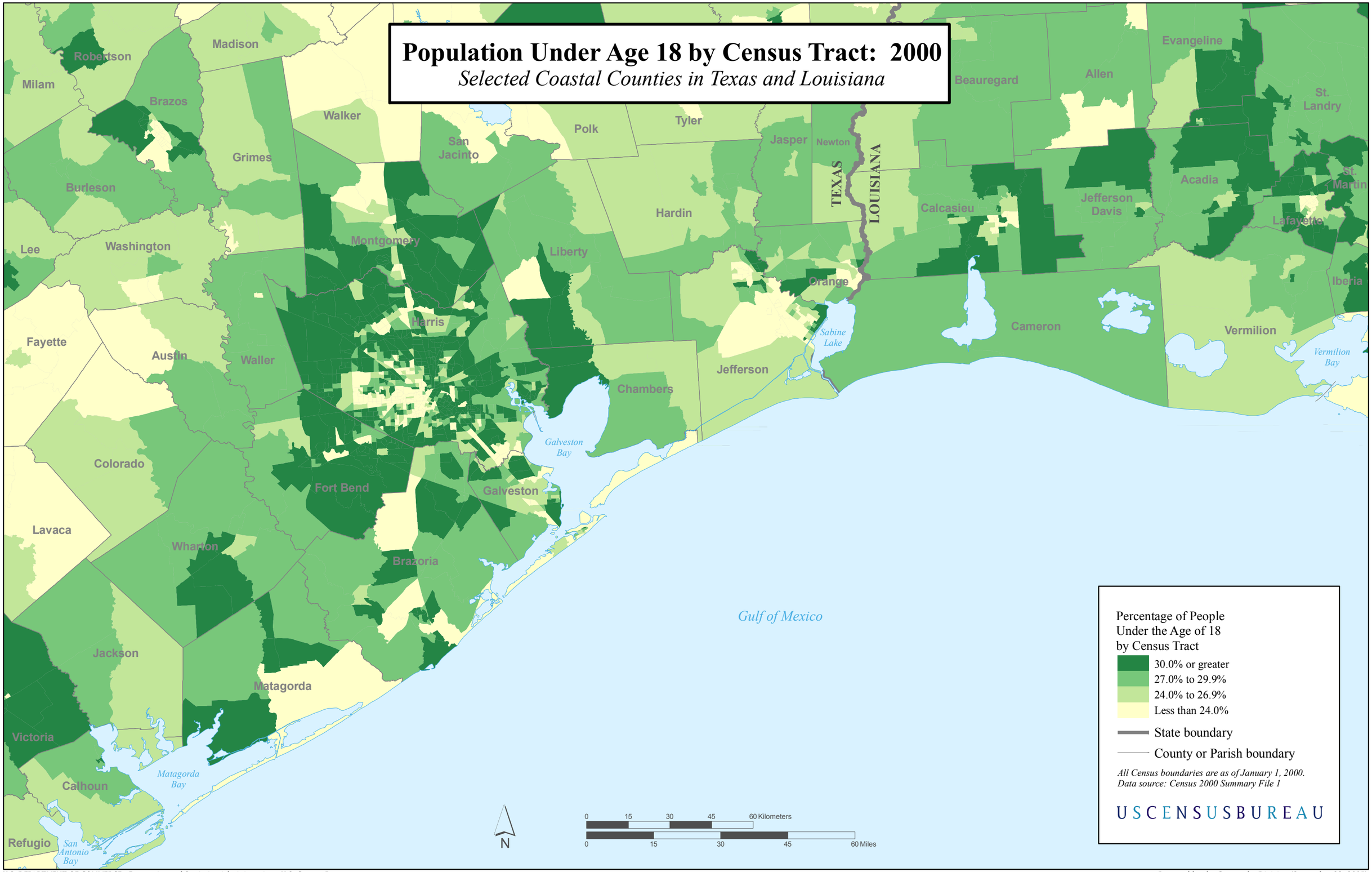
Selected Coastal Counties in Texas and Louisiana