Mississippi River: Significant Flood Outlook Area

Counties and Parishes Potentially Impacted by Flooding
May 9-21, 2011

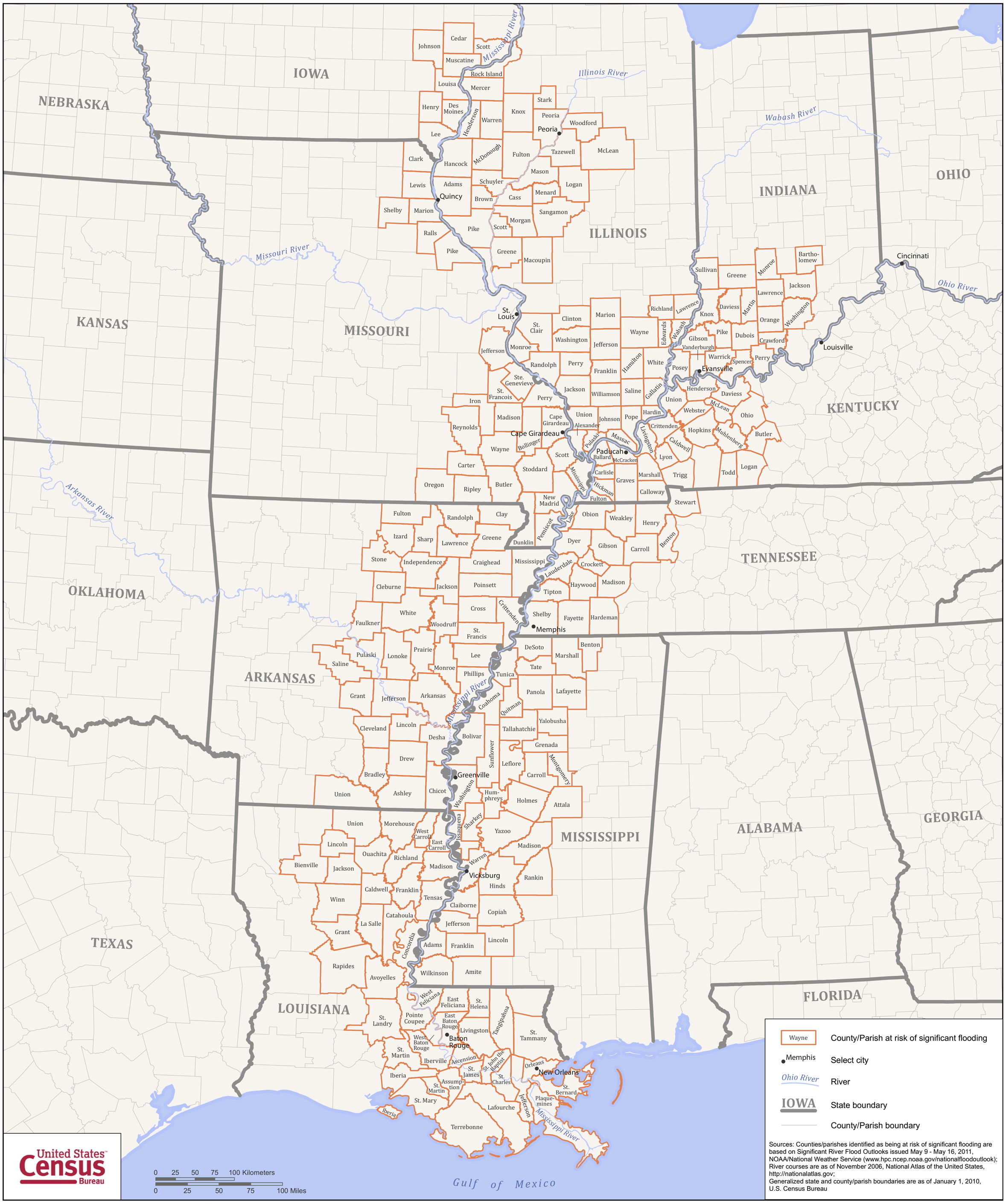

Sources: Counties/parishes identified as being at risk of significant flooding are based on Significant River Flood Outlooks issued May 9 - May 16, 2011, NOAA/National Weather Service (www.hpc.ncep.noaa.gov/nationalfloodoutlook); River courses are as of November 2006, National Atlas of the United States, http://nationalatlas.gov;
Generalized state and county/parish boundaries are as of January 1, 2010, U.S. Census Bureau