Mississippi River: Significant Flood Outlook Area

Counties and Parishes Potentially Impacted by Flooding
May 9-27, 2011

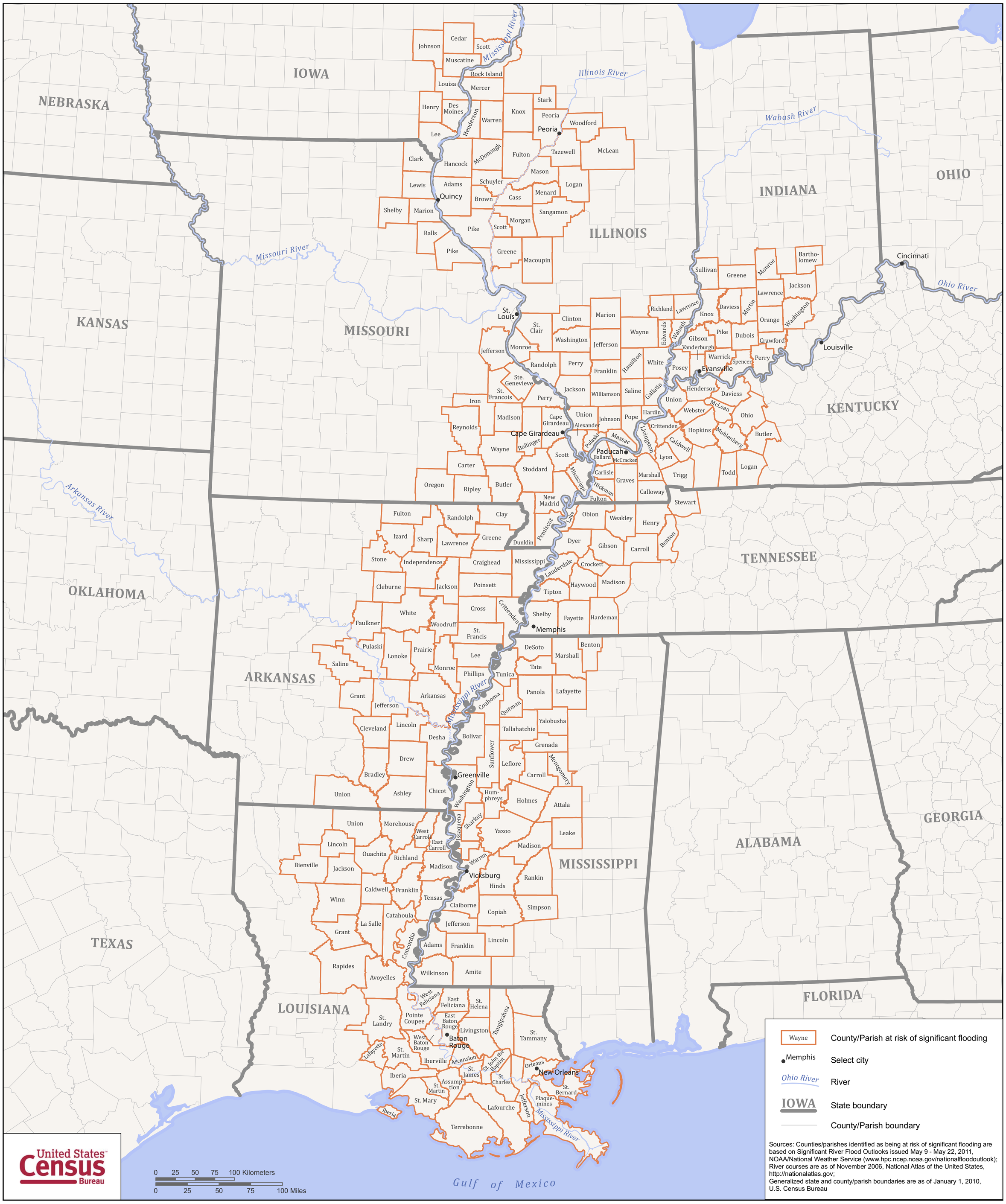

United States Census Bureau