FIG. XVIII. WHOLESALE AND CONSUMER PRICE INDEXES: 1954 TO 1968

[1957-59=100. Wholesale prices in primary markets. See tables 499, 501, and 506]

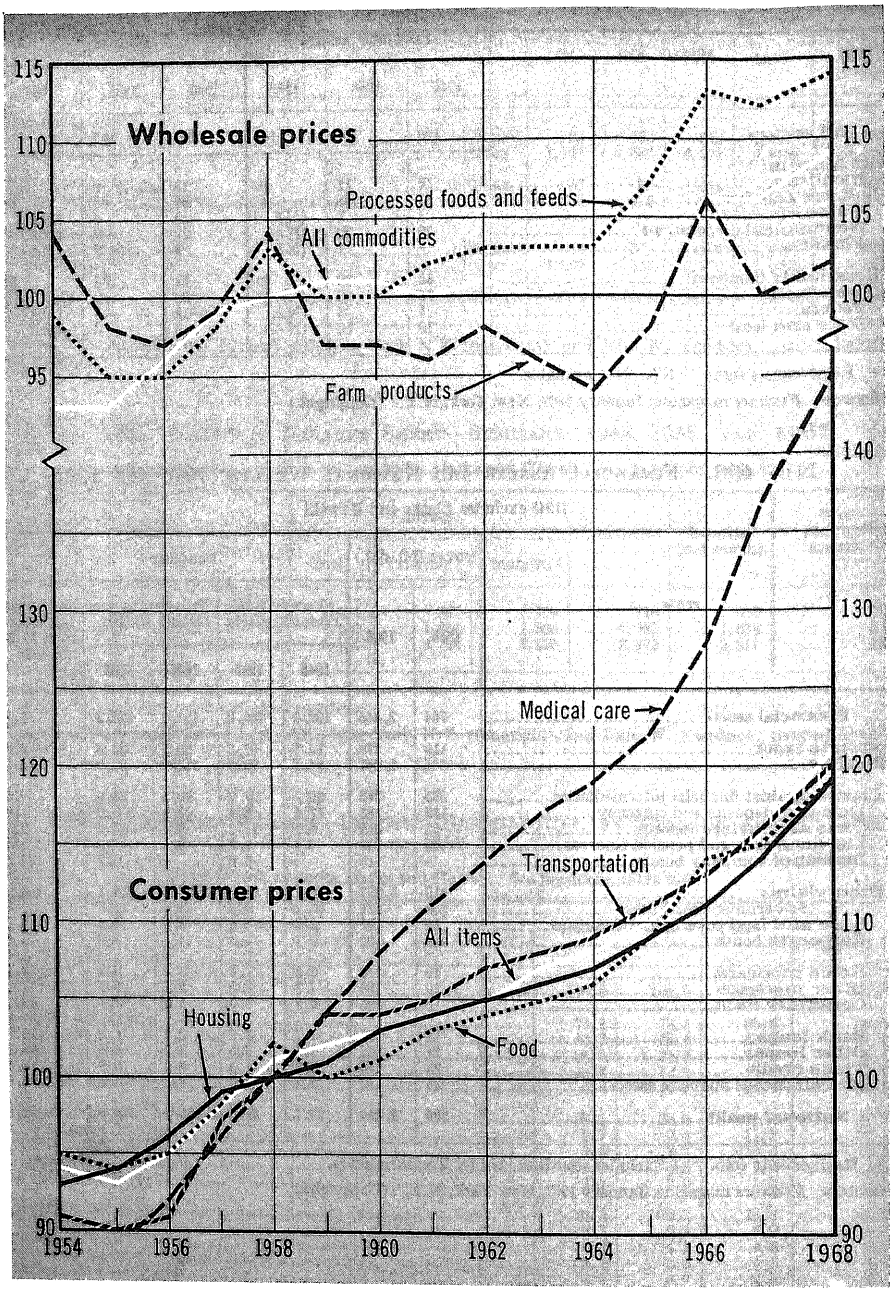

Source: Chart prepared by Dept. of Commerce, Bureau of the Census. Data from Dept. of Labor, Bureau of Labor Statistics.

Section 12

Prices

This section presents indexes of wholesale, retail, and consumer prices, as well as prices for selected commodities. The primary sources of these data are publications of the Department of Labor, Bureau of Labor Statistics, which include: *Monthly Labor Review; Consumer Price Index* (monthly); *Estimated Retail Food Prices by Cities* (monthly); *Retail Prices and Indexes of Fuels and Electricity* (monthly); and *Wholesale Prices and Price Indexes* (monthly). The Statistical Reporting Service of the Department of Agriculture prepares indexes of prices received and prices paid by farmers.

The Bureau of Labor Statistics prepares monthly indexes of wholesale prices; a weekly index of spot market prices of 22 commodities; and indexes of consumer prices for urban wage earners and clerical workers for the average of U.S. cities and individually for selected large cities, as well as component indexes for food and other groups.

Wholesale price index.—This index, dating from 1890, is the oldest continuous statistical series published by the Bureau of Labor Statistics. It is designed to measure average changes in prices of commodities sold in primary markets in the United States.

The index has undergone several revisions (see *Monthly Labor Review,* February 1962). It is now based on approximately 2,400 commodity price series instead of the approximately 1,900 included in the 1947–60 period and the 900 included for the period prior to 1947. Prices used in constructing the index are collected directly from sellers, if possible, and generally apply to the first significant large-volume commercial transaction for each commodity—i.e., the manufacturer's or other producer's selling price, the importer's selling price, or the selling price on an organized exchange or at a central market.

The weights used in the index represent the total net selling value of commodities produced or processed in this country, or imported. The values are f.o.b. production point and are exclusive of excise taxes, interplant transfers, military products, and goods sold directly at retail from producing establishments. Effective January 1967, the weights are values of net shipments of commodities as derived from the industrial censuses of 1963 and other data.

Consumer price index.—This index as presently constructed measures the average change in prices of goods and services purchased by urban wage earner and clerical families and single persons living alone. Prior to the most recent revision, completed in December 1963, the coverage of the index was restricted to families of two or more persons. The weights used in calculating the index are based on studies of actual expenditures by wage earners and clerical workers. The quantities and qualities of the items in the "market basket" remain the same between consecutive pricing periods, so that the index measures the effect of *price change only* on the cost of living of these families. The index does not measure changes in the total amount families spend for living; city indexes do not measure relative differences in prices or living costs between cities.

A study conducted during 1917–19 provided the weights used for 1913 to 1935. Since then, this index has undergone four major revisions, which involved bringing the "market basket" of goods and services up to date, revising the weights, and improving the sample and methodology. From 1935 through 1949, time-to-time changes in retail prices were weighted by 1934–36 average expenditures except for certain temporary wartime adjustments. Weights used for 1950 through 1952 represented estimated 1949–50

spending patterns. Beginning 1953, the weights represented average purchases of urban wage-earner and clerical-worker families in fiscal year 1952. The most recent revision, incorporated in a new series beginning in 1964, introduced expenditure weights relating to 1960–61. The description which follows and the tables in this section refer to the new series.

The list of items currently priced for the index includes approximately 400 goods and services. For some items, several different qualities are priced. The items priced are described by detailed specifications to insure that, as far as possible, the same quality is priced each time, and that differences in reported prices are measures of price change only. Sales taxes are reflected wherever applicable.

Prior to 1953, indexes were based on food prices in 56 cities monthly, and prices of other commodities in 34 cities quarterly or monthly; from 1953 to 1964, they were based on prices of food monthly and other goods and services monthly or quarterly in 46 cities. In 1964 and 1965, prices were obtained in a sample of 50 areas and, beginning 1966, the national index is based on prices collected in 56 areas. These include the urban portions of 37 standard metropolitan statistical areas (SMSA) the more extensive standard consolidated areas for Chicago and New York-Northeastern New Jersey; and 17 nonmetropolitan urban places. Area definitions are those established for the 1960 census and do not include any subsequent revisions. Foods, fuels, and a few other items are priced monthly in all areas. Prices of most other goods and services are obtained monthly in the 5 largest areas and every 3 months in other areas. Rents are surveyed bimonthly in the 5 largest areas and every 3 months in other areas. Estimates are made for unpriced areas each month. Price changes for the 56 areas are combined for the United States with weights based on 1960 population of the several areas represented by each sample area. Separate indexes are compiled for 23 of the 56 areas.

Retail food price index.—Retail food price indexes are computed as a subgroup of the consumer price index. Weights used at various times are consistent with those for the index as a whole. The indexes were computed from prices of 54 foods for January 1935 to March 1943, 61 foods for March 1943 to June 1947, 50 foods for June 1947 to January 1950, 60 foods for January 1950 to December 1952, 90 foods from January 1953 to December 1963, and 96 foods beginning January 1964.

Historical statistics.—Tabular headnotes provide cross-references, where applicable, to *Historical Statistics of the United States, Colonial Times to 1957*. See preface.

No. 499. Wholesale Price Indexes—All Commodities and Industrial Commodities: 1913 to 1969

[1957-59=100. Prior to 1961, excludes Alaska and Hawaii. See *Historical Statistics, Colonial Times to 1957*, series E 25-26, for indexes on a 1947-49 base]

YEAR	All commodities	Industrial commodities, all, except farm products and foods	YEAR	All commodities	Industrial commodities, all, except farm products and foods	YEAR AND MONTH	All commodities	Industrial commodities, all, except farm products and foods
1913	38.2	39.5	1950	86.8	82.9	1968	108.7	109.0
1915	38.0	38.4	1951	96.7	91.5	January	107.2	107.8
1920	84.5	91.1	1952	94.0	89.4	February	108.0	108.3
1925	56.6	58.0	1953	92.7	90.1	March	108.2	108.6
1930	47.3	48.1	1954	92.9	90.4	April	108.3	108.8
1935	43.8	44.0						
1940	43.0	46.8	1955	93.2	92.4	May	108.5	108.6
			1956	96.2	96.5	June	108.7	108.8
1941	47.8	50.3	1957	99.0	99.2	July	109.1	108.8
1942	54.0	53.9	1958	100.4	99.5	August	108.7	108.9
1943	56.5	54.7	1959	100.6	101.3	September	109.1	109.2
1944	56.9	55.6						
			1960	100.7	101.3	October	109.1	109.7
1945	57.9	56.3	1961	100.3	100.8	November	109.6	109.9
1946	66.1	61.7	1962	100.6	100.8	December	109.8	110.2
1947	81.2	75.3	1963	100.3	100.7			
1948	87.9	81.7	1964	100.5	101.2	1969:		
1949	83.5	80.0	1965	102.5	102.5	January	110.7	110.9
			1966	105.9	104.7	February	111.1	111.4
			1967	106.1	106.3	March	111.7	112.0
						April	111.9	112.1

Source: Dept. of Labor, Bureau of Labor Statistics; monthly reports, *Wholesale Prices and Price Indexes*, and *Monthly Labor Review*.

No. 500. Purchasing Power of the Dollar: 1940 to 1968

[1957-59=$1.00. Prior to 1961, wholesale prices exclude data for Alaska and Hawaii; and prior to 1964, consumer prices exclude them. Obtained by dividing the average price index for the 1957-59 base period (100.0) by the price index for a given period and expressing the result in dollars and cents]

YEAR	MONTHLY AVERAGE AS MEASURED BY—		YEAR	MONTHLY AVERAGE AS MEASURED BY—	
	Wholesale prices	Consumer prices		Wholesale prices	Consumer prices
1940	$2.326	$2.048	1956	$1.040	$1.056
1944	1.757	1.632	1957	1.010	1.021
1945	1.727	1.595	1958	.996	.994
1946	1.513	1.471	1959	.994	.985
1947	1.232	1.285	1960	.993	.971
1948	1.138	1.194	1961	.997	.960
1949	1.198	1.205	1962	.994	.949
1950	1.152	1.194	1963	.997	.937
1951	1.034	1.106	1964	.995	.925
1952	1.064	1.081	1965	.976	.910
1953	1.079	1.072	1966	.944	.884
1954	1.076	1.069	1967	.943	.860
1955	1.073	1.071	1968	.920	.825

Source: Dept. of Labor, Bureau of Labor Statistics. Monthly data in Dept. of Commerce, Office of Business Economics; *Survey of Current Business*.

No. 501. Wholesale Price Indexes, by Commodities: 1950 to 1968

[1957-59=100, except as indicated. Prior to 1964, excludes Alaska and Hawaii. See *Historical Statistics, Colonial Times to 1957*, series E 25-41, for indexes on 1947-49 base]

COMMODITY GROUP	1950	1955	1960	1964	1965	1966	1967	1968
All commodities	86.8	93.2	100.7	100.5	102.5	105.9	106.1	108.7
Farm products and processed foods and feeds	98.8	95.9	98.6	98.0	102.1	108.9	105.2	107.6
Farm products	106.4	97.9	96.9	94.3	98.4	105.6	99.7	102.2
Fresh and dried fruits and vegetables	86.1	98.1	100.6	103.2	101.8	102.5	101.6	108.2
Grains	111.8	108.4	94.2	94.1	89.6	97.3	92.2	81.9
Livestock	111.4	82.8	95.5	85.0	100.5	110.0	101.1	104.8
Live poultry	152.1	136.7	99.6	82.0	87.2	91.4	81.9	85.7
Plant and animal fibers	114.7	101.2	93.1	98.3	91.1	82.3	72.1	75.4
Fluid milk	93.3	96.4	103.2	102.0	103.5	117.6	121.9	128.8
Eggs	113.4	114.6	103.2	90.8	93.5	107.9	84.3	93.9
Hay, hayseeds, and oilseeds	114.4	108.1	95.2	110.1	112.9	122.9	115.4	115.5
Other farm products	91.8	102.4	92.3	98.6	97.6	101.5	99.6	103.1
Processed foods and feeds	93.2	95.0	100.0	103.1	106.7	113.0	111.7	114.1
Cereal and bakery products	83.9	98.5	103.2	107.8	109.0	115.4	117.1	118.2
Meats, poultry, and fish	102.6	85.7	97.8	90.8	101.0	110.2	105.0	108.3
Dairy products	84.0	94.0	105.0	107.8	108.5	118.5	121.9	127.7
Processed fruits and vegetables	92.8	98.1	99.5	104.8	102.1	104.8	107.2	114.1
Sugar and confectionery	85.1	96.3	101.8	111.8	109.0	110.5	113.0	115.8
Beverages and beverage materials	83.5	99.1	98.8	106.2	105.7	105.8	106.5	109.6
Animal fats and oils	106.3	100.4	86.6	95.4	113.4	113.1	83.4	69.6
Crude vegetable oils	126.8	104.4	82.4	84.5	100.9	107.2	89.7	84.5
Refined vegetable oils	114.9	109.0	86.8	82.2	97.0	108.7	92.3	94.4
Vegetable oil end products	101.8	100.6	90.5	89.7	101.2	104.6	102.0	100.2
Miscellaneous processed foods	122.7	103.4	106.2	108.9	113.6	114.0	112.6	115.5
Manufactured animal feeds	126.4	104.8	96.4	113.9	116.3	126.6	122.5	118.5
Industrial commodities	82.9	92.4	101.3	101.2	102.5	104.7	106.3	109.0
Textile products and apparel	104.8	100.7	101.5	101.2	101.8	102.1	102.0	105.7
Cotton products	110.3	101.4	104.4	99.6	100.2	102.5	100.7	105.1
Wool products	108.6	100.7	98.2	103.0	104.3	106.0	103.3	103.7
Manmade fiber textile products	117.5	106.8	97.5	95.8	95.0	89.5	86.5	90.8
Silk yarns	85.8	106.4	105.7	117.3	134.3	153.6	172.0	183.0
Apparel	96.7	98.9	101.3	102.8	103.7	105.0	106.8	110.3
Textile housefurnishings	105.9	100.6	101.9	103.5	103.1	104.4	106.0	110.5
Miscellaneous textile products	145.1	97.8	111.9	117.9	123.0	122.6	117.7	115.5
Hides, skins, leather, and related prod	99.9	89.5	105.2	104.6	109.2	119.7	115.8	119.5
Hides and skins	152.0	83.5	100.5	87.5	111.2	140.8	94.2	99.6
Leather	109.1	86.3	103.5	102.9	108.1	121.1	110.3	112.6
Footwear	85.7	90.3	107.0	108.5	110.7	118.2	122.1	128.0
Other leather and related products	96.8	94.5	104.2	103.1	106.1	114.4	113.3	112.7
Fuels and related products, and power	90.2	94.5	99.6	97.1	98.9	101.3	103.6	102.4
Coal	86.1	85.0	98.8	96.9	96.5	98.6	103.3	106.7
Coke (foundry byproduct)	70.6	82.2	103.6	106.3	107.3	109.8	112.0	116.0
Gas fuels (Jan. 1958=100)	(NA)	(NA)	116.6	121.3	124.1	129.3	133.7	123.8
Electric power (Jan. 1958=100)	(NA)	(NA)	101.9	101.1	100.8	100.3	100.7	101.5
Crude petroleum	82.0	91.1	97.2	96.9	96.8	97.5	98.6	99.4
Petroleum products, refined	87.0	94.0	97.6	92.7	95.9	99.5	102.2	100.3
Chemicals and allied products	87.5	96.9	100.2	96.7	97.4	97.8	98.4	98.2
Industrial chemicals	81.8	95.6	100.5	94.2	95.0	95.7	97.4	98.4
Prepared paint	77.8	89.7	100.7	104.7	105.4	106.8	109.3	114.6
Paint materials	89.1	94.9	101.7	91.0	89.8	90.1	90.9	92.2
Drugs and pharmaceuticals	98.9	99.3	100.2	95.0	94.4	94.5	94.0	93.3
Fats and oils, inedible	114.1	94.0	81.5	96.8	112.7	102.8	81.3	73.9
Agricultural chemicals and chemical prod	92.6	100.0	102.0	99.6	101.8	102.8	103.6	99.7
Plastic resins and materials	95.7	112.6	96.3	89.0	88.4	89.0	89.0	82.0
Other chemicals and allied products	83.4	92.2	101.6	104.2	105.3	106.6	108.3	110.0
Rubber and rubber products	83.2	99.2	99.9	92.5	92.9	94.8	96.9	100.3
Crude rubber	110.5	110.1	109.3	90.6	90.0	89.2	85.2	84.9
Tires and tubes	76.3	97.4	93.0	89.0	90.0	93.3	96.0	99.2
Miscellaneous rubber products	77.5	94.7	102.6	96.9	97.1	98.8	102.7	107.4
Lumber and wood products	94.1	102.3	100.4	100.6	101.1	105.6	105.4	119.3
Lumber	93.9	102.4	99.8	100.7	101.9	108.5	108.4	127.2
Millwork	87.7	98.4	104.5	108.5	107.7	110.0	112.2	118.5
Plywood	108.4	107.4	97.8	92.3	92.3	92.8	89.2	103.1
Other wood products (Dec. 1966=100)	(NA)	(NA)	(NA)	(NA)	(NA)	(NA)	101.8	106.7
Pulp, paper, and allied products	77.1	91.1	101.8	99.0	99.9	102.6	103.8	105.2
Pulp, paper, and products, excluding building paper and board	77.1	91.2	101.8	99.3	100.2	103.0	104.2	105.6
Woodpulp	79.4	93.8	100.2	96.1	98.1	98.0	98.0	98.0
Wastepaper	128.9	119.5	90.3	92.4	99.4	105.0	78.1	101.5
Paper	74.7	91.1	102.0	103.6	104.1	107.3	110.0	112.7
Paperboard	77.1	93.3	99.4	96.4	96.4	97.1	95.0	92.2
Converted paper and paperboard prod	76.8	89.6	102.8	98.3	99.3	102.3	104.9	105.9
Building paper and board	74.9	91.1	101.4	94.0	92.7	92.6	91.9	92.8

NA Not available.

No. 501. Wholesale Price Indexes, by Commodities: 1950 to 1968—Continued

[1957-59=100, except as indicated]

COMMODITY GROUP	1950	1955	1960	1964	1965	1966	1967	1968
Metals and metal products	**72.7**	**90.0**	**101.3**	**102.8**	**105.7**	**108.3**	**109.6**	**112.4**
Iron and steel	66.9	83.2	100.6	100.5	101.4	102.3	103.6	105.5
Steel mill products	62.9	81.8	102.1	102.8	103.3	104.7	105.9	108.5
Nonferrous metals	77.8	106.7	103.9	105.9	115.2	120.9	120.9	125.3
Metal containers	71.2	86.6	100.3	105.5	107.6	110.0	111.9	116.0
Hardware	67.4	86.4	102.8	104.8	106.0	109.6	113.8	116.9
Plumbing fixtures and brass fittings	84.5	98.0	103.1	100.9	103.1	108.4	110.5	114.1
Heating equipment	86.7	95.0	98.1	92.0	91.7	92.5	92.7	94.9
Fabricated structural metal products	77.9	91.6	100.8	99.3	101.2	103.9	105.3	107.6
Miscellaneous metal products	79.5	88.1	100.6	108.5	109.4	111.6	113.9	116.1
Machinery and equipment	**70.5**	**84.6**	**102.9**	**103.8**	**105.0**	**108.2**	**111.8**	**115.2**
Agricultural	79.8	88.9	105.4	112.9	115.1	118.5	122.4	127.1
Construction	67.2	82.6	105.8	112.4	115.3	118.9	123.2	129.6
Metalworking	68.2	84.1	105.3	110.5	113.6	118.8	123.8	128.6
General purpose	68.6	83.2	103.6	104.4	105.1	109.7	113.6	115.1
Special industry (Jan. 1961=100)	(NA)	(NA)	(NA)	105.9	108.0	111.8	116.7	122.2
Electrical	70.1	84.4	101.3	96.8	96.8	99.0	101.8	103.0
Miscellaneous machinery	72.8	87.5	101.8	104.5	105.2	106.5	109.3	114.0
Furniture and household durables	**85.6**	**94.3**	**100.1**	**98.5**	**98.0**	**99.1**	**101.1**	**104.0**
Household furniture	85.4	92.5	101.6	105.3	106.2	109.1	112.9	117.2
Commercial furniture	71.5	86.1	102.2	103.2	103.7	105.7	111.1	115.4
Floor coverings	88.6	97.5	100.5	99.4	97.7	97.0	93.5	95.0
Household appliances	97.1	101.8	97.0	91.3	89.2	89.1	90.2	92.2
Home electronic equipment	103.2	99.1	97.3	87.2	85.2	83.6	82.6	81.0
Other household durable goods	72.6	87.4	104.3	107.6	108.9	111.6	116.9	124.9
Nonmetallic mineral products	**78.6**	**91.3**	**101.4**	**101.5**	**101.7**	**102.6**	**104.3**	**108.1**
Flat glass	79.3	94.5	97.9	102.4	100.9	100.7	104.9	109.5
Concrete ingredients	77.1	90.2	102.7	102.8	103.2	103.9	105.9	109.2
Concrete products	82.4	92.7	102.4	100.9	101.5	103.0	105.4	108.1
Structural clay prod., excl. refractories	79.6	92.5	103.5	105.8	106.6	108.4	110.4	113.1
Refractories	64.3	86.3	102.5	102.0	103.0	103.7	105.0	112.1
Asphalt roofing	86.5	90.5	91.6	88.8	92.8	96.0	94.0	97.5
Gypsum products	80.0	93.4	101.9	108.2	104.0	102.4	102.8	105.5
Glass containers	68.5	86.7	99.1	97.1	98.1	99.9	101.1	108.4
Other nonmetallic minerals	81.8	92.9	102.8	101.5	101.3	101.7	102.0	105.0
Transportation equipment:								
Motor vehicles and equipment	70.0	88.2	101.0	100.5	100.7	100.8	102.2	104.9
Motor vehicles	77.0	88.2	101.0	98.8	98.4	97.8	98.8	101.0
Railroad equipment (Jan. 1961=100)	(NA)	(NA)	(NA)	100.5	100.9	101.2	103.6	106.6
Miscellaneous products	**86.6**	**94.5**	**101.7**	**104.1**	**104.8**	**106.8**	**109.3**	**111.8**
Toys, sporting goods, small arms, etc	90.6	96.2	100.2	101.0	102.7	104.1	105.8	108.3
Tobacco products	83.1	93.4	101.9	106.0	106.2	109.6	112.9	115.2
Notions	94.5	94.5	99.5	99.1	99.1	100.5	101.3	103.4
Photographic equipment and supplies	84.9	91.5	103.9	108.4	109.2	108.9	111.2	113.6
Other miscellaneous products	88.0	95.5	102.2	102.8	103.8	105.3	108.1	110.9

NA Not available.

Source: Dept. of Labor, Bureau of Labor Statistics; monthly and annual reports, *Wholesale Prices and Price Indexes*, and *Monthly Labor Review*.

No. 502. Indexes of Spot Primary Market Prices: 1950 to 1969

[1957-59=100. Index computed daily through 1968; weekly beginning 1969; represents unweighted geometric average of daily price quotations of 22 commodities, traded on organized exchanges. This index is much more sensitive to changes in market conditions than is a monthly or weekly wholesale price index]

DATE	All commodities	Foodstuffs	Raw industrials	Livestock and products	Metals	Textiles and fibers	Fats and oils
Number of commodities	22	9	13	5	5	4	4
1950—June 20	101.9	102.6	101.5	103.1	103.1	121.1	93.0
1955—June 14	104.2	105.8	103.1	93.9	111.7	105.3	104.2
1959—June 16	101.7	99.3	103.5	103.5	99.4	100.8	95.1
1960—June 14	98.5	92.6	102.8	91.0	96.6	101.4	86.2
1961—June 13	96.6	90.8	100.9	91.1	99.9	100.0	95.6
1962—June 12	92.7	88.6	95.6	84.6	86.6	108.4	83.8
1963—June 11	93.9	92.9	94.5	79.2	92.5	105.4	81.0
1964—June 16	95.2	86.8	101.5	82.7	112.9	101.4	86.9
1965—June 15	104.1	89.4	115.6	104.9	136.4	109.1	98.6
1966—June 14	110.9	101.0	118.3	108.8	138.2	112.9	105.8
1967—June 13	98.8	97.0	100.0	89.1	115.8	98.2	86.0
1968—June 11	94.1	91.6	95.9	78.5	107.8	99.5	80.9
1969—Mar. 11	104.1	101.0	106.2	94.7	125.4	99.5	90.7
Apr. 15	106.0	100.5	110.1	99.8	127.8	98.9	91.6

Source: Dept. of Labor, Bureau of Labor Statistics; *Daily Indexes and Spot Market Prices*.

No. 503. Wholesale Price Indexes, by Stage of Processing and Durability of Product: 1950 to 1969

[1957-59=100. 1960 and earlier years exclude Alaska and Hawaii. These indexes are a regrouping of the regular Wholesale Price Index series to show price movements at various levels of production and in the various sectors of the economy. The new series comprise three major categories: (*a*) raw or crude materials; (*b*) intermediate materials, components, and supplies for further processing; (*c*) finished goods. Each of these three is further divided in accordance with end-use and durability. See *Historical Statistics, Colonial Times to 1957*, series E 42-64, for indexes on 1947-49 base]

ITEM	1950	1955	1960	1965	1966	1967	1968	1969, April
All commodities	**86.8**	**93.2**	**100.7**	**102.5**	**105.9**	**106.1**	**108.7**	**111.9**
STAGE OF PROCESSING								
Crude materials for further processing	**104.2**	**96.7**	**96.6**	**98.9**	**105.3**	**99.6**	**101.1**	**105.7**
Foodstuffs and feedstuffs	108.9	96.2	96.2	98.3	107.2	101.2	102.5	107.6
Nonfood materials, except fuel	100.0	99.1	96.8	99.8	101.9	95.5	97.4	101.1
For manufacturing	101.4	100.0	96.2	99.5	101.8	94.5	96.4	100.0
For construction	77.1	90.2	102.7	103.2	103.9	105.9	109.8	113.2
Fuel	86.1	87.1	102.5	103.3	106.4	110.5	112.7	116.2
For manufacturing industries	86.4	87.1	102.4	103.2	106.3	110.2	112.2	114.9
For nonmanufacturing industries	85.8	87.3	102.6	103.5	106.6	110.9	113.5	117.8
Intermediate materials, supplies, and components	**83.0**	**93.0**	**101.0**	**102.2**	**104.8**	**105.6**	**108.0**	**111.4**
Materials and components for manufacturing	81.8	92.6	101.0	102.0	104.0	104.7	107.1	109.8
Materials for—								
Food manufacturing	94.7	97.5	99.5	106.6	111.3	109.2	110.7	114.1
Nondurable manufacturing	95.2	97.3	100.8	98.7	99.5	98.7	100.2	100.8
Durable manufacturing	72.1	90.0	101.9	104.6	106.6	108.1	111.7	117.3
Components for manufacturing	71.9	87.4	100.6	101.3	104.9	108.0	110.5	112.6
Materials and components for construction	81.2	93.7	101.1	101.4	104.1	105.4	110.7	118.4
Processed fuels and lubricants	91.9	95.4	100.4	99.5	101.4	102.2	99.7	100.3
For manufacturing industries	92.0	95.0	101.2	101.0	102.5	103.3	102.0	102.2
For nonmanufacturing industries	91.8	95.9	99.0	97.1	99.4	100.3	96.2	97.2
Containers	76.7	88.0	101.8	102.1	104.9	106.6	109.2	112.9
Supplies	87.9	94.5	101.0	106.0	110.7	111.4	112.5	113.9
For manufacturing industries	77.2	90.7	106.4	106.1	108.9	110.6	113.8	116.3
For nonmanufacturing industries	94.8	97.2	98.2	105.4	110.7	111.0	111.2	112.1
Manufactured animal feeds	125.3	106.8	88.8	109.7	119.5	115.3	111.0	110.8
Other supplies	83.9	93.7	101.5	100.9	103.4	105.4	107.8	109.2
Finished goods [1]	**85.5**	**92.5**	**101.4**	**103.6**	**106.9**	**108.2**	**111.3**	**113.8**
Consumer goods	89.8	94.7	101.1	102.8	106.4	107.0	109.9	112.3
Foods	92.8	94.7	100.8	104.5	111.2	109.5	113.4	116.9
Crude foods	93.7	100.4	102.2	100.2	106.5	101.6	109.1	111.4
Processed foods	92.5	93.6	100.6	105.2	112.0	110.9	114.2	117.9
Other nondurable goods	89.6	95.8	101.5	102.8	104.8	107.2	109.4	111.5
Durable goods	84.1	92.8	100.9	99.6	100.2	101.7	103.9	105.4
Producer finished goods	72.4	85.6	102.3	105.4	108.0	111.6	115.3	118.1
For manufacturing industries	70.4	84.6	103.4	108.0	111.3	115.6	119.8	122.7
For nonmanufacturing industries	74.2	86.6	101.2	102.9	104.6	107.7	111.1	113.7
DURABILITY OF PRODUCT								
Durable goods, total	75.9	89.5	101.7	103.7	106.0	108.1	111.8	116.0
Nondurable goods, total	94.9	96.1	99.9	101.5	105.6	104.7	106.5	108.8
Manufactures	**83.6**	**92.4**	**101.1**	**102.8**	**105.7**	**106.7**	**109.4**	**112.4**
Durable	75.4	89.0	101.9	103.7	106.0	108.3	112.0	116.2
Nondurable	92.3	96.0	100.2	101.9	105.3	105.3	106.9	108.9
Raw or slightly processed goods	**100.1**	**96.8**	**98.8**	**100.7**	**106.5**	**102.7**	**104.9**	**108.6**
Durable	92.2	105.9	93.5	104.7	109.0	101.5	101.1	110.6
Nondurable	100.6	96.3	99.1	100.5	106.4	102.8	105.2	108.5

[1] Goods to users, including raw foods and fuels.

Source: Dept. of Labor, Bureau of Labor Statistics; monthly report, *Wholesale Prices and Price Indexes*, and *Monthly Labor Review*.

No. 504. Wholesale Prices of Selected Commodities: 1950 to 1968

[In dollars per unit. Annual averages. See also *Historical Statistics, Colonial Times to 1957*, series E 101–112, for selected items]

ITEM	1950	1955	1960	1965	1966	1967	1968
Farm products:							
Wheat, hard winter, No. 2, Kansas City [1] ..bu..	2.226	2.256	1.993	1.560	1.789	1.669	1.468
Steers, choice [2] ..100 lb..	30.258	24.052	26.708	25.719	26.260	25.719	27.792
Cotton, raw [3] ..lb..	.362	.336	.314	.303	.263	.230	(4)
Wool, combing and staple ..lb..	1.981	1.423	1.163	1.251	1.348	1.217	1.205
Eggs, fancy, heavy weight [5] ..doz..	.447	.449	.409	.380	.434	.338	.373
Corn, No. 2 yellow, Chicago ..bu..	1.507	1.413	1.157	1.302	1.370	1.299	1.143
Processed foods:							
Flour, Kansas City ..100 lb..	5.427	5.935	4.992	5.465	5.994	5.620	(4)
Beef, choice ..100 lb..	47.424	40.280	44.881	43.048	43.911	[6] 44.782	(4)
Milk, Chicago ..qt..	.175	.199	.238	.265	(NA)	(NA)	(NA)
Sugar, granulated (excl. excise tax) ..lb..	.078	.084	.087	.095	.096	.099	.101
Coffee, tin ..lb..	(NA)	.907	.699	.803	.791	.751	.765
Lard, refined, cartons, Chicago ..lb..	.157	.151	.135	.176	(NA)	.136	.122
Textile products:							
Cotton sheeting, Class A ..yd..	.259	[6] .213	.223	.225	.247	.255	.241
Suits, men's, medium grade ..each..	(NA)	40.640	44.442	(NA)	50.865	51.387	54.824
Hides, skins, leather, and leather products:							
Cattlehides, packer, heavy native, steer ..lb..	.256	.125	.138	.143	.177	[6] .119	.112
Cattlehide leather, upper workshoe elk ..sq. ft..	.489	.339	.375	.464	.521	(NA)	(NA)
Oxfords, men's, elk or kip side upper ..pair..	4.857	[6] 5.113	(NA)	5.891	(NA)	6.520	6.883
Fuel, power, and lighting materials:							
Coal, anthracite, chestnut ..sh. ton..	12.583	(NA)	13.948	12.982	(NA)	[6] 12.892	[6] [7] 13.709
Coal, bituminous, large domestic sizes ..sh. ton..	(NA)	6.831	(NA)	6.926	(NA)	[6] 7 6.795	[6] [7] 6.894
Gasoline, Oklahoma ..gal..	.100	.108	.117	.112	.114	.117	.113
Distillate fuel oil, No. 2 N.Y. harbor ..gal..	.083	.101	.095	.090	.094	.100	.103
Chemicals and allied products:							
Sulfuric acid ..ton..	18.054	22.350	22.350	23.513	25.267	28.100	32.013
Benzene ..gal..	.253	.360	.340	.263	.270	.265	.250
Paint, outside ..gal..	3.749	4.349	4.806	(NA)	5.021	5.115	5.311
Turpentine [8] ..gal..	.531	.640	.489	.545	.563	.570	.717
Rubber and rubber products:							
Natural rubber, No. 1 ribbed, smoked sheets ..lb..	.413	[6] .390	.385	.257	.236	.199	.198
Synthetic rubber, butyl, Grade I type ..lb..	.186	.230	.230	(NA)	.250	.250	.250
Reclaimed rubber ..lb..	.090	.101	.110	.115	.115	.115	.115
Lumber and wood products:							
Softwood plywood, interior grade [9] ..1,000 sq. ft..	88.126	[6] 80.884	(NA)	(NA)	60.666	55.637	[6] [7] 75.311
Flooring, maple ..1,000 bd. ft..	180.271	181.477	208.948	210.541	238.700	265.951	277.403
Pulp, paper, and allied products:							
Woodpulp, sulphate, bleached ..sh. ton..	126.156	147.625	156.208	147.500	147.500	147.500	147.500
Book paper, A grade ..100 lb..	11.661	14.300	16.853	16.873	(NA)	17.858	18.157
Newsprint, standard ..ton..	101.625	125.938	134.400	132.400	136.233	139.950	141.400
Toilet tissue ..case..	6.147	[6] 7.050	7.383	7.083	7.323	7.964	8.265
Paper towels ..case..	3.263	[6] 3.742	4.110	4.074	4.132	4.186	4.264
Grocery bags ..1,000..	3.151	3.408	4.752	4.689	4.921	5.098	4.727
Metal and metal products:							
Iron ore, mesabi, non-Bessemer ..long ton..	7.717	10.067	11.450	10.550	10.550	10.550	10.550
Iron and steel scrap, No. 1 heavy melting [10] ..long ton..	39.133	40.542	32.958	35.167	31.021	26.958	27.125
Steel rails, standard [11] ..100 lb..	3.417	4.663	5.825	5.825	5.894	6.075	6.318
Copper ingot, electrolytic ..lb..	.216	.373	.325	.354	.360	.381	(4)
Aluminum ingot ..lb..	.177	.237	(NA)	.245	.245	[6] .249	.254
Aluminum sheet ..lb..	(NA)	(NA)	.468	(NA)	.433	[6] .418	.429
Nails, wire, 8d, common [12] ..50 lb..	6.343	8.180	9.596	4.646	4.351	4.335	4.346
Nonmetallic mineral products:							
Brick, building ..1,000..	25.671	[6] 29.151	(NA)	30.458	31.315	33.676	(4)
Glass, window, single B ..50 sq. ft..	(NA)	(NA)	(NA)	5.349	5.378	5.708	(4)
Shingles, asphalt roofing, strip ..square..	(NA)	5.305	5.261	5.883	(NA)	6.173	6.468
Miscellaneous:							
Cigarettes, nonfilter tip (excl. excise tax) ..1,000..	3.443	3.938	4.281	4.624	4.787	4.963	5.098
Soybean meal ..ton..	62.943	56.646	52.583	(NA)	83.621	75.875	77.000
Bran ..ton..	46.915	40.188	37.396	38.955	43.008	42.125	38.792

NA Not available. [1] Beginning 1965, No. 1 hard winter wheat.
[2] Grade description changed from good to choice in 1951 with no change in quality.
[3] 1950 price for 10 spot market, 15/16″ middling; 1955, for 14 spot market, 15/16″ middling; 1″ thereafter. Beginning September 1962, price is for 15 market average.
[4] Comparable data not available because of changes in reporter sample.
[5] 1960 and earlier years, eggs, extras, New York. 1968 data for 10-month average.
[6] Break in price series caused by change in reporter sample. [7] 11-month average.
[8] 1950 price for bulk lots, Savannah; 1955, tank cars, New York.
[9] 1950–1955 prices for 5/16″ thickness; ¼″ thereafter.
[10] 1950–1955 prices, broker to consumer, Pittsburgh basing point; thereafter, consumers' buying price, including brokerage, delivered, Pittsburgh district.
[11] 1950 price, standard, heavier than 60 lb., No. 1 open hearth, f.o.b., mill; thereafter, standard, carbon steel, No. 1 open hearth, 115 lb. per linear yard, control cooled, base quantity, f.o.b. mill.
[12] 1955 price for nails, wire, 8d common, carload lots; 1957 through August 1960, packed in fiberboard boxes; September 1960, lots of 30,000 lb.; for 1950, 1955, and 1960, price is for units of 100.

Source: Dept. of Labor, Bureau of Labor Statistics; annual report, *Wholesale Prices and Price Indexes*.

No. 505. Average Prices (Unit Values)—Selected Articles Exported and Imported: 1950 to 1968

[**In dollars per unit.** Includes trade of Puerto Rico with foreign countries. Values of goods imported represent market values in foreign country from which imported. Unit values obtained by dividing annual values of imports or domestic exports by annual quantities. Values of goods exported represent values at port of exportation. Unit values may show actual price movements only roughly for commodities subject to considerable price variations among different grades, methods of packing, etc., and to year-to-year variations in proportions of grades, etc. Unit values of agricultural exports also include effects of CCC sales for exports, at prices well below U.S. market quotations, and of other Government programs]

ARTICLE	Unit	1950	1955	1960	1965	1966	1967	1968
EXPORTS								
Wheat	Bushel	1.963	1.744	1.693	1.633	1.689	1.745	1.676
Milled rice, less than 75% broken kernels	Pound	.080	.077	.066	.072	.078	.078	.086
Corn	Bushel	1.564	1.554	1.272	1.391	1.427	1.377	1.241
Grain sorghums	Bushel	1.226	1.061	1.120	1.212	1.226	1.310	1.228
Wheat flour	100 pounds	3.959	4.348	3.686	4.078	4.208	4.011	3.868
Leaf tobacco, flue-cured, unstemmed	Pound	.524	.668	.757	.778	.824	.834	.827
Cigarettes	1,000	3.102	3.672	4.324	4.568	4.711	4.913	5.072
Soybeans	Bushel	2.590	2.592	2.268	2.855	3.093	2.929	2.752
Synthetic rubber, "s" type, exc. latex (liquid)	Pound	(NA)	(NA)	.215	.181	.175	.171	.173
Woodpulp, special alpha and dissolving grades	Short ton	(NA)	191.358	176.499	165.076	170.252	173.740	174.318
Cotton, upland, staple, 1" to 1⅛"	Pound	(NA)	.385	.270	.267	.255	.252	.260
Cotton, upland, staple, 1⅛" and over	Pound	.378	.409	.312	.337	.301	.334	.395
Bituminous coal	Short ton	8.110	8.514	9.075	9.273	9.288	9.591	9.795
Steel scrap, No. 1, heavy melting	Short ton	(NA)	(NA)	36.480	34.494	31.531	32.358	29.123
Tallow, inedible	Pound	.088	.083	.065	.089	.084	.070	.059
Soybean oil, crude	Pound	.132	.122	.097	.118	.126	.109	.088
Carbon steel sheets, cold rolled, ungalvanized	Pound	.055	.069	.079	.077	.076	.073	.069
Polyethylene resin	Pound	(NA)	(NA)	.277	.189	.183	.167	.144
Styrene, polymer, and copolymer resins	Pound	.290	.279	.242	.229	.222	.232	.187
Container board liners	Pound	.049	.061	.062	.059	.060	.060	.058
Nylon yarn, incl. monofilaments	Pound	(NA)	(NA)	1.608	1.349	1.231	1.155	1.159
Carbon black, furnace	Pound	.070	.082	.082	.078	.077	.067	.080
Copper, refined, crude forms	Pound	.201	.378	.313	.387	.497	.499	.489
Aluminum metal and alloys	Pound	.196	.232	.225	.227	.239	.239	.238
IMPORTS								
Canned beef	Pound	.311	.321	.328	.357	.383	.386	.406
Cashew nuts	Pound	.323	.351	.436	.521	.553	.505	.560
Raw sugar, over 95°, not above 99°, polariscope test	Pound	.051	.052	.054	.057	.059	.063	.065
Coffee (Brazil)	Pound	.450	.478	.326	.399	.368	.347	.336
Coffee (Colombia)	Pound	.496	.626	.436	.455	.456	.403	.402
Cocoa (cacao beans, Africa)	Pound	.234	.415	.271	.156	.154	.236	.270
Tea (Ceylon)	Pound	.483	.580	.513	.468	.450	.439	.417
Whiskey, containers of 1 gal. or less (U.K.)	Proof gal	5.824	5.480	5.789	6.532	7.067	7.371	7.258
Whiskey, containers of 1 gal. or less (Canada)	Proof gal	5.573	5.970	6.139	6.285	6.727	6.857	6.878
Cigarette leaf, unstemmed	Pound	.706	.684	.711	.732	.667	.675	.653
Goat and kid skins, dry	Pound	.638	.590	.754	.766	.996	.970	.842
Copra	Pound	.088	.068	.081	.089	.078	.075	.097
Crude rubber, except milk	Pound	.249	.297	.343	.174	.177	.162	.151
Sawed lumber, fir	Mil. bd. ft.	70.743	74.427	63.007	63.073	66.212	65.881	85.682
Sawed lumber, spruce	Mil. bd. ft.	79.274	79.725	72.303	63.150	66.575	66.988	83.408
Woodpulp, sulphite, bleached, exc. rayon and special chemical grades	Short ton	113.010	135.840	138.444	130.303	129.831	130.662	131.906
Woodpulp, sulphate, bleached	Short ton	121.030	138.621	141.356	135.598	133.132	129.308	125.200
Carpet wool, scoured	Pound [1]	.682	.844	.721	.668	.646	.484	.427
Apparel wool, 60's and finer	Pound [1]	(NA)	1.287	1.016	.993	1.055	1.026	.944
Iron ore (Canada)	Long ton	6.850	7.844	9.883	11.128	11.415	11.418	11.694
Iron ore (Venezuela)	Long ton	(NA)	6.372	9.127	7.979	8.104	8.090	8.063
Manganese ore, metallurgical grade	Pound [2]	.023	.033	.037	.029	.032	.030	.027
Bauxite, crude	Long ton	6.252	7.017	8.139	11.257	11.546	11.652	11.484
Copper ores and concentrates	Pound [2]	.191	.324	.296	.381	.436	.422	.486
Crude petroleum, testing 25° A.P.I. or more (Venezuela)	Barrel	(NA)	2.774	2.519	2.477	2.449	2.400	2.378
Newsprint	Short ton	93.133	118.756	127.293	124.886	127.250	130.901	133.498
Jute burlap	Pound	.216	.166	.176	.225	.242	.228	.218
Concrete reinforcement bars	Pound	.030	.043	.046	.039	.037	.037	.036
Steel tubes and pipes, at least .065" thick, ⅜" diameter	Pound	.066	.063	.074	.063	.062	.063	.066
Copper, refined (Chile)	Pound [2]	.206	.360	.305	.348	.394	.492	.550
Nickel in pigs, ingots, shot, etc.	Pound	.421	.681	.731	.736	.757	.858	.933
Tin bars, blocks, pigs, etc. (Malaya)	Pound	.810	.900	.980	1.733	1.636	1.481	1.423

NA Not available. [1] Clean content. [2] Metal content.

Source: Dept. of Commerce, Bureau of International Commerce; unpublished data.

No. 506. Consumer Price Indexes, by Commodity Groups: 1915 to 1968

[1957-59=100. Prior to 1964, excludes Alaska and Hawaii. Beginning 1964, index structure revised to reflect buying patterns of urban wage earners and clerical workers in the 1960's, including single workers living alone as well as families of two or more persons; indexes for prior years apply only to families of two persons or more. See *Historical Statistics, Colonial Times to 1957*, series E 113-139, for indexes on 1947-49 base]

COMMODITY	1915	1920	1925	1930	1935	1940	1945	1950
All items	35.4	69.8	61.1	58.2	47.8	48.8	62.7	83.8
Food	33.9	70.8	55.8	52.9	42.1	40.5	58.4	85.8
Housing	(NA)	(NA)	(NA)	(NA)	56.3	59.9	67.5	83.2
Apparel and upkeep	34.3	96.5	58.8	54.1	46.5	48.8	70.1	90.1
Transportation	(NA)	(NA)	(NA)	(NA)	49.4	49.5	55.4	79.0
	1955	**1960**	**1963**	**1964**	**1965**	**1966**	**1967**	**1968**
All items	93.3	103.1	106.7	108.1	109.9	113.1	116.3	121.2
Food [1]	94.0	101.4	105.1	106.4	108.8	114.2	115.2	119.3
Food away from home	91.8	105.5	113.2	115.2	117.8	123.2	129.6	136.3
Total food at home	94.4	100.6	103.5	104.7	107.2	112.6	112.3	115.9
Cereal and bakery products	93.4	103.2	109.1	109.6	111.2	115.8	118.5	119.0
Meats, poultry, and fish	92.1	99.1	100.2	98.6	105.1	114.1	111.2	113.7
Dairy products	93.6	103.2	103.8	104.7	105.0	111.8	116.7	120.6
Fruits and vegetables	91.8	103.8	111.0	115.3	115.2	117.6	117.5	126.8
Other food at home [2]	100.9	96.7	97.8	101.6	101.8	103.9	101.9	104.5
Housing	94.1	103.1	106.0	107.2	108.5	111.1	114.3	119.1
Shelter	93.3	103.5	106.9	108.7	110.6	114.1	117.9	123.6
Rent	94.8	103.1	106.8	107.8	108.9	110.4	112.4	115.1
Homeownership cost [3]	92.6	103.7	107.0	109.1	111.4	115.7	120.2	127.0
Fuel and utilities [4]	92.8	104.5	107.0	107.3	107.2	107.7	109.0	110.4
Fuel oil and coal	91.9	99.5	104.0	103.5	105.6	108.3	111.6	115.1
Gas and electricity	94.9	107.0	107.9	107.9	107.8	108.1	108.5	109.5
Household furnishings and operation [5]	97.3	101.5	102.4	102.8	103.1	105.0	108.2	113.0
Housefurnishings	100.0	100.1	98.5	98.4	97.9	98.8	100.8	104.7
Apparel and upkeep [6]	95.9	102.2	104.8	105.7	106.8	109.6	114.0	120.1
Apparel commodities	97.0	102.0	104.0	104.9	105.8	108.5	113.0	119.3
Apparel commodities less footwear	98.2	101.1	102.8	103.6	104.4	106.3	110.5	116.8
Men's and boys'	97.2	101.6	104.7	106.1	107.4	110.3	114.3	120.8
Women's and girls'	98.7	100.7	101.7	102.3	103.1	105.1	109.9	116.4
Footwear	89.8	106.8	110.5	111.0	112.9	119.6	125.5	132.2
Transportation	89.7	103.8	107.8	109.3	111.1	112.7	115.9	119.6
Private	89.9	103.2	106.4	107.9	109.7	111.0	113.9	117.3
Automobiles, new	89.2	102.5	101.5	101.2	99.0	97.2	98.1	100.8
Automobiles, used	87.2	101.6	116.6	121.6	120.8	117.8	121.5	(NA)
Public	89.0	107.0	116.9	119.0	121.4	125.8	132.1	138.2
Health and recreation	91.4	105.4	111.4	113.6	115.6	119.0	123.8	130.0
Medical care	88.6	108.1	117.0	119.4	122.3	127.7	136.7	145.0
Personal care	90.0	104.1	107.9	109.2	109.9	112.2	115.5	120.3
Reading and recreation	92.1	104.9	111.5	114.1	115.2	117.1	120.1	125.7
Other goods and services [7]	94.3	103.8	107.1	108.8	111.4	114.9	118.2	123.6
All services	90.5	106.6	113.0	115.2	117.8	122.3	127.7	134.3
Services less rent	89.4	107.4	114.5	117.0	120.0	125.0	131.1	138.6
Household services less rent	(NA)	108.0	113.0	114.8	117.0	121.5	127.0	134.5
Transportation services	89.1	107.0	112.4	115.0	119.3	124.3	128.4	133.5
Medical care services	88.0	109.1	120.3	123.2	127.1	133.9	145.6	156.3
Other services [8]	(NA)	106.2	115.3	118.5	121.8	126.5	131.5	138.8
Special groups:								
All items less shelter	93.4	103.0	106.7	108.0	109.6	112.9	115.9	120.6
All items less food	93.1	103.7	107.4	108.9	110.4	113.0	116.8	121.9
All items less medical care	(NA)	102.8	106.1	107.5	109.1	112.3	115.0	119.7
All commodities	94.6	101.7	104.1	105.2	106.4	109.2	111.2	115.3
Durable	95.4	100.9	102.1	103.0	102.6	102.7	104.3	107.5
Nondurable	94.1	101.9	104.9	106.0	107.9	111.8	114.0	118.4
All commodities less food	94.9	101.7	103.5	104.4	105.1	106.5	109.2	113.2
Household durables	98.3	100.1	98.5	98.4	96.9	96.8	98.2	101.4
Nondurables less food	94.4	102.6	104.8	105.7	107.2	109.7	113.1	117.7
Nondurables less food and apparel	92.8	102.8	105.3	106.2	108.0	110.3	113.1	116.8

NA Not available.
[1] Includes restaurant meals and snacks eaten away from home.
[2] Comprises eggs, fats and oils, sugar and sweets, nonalcoholic beverages, and miscellaneous foods.
[3] Includes home purchase, mortgage interest, taxes, insurance, and maintenance and repairs.
[4] Includes telephone, water, and sewerage services not shown separately.
[5] Includes housekeeping supplies and services not shown separately.
[6] Includes miscellaneous apparel and apparel services not shown separately.
[7] Includes tobacco products, alcoholic beverages, and financial and miscellaneous personal expenses.
[8] Includes the services components of apparel, personal care, reading and recreation, and other goods and services.

Source: Dept. of Labor, Bureau of Labor Statistics; *Handbook of Labor Statistics, 1968* (Bulletin No. 1600) and *Monthly Labor Review*.

No. 507. Consumer Price Indexes—Selected Cities or SMSA's, 1950 to 1968

[1957-59=100, except as noted. Annual averages. For coverage details, see text, p. 338. For definition of standard metropolitan statistical area (SMSA), see text, p. 2]

SMSA/CITY	ALL ITEMS							
	1950	1955	1960	1962	1963	1964	1965	1966
City average [1 2]	**83.8**	**93.3**	**103.1**	**105.4**	**106.7**	**108.1**	**109.9**	**113.1**
Atlanta, Ga	83.6	93.9	102.7	104.1	105.1	106.7	108.1	111.5
Baltimore, Md	82.9	92.8	103.4	105.2	106.8	107.9	109.6	113.4
Boston, Mass	83.3	91.8	103.6	107.4	109.5	111.1	113.2	117.0
Buffalo, N.Y.[3]	(NA)	(NA)	(NA)	(NA)	(NA)	101.1	103.5	107.0
Chicago, Ill.-Northwestern Ind	82.3	93.5	103.0	104.6	105.7	106.1	107.6	110.7
Cincinnati, Ohio-Ky	84.0	93.[illegible]	102.2	103.6	104.7	106.3	107.2	110.3
Cleveland, Ohio	82.5	93.1	102.3	103.5	104.7	105.2	106.9	109.7
Dallas, Tex.[3]	(NA)	(NA)	(NA)	(NA)	(NA)	100.1	101.4	105.0
Detroit, Mich	83.9	94.5	101.3	102.2	103.2	104.0	106.4	111.1
Honolulu, Hawaii [4]	(NA)	(NA)	(NA)	(NA)	(NA)	100.2	102.0	104.9
Houston, Tex	85.7	94.1	102.1	104.6	105.6	107.2	108.5	111.5
Kansas City, Mo.-Kans	83.6	93.5	103.1	106.1	107.2	109.8	113.3	116.3
Los Angeles-Long Beach, Calif	82.4	92.7	104.1	106.6	108.2	110.2	112.5	114.7
Milwaukee, Wis	83.3	94.4	101.8	103.9	104.9	106.0	108.2	110.6
Minneapolis-St. Paul, Minn	83.4	94.4	103.1	105.5	107.0	108.0	109.5	112.2
New York, N.Y.-Northeastern N.J	84.7	93.1	103.9	106.4	108.7	110.4	112.2	116.0
Philadelphia, Pa.-N.J	83.3	94.1	103.2	105.2	107.2	108.8	110.6	113.7
Pittsburgh, Pa	83.0	92.4	104.1	105.9	107.1	108.5	110.2	113.0
Portland, Oreg.[5]	83.9	92.9	102.9	104.6	106.6	109.0	111.8	115.3
St. Louis, Mo.-Ill	82.8	93.5	102.4	105.1	106.2	108.1	109.9	113.5
San Diego, Calif.[6]	(NA)	(NA)	(NA)	(NA)	(NA)	(NA)	100.1	102.1
San Francisco-Oakland, Calif	80.5	91.1	104.5	107.4	108.9	110.6	112.7	115.6
Scranton, Pa.[5]	85.2	93.4	102.5	105.9	107.3	109.3	111.0	114.9
Seattle, Wash	82.6	92.8	103.3	106.5	108.2	109.7	111.0	114.1
Washington, D.C.-Md.-Va	85.7	94.4	102.2	104.6	106.4	108.1	109.6	113.3

SMSA/CITY	1967		1968					
	All items	Food	All items	Food	Housing	Apparel and upkeep	Medical care	Transportation
City average [1 2]	**116.3**	**115.2**	**121.2**	**119.3**	**119.1**	**120.1**	**145.0**	**119.6**
Atlanta, Ga	115.0	114.2	119.6	117.2	120.2	122.0	141.0	115.6
Baltimore, Md	116.1	116.3	120.9	121.3	117.9	121.9	158.0	119.6
Boston, Mass	119.8	119.4	124.7	122.7	125.7	120.8	148.4	122.8
Buffalo, N.Y.[3]	109.9	110.0	114.8	114.6	112.8	120.9	121.2	111.6
Chicago, Ill.-Northwestern Ind	113.6	115.4	118.5	120.4	115.0	115.7	153.2	117.7
Cincinnati, Ohio-Ky	113.5	112.5	118.9	116.3	113.9	123.0	152.0	120.6
Cleveland, Ohio	112.9	111.4	119.6	116.7	115.5	118.6	155.7	121.7
Dallas, Tex.[3]	108.1	109.7	113.0	113.7	111.5	112.9	124.2	109.3
Detroit, Mich	114.9	114.1	119.8	117.6	114.8	118.4	154.3	119.0
Honolulu, Hawaii [4]	107.8	108.3	111.9	112.2	116.2	109.8	121.2	104.4
Houston, Tex	114.4	115.8	119.3	119.7	116.7	116.7	133.8	116.7
Kansas City, Mo.-Kans	118.7	117.9	123.5	122.7	117.1	125.7	153.2	122.1
Los Angeles-Long Beach, Calif	117.6	114.1	122.2	117.5	124.1	119.6	141.5	124.7
Milwaukee, Wis	112.9	114.5	116.8	118.2	113.9	116.3	138.4	114.6
Minneapolis-St. Paul, Minn	115.9	113.0	121.2	117.3	119.7	117.2	153.6	120.9
New York, N.Y.-Northeastern N.J	119.0	115.7	124.1	120.2	122.9	125.0	147.6	120.2
Philadelphia, Pa.-N.J	116.8	114.5	122.4	119.6	118.8	127.1	152.0	128.1
Pittsburgh, Pa	115.0	111.2	120.4	115.9	118.8	121.7	152.0	121.1
Portland, Oreg.[5]	118.2	115.4	122.3	119.3	122.5	(NA)	141.8	117.7
St. Louis, Mo.-Ill	116.8	119.0	121.5	123.5	115.7	121.3	139.3	121.1
San Diego, Calif.[6]	105.1	107.6	109.4	111.3	109.8	108.1	116.8	106.6
San Francisco-Oakland, Calif	119.0	114.7	124.3	118.4	129.6	124.7	145.8	119.0
Scranton, Pa.[5]	118.0	113.6	122.8	118.4	116.7	(NA)	151.3	116.0
Seattle, Wash	117.5	114.6	122.3	118.8	123.9	118.9	139.1	120.6
Washington, D.C.-Md.-Va	116.5	115.9	122.0	121.3	117.7	126.3	164.8	119.5

NA Not available.

[1] Based on 34 cities for 1950, 46 cities for 1955 through 1963, 50 urban areas for 1965, and 56 areas beginning 1966. Separate indexes not compiled for medium and small-sized cities included in the national average.

[2] Excludes Portland, Oreg. and Scranton, Pa.; for 1965, excludes Cincinnati, Ohio-Ky.; Houston, Tex.; Kansas City, Mo.-Kans.; Milwaukee, Wis.; Minneapolis-St. Paul, Minn.; and San Diego, Calif.

[3] November 1963=100. [4] December 1963=100.

[5] Old series indexes, see text, p. 338. [6] February 1965=100.

Source: Dept. of Labor, Bureau of Labor Statistics; *Monthly Labor Review*.

No. 508. Annual Costs of Urban Living Standards for a 4-Person Family: 1967

[**In dollars.** Based on spring prices. Refers to annual cost of living standards for a family comprising a 38-year-old employed husband, wife not employed outside the home, 8-year-old girl, and 13-year-old boy]

Item	Lower living standard			Moderate living standard			Higher living standard		
	Urban U.S.	Metro. areas [1]	Nonmetro. areas [2]	Urban U.S.	Metro. areas [1]	Nonmetro. areas [2]	Urban U.S.	Metro. areas [1]	Nonmetro. areas [2]
Budget costs, total	**5,915**	**5,994**	**5,564**	**9,076**	**9,243**	**8,322**	**13,050**	**13,367**	**11,640**
Renters	5,915	5,994	5,564	8,485	8,616	7,899	12,549	12,897	10,995
Homeowners	(3)	(3)	(3)	9,273	9,453	8,463	13,139	13,449	11,754
Cost of consumption, total	4,862	4,923	4,591	7,221	7,352	6,635	9,963	10,192	8,941
Renters	4,862	4,923	4,591	6,747	6,849	6,294	9,589	9,843	8,453
Homeowners	(3)	(3)	(3)	7,379	7,520	6,748	10,029	10,253	9,027
Food	1,644	1,664	1,550	2,105	2,135	1,973	2,586	2,634	2,375
Housing	1,303	1,331	1,179	2,230	2,302	1,909	3,340	[4] 3,464	[4] 2,789
Renters	1,303	1,331	1,179	1,756	1,799	1,568	2,966	[4] 3,115	[4] 2,301
Homeowners	(3)	(3)	(3)	2,388	2,470	2,022	3,406	[4] 3,525	[4] 2,875
Shelter [5]	1,013	1,041	889	1,745	1,819	1,413	2,308	2,414	1,833
Rental costs [6]	1,013	1,041	889	1,271	1,316	1,072	1,934	2,066	1,345
Homeowner costs [7]	(3)	(3)	(3)	1,903	1,987	1,526	2,374	2,475	1,919
Housefurnishings	137	139	129	268	270	260	531	537	504
Household operations	153	151	161	217	213	236	404	403	412
Transportation [8]	446	420	563	872	856	941	1,127	1,124	1,139
Automobile owners	607	617	563	919	914	941	1,127	1,124	1,139
Nonowners of automobiles	107	131	(9)	157	192	(9)	(9)	(9)	(9)
Clothing	538	546	504	767	777	718	1,139	1,151	1,088
Personal care	162	168	139	218	221	203	307	311	286
Medical care [10]	474	488	412	477	491	415	497	511	432
Other consumption	295	306	244	552	570	476	967	997	832
Other cost [11]	265	267	257	410	414	389	730	742	680
Occupational expenses	50	50	50	80	80	80	85	85	85
Social security and disability payments	265	269	247	303	305	293	303	305	293
Personal taxes	473	485	419	1,062	1,092	925	1,969	2,043	1,641

[1] For definition, see p. 2. [2] Places with 2,500–50,000 population.

[3] All families in this category are assumed to be renters.

[4] Includes $110 for lodging away from home city in metropolitan areas, and $40 in nonmetropolitan areas. These costs are not included in the housing subgroups.

[5] The average costs of shelter were weighted by the following proportions: Lower standard, 100 percent for families living in rented dwellings; moderate standard, 25 percent for renters, 75 percent for homeowners; higher standard, 15 percent for renters, 85 percent for homeowners.

[6] Average contract rent plus cost of required amounts of heating fuel, gas, electricity, water, specified equipment, and insurance on household contents.

[7] Interest and principal payments plus taxes; insurance on house and contents; water, refuse disposal, heating fuel, gas, electricity, and specified equipment; and home repair and maintenance costs.

[8] Average costs of automobile owners and nonowners were weighted by the following proportions of families: For lower living standard—Boston, Chicago, New York, and Philadelphia, 50 percent, both automobile owners and nonowners; all other metropolitan areas, 65 percent for automobile owners, 35 percent, nonowners; nonmetropolitan areas, 100 percent for automobile owners. For moderate living standard—Boston, Chicago, New York, and Philadelphia, 80 percent for owners, 20 percent for nonowners; Baltimore, Cleveland, Detroit, Los Angeles, Pittsburgh, San Francisco, St. Louis, and Washington, D.C., 95 percent for automobile owners and 5 percent for nonowners; all other areas, 100 percent for automobile owners. The higher budget weight is 100 percent for automobile owners in all areas.

[9] All families were assumed to be automobile owners.

[10] Average costs of medical insurance were weighted by the following proportions; 30 percent for families paying full cost of insurance; 26 percent for families paying half cost; 44 percent for families covered by noncontributory insurance plans (paid by employer).

[11] Includes gifts and contributions and life insurance.

Source: Dept. of Labor, Bureau of Labor Statistics; *Three Standards of Living for an Urban Family of Four Persons, Spring 1967* (Bulletin No. 1570-5).

No. 509. Annual Costs of a Moderate Urban Living Standard for a 4-Person Family: 1967

[**In dollars, except percent.** Based on spring prices. Refers to annual cost of a moderate living standard for a family comprising a 38-year-old employed husband, wife not employed outside the home, 8-year-old girl, and 13-year-old boy]

Area	Total budget cost [1]	Family consumption costs: Total [2]	Food	Housing: Total [3]	Housing: Shelter: Rental [4]	Housing: Shelter: Homeowner [5]	Transportation	Clothing and personal care	Medical care
Urban United States	**9,076**	**7,221**	**2,105**	**2,230**	**1,271**	**1,903**	**872**	**985**	**477**
Percent of total budget	100.0	79.6	23.2	24.6	14.0	21.0	9.6	10.9	5.3
Nonmetropolitan areas [6]	8,322	6,635	1,973	1,909	1,072	1,526	941	921	415
Metropolitan areas [7]	9,243	7,352	2,135	2,302	1,316	1,987	856	998	491
Atlanta, Ga	8,328	6,680	1,988	1,851	1,125	1,418	856	961	443
Austin, Tex	7,952	6,435	1,968	1,718	1,027	1,322	851	908	439
Bakersfield, Calif	8,822	7,005	2,041	1,942	1,067	1,582	924	1,003	546
Baltimore, Md	8,685	6,802	1,992	2,003	1,358	1,536	846	954	458
Baton Rouge, La	8,348	6,734	1,998	1,911	1,075	1,573	921	920	430
Boston, Mass	9,973	7,900	2,272	2,728	1,397	2,514	869	978	476
Buffalo, N.Y	9,624	7,568	2,188	2,382	1,279	2,097	929	1,034	467
Cedar Rapids, Iowa	9,358	7,333	2,040	2,394	1,472	2,012	886	1,013	445
Champaign-Urbana, Ill	9,257	7,481	2,090	2,511	1,757	2,123	846	985	484
Chicago, Ill.-Northwestern Indiana	9,334	7,534	2,105	2,555	1,503	2,273	812	1,002	494
Cincinnati, Ohio-Ky.-Ind	8,826	7,042	2,059	2,190	1,171	1,902	859	961	410
Cleveland, Ohio	9,262	7,444	2,048	2,529	1,260	2,306	859	1,009	436
Dallas, Tex	8,345	6,751	1,972	1,923	1,277	1,515	859	926	510
Dayton, Ohio	8,636	6,905	2,022	2,077	1,345	1,697	855	974	409
Denver, Colo	9,080	7,231	2,076	2,191	1,277	1,828	909	1,019	487
Detroit, Mich	8,981	7,170	2,138	2,120	1,126	1,783	855	1,011	472
Durham, N.C	8,641	6,778	1,921	2,052	1,193	1,704	857	937	451
Green Bay, Wis	8,955	6,931	1,966	2,127	1,084	1,841	878	972	438
Hartford, Conn	9,833	7,943	2,335	2,551	1,511	2,287	958	1,031	487
Honolulu, Hawaii	10,902	8,409	2,489	2,848	1,796	2,408	1,034	960	474
Houston, Tex	8,301	6,716	2,020	1,844	1,086	1,441	913	902	487
Indianapolis, Ind	9,232	7,362	2,069	2,366	1,356	2,046	912	1,006	435
Kansas City, Mo.-Kans	8,965	7,136	2,088	2,103	1,269	1,725	925	1,003	451
Lancaster, Pa	8,960	7,147	2,254	2,068	1,220	1,763	845	973	422
Los Angeles-Long Beach, Calif	9,326	7,394	2,066	2,189	1,422	1,813	881	1,039	635
Milwaukee, Wis	9,544	7,367	2,032	2,463	1,323	2,235	870	996	450
Minneapolis-St. Paul, Minn	9,399	7,246	2,027	2,323	1,363	2,000	886	1,000	445
Nashville, Tenn	8,388	6,785	1,917	2,028	1,121	1,662	865	960	444
New York, N.Y.-Northeastern New Jersey	9,977	7,857	2,330	2,637	1,324	2,440	771	1,024	512
Orlando, Fla	8,227	6,656	1,920	1,980	1,240	1,578	848	908	454
Philadelphia, Pa.-N.J	9,079	7,213	2,264	2,140	1,070	1,859	788	992	467
Pittsburgh, Pa	8,764	6,982	2,169	1,963	1,104	1,639	846	980	459
Portland, Maine	9,195	7,432	2,229	2,199	1,179	1,877	884	1,063	475
St. Louis, Mo.-Ill	9,140	7,287	2,156	2,247	1,266	1,912	898	1,001	446
San Diego, Calif	9,209	7,303	2,015	2,236	1,249	1,928	910	981	587
San Francisco-Oakland, Calif	9,774	7,740	2,163	2,411	1,617	2,025	923	1,093	555
Seattle-Everett, Wash	9,550	7,716	2,229	2,332	1,529	1,922	994	1,082	499
Washington, D.C.-Md.-Va	9,273	7,312	2,118	2,316	1,357	1,976	871	972	469
Wichita, Kans	8,907	7,084	2,060	2,102	1,294	1,714	937	967	451

[1] Includes personal income and social security taxes, occupational expenses, gifts and contributions, and basic life insurance, not shown separately. [2] Includes items not shown separately. [3] Shelter, housefurnishings, and household operations. [4] Average contract rent plus cost of heating fuel, gas, electricity, water, specified equipment, and insurance on household contents. [5] Interest and principal payments plus taxes, insurance on house and contents, and cost of refuse disposal, heating fuel, gas, electricity, water, specified equipment, and home repair and maintenance. [6] Places with 2,500 to 50,000. [7] For area components, see Executive Office of the President, Bureau of the Budget, *Standard Metropolitan Statistical Areas, 1967*.

Source: Dept. of Labor, Bureau of Labor Statistics; *Monthly Labor Review*, April 1969.

No. 510. Estimated Annual Budget Cost for a Moderate Living Standard by Size, Type, and Age of Family—Selected Metropolitan Areas: 1967

[**In dollars.** As of spring. Includes the cost of goods and services for family consumption, plus gifts and contributions, life insurance, occupational expenses, employee contributions for social security, and Federal income taxes. Excludes personal taxes paid to State and local governments or payments for disability insurance]

Area	Single person under 35 years	Husband and wife under 35 years old			Husband and wife 35–54 years old		
		No children	1 child under 6 years	2 children under 6 years	1 child, 6–15 years	2 children, older 6–15 years [1]	3 children, oldest 6–15 years
Urban United States	**3,320**	**4,480**	**5,560**	**6,360**	**7,440**	**8,963**	**10,310**
Atlanta, Ga	3,060	4,130	5,130	5,870	6,860	8,269	9,510
Baltimore, Md	3,130	4,230	5,240	6,000	7,020	8,457	9,730
Boston, Mass	3,630	4,910	6,090	6,970	8,150	9,818	11,290
Buffalo, N.Y	3,480	4,710	5,830	6,680	7,810	9,410	10,820
Chicago, Ill.-Northwestern Ind	3,450	4,660	5,780	6,620	7,740	9,325	10,720
Cincinnati, Ohio-Ky.-Ind	3,230	4,360	5,410	6,200	7,240	8,729	10,040
Cleveland, Ohio	3,410	4,610	5,720	6,550	7,650	9,220	10,600
Dallas, Tex	3,090	4,170	5,170	5,930	6,930	8,346	9,600
Detroit, Mich	3,290	4,440	5,510	6,310	7,370	8,881	10,210
Honolulu, Hawaii	3,890	5,260	6,520	7,470	8,730	10,515	12,100
Houston, Tex	3,070	4,150	5,150	5,890	6,890	8,300	9,550
Kansas City, Mo.-Kansas	3,270	4,430	5,490	6,280	7,350	8,850	10,180
Los Angeles-Long Beach, Calif	3,400	4,590	5,690	6,520	7,620	9,179	10,560
Milwaukee, Wis	3,400	4,600	5,700	6,520	7,630	9,188	10,570
Minneapolis-St. Paul, Minn	3,340	4,520	5,600	6,420	7,500	9,038	10,390
New York, N.Y.-Northeastern N.J	3,620	4,890	6,060	6,940	8,110	9,773	11,240
Philadelphia, Pa.-N.J	3,310	4,480	5,550	6,350	7,430	8,950	10,290
Pittsburgh, Pa	3,200	4,330	5,370	6,150	7,180	8,656	9,950
St. Louis, Mo.-Ill	3,340	4,520	5,600	6,420	7,500	9,036	10,400
San Diego, Calif	3,350	4,530	5,620	6,440	7,520	9,064	10,420
San Francisco-Oakland, Calif	3,560	4,810	5,960	6,830	7,980	9,613	11,050
Seattle-Everett, Wash	3,530	4,780	5,920	6,780	7,930	9,550	10,980
Washington, D.C.-Md.-Va	3,360	4,540	5,630	6,450	7,540	9,085	10,450

[1] Less personal taxes paid to State and local governments and disability insurance for the family.

Source: Dept. of Labor, Bureau of Labor Statistics; unpublished data. Compiled from data published in *Revised Equivalence Scale* and *Three Standards of Living for an Urban Family of Four Persons*.

No. 511. Retail Price Indexes of Food—Selected Areas for Urban Wage Earners and Clerical Workers: 1940 to 1968

[**1957–59 = 100.** See text, p. 338, and headnote, table 506. Through 1960, indexes applied only to families of 2 persons or more in urbanized area. Beginning 1965, area indexes represent entire urban portion of standard metropolitan statistical area, except that standard consolidated area is used for Chicago and New York; see text, p. 2. See *Historical Statistics, Colonial Times to 1957*, series E 114–120, for indexes on a 1947–49 base]

Area	1940	1950	1955	1960	1965	1966	1967	1968
Total food [1]	[2] **40.5**	[2] **85.8**	**94.0**	**101.4**	[3] **108.8**	[3] **114.2**	**115.2**	**119.3**
Atlanta, Ga	40.3	86.2	95.2	101.1	107.4	112.9	114.2	117.2
Baltimore, Md	38.3	85.4	94.2	101.0	109.3	115.9	116.3	121.3
Boston, Mass	42.4	86.2	93.0	101.4	112.5	117.0	119.4	122.7
Chicago, Ill.-Northwestern Ind	40.6	87.9	94.6	101.9	108.8	114.6	115.4	120.4
Cincinnati, Ohio-Ky	38.9	84.9	93.8	100.9	106.2	111.8	112.5	116.3
Cleveland, Ohio	40.6	87.9	94.8	100.8	104.8	110.9	111.4	116.7
Detroit, Mich	41.0	87.2	95.4	100.1	105.0	112.2	114.1	117.6
Houston, Tex	41.0	88.4	95.6	100.0	109.2	115.4	115.8	119.7
Kansas City, Mo.-Kans	42.6	88.6	94.8	100.2	111.3	117.2	117.9	122.7
Los Angeles-Long Beach, Calif	38.8	82.2	91.9	103.7	110.7	113.3	114.1	117.5
Milwaukee, Wis	41.1	89.4	95.2	101.7	107.7	113.9	114.5	118.2
Minneapolis-St. Paul, Minn	43.0	86.3	95.5	101.3	107.1	112.4	113.0	117.3
New York, N.Y.-Northeastern N.J	41.1	85.3	93.3	102.8	109.8	115.1	115.7	120.2
Philadelphia, Pa.-N.J	39.5	84.4	93.5	101.1	107.2	113.1	114.5	119.6
Pittsburgh, Pa	39.1	84.6	93.1	101.4	107.5	111.8	111.2	115.9
Portland, Oreg	38.6	86.1	92.6	101.3	[4] 109.5	[4] 114.7	[4] 115.4	119.3
St. Louis, Mo.-Ill	38.9	86.0	94.6	100.3	111.5	117.8	119.0	123.5
San Francisco-Oakland, Calif	37.3	83.3	93.2	102.6	110.2	114.2	114.7	118.4
Scranton, Pa	41.7	86.8	93.8	100.0	[4] 107.7	[4] 112.8	[4] 113.6	118.4
Seattle, Wash	39.8	84.9	93.7	102.5	110.3	114.1	114.6	118.8
Washington, D.C.-Md.-Va	40.3	84.6	93.3	100.7	108.4	114.0	115.9	121.3

[1] Based on 51 cities for 1940, 56 cities for 1950, 46 cities for 1955 and 1960, an average of 50 urban areas for 1965 and 56 areas beginning 1966. City indexes not compiled for medium- and small-sized cities included in the national average. 1960 and earlier years exclude Alaska and Hawaii. [2] "Food at home" only.
[3] Excludes Portland, Oreg. and Scranton, Pa.; 1965 also excludes Cincinnati, Ohio-Ky.; Houston, Tex City, Mo.-Kans.; Milwaukee, Wis.; Minneapolis-St. Paul, Minn.; and San Diego, Calif.
[4] Computed on old series basis; see text, p. 338.

Source: Dept. of Labor, Bureau of Labor Statistics; monthly reports, *Consumer Price Index* and *Price Index, U.S. City Average and Selected Areas*.

333-300 O - 69 - 24

No. 512. Average Retail Prices of Selected Foods: 1940 to 1969

[**In cents per pound, except as indicated.** Prior to 1965, excludes Alaska and Hawaii, and represents averages of prices reported by retail dealers in cities included in the Retail Food Index. Beginning 1965, data are estimated averages of prices reported by retail dealers. Number of cities varies according to the number of cities in which an item was priced and the availability of prices within the cities. Excludes sales taxes after 1940. Prices for individual cities combined on basis of population weights. See also *Historical Statistics, Colonial Times to 1957*, series E 161–176]

COMMODITY AND UNIT	1940	1950	1955	1960	1965	1966	1967	1968	1969, Mar.
Cereals and bakery prod.:									
Flour, wheat	4.3	9.8	10.8	11.1	11.6	11.9	11.9	11.7	11.6
Rice	7.9	16.8	17.7	18.6	19.0	19.0	18.6	18.8	18.7
Corn flakes ... 12 oz.	10.7	18.5	22.0	25.8	28.9	29.8	31.4	31.3	31.4
Bread, white	8.0	14.3	17.7	20.3	20.9	22.2	22.2	22.4	22.9
Meats, poultry, and fish:									
Steak, round	36.4	93.6	90.3	105.5	108.4	110.7	110.3	114.3	119.0
Steak, sirloin	(NA)	(NA)	(NA)	[1] 108.8	113.7	117.2	115.0	119.5	123.1
Rump roast	(NA)	(NA)	(NA)	(NA)	108.0	111.3	110.6	113.9	118.2
Rib roast	29.4	74.3	70.5	81.7	89.7	93.2	94.0	98.8	101.2
Chuck roast	23.5	61.6	50.1	61.6	59.5	62.2	60.7	63.5	65.7
Hamburger	(NA)	56.6	39.5	52.4	50.8	54.2	54.6	56.1	58.0
Pork chops, center cut	27.9	75.4	79.3	85.8	97.3	106.3	100.4	102.9	104.7
Pork roast, loin	(NA)	(NA)	(NA)	[1] 62.8	68.7	77.2	72.0	73.1	73.7
Ham, whole [2]	24.3	62.0	60.5	60.4	66.6	75.1	68.9	68.9	70.2
Bacon, sliced	27.3	63.7	65.9	65.5	81.3	95.4	83.7	81.4	80.8
Frankfurters	(NA)	(NA)	53.1	62.3	66.2	72.3	71.0	71.0	72.3
Frying chickens	(NA)	59.5	57.4	42.7	39.0	41.3	38.1	39.8	41.1
Ocean perch, fillet, frozen	(NA)	(NA)	42.8	47.4	52.7	54.1	54.1	54.3	53.8
Haddock, fillet, frozen	(NA)	(NA)	46.7	55.7	62.1	66.3	67.6	67.5	70.1
Tuna fish [3]	(NA)	(NA)	(NA)	32.5	32.0	35.3	34.6	34.5	35.1
Dairy products:									
Milk, fresh (grocery) [4]	11.5	19.3	21.9	24.7	47.3	49.8	51.7	53.7	54.6
Milk, fresh (delivered) [4]	12.8	20.6	23.1	26.0	52.6	55.6	57.4	60.6	62.2
Ice cream [5]	(NA)	(NA)	29.0	86.8	78.7	80.6	80.9	80.7	80.8
Butter	36.0	72.9	70.9	74.9	75.4	82.2	83.0	83.6	84.1
Cheese, Am. process [6]	25.9	51.8	57.7	34.3	37.7	42.2	43.6	44.4	45.6
Fruits and vegetables:									
Fresh:									
Apples	5.2	12.0	15.1	[7] 16.2	17.8	19.5	20.5	23.8	24.3
Bananas	6.4	16.3	17.0	15.9	16.0	15.7	15.8	15.5	15.3
Oranges, size 200 ... doz.	29.1	49.3	52.8	74.8	77.8	79.9	76.6	96.6	82.9
Potatoes	2.4	4.6	5.6	7.2	9.4	7.5	7.5	7.6	7.8
Onions	4.5	6.8	8.1	9.2	11.9	12.9	13.7	15.0	12.6
Lettuce [8] ... head	8.4	13.9	16.4	17.3	25.5	27.6	27.6	27.5	33.6
Tomatoes	(NA)	24.3	27.4	31.6	34.3	34.8	35.2	40.2	44.0
Processed:									
Fruit cocktail, No. 303 can	(NA)	(NA)	26.6	27.0	26.1	26.9	26.1	28.3	27.9
Pears, No. 2½ can	(NA)	(NA)	(NA)	(NA)	47.0	48.6	45.3	53.4	50.9
Orange juice concentrate, frozen ... 6 oz.	(NA)	(NA)	18.3	22.5	23.7	22.5	18.3	21.1	24.3
Peas, green, can [9]	13.6	(NA)	21.5	20.7	23.7	24.3	24.9	24.9	24.6
Tomatoes, can [9]	8.5	14.7	15.1	15.9	16.1	17.7	19.5	20.4	19.6
Dried beans	6.6	15.3	(NA)	16.7	17.5	19.8	18.2	19.6	19.6
Broccoli, frozen ... 10 oz.	(NA)	(NA)	(NA)	(NA)	26.4	26.7	27.5	27.9	27.6
Other:									
Eggs, grade A, large ... doz.	33.1	60.4	60.6	57.3	52.7	59.9	49.1	52.9	60.1
Margarine	15.9	30.8	28.9	26.9	27.9	28.7	28.4	27.9	27.8
Salad or cooking oil [10] ... pint	(NA)	(NA)	(NA)	(NA)	34.9	37.7	(NA)	53.1	51.9
Sugar	5.2	9.7	10.4	11.6	11.8	12.0	12.1	12.2	12.3
Grape jelly [11] ... 12 oz.	(NA)	(NA)	26.1	28.8	31.2	[1] 31.5	26.2	26.6	27.5
Coffee [12]	21.2	79.4	93.0	75.3	83.3	82.3	76.9	76.4	75.9
Coffee, instant ... 6 oz.	(NA)	(NA)	(NA)	(NA)	95.2	90.9	87.9	89.4	91.6
Cola drink [13]	(NA)	(NA)	32.5	29.8	54.8	56.6	60.8	65.1	67.9

NA Not available. [1] 9-month average. [2] Beginning 1960, price includes ready-to-eat ham.
[3] 6 to 6½-oz. can through 1960, 6½-oz. can thereafter. [4] 1 quart through 1960, ½ gal. thereafter.
[5] 1 pint through 1955, ½ gal. thereafter. [6] 1 lb. through 1955, ½ lb. thereafter. [7] 11-month average.
[8] Size 60 head through 1960, size 24 head thereafter.
[9] No. 2 can (peas for 1940, tomatoes through 1950), thereafter, No. 303 can.
[10] 16 oz. through 1966, 24 oz. thereafter. [11] 12 oz. through 1966, 10 oz. thereafter.
[12] Beginning 1960, vacuum pack can only. [13] 36 oz. through 1960, 72 oz. thereafter.

Source: Dept. of Labor, Bureau of Labor Statistics; *Retail Food Prices by Cities*, and *Estimated Retail Food Prices by Cities*.

No. 513. Consumer Price Indexes—Residential Rents in Selected SMSA's: 1950 to 1968

[1957-59=100, except as indicated. Annual averages. For definition of standard metropolitan statistical area (SMSA), see text, p. 2. Through 1960, indexes applied only to families of 2 persons or more in urbanized area. Beginning 1964, area indexes represent entire urban portion of SMSA, except that standard consolidated area is used for Chicago and New York]

AREA	1950	1955	1960	1964	1965	1966	1967	1968
Atlanta, Ga	82.6	97.0	102.3	104.4	105.2	106.3	108.6	111.3
Baltimore, Md	81.4	93.7	103.7	108.0	108.7	110.0	111.4	113.3
Boston, Mass	75.1	87.4	108.4	118.9	121.3	124.7	126.0	129.4
Buffalo, N.Y. (Nov. 1963=100)	(NA)	(NA)	(NA)	100.2	101.1	102.3	104.2	106.4
Chicago, Ill.-Northwestern Ind	66.9	92.3	102.5	105.5	105.8	106.7	108.5	110.4
Cincinnati, Ohio	73.9	93.2	101.7	[1] 102.7	103.2	103.7	104.2	104.8
Cleveland, Ohio-Ky	67.5	90.7	101.3	101.1	101.0	101.6	102.8	104.5
Dallas, Tex. (Nov. 1963=100)	(NA)	(NA)	(NA)	100.1	99.8	99.8	101.3	103.9
Detroit, Mich	72.6	96.4	97.1	94.8	95.9	98.4	101.5	104.9
Honolulu, Hawaii (Dec. 1963=100)	(NA)	(NA)	(NA)	100.6	102.4	105.0	106.9	110.4
Houston, Tex	91.0	99.4	99.7	[1] 100.1	99.7	100.8	102.0	104.2
Kansas City, Mo.-Kans	79.6	98.1	102.3	[1] 104.4	104.7	105.1	106.0	107.2
Los Angeles-Long Beach, Calif	78.3	95.8	102.4	108.7	110.2	111.5	112.7	114.9
Milwaukee, Wis	71.8	96.4	100.8	[1] 101.8	102.7	104.3	105.4	107.5
Minneapolis-St. Paul, Minn	72.1	93.1	103.2	[1] 108.0	108.6	109.5	110.9	114.1
New York, N.Y.-Northeastern N.J	82.0	92.9	105.9	115.4	117.3	119.2	121.6	124.8
Philadelphia, Pa.-N.J	83.6	92.5	103.3	109.1	109.6	110.9	113.1	115.5
Pittsburgh, Pa	81.0	95.8	103.6	106.3	107.7	109.0	110.5	112.5
Portland, Oreg	79.3	95.6	101.6	[1] 106.8	[1] 108.5	[1] 110.3	[1] 113.5	115.6
St. Louis, Mo.-Ill	73.4	93.8	103.3	105.1	105.8	106.7	107.9	109.6
San Diego, Calif. (Feb. 1965=100)	(NA)	(NA)	(NA)	(NA)	100.0	100.5	102.3	108.2
San Francisco-Oakland, Calif	72.3	91.5	107.1	120.4	122.9	125.9	129.8	136.6
Scranton, Pa	82.6	95.6	102.9	[1] 108.4	[1] 109.6	[1] 110.9	[1] 112.6	114.3
Seattle, Wash	75.2	94.6	103.9	108.9	108.5	111.3	116.9	122.4
Washington, D.C.-Md.-Va	84.3	96.9	103.9	111.7	113.7	115.7	117.3	119.5

NA Not available. [1] Computed on old series basis; see text, p. 338.

Source: Dept. of Labor, Bureau of Labor Statistics; monthly reports, *Consumer Price Index* and *Consumer Price Index, U.S. City Average and Selected Areas.*

No. 514. Retail Price Indexes of Fuels and Electricity: 1940 to 1968

[1957-59=100. Annual averages for cities combined. Prior to 1964, excludes Alaska and Hawaii. Based on data collected primarily for calculation in Consumer Price Index; see text, p. 338. Prior to 1964, covers 46 cities; for 1964 and 1965, covers 50 urban areas; beginning 1966, covers 56 areas. See *Historical Statistics, Colonial Times to 1957*, series E 177-180 and E 185, for indexes on 1947-49 base]

ITEM	1940	1950	1955	1960	1963	1964	1965	1966	1967	1968
Gas and electricity	89.1	88.1	94.9	107.0	107.9	107.9	107.8	108.1	108.5	109.5
Solid and petroleum fuels [1]	42.6	81.1	91.9	99.5	104.0	103.5	105.6	108.3	111.6	115.1
Gas (composite)	80.5	83.0	92.0	111.0	112.5	112.8	113.1	113.8	113.6	114.7
Gas for space heating	80.8	78.8	93.5	112.9	112.7	113.0	112.7	113.3	112.8	114.0
Gas other than space heating	81.9	84.2	91.2	109.9	112.4	112.8	113.6	114.4	114.4	115.3
Electricity (composite)	98.5	93.4	98.0	102.7	103.0	102.5	102.0	102.0	102.9	103.8
100 KWH	99.2	93.9	97.6	103.1	103.6	103.5	103.7	104.0	105.6	106.0
Petroleum fuel oil #2	44.2	79.3	93.9	97.2	103.3	101.0	103.1	105.8	109.2	112.7

[1] Beginning 1964, fuel oil and coal.

Source: Dept. of Labor, Bureau of Labor Statistics; *Retail Prices and Indexes of Fuels and Electricity.*

No. 515. Average Residential Monthly Bills for Electricity: 1940 to 1968

[For cities of 2,500 inhabitants or more. U.S. composite average as of January 1, using latest available population weights. Prior to 1960, excludes Alaska and Hawaii]

ITEM	1940	1945	1950	1955	1960	1965	1966	1967	1968
Average bill in dollars:									
100 kilowatt-hours	4.06	3.89	3.76	3.86	4.04	4.02	4.00	4.03	4.03
250 kilowatt-hours	7.37	7.09	6.98	7.18	7.44	7.38	7.34	7.37	7.38
500 kilowatt-hours	10.55	10.19	10.11	10.30	10.62	10.41	10.34	10.37	10.37
750 kilowatt-hours	(NA)	(NA)	(NA)	(NA)	(NA)	14.34	14.19	14.21	14.16
1,000 kilowatt-hours	(NA)	(NA)	(NA)	(NA)	(NA)	18.59	18.32	18.32	18.27
Average bill in cents per kilowatt-hour:									
100 kilowatt-hours	4.1	3.9	3.8	3.9	4.0	4.0	4.0	4.0	4.0
250 kilowatt-hours	3.0	2.8	2.8	2.9	3.0	3.0	2.9	3.0	3.0
500 kilowatt-hours	2.1	2.0	2.0	2.1	2.1	2.1	2.1	2.1	2.1
750 kilowatt-hours	(NA)	(NA)	(NA)	(NA)	(NA)	1.9	1.9	1.9	1.9
1,000 kilowatt-hours	(NA)	(NA)	(NA)	(NA)	(NA)	1.9	1.8	1.8	1.8

NA Not available.

Source: Federal Power Commission; annual report, *Typical Electric Bills.*

No. 516. Lowest and Highest Net Monthly Residential Electric Bills for 250 Kilowatt-Hours Use, by States: 1968

[Based on rates as of January 1 for communities of 2,500 inhabitants or more]

State	Served by privately owned utilities		Served by publicly owned utilities		Served by cooperatively owned utilities		Communities of 50,000 inhabitants or more		Communities of 10,000 to 49,999 inhabitants		Communities of 2,500 to 9,999 inhabitants	
	Communities	Utilities	Communities	Utilities	Communities	Utilities	Lowest bills	Highest bills	Lowest bills	Highest bills	Lowest bills	Highest bills
U.S.	4,802	205	1,094	970	65	52	$3.00	$10.02	$3.00	$15.00	$3.00	$15.63
N.E.:												
Maine	44	3	4	4	1	1	[1] 8.66	[1] 8.66	7.83	9.91	7.00	9.91
N.H.	23	5	1	1	–	–	[1] 8.81	[1] 8.81	7.37	8.81	8.00	9.63
Vt.	16	2	1	1	–	–	(2)	(2)	6.70	7.35	6.75	9.83
Mass.	145	12	30	27	–	–	6.25	9.50	6.21	9.96	6.84	15.63
R.I.	28	3	1	1	–	–	8.33	8.65	8.23	8.65	8.23	9.05
Conn.	78	3	6	6	–	–	6.21	8.25	7.27	8.25	7.30	8.25
M.A.:												
N.Y.	357	10	27	26	–	–	6.90	10.02	3.23	9.89	4.24	9.89
N.J.	292	5	8	6	–	–	7.34	8.37	7.34	8.83	7.26	8.83
Pa.	435	13	18	18	–	–	6.48	7.68	6.74	9.41	6.59	9.92
E.N.C.:												
Ohio	277	7	45	43	–	–	6.10	7.38	5.95	8.22	5.75	8.66
Ind.	110	5	32	32	–	–	5.40	9.50	5.60	9.50	5.40	9.50
Ill.	334	6	30	30	–	–	5.81	8.47	6.85	9.80	6.56	10.92
Mich.	163	6	33	31	–	–	5.80	7.74	5.78	7.74	6.10	8.69
Wis.	101	8	35	34	–	–	4.85	6.35	4.75	7.90	4.33	8.15
W.N.C.:												
Minn.	82	4	51	51	4	2	7.00	7.37	5.40	8.53	5.64	9.75
Iowa	79	7	29	29	–	–	7.39	8.28	5.29	8.78	6.00	9.25
Mo.	114	10	43	43	–	–	5.69	7.89	6.66	8.81	6.28	10.70
N.D.	13	–	2	2	–	–	(2)	(2)	8.25	8.53	6.00	9.81
S.D.	18	2	8	8	–	–	[3] 7.75	[3] 8.00	6.38	8.72	8.00	10.50
Neb.	–	–	46	31	–	–	5.19	5.80	4.88	7.10	5.43	7.96
Kans.	55	4	34	34	2	2	4.95	5.50	5.40	10.12	5.35	11.70
S.A.:												
Del.	4	1	7	7	–	–	[1] 8.13	[1] 8.13	[1] 8.25	[1] 8.25	8.05	9.60
Md.	66	5	3	3	1	1	6.36	8.01	6.36	8.51	6.36	9.08
D.C.	1	1	–	–	–	–	[1] 6.36	[1] 6.36	(2)	(2)	(2)	(2)
Va.	77	4	14	14	1	1	6.36	7.40	3.83	7.65	6.97	9.33
W. Va.	56	5	1	1	–	–	6.97	7.15	6.97	7.83	6.97	8.00
N.C.	82	3	47	42	–	–	6.36	6.75	4.50	7.65	6.11	8.75
S.C.	64	2	19	18	–	–	6.36	7.28	6.15	7.40	4.99	7.28
Ga.	82	2	39	38	2	2	5.98	7.65	5.60	7.43	4.35	8.02
Fla.	197	5	33	26	4	1	6.73	9.18	6.73	9.90	6.73	11.25
E.S.C.:												
Ky.	65	5	24	23	2	1	5.90	7.40	3.50	7.75	3.83	9.45
Tenn.	2	2	87	59	11	11	4.35	5.30	3.50	7.00	3.50	6.30
Ala.	81	1	32	32	4	4	4.35	5.51	3.60	7.30	3.60	7.40
Miss.	45	2	20	20	8	7	[1] 7.54	[1] 7.54	3.50	8.50	3.60	9.26
W.S.C.:												
Ark.	58	2	15	15	–	–	7.38	7.63	6.25	8.06	6.60	8.60
La.	95	5	28	25	1	1	6.76	8.50	6.75	9.85	6.75	10.20
Okla.	60	2	31	31	1	1	7.63	7.85	7.63	10.50	6.00	11.26
Tex.	277	12	55	49	–	–	6.23	8.22	4.25	8.66	4.25	11.50
Mt.:												
Mont.	27	2	–	–	2	2	6.91	6.91	6.00	6.91	6.00	8.25
Idaho	31	1	5	5	–	–	[1] 7.28	[1] 7.28	5.70	7.28	5.17	7.28
Wyo.	15	1	4	4	–	–	(2)	(2)	6.20	8.50	6.10	10.70
Colo.	33	3	17	14	2	2	6.49	8.07	5.33	8.28	5.72	8.88
N. Mex.	24	2	7	7	5	4	[1] 7.18	[1] 7.18	6.75	8.68	7.00	9.25
Ariz.	36	5	9	3	2	1	6.41	8.20	7.21	8.88	7.14	11.30
Utah	25	1	14	14	–	–	7.11	7.11	6.25	7.11	5.53	7.99
Nev.	9	3	3	3	–	–	6.08	8.98	4.55	8.98	5.16	9.75
Pacific:												
Wash.	49	2	36	21	4	2	3.55	5.14	3.50	6.82	3.00	6.92
Oreg.	50	2	13	11	3	2	3.00	5.35	3.00	7.42	3.00	7.42
Calif.	403	4	42	23	–	–	5.22	7.54	4.56	9.11	5.29	8.32
Alaska	1	1	5	4	5	4	(2)	(2)	8.75	15.00	7.60	15.25
Hawaii	23	4	–	–	–	–	[1] 8.45	[1] 8.45	8.45	12.58	8.45	11.16

– Represents zero. [1] Only 1 community in this population group.
[2] No community in this population group.
[3] The only community in this population group is served by 2 utilities.

Source: Federal Power Commission; annual report, *Typical Electric Bills*.

Section 13
Elections

This section relates primarily to presidential, congressional, and gubernatorial elections. Also presented are summary tables on Congressional legislation, population of voting age, and voter participation.

Official statistics on Federal elections are collected by the Clerk of the House of Representatives and published biennially in *Statistics of the Presidential and Congressional Election* and *Statistics of the Congressional Election*. Congressional Quarterly Inc., Washington, D.C., publishes a special report, *Complete Returns of the 19— Elections by Congressional District*, in March or April of each odd-numbered year, presenting the results of presidential, congressional, and gubernatorial elections. Details of both Federal and State election statistics appear also in *America Votes*, issued biennially by the Governmental Affairs Institute. Data on Federal elections also appear in the *Congressional Directory*, United States Congress, and in official State documents.

Almost all Federal, State, and local governmental units in the United States conduct elections at various intervals—annual, biennial, quadrennial, or longer—for different types of offices and other purposes. No regular and complete system exists for reporting either the number of elections held or the numbers of votes cast for candidates, except for Federal offices and, in most States, for State offices. The conduct of elections is regulated by State laws or, in some cities and counties, by local charter. An exception is that the United States Constitution prescribes the basis of representation in Congress and the manner of electing the President of the United States, and grants to Congress the right to regulate the times, places, and manner of electing Federal officers. The 24th Amendment to the Constitution, adopted in 1964, gave citizens the right to vote in any election for Federal office without payment of tax.

Presidential election.—The election of the President is provided for in the Constitution, article II, section 1, through establishment of an electoral college in each State, for each presidential election. The method of casting the electoral vote was modified in 1804 by the adoption of the 12th Amendment to the Constitution. The number of electors, and therefore of electoral votes, is "equal to the whole number of Senators and Representatives to which the State may be entitled in Congress." The electors are elected by popular vote in all States. The 22d Amendment to the Constitution, adopted in 1951, limits presidential tenure to 2 elective terms of 4 years each, or to 1 elective term for any person who, upon succession to the Presidency, has held the office or acted as President for more than 2 years. The 23d Amendment, adopted in 1961, grants the District of Columbia electors for President and Vice President.

Congressional election.—The number of members in the House of Representatives is fixed by the Congress at the time of each apportionment; since 1912, it has remained constant at 435. However, the legislation granting statehood to Alaska and Hawaii allotted 1 Representative to each of those States and, during 1960 to 1962, increased the total of members to 437. The total reverted to 435 after reapportionment following the 1960 Census. The Constitution provides that "Representatives shall be apportioned among the several States according to their respective numbers . . . ." The Constitution also requires that each State have at least 1 Representative. Members are elected for 2-year terms, all terms covering the same period.

The Senate is composed of 100 members, 2 from each State, who are elected to serve for a term of 6 years. One-third of the Senate is elected every 2 years. Senators were originally chosen by the State legislatures. The 17th Amendment to the Constitution, adopted in 1913, prescribed that Senators be elected by popular vote.

Historical statistics.—Tabular headnotes provide cross-references, where applicable, to *Historical Statistics of the United States, Colonial Times to 1957*. See preface.

FIG. XIX. POPULAR VOTE CAST FOR PRESIDENT, BY MAJOR PARTY: 1928 TO 1968

[See table 517]

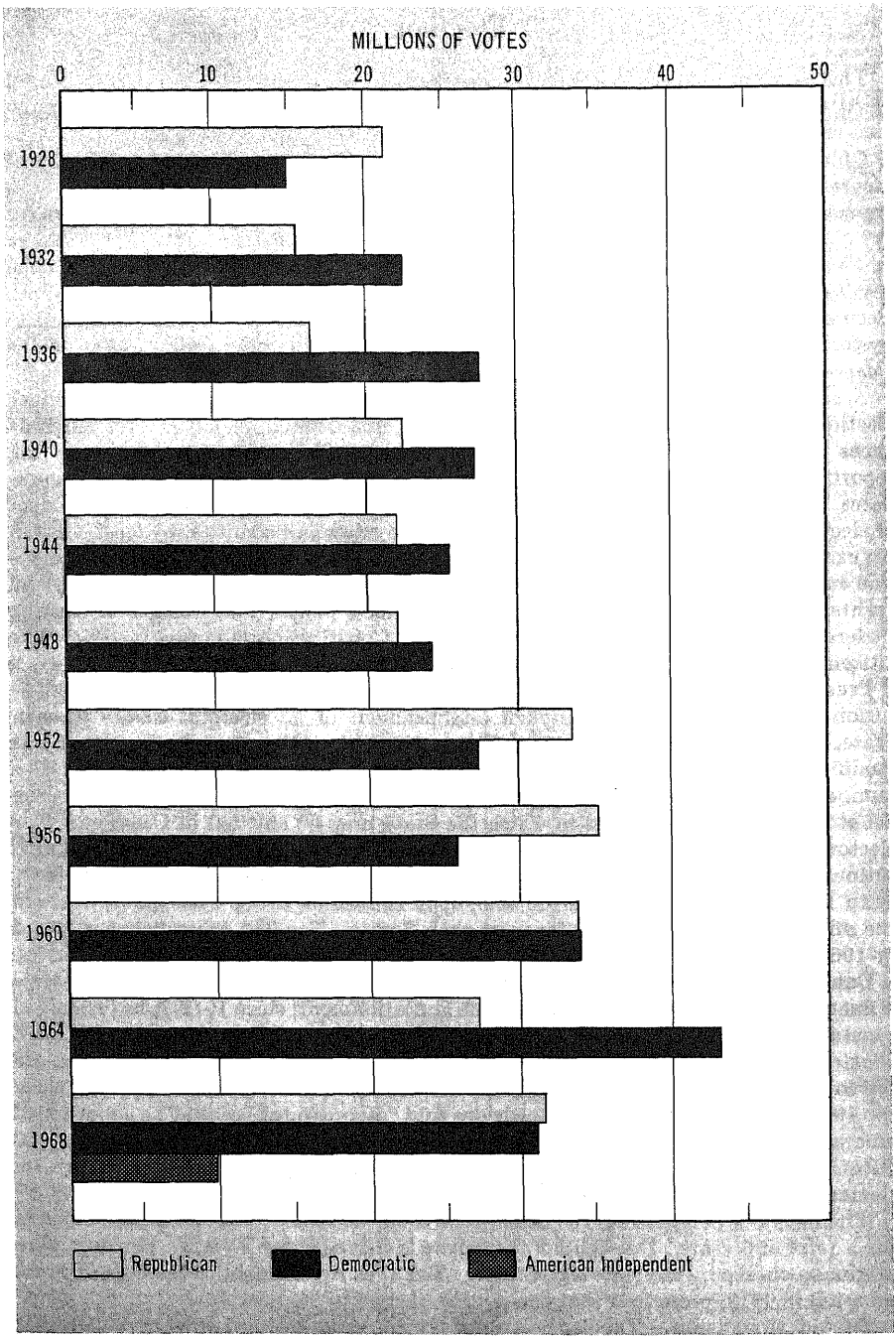

Source: Chart prepared by Dept. of Commerce, Bureau of the Census.

No. 517. Vote Cast for President, 1900 to 1968, and for Representatives, 1930 to 1968, by Political Parties

[Prior to 1958, excludes Alaska and Hawaii. Includes vote cast for major party candidates endorsed by minor parties. See also *Historical Statistics, Colonial Times to 1957*, series Y 27–31 and Y 146–149]

Year	Candidates for President: Democratic	Candidates for President: Republican	Vote cast for President: Total popular vote [1]	Democratic: Popular vote: Number	Democratic: Popular vote: Percent	Democratic: Electoral vote	Republican: Popular vote: Number	Republican: Popular vote: Percent	Republican: Electoral vote
			1,000	*1,000*			*1,000*		
1900	Bryan	McKinley	13,968	6,357	45.5	155	7,218	51.7	292
1904	Parker	T. Roosevelt	13,521	5,084	37.6	140	7,628	56.4	336
1908	Bryan	Taft	14,884	6,412	43.1	162	7,675	51.6	321
1912	Wilson	Taft	15,037	6,297	41.9	435	3,487	23.2	8
1916	Wilson	Hughes	18,531	9,128	49.3	277	8,534	46.1	254
1920	Cox	Harding	26,748	9,130	34.1	127	16,143	60.4	404
1924	Davis	Coolidge	29,086	8,385	28.8	136	15,718	54.0	382
1928	Smith	Hoover	36,812	15,016	40.8	87	21,392	58.1	444
1932	F. D. Roosevelt	Hoover	39,732	22,810	57.4	472	15,759	39.7	59
1936	F. D. Roosevelt	Landon	45,643	27,753	60.8	523	16,675	36.5	8
1940	F. D. Roosevelt	Willkie	49,900	27,313	54.7	449	22,348	44.8	82
1944	F. D. Roosevelt	Dewey	47,977	25,613	53.4	432	22,018	45.9	99
1948	Truman	Dewey	48,794	24,179	49.6	303	21,991	45.1	189
1952	Stevenson	Eisenhower	61,551	27,315	44.4	89	33,936	55.1	442
1956	Stevenson	Eisenhower	62,027	26,023	42.0	73	35,590	57.4	457
1960	Kennedy	Nixon	68,838	34,227	49.7	303	34,108	49.5	219
1964 [2]	Johnson	Goldwater	70,645	43,130	61.1	486	27,178	38.5	52
1968 [2]	Humphrey	Nixon	73,212	31,275	42.7	191	31,785	43.4	301

Year	Vote cast for President—Con.: Socialist and Soc. Labor	Misc. independent [3]	Prohibition	Communist
	1,000	*1,000*	*1,000*	*1,000*
1900	128	56	209	–
1904	434	117	259	–
1908	435	108	254	–
1912	929	4,119	206	–
1916	599	49	221	–
1920	952	334	189	–
1924	[4] 36	[5] 4,853	58	[6] 36
1928	289	74	20	[6] 21
1932	915	63	82	103
1936	200	897	38	80
1940	131	3	59	46
1944	124	147	75	–
1948	169	2,351	104	–
1952	50	176	73	–
1956	46	325	42	–
1960	[4] 48	410	46	–
1964 [2]	[4] 45	268	23	–
1968 [2]	[4] 53	[7] 10,082	15	1

Year	Vote cast for representatives [8]: Total [9]	Democratic: Number	Democratic: Percent	Republican: Number	Republican: Percent
	1,000	*1,000*		*1,000*	
1930	24,777	11,044	44.6	13,032	52.6
1932	37,657	20,540	54.5	15,575	41.4
1934	32,256	17,385	53.9	13,558	42.0
1936	42,886	23,944	55.8	17,003	39.6
1938	36,236	17,612	48.6	17,047	47.0
1940	46,951	24,092	51.3	21,393	45.6
1942	28,074	12,934	46.1	14,203	50.6
1944	45,103	22,808	50.6	21,303	47.2
1946	34,398	15,221	44.2	18,400	53.5
1948	45,933	23,820	51.9	20,920	45.5
1950	40,342	19,785	49.0	19,750	49.0
1952	57,571	28,605	49.7	28,431	49.4
1954	42,580	22,347	52.5	20,034	47.0
1956	58,426	29,850	51.1	28,449	48.7
1958 [10]	45,818	25,733	56.2	19,894	43.4
1960	64,133	35,111	54.7	28,759	44.8
1962	51,261	26,905	52.5	24,210	47.2
1964	65,886	37,700	57.2	27,866	42.3
1966	52,900	26,917	50.9	25,525	48.3
1968	66,109	33,045	50.0	31,850	48.2

– Represents zero.
[1] Includes votes for minor party candidates, independents, unpledged electors, and scattered write-in votes.
[2] Includes District of Columbia.
[3] Mainly Progressive in 1912 and 1924, States Rights and Progressive in 1948, and American Independent in 1968.
[4] Socialist Labor only.
[5] Includes 4,831,000 votes cast for La Follette, candidate for the Progressive Party.
[6] Workers Party. [7] Includes 9,906,000 votes cast for George Wallace, American Independent Party.
[8] See also table 524. [9] Includes minor party votes. [10] Includes Hawaii figures for July 1959.

Source: 1900–1936, Edgar Eugene Robinson, *The Presidential Vote* and *They Voted for Roosevelt*, Stanford University Press, Stanford, 1934 and 1947, respectively. Later data, Governmental Affairs Institute, Washington, D.C., *America At the Polls* (copyright); U.S. Congress, Clerk of the House, *Statistics of the Presidential and Congressional Election* and *Statistics of the Congressional Election*. (For some years, figures have been revised by Governmental Affairs Institute.)

No. 518. Popular Vote Cast for Presidential Electors, and Percent of Vote for Majority Party, by States: 1944 to 1960

[**In thousands, except percent.** D=Democratic, R=Republican. Majority party vote refers to the party vote representing either a majority or a plurality for the victorious party. See also table 517; for current figures, see table 519. See also *Historical Statistics, Colonial Times to 1957*, series Y 80-128]

STATE	1944		1948		1952		1956		1960	
	Vote	Percent for majority party	Vote	Percent for majority party	Vote	Percent for majority party	Vote	Percent for majority party	Vote	Percent for majority party
Total	**47,977**	**D-[1] 53.4**	**48,794**	**D-49.6**	**61,551**	**R-55.1**	**62,027**	**R-57.4**	**68,838**	**D-49.7**
Alabama	245	D-81.3	215	(2)	426	D-64.6	497	D-56.5	570	D-56.8
Alaska	(X)	(X)	(X)	(X)	(X)	(X)	(X)	(X)	61	D-50.9
Arizona	138	D-58.8	177	D-53.8	261	R-58.3	290	R-61.0	398	R-55.5
Arkansas	213	D-70.0	242	D-61.7	405	D-55.9	407	D-52.5	429	D-50.2
California	3,521	D-56.5	4,022	D-47.6	5,142	R-56.3	5,466	R-55.4	6,507	R-50.1
Colorado	505	R-53.2	515	D-51.9	630	R-60.3	657	R-60.0	736	R-54.6
Connecticut	832	D-52.3	884	R-49.5	1,097	R-55.7	1,117	R-63.7	1,223	D-53.7
Delaware	125	D-54.4	139	R-50.0	174	R-51.8	178	R-55.1	197	D-50.6
Florida	483	D-70.3	578	D-48.8	989	R-55.0	1,126	R-57.2	1,544	R-51.5
Georgia	328	D-81.7	419	D-60.8	656	D-69.7	670	D-66.4	733	D-62.5
Hawaii	(X)	(X)	(X)	(X)	(X)	(X)	(X)	(X)	185	(3)
Idaho	208	D-51.6	215	D-50.0	276	R-65.4	273	R-61.2	300	R-53.8
Illinois	4,036	D-51.5	3,984	D-50.1	4,481	R-54.8	4,407	R-59.5	4,757	D-50.0
Indiana	1,672	R-52.4	1,656	R-49.6	1,955	R-58.1	1,975	R-59.9	2,135	R-55.0
Iowa	1,053	R-52.0	1,038	D-50.3	1,269	R-63.8	1,235	R-59.1	1,274	R-56.7
Kansas	734	R-60.2	789	R-53.6	896	R-68.8	866	R-65.4	929	R-60.4
Kentucky	868	D-54.5	823	D-56.7	993	D-49.9	1,054	R-54.3	1,124	R-53.6
Louisiana	349	D-80.6	416	(2)	652	D-52.9	618	R-53.3	808	D-50.4
Maine	296	R-52.4	265	R-56.4	352	R-66.0	352	R-70.9	422	R-57.0
Maryland	608	D-51.9	597	R-49.4	902	R-55.4	933	R-60.0	1,055	D-53.6
Massachusetts	1,961	D-52.8	2,107	D-54.7	2,383	R-54.2	2,349	R-59.3	2,469	D-60.2
Michigan	2,205	D-50.2	2,110	R-49.2	2,799	R-55.4	3,080	R-55.6	3,318	D-50.9
Minnesota	1,126	D-52.4	1,212	D-57.2	1,379	R-55.3	1,340	R-53.7	1,542	D-50.6
Mississippi	180	D-93.6	192	(2)	286	D-60.4	248	D-58.2	298	D-36.3
Missouri	1,572	D-51.4	1,579	D-58.1	1,892	R-50.7	1,833	D-50.1	1,934	D-50.3
Montana	207	D-54.3	224	D-53.1	265	R-59.4	271	R-57.1	278	R-51.1
Nebraska	563	R-58.6	489	R-54.2	610	R-69.2	577	R-65.5	613	R-62.1
Nevada	54	D-54.6	62	D-50.4	82	R-61.4	97	R-58.0	107	D-51.2
New Hampshire	230	D-52.1	231	R-52.4	273	R-60.9	267	R-66.1	296	R-53.4
New Jersey	1,964	D-50.3	1,950	R-50.3	2,419	R-56.8	2,484	R-64.7	2,773	D-50.0
New Mexico	152	D-53.5	187	D-56.4	239	R-55.4	254	R-57.8	311	D-50.2
New York	6,317	D-52.3	6,177	R-46.0	7,128	R-55.5	7,096	R-61.2	7,291	D-52.5
North Carolina	791	D-66.7	791	D-58.0	1,211	D-53.9	1,166	D-50.7	1,369	D-52.1
North Dakota	220	R-53.8	221	R-52.2	270	R-71.0	254	R-61.7	278	R-55.4
Ohio	3,153	R-50.2	2,936	D-49.5	3,701	R-56.8	3,702	R-61.1	4,162	R-53.3
Oklahoma	723	D-55.5	722	D-62.7	949	R-54.6	859	R-55.1	903	R-59.0
Oregon	480	D-51.8	524	R-49.8	695	R-60.5	736	R-55.2	776	R-52.6
Pennsylvania	3,795	D-51.1	3,735	R-50.9	4,581	R-52.7	4,577	R-56.5	5,007	D-51.1
Rhode Island	299	D-58.6	328	D-57.6	414	R-50.9	388	R-58.3	406	D-63.6
South Carolina	103	D-87.6	143	(2)	341	D-50.7	301	D-45.4	387	D-51.2
South Dakota	232	R-58.3	250	R-51.8	294	R-69.3	294	R-58.4	306	R-58.2
Tennessee	511	D-60.4	550	D-49.1	893	R-50.0	939	R-49.2	1,052	R-52.9
Texas	1,150	D-71.4	1,250	D-66.0	2,076	R-53.1	1,955	R-55.3	2,311	D-50.5
Utah	248	D-60.4	276	D-54.0	330	R-58.9	334	R-64.6	375	R-54.8
Vermont	125	R-57.1	123	R-61.5	154	R-71.5	153	R-72.2	167	R-58.6
Virginia	388	D-62.4	419	D-47.9	620	R-56.3	698	R-55.4	771	R-52.4
Washington	856	D-56.8	905	D-52.6	1,103	R-54.3	1,151	R-53.9	1,242	R-50.7
West Virginia	716	D-54.9	749	D-57.3	874	D-51.9	831	R-54.1	838	D-52.7
Wisconsin	1,339	R-50.4	1,277	D-50.7	1,607	R-61.0	1,551	R-61.6	1,729	R-51.8
Wyoming	101	R-51.2	101	D-51.6	129	R-62.7	124	R-60.1	141	R-55.0

X Not applicable.
[1] Percentages based on figures which exclude votes of minor parties for candidates of major parties.
[2] Vote represented a victory for Thurmond (States' Rights Democratic Party) as follows: Alabama, 79.7 percent; Louisiana, 49.1 percent; Mississippi, 87.2 percent; and South Carolina, 72.0 percent.
[3] Percentages of 50.0 for both parties based on following vote: Democratic, 92,410; Republican, 92,295.

Source: 1944-48, Governmental Affairs Institute, Washington, D.C., *America at the Polls* (copyright); 1952-56, Dept. of Commerce, Bureau of the Census, *Congressional District Data Book (Districts of the 88th Congress)*, 1963; and 1960, U.S. Congress, Clerk of the House, *Statistics of the Presidential and Congressional Election of Nov. 8, 1960.*

No. 519. Popular Vote Cast for Presidential Electors, by Political Parties, by States: 1964 and 1968

[In thousands, except percent. See also *Historical Statistics, Colonial Times to 1957*, series Y 80-128]

STATE	1964						1968					
	Total	Democratic	Republican	Other parties	Percent of total: Democratic	Percent of total: Republican	Total	Democratic	Republican	Other parties	Percent of total: Democratic	Percent of total: Republican
Total	**70,645**	**43,130**	**27,178**	**337**	**61.1**	**38.5**	**73,212**	**31,275**	**31,785**	**10,151**	**42.7**	**43.4**
Alabama	690	(1)	479	[1] 211	–	69.5	1,050	197	147	706	18.7	14.0
Alaska	67	44	23	–	65.9	34.1	83	35	38	10	42.6	45.3
Arizona	481	238	243	(Z)	49.5	50.4	487	171	267	50	35.0	54.8
Arkansas	560	314	243	3	56.1	43.4	620	188	191	241	30.4	30.8
California	7,058	4,172	2,879	7	59.1	40.8	7,252	3,244	3,468	540	44.7	47.8
Colorado	777	476	297	4	61.3	38.2	811	335	409	67	41.3	50.5
Connecticut	1,219	826	391	1	67.8	32.1	1,256	622	557	78	49.5	44.3
Delaware	201	123	78	1	60.9	38.8	214	89	97	28	41.6	45.1
Dist. of Columbia	199	170	29	–	85.5	14.5	171	140	31	–	81.8	18.2
Florida	1,854	949	906	–	51.1	48.9	2,188	677	887	624	30.9	40.5
Georgia	1,139	523	617	(Z)	45.9	54.1	1,250	334	380	536	26.8	30.4
Hawaii	207	163	44	–	78.8	21.2	236	141	91	3	59.8	38.7
Idaho	292	149	144	–	50.9	49.1	291	89	165	37	30.7	56.8
Illinois	4,703	2,797	1,906	(Z)	59.5	40.5	4,620	2,040	2,175	405	44.2	47.1
Indiana	2,092	1,171	911	10	56.0	43.6	2,124	807	1,068	249	38.0	50.3
Iowa	1,185	733	449	2	61.9	37.9	1,168	477	619	72	40.8	53.0
Kansas	858	464	387	7	54.1	45.1	873	303	479	91	34.7	54.8
Kentucky	1,046	670	373	3	64.0	35.7	1,056	398	462	196	37.6	43.8
Louisiana	896	387	509	–	43.2	56.8	1,097	310	258	530	28.2	23.5
Maine	381	262	119	–	68.8	31.2	393	217	169	6	55.3	43.1
Maryland	1,116	731	385	(Z)	65.5	34.5	1,235	538	518	179	43.6	41.9
Massachusetts	2,345	1,786	550	9	76.2	23.4	2,332	1,469	767	96	63.0	32.9
Michigan	3,203	2,137	1,060	6	66.7	33.1	3,306	1,593	1,371	343	48.2	41.5
Minnesota	1,554	991	560	4	63.8	36.0	1,589	858	659	72	54.0	41.5
Mississippi	409	53	357	–	12.9	87.1	655	151	89	415	23.0	13.5
Missouri	1,818	1,164	654	–	64.0	36.0	1,810	791	812	206	43.7	44.9
Montana	279	164	113	1	58.9	40.6	274	114	139	21	41.6	50.6
Nebraska	584	307	277	–	52.6	47.4	537	171	321	45	31.8	59.8
Nevada	135	79	56	–	58.6	41.4	154	61	73	20	39.3	47.5
New Hampshire	288	184	104	–	63.9	36.1	297	131	155	12	43.9	52.1
New Jersey	2,848	1,868	964	15	65.6	33.9	2,875	1,264	1,325	286	44.0	46.1
New Mexico	329	194	133	2	59.0	40.4	327	130	170	28	39.7	51.8
New York	7,166	[2] 4,913	2,244	10	68.6	31.3	6,792	3,378	3,008	405	49.7	44.3
North Carolina	1,425	800	625	–	56.2	43.8	1,587	464	627	496	29.2	39.5
North Dakota	258	150	108	(Z)	58.0	41.9	248	95	139	14	38.2	55.9
Ohio	3,969	2,498	1,471	–	62.9	37.1	3,960	1,701	1,791	468	42.9	45.2
Oklahoma	932	520	413	–	55.7	44.3	943	302	450	192	32.0	47.7
Oregon	786	501	283	3	63.7	36.0	820	359	408	52	43.8	49.8
Pennsylvania	4,823	3,131	1,674	18	64.9	34.7	4,748	2,259	2,090	399	47.6	44.0
Rhode Island	390	315	75	(Z)	80.9	19.1	385	247	122	16	64.0	31.8
South Carolina	525	216	309	(Z)	41.1	58.9	667	197	254	215	29.6	38.1
South Dakota	293	163	130	–	55.6	44.4	281	118	150	13	42.0	53.3
Tennessee	1,144	635	509	(Z)	55.5	44.5	1,249	351	473	425	28.1	37.8
Texas	2,627	1,663	959	5	63.3	36.5	3,079	1,267	1,228	585	41.1	39.9
Utah	401	220	182	–	54.7	45.3	423	157	239	27	37.1	56.5
Vermont	163	108	55	(Z)	66.3	33.7	161	70	85	6	43.5	52.8
Virginia	1,042	558	481	3	53.5	46.2	1,361	442	590	329	32.5	43.4
Washington	1,259	780	470	8	62.0	37.4	1,304	616	589	100	47.2	45.1
West Virginia	792	538	254	–	67.9	32.1	754	374	308	73	49.6	40.8
Wisconsin	1,692	1,050	638	3	62.1	37.7	1,692	749	810	133	44.3	47.9
Wyoming	143	81	62	–	56.6	43.4	127	45	71	11	35.5	55.8

– Represents zero. Z Less than 500.
[1] Democratic electors were not pledged to Johnson; therefore, vote appears in "Other parties."
[2] Includes 342,432 Liberal Party votes cast for Democratic candidate for 1964.

Source: U.S. Congress, Clerk of the House; *Statistics of the Presidential and Congressional Election of Nov. 3, 1964*, and *Statistics of the Presidential and Congressional Election of Nov. 5, 1968*. (In some cases, figures have been revised by Governmental Affairs Institute, Washington, D.C.)

No. 520. Electoral Vote Cast for President, by Major Political Parties, by States: 1928 to 1968

[D=Democratic, R=Republican. See also *Historical Statistics, Colonial Times to 1957*, series Y 32-79]

STATE	1928	1932	1936	1940	1944	1948 [1]	1952	1956 [2]	1960 [3]	1964	1968 [4]
Democratic	87	472	523	449	432	303	89	73	303	486	191
Republican	444	59	8	82	99	189	442	457	219	52	301
Ala	D-12	D-11	D-11	D-11	D-11	(1)	D-11	[2] D-10	[3] D-5	R-10	(4)
Alaska	(X)	(X)	(X)	(X)	(X)	(X)	(X)	(X)	R-3	D-3	R-3
Ariz	R-3	D-3	D-3	D-3	D-4	D-4	R-4	R-4	R-4	R-5	R-5
Ark	D-9	D-9	D-9	D-9	D-9	D-9	D-8	D-8	D-8	D-6	(4)
Calif	R-13	D-22	D-22	D-22	D-25	D-25	R-32	R-32	R-32	D-40	R-40
Colo	R-6	D-6	D-6	R-6	R-6	D-6	R-6	R-6	R-6	D-6	R-6
Conn	R-7	R-8	D-8	D-8	D-8	R-8	R-8	R-8	D-8	D-8	D-8
Del	R-3	R-3	D-3	D-3	D-3	R-3	R-3	R-3	D-3	D-3	R-3
D.C	(X)	(X)	(X)	(X)	(X)	(X)	(X)	(X)	(X)	D-3	D-3
Fla	R-6	D-7	D-7	D-7	D-8	D-8	R-10	R-10	R-10	D-14	R-14
Ga	D-14	D-12	D-12	D-12	D-12	D-12	D-12	D-12	D-12	R-12	(4)
Hawaii	(X)	(X)	(X)	(X)	(X)	(X)	(X)	(X)	D-3	D-4	D-4
Idaho	R-4	D-4	D-4	D-4	D-4	D-4	R-4	R-4	R-4	D-4	R-4
Ill	R-29	D-29	D-29	D-29	D-28	D-28	R-27	R-27	D-27	D-26	R-26
Ind	R-15	D-14	D-14	R-14	R-13	R-13	R-13	R-13	R-13	D-13	R-13
Iowa	R-13	D-11	D-11	R-11	R-10	D-10	R-10	R-10	R-10	D-9	R-9
Kans	R-10	D-9	D-9	R-9	R-8	R-8	R-8	R-8	R-8	D-7	R-7
Ky	R-13	D-11	D-11	D-11	D-11	D-11	D-10	R-10	R-10	D-9	R-9
La	D-10	D-10	D-10	D-10	D-10	(1)	D-10	R-10	D-10	R-10	(4)
Maine	R-6	R-5	R-5	R-5	R-5	R-5	R-5	R-5	R-5	D-4	D-4
Md	R-8	D-8	D-8	D-8	D-8	R-8	R-9	R-9	D-9	D-10	D-10
Mass	D-18	D-17	D-17	D-17	D-16	D-16	R-16	R-16	D-16	D-14	D-14
Mich	R-15	D-19	D-19	R-19	D-19	R-19	R-20	R-20	D-20	D-21	D-21
Minn	R-12	D-11	D-11	D-11	D-11	D-11	R-11	R-11	D-11	D-10	D-10
Miss	D-10	D-9	D-9	D-9	D-9	(1)	D-8	D-8	(3)	R-7	(4)
Mo	R-18	D-15	D-15	D-15	D-15	D-15	R-13	D-13	D-13	D-12	R-12
Mont	R-4	D-4	D-4	D-4	D-4	D-4	R-4	R-4	R-4	D-4	R-4
Nebr	R-8	D-7	D-7	R-7	R-6	R-6	R-6	R-6	R-6	D-5	R-5
Nev	R-3	D-3	D-3	D-3	D-3	D-3	R-3	R-3	D-3	D-3	R-3
N.H	R-4	R-4	D-4	D-4	D-4	R-4	R-4	R-4	R-4	D-4	R-4
N.J	R-14	D-16	D-16	D-16	D-16	R-16	R-16	R-16	D-16	D-17	R-17
N. Mex	R-3	D-3	D-3	D-3	D-4	D-4	R-4	R-4	D-4	D-4	R-4
N.Y	R-45	D-47	D-47	D-47	D-47	R-47	R-45	R-45	D-45	D-43	D-43
N.C	R-12	D-13	D-13	D-13	D-14	D-14	D-14	D-14	D-14	D-13	[4] R-12
N. Dak	R-5	D-4	D-4	R-4	R-4	R-4	R-4	R-4	R-4	D-4	R-4
Ohio	R-24	D-26	D-26	D-26	R-25	D-25	R-25	R-25	R-25	D-26	R-26
Okla	R-10	D-11	D-11	D-11	D-10	D-10	R-8	R-8	[3] R-7	D-8	R-8
Oreg	R-5	D-5	D-5	D-5	D-6	R-6	R-6	R-6	R-6	D-6	R-6
Pa	R-38	R-36	D-36	D-36	D-35	R-35	R-32	R-32	D-32	D-29	D-29
R.I	D-5	D-4	D-4	D-4	D-4	D-4	R-4	R-4	D-4	D-4	D-4
S.C	D-9	D-8	D-8	D-8	D-8	(1)	D-8	D-8	D-8	R-8	R-8
S. Dak	R-5	D-4	D-4	R-4	R-4	R-4	R-4	R-4	R-4	D-4	R-4
Tenn	R-12	D-11	D-11	D-11	D-12	[1] D-11	R-11	R-11	R-11	D-11	R-11
Tex	R-20	D-23	D-23	D-23	D-23	D-23	R-24	R-24	D-24	D-25	D-25
Utah	R-4	D-4	D-4	D-4	D-4	D-4	R-4	R-4	R-4	D-4	R-4
Vt	R-4	R-3	R-3	R-3	R-3	R-3	R-3	R-3	R-3	D-3	R-3
Va	R-12	D-11	D-11	D-11	D-11	D-11	R-12	R-12	R-12	D-12	R-12
Wash	R-7	D-8	D-8	D-8	D-8	D-8	R-9	R-9	R-9	D-9	D-9
W. Va	R-8	D-8	D-8	D-8	D-8	D-8	D-8	R-8	D-8	D-7	D-7
Wis	R-13	D-12	D-12	D-12	R-12	D-12	R-12	R-12	R-12	D-12	R-12
Wyo	R-3	D-3	D-3	D-3	R-3	D-3	R-3	R-3	R-3	D-3	R-3

X Not applicable.
[1] Excludes 39 electoral votes cast for States' Rights Democratic candidates as follows: Alabama 11; Louisiana 10; Mississippi 9; South Carolina 8; and Tennessee 1.
[2] Excludes 1 electoral vote cast for Walter B. Jones.
[3] Excludes 15 electoral votes cast for Harry F. Byrd as follows: Alabama 6; Mississippi 8; and Oklahoma 1.
[4] Excludes 46 electoral votes cast for George C. Wallace as follows: Alabama 10; Arkansas 6; Georgia 12; Louisiana 10; Mississippi 7; North Carolina 1.

Source: U.S. Congress, Clerk of the House; *Statistics of the Presidential and Congressional Election.*

No. 521. Vote Cast for United States Senators, by Major Political Parties, by States: 1964, 1966, and 1968

[In thousands, except percent. Excludes elections to fill vacancies for unexpired terms]

STATE	1964				1966				1968			
	Total [1]	Democratic	Republican	Percent for majority party	Total [1]	Democratic	Republican	Percent for majority party	Total [1]	Democratic	Republican	Percent for majority party
Alabama	(X)	(X)	(X)	(X)	803	482	313	60.1	913	639	201	70.0
Alaska	(X)	(X)	(X)	(X)	65	49	16	75.5	81	37	30	45.1
Arizona	469	228	241	51.4	(X)	(X)	(X)	(X)	480	205	275	57.2
Arkansas	(X)	(X)	(X)	(X)	(2)	(2)	(X)	(X)	592	350	242	59.1
California	7,042	3,412	3,629	51.5	(X)	(X)	(X)	(X)	7,102	3,680	3,329	51.8
Colorado	(X)	(X)	(X)	(X)	635	266	368	58.0	786	326	460	58.6
Connecticut	1,208	781	427	64.6	(X)	(X)	(X)	(X)	1,207	655	551	54.3
Delaware	201	97	104	51.7	165	67	97	59.1	(X)	(X)	(X)	(X)
Florida	1,560	998	562	63.9	(X)	(X)	(X)	(X)	2,024	893	1,131	55.9
Georgia	(X)	(X)	(X)	(X)	622	622	-	100.0	(X)	(X)	(X)	(X)
Hawaii	209	97	111	53.0	(X)	(X)	(X)	(X)	227	189	34	83.4
Idaho	(X)	(X)	(X)	(X)	252	113	140	55.4	288	173	114	60.3
Illinois	(X)	(X)	(X)	(X)	3,823	1,678	2,100	54.9	4,450	2,073	2,359	53.0
Indiana	2,077	1,129	942	54.3	(X)	(X)	(X)	(X)	2,053	1,060	989	51.7
Iowa	(X)	(X)	(X)	(X)	857	324	522	60.9	1,144	575	568	50.2
Kansas	(X)	(X)	(X)	(X)	671	303	350	52.1	817	316	491	60.1
Kentucky	(X)	(X)	(X)	(X)	750	266	484	64.5	943	449	484	51.4
Louisiana	(X)	(X)	(X)	(X)	438	438	-	100.0	519	519	-	100.0
Maine	381	254	127	66.6	320	131	188	58.9	(X)	(X)	(X)	(X)
Maryland	1,081	679	402	62.8	(X)	(X)	(X)	(X)	1,134	444	542	47.8
Massachusetts	2,312	1,717	588	74.3	2,000	775	1,213	60.7	(X)	(X)	(X)	(X)
Michigan	3,102	1,997	1,096	64.4	2,439	1,069	1 364	55.9	(X)	(X)	(X)	(X)
Minnesota	1,544	931	606	60.3	1,271	686	575	53.9	(X)	(X)	(X)	(X)
Mississippi	343	343	-	100.0	394	258	105	65.6	(X)	(X)	(X)	(X)
Missouri	1,783	1,187	596	66.6	(X)	(X)	(X)	(X)	1,738	887	851	51.1
Montana	280	181	99	64.5	260	138	122	53.2	(X)	(X)	(X)	(X)
Nebraska	563	218	346	61.4	485	188	296	61.0	(X)	(X)	(X)	(X)
Nevada	135	[3] 67	[3] 67	50.0	(X)	(X)	(X)	(X)	153	84	69	54.8
New Hampshire	(X)	(X)	(X)	(X)	229	124	105	54.0	287	117	170	59.3
New Jersey	2,710	1,678	1,012	61.9	2,131	788	1,279	60.0	(X)	(X)	(X)	(X)
New Mexico	326	178	148	54.7	258	137	121	53.1	(X)	(X)	(X)	(X)
New York	7,152	3,824	3,104	53.5	(X)	(X)	(X)	(X)	6,582	2,151	3,270	49.7
North Carolina	(X)	(X)	(X)	(X)	902	501	401	55.6	1,437	870	567	60.6
North Dakota	259	149	110	57.6	(X)	(X)	(X)	(X)	239	81	155	64.8
Ohio	3,830	1,924	1,907	50.2	(X)	(X)	(X)	(X)	3,743	1,814	1,929	51.5
Oklahoma	912	467	445	51.2	639	343	296	53.7	909	420	470	51.7
Oregon	(X)	(X)	(X)	(X)	685	330	354	51.7	814	405	409	50.2
Pennsylvania	4,804	2,359	2,430	50.6	(X)	(X)	(X)	(X)	4,624	2,118	2,400	51.9
Rhode Island	386	320	67	82.7	324	219	105	67.7	(X)	(X)	(X)	(X)
South Carolina	(X)	(X)	(X)	(X)	436	165	271	62.2	653	404	249	61.9
South Dakota	(X)	(X)	(X)	(X)	227	77	151	66.3	280	159	121	56.8
Tennessee	[4] 1,064	[4] 571	[4] 493	[4] 53.6	867	384	483	55.7	(X)	(X)	(X)	(X)
Texas	2,604	1,464	1,134	56.2	1,493	644	843	56.4	(X)	(X)	(X)	(X)
Utah	397	228	170	57.3	(X)	(X)	(X)	(X)	419	192	225	53.7
Vermont	164	76	88	53.5	(X)	(X)	(X)	(X)	157	-	157	100.0
Virginia	928	592	177	63.8	734	430	246	58.6	(X)	(X)	(X)	(X)
Washington	1,213	876	337	72.2	(X)	(X)	(X)	(X)	1,236	796	436	64.4
West Virginia	761	515	246	67.7	491	292	199	59.5	(X)	(X)	(X)	(X)
Wisconsin	1,674	892	780	53.3	(X)	(X)	(X)	(X)	1,655	1,021	634	61.7
Wyoming	142	76	65	54.0	123	59	64	51.8	(X)	(X)	(X)	(X)

- Represents zero. X Not applicable. [1] Includes vote cast for minor parties.
[2] Democratic candidate unopposed; vote not canvassed.
[3] Actual figures, Democratic 66,907; Republican 66,823.
[4] Represents votes cast for 6-year term.

Source: U.S. Congress, Clerk of the House; *Statistics of the Presidential and Congressional Election* and *Statistics of the Congressional Election.* (In some cases, figures have been revised by Governmental Affairs Institute, Washington, D.C.)

No. 522. Apportionment of Membership in House of Representatives, by States: 1790 to 1960

[Population figures used for apportionment purposes are those determined for States by each decennial census. No reapportionment based on 1920 Population Census. For method of calculating apportionment and a short history of apportionment, see House Report 2223, 86th Congress, 2d session; *Congressional Apportionment—Role of the Bureau of the Census.* See also *Historical Statistics, Colonial Times to 1957*, series Y 155-204]

STATE	BASED ON CENSUS OF—																
	1790	1800	1810	1820	1830	1840	1850	1860	1870	1880	1890	1900	1910	1930	1940	1950	1960
Total Representatives	106	142	186	213	242	232	[1]237	[2]243	[3]293	332	357	391	435	435	435	[4]437	435
Alabama	(X)	(X)	[5]1	3	5	7	7	6	8	8	9	9	10	9	9	9	8
Alaska	(X)	(X)	(X)	(X)	(X)	(X)	(X)	(X)	(X)	(X)	(X)	(X)	(X)	(X)	(X)	[6]1	1
Arizona	(X)	(X)	(X)	(X)	(X)	(X)	(X)	(X)	(X)	(X)	(X)	(X)	[7]1	1	2	2	3
Arkansas	(X)	(X)	(X)	(X)	[5]1	1	2	3	4	5	6	7	7	7	7	6	4
California	(X)	(X)	(X)	(X)	(X)	[5]2	2	3	4	6	7	8	11	20	23	30	38
Colorado	(X)	(X)	(X)	(X)	(X)	(X)	(X)	(X)	[5]1	1	2	3	4	4	4	4	4
Connecticut	7	7	7	6	6	4	4	4	4	4	4	5	5	6	6	6	6
Delaware	1	1	2	1	1	1	1	1	1	1	1	1	1	1	1	1	1
Florida	(X)	(X)	(X)	(X)	(X)	[5]1	1	1	2	2	2	3	4	5	6	8	12
Georgia	2	4	6	7	9	8	8	7	9	10	11	11	12	10	10	10	10
Hawaii	(X)	(X)	(X)	(X)	(X)	(X)	(X)	(X)	(X)	(X)	(X)	(X)	(X)	(X)	(X)	[6]1	2
Idaho	(X)	(X)	(X)	(X)	(X)	(X)	(X)	(X)	(X)	[5]1	1	1	2	2	2	2	2
Illinois	(X)	(X)	[5]1	1	3	7	9	14	19	20	22	25	27	27	26	25	24
Indiana	(X)	(X)	[5]1	3	7	10	11	11	13	13	13	13	13	12	11	11	11
Iowa	(X)	(X)	(X)	(X)	(X)	[5]2	2	6	9	11	11	11	11	9	8	8	7
Kansas	(X)	(X)	(X)	(X)	(X)	(X)	(X)	1	3	7	8	8	8	7	6	6	5
Kentucky	2	6	10	12	13	10	10	9	10	11	11	11	11	9	9	8	7
Louisiana	(X)	(X)	[5]1	3	3	4	4	5	6	6	6	7	8	8	8	8	8
Maine	(X)	(X)	[8]7	7	8	7	6	5	5	4	4	4	4	3	3	3	2
Maryland	8	9	9	9	8	6	6	5	6	6	6	6	6	6	6	7	8
Massachusetts	14	17	13	13	12	10	11	10	11	12	13	14	16	15	14	14	12
Michigan	(X)	(X)	(X)	(X)	[5]1	3	4	6	9	11	12	12	13	17	17	18	19
Minnesota	(X)	(X)	(X)	(X)	(X)	(X)	[5]2	2	3	5	7	9	10	9	9	9	8
Mississippi	(X)	(X)	[5]1	1	2	4	5	5	6	7	7	8	8	7	7	6	5
Missouri	(X)	(X)	(X)	1	2	5	7	9	13	14	15	16	16	13	13	11	10
Montana	(X)	(X)	(X)	(X)	(X)	(X)	(X)	(X)	(X)	[5]1	1	1	2	2	2	2	2
Nebraska	(X)	(X)	(X)	(X)	(X)	(X)	(X)	[5]1	1	3	6	6	6	5	4	4	3
Nevada	(X)	(X)	(X)	(X)	(X)	(X)	(X)	[5]1	1	1	1	1	1	1	1	1	1
N. Hampshire	4	5	6	6	5	4	3	3	3	2	2	2	2	2	2	2	2
New Jersey	5	6	6	6	6	5	5	5	7	7	8	10	12	14	14	14	15
New Mexico	(X)	(X)	(X)	(X)	(X)	(X)	(X)	(X)	(X)	(X)	(X)	(X)	[5]1	1	2	2	2
New York	10	17	27	34	40	34	33	31	33	34	34	37	43	45	45	43	41
N. Carolina	10	12	13	13	13	9	8	7	8	9	9	10	10	11	12	12	11
N. Dakota	(X)	(X)	(X)	(X)	(X)	(X)	(X)	(X)	(X)	[5]1	1	2	3	2	2	2	2
Ohio	(X)	[5]1	6	14	19	21	21	19	20	21	21	21	22	24	23	23	24
Oklahoma	(X)	(X)	(X)	(X)	(X)	(X)	(X)	(X)	(X)	(X)	(X)	[5]5	8	9	8	6	6
Oregon	(X)	(X)	(X)	(X)	(X)	(X)	[5]1	1	1	1	2	2	3	3	4	4	4
Pennsylvania	13	18	23	26	28	24	25	24	27	28	30	32	36	34	33	30	27
Rhode Island	2	2	2	2	2	2	2	2	2	2	2	2	3	2	2	2	2
S. Carolina	6	8	9	9	9	7	6	4	5	7	7	7	7	6	6	6	6
S. Dakota	(X)	(X)	(X)	(X)	(X)	(X)	(X)	(X)	(X)	[5]2	2	2	3	2	2	2	2
Tennessee	[5]1	3	6	9	13	11	10	8	10	10	10	10	10	9	10	9	9
Texas	(X)	(X)	(X)	(X)	(X)	[5]2	2	4	6	11	13	16	18	21	21	22	23
Utah	(X)	(X)	(X)	(X)	(X)	(X)	(X)	(X)	(X)	(X)	[5]1	1	2	2	2	2	2
Vermont	2	4	6	5	5	4	3	3	3	2	2	2	2	1	1	1	1
Virginia	19	22	23	22	21	15	13	11	9	10	10	10	10	9	9	10	10
Washington	(X)	(X)	(X)	(X)	(X)	(X)	(X)	(X)	(X)	[5]1	2	3	5	6	6	7	7
West Virginia	(X)	(X)	(X)	(X)	(X)	(X)	(X)	(X)	3	4	4	5	6	6	6	6	5
Wisconsin	(X)	(X)	(X)	(X)	(X)	[5]2	3	6	8	9	10	11	11	10	10	10	10
Wyoming	(X)	(X)	(X)	(X)	(X)	(X)	(X)	(X)	(X)	[5]1	1	1	1	1	1	1	1

X Not applicable.
[1] Membership increased from 233 to 234 by act of July 30, 1852 (10 Stat. L. 25). See footnote 5.
[2] Membership increased from 233 to 241 by act of Mar. 4, 1862 (12 Stat. L. 353). See footnote 5.
[3] Membership originally fixed at 283 but increased to 292 by act of May 30, 1872 (17 Stat. L. 192).
[4] Includes one member each assigned to Alaska and Hawaii after apportionment.
[5] Assigned after apportionment. [6] Members seated in 1959.
[7] Included in apportionment act in anticipation of statehood.
[8] Included in the 20 members originally assigned to Massachusetts but credited to Maine after its admission as a State, Mar. 15, 1820 (3 Stat. L. 555).

Source: Dept. of Commerce, Bureau of the Census; *U.S. Census of Population: 1960*, Vol. I.

No. 523. Population, 1960, of Congressional Districts for the 88th and 91st Congresses, by Differences in Size—States

[As of April 1]

State	District population, 88th Congress					District population, 91st Congress					Year of last redistricting prior to 91st Congress
	Average (1,000)	Smallest district		Largest district		Average (1,000)	Smallest district		Largest district		
		(1,000)	Percent below average	(1,000)	Percent above average		(1,000)	Percent below average	(1,000)	Percent above average	
United States [1]	410	177	56.8	952	131.8	410	275	33.0	507	23.6	(X)
Alabama	[2] 408	[2] 346	[2] 15.2	[2] 502	[2] 23.0	408	384	6.1	443	8.4	1965
Alaska [3]	[4] 226	(X)	(X)	(X)	(X)	[4] 226	(X)	(X)	(X)	(X)	(X)
Arizona	434	198	54.3	664	52.9	434	405	6.6	457	5.2	1966
Arkansas	447	333	25.5	575	28.8	447	444	0.6	454	1.6	1965
California	414	302	27.0	589	42.4	414	389	6.0	447	8.1	1961
Colorado	438	196	55.4	654	49.1	438	406	7.4	494	12.6	1964
Connecticut	507	319	37.1	690	36.0	423	404	4.3	482	14.1	1964
Delaware [3]	[4] 446	(X)	(X)	(X)	(X)	[4] 446	(X)	(X)	(X)	(X)	(X)
Florida	413	237	42.5	660	60.0	413	400	2.9	449	8.9	1965
Georgia	394	272	31.0	824	108.9	394	330	16.4	456	15.5	1964
Hawaii [5]	[4] 633	(X)	(X)	(X)	(X)	[4] 633	(X)	(X)	(X)	(X)	(X)
Idaho	334	257	22.9	410	22.9	334	302	9.4	365	9.4	1965
Illinois	420	279	33.6	553	31.6	420	394	6.1	451	7.4	1965
Indiana	424	291	31.4	698	64.6	424	417	1.6	428	1.0	1965
Iowa	394	353	10.4	442	12.3	394	353	10.4	442	12.3	1961
Kansas	436	374	14.3	540	23.8	436	394	9.6	454	4.2	1965
Kentucky	434	351	19.2	611	40.8	434	418	3.8	458	5.5	1966
Louisiana	407	264	35.2	536	31.7	407	370	9.1	463	13.7	1967
Maine	485	464	4.3	505	4.3	485	464	4.3	505	4.3	1961
Maryland	443	244	45.0	711	60.5	388	383	1.2	393	1.5	1966
Massachusetts	429	376	12.3	479	11.6	429	425	1.1	433	1.0	1962
Michigan	435	177	59.2	803	84.8	412	403	2.1	417	1.3	1964
Minnesota	427	375	12.0	483	13.2	427	375	12.0	483	13.2	1961
Mississippi	436	295	32.3	608	39.7	436	423	2.8	450	3.2	1966
Missouri	432	378	12.4	507	17.3	432	420	2.7	445	2.9	1965
Montana	337	274	18.7	401	18.7	337	327	3.1	348	3.1	1965
Nebraska	470	405	14.0	531	12.8	470	415	11.8	507	7.8	1961
Nevada [3]	[4] 285	(X)	(X)	(X)	(X)	[4] 285	(X)	(X)	(X)	(X)	(X)
New Hampshire	303	275	9.3	332	9.3	303	275	9.3	332	9.3	1881
New Jersey	404	255	36.9	586	44.8	404	375	7.3	433	7.1	1966
New Mexico [5]	[4] 951	(X)	(X)	(X)	(X)	476	450	5.3	501	5.3	(X)
New York	409	350	14.4	471	15.1	409	382	6.6	437	6.6	1962
North Carolina	414	278	32.9	491	18.7	414	406	1.9	424	2.3	1966
North Dakota	316	299	5.4	333	5.4	316	299	5.4	333	5.4	1959
Ohio	422	236	44.0	726	72.1	404	400	1.1	410	1.4	1965
Oklahoma	388	228	41.3	553	42.5	388	381	1.9	400	3.0	1951
Oregon	442	265	40.0	523	18.2	442	404	8.6	469	6.0	1966
Pennsylvania	419	303	27.7	553	31.9	419	357	14.9	482	15.0	1966
Rhode Island	430	400	7.0	460	7.0	430	399	7.1	460	7.1	1963
South Carolina	397	272	31.4	532	33.9	397	376	5.4	421	6.1	1966
South Dakota	340	183	46.3	498	46.3	340	329	3.4	352	3.4	1966
Tennessee	396	223	43.6	627	58.2	396	388	2.0	405	2.2	1965
Texas	435	216	50.3	952	118.5	417	388	6.9	451	8.3	1965
Utah	445	318	28.6	573	28.6	445	439	1.5	452	1.5	1965
Vermont [3]	[4] 390	(X)	(X)	(X)	(X)	[4] 390	(X)	(X)	(X)	(X)	(X)
Virginia	397	313	21.1	540	36.0	397	378	4.8	420	5.8	1965
Washington	408	343	16.0	511	25.2	408	353	13.4	449	10.2	1959
West Virginia	372	303	18.5	422	13.4	372	369	0.8	376	1.0	1961
Wisconsin	395	237	40.1	530	34.2	395	382	3.4	409	3.4	1963
Wyoming [3]	[4] 330	(X)	(X)	(X)	(X)	[4] 330	(X)	(X)	(X)	(X)	(X)

X Not applicable. [1] Excludes District of Columbia. [2] Data for 88th Congress.
[3] 1 Representative elected at large. [4] Total State population. [5] 2 Representatives elected at large.

Source: Dept. of Commerce, Bureau of the Census; *Congressional District Data Book (Districts of the 88th Congress); Supplements, Redistricted States;* and *1960 Census of Population, Supplementary Reports* PC, (S1)-56.

No. 524. Vote Cast for United States Representatives, by Major Political Parties, by States: 1964, 1966, and 1968

[**In thousands, except percent.** In each State, totals represent the sum of votes cast in each Congressional District, except as follows: In Alaska, Delaware, Nevada, Vermont, and Wyoming, only 1 Representative is elected from the State at large. In Hawaii, New Mexico, and North Dakota, 2 Representatives are elected from the State at large. In Maryland, Ohio, and Texas, in 1964 Representatives were elected by district, except 1 was elected at large; these at-large votes are not reflected in this tabulation. In numerous States, one or other of the major parties had no candidate in some districts. In those cases where votes of a party as such are cast in endorsement of a candidate of another party, votes are counted as for the endorsing party. See also footnotes below]

STATE	1964				1966				1968			
	Total [1]	Democratic	Republican	Percent for majority party	Total [1]	Democratic	Republican	Percent for majority party	Total [1]	Democratic	Republican	Percent for majority party
Total	**65,886**	**37,700**	**27,866**	**57.2**	**52,900**	**26,917**	**25,525**	**50.9**	**66,109**	**33,045**	**31,850**	**50.0**
Ala	617	298	317	51.4	705	430	275	60.9	911	547	247	60.0
Alaska	67	35	33	51.5	66	32	34	51.6	80	37	44	54.2
Ariz	461	231	230	50.1	364	160	204	56.1	464	203	261	56.2
Ark.[2]	130	71	59	54.7	292	161	131	55.2	298	140	158	53.0
Calif.[3]	6,824	3,609	3,214	52.9	6,279	2,938	3,337	53.1	6,880	3,037	3,741	54.4
Colo	758	440	316	58.1	640	340	298	53.0	780	362	393	50.3
Conn	1,209	753	456	62.3	1,004	543	443	54.1	1,207	625	570	51.8
Del	199	112	86	56.6	163	72	91	55.8	201	83	118	58.7
Fla	1,415	992	421	70.1	1,054	680	369	64.6	1,770	1,012	758	57.2
Ga	836	562	248	67.3	851	558	292	65.6	945	751	194	79.4
Hawaii [4]	230	140	89	61.1	208	141	67	67.7	243	162	79	66.6
Idaho	285	140	144	50.7	248	99	149	60.2	277	116	156	56.4
Ill	4,575	2,492	2,082	54.5	3,735	1,708	2,028	54.3	4,422	2,054	2,368	53.6
Ind	2,073	1,095	978	52.8	1,678	780	897	53.5	2,039	944	1,095	53.7
Iowa	1,142	623	517	54.6	879	418	459	52.2	1,123	514	610	54.3
Kans	814	362	452	55.5	661	242	417	63.1	817	310	508	62.1
Ky	955	618	337	64.8	677	357	320	52.8	865	441	421	51.0
La	601	430	171	71.5	546	447	99	81.8	629	511	118	81.2
Maine	370	206	163	55.8	313	167	138	53.5	384	216	168	56.2
Md	1,012	636	376	62.9	765	429	336	56.1	1,020	536	484	52.5
Mass	2,108	1,313	787	62.3	1,812	1,098	713	60.6	2,057	1,033	971	50.2
Mich	3,060	1,768	1,289	57.8	2,367	1,150	1,216	51.4	3,044	1,533	1,507	50.4
Minn	1,521	827	693	54.4	1,220	590	630	51.6	1,534	732	801	52.2
Miss	361	326	35	90.2	383	283	62	73.9	449	415	34	92.5
Mo	1,772	1,108	665	62.5	1,045	561	484	53.7	1,720	959	760	55.8
Mont	277	136	140	50.5	258	117	141	54.5	263	115	149	56.5
Nebr	561	273	288	51.4	471	179	293	62.1	522	208	309	59.2
Nev	131	83	48	63.3	128	86	41	67.6	144	104	40	72.1
N.H	279	141	138	50.6	229	90	139	60.8	283	94	189	66.8
N.J	2,721	1,483	1,228	54.5	2,098	1,021	1,046	49.8	2,698	1,288	1,364	50.6
N. Mex	[5] 349	[5] 194	[5] 155	[5] 55.7	[4] 265	[4] 140	[4] 125	[4] 52.9	310	148	160	51.8
N.Y.[6]	6,763	3,919	2,718	57.9	5,513	2,764	2,495	50.1	6,094	2,806	2,602	46.0
N.C	1,304	788	516	60.4	916	484	432	52.9	1,398	765	633	54.7
N. Dak	249	[7] 124	[7] 124	50.0	197	81	117	59.1	229	85	140	61.1
Ohio	3,732	1,887	1,846	50.6	2,796	1,196	1,599	57.2	3,636	1,428	2,208	60.7
Okla	840	530	311	63.0	636	334	303	52.4	810	445	365	54.9
Oreg	768	462	306	60.1	665	315	350	52.6	787	370	417	53.0
Pa	[8] 4,522	[8] 2,516	[8] 2,006	55.6	3,967	1,897	2,070	52.2	4,577	2,286	2,230	49.9
R.I	373	278	95	74.6	321	197	125	61.3	365	222	141	60.9
S.C	438	387	49	88.3	364	257	107	70.6	628	416	204	66.3
S. Dak	288	123	164	57.2	225	81	144	63.8	272	112	159	58.6
Tenn	1,035	581	417	56.1	800	382	383	47.9	1,013	486	508	50.1
Tex	2,617	1,797	820	68.7	1,258	1,037	206	82.4	2,396	1,720	676	71.8
Utah	396	210	186	52.9	307	111	196	63.8	416	146	270	64.8
Vt	163	71	92	57.8	136	47	89	65.6	157	62	95	60.6
Va	929	537	299	57.8	683	392	268	57.3	1,269	621	601	48.9
Wash	1,198	613	584	51.2	939	474	450	50.5	1,204	624	576	51.8
W. Va	770	450	320	58.4	494	262	232	53.0	712	434	278	61.0
Wis	1,649	859	790	52.1	1,154	533	621	53.8	1,641	742	895	54.6
Wyo	139	71	68	50.8	119	56	63	52.7	123	46	77	62.7

[1] Includes vote cast for minor parties.

[2] 1964 for 3d District only; 1966 data for 3d and 4th Districts. Arkansas law does not require tabulation of votes for unopposed candidates.

[3] A person may be candidate of one or more parties for same office, so party votes for candidates are not segregable. Party vote shown is computed by assigning to a party total votes for candidates who are members of that party. [4] Voters entitled to vote for any 2 candidates; total ascertained by adding the highest vote received by a single candidate in each political party.

[5] 2 at-large positions filled separately. Voters have 1 vote for each position. State totals represent largest number of votes cast for either position. Therefore, total shown for each party does not necessarily add to overall State total. [6] Includes votes cast by minor parties for Democratic-endorsed and Republican-endorsed candidates.

[7] Actual figures, Republican 124,453; Democratic 123,959. [8] Vote for the 6th District not available.

Source: U.S. Congress, Clerk of the House; *Statistics of the Presidential and Congressional Election* and *Statistics of the Congressional Election*. (In some cases, revisions by Governmental Affairs Institute, Washington, D.C.)

No. 525. Composition of Congress, by Political Party Affiliations, by States: 1965, 1967, and 1969

[Figures are for the beginning of the session. Dem.=Democratic; Rep.=Republican]

State	Representatives						Senators					
	89th Congress (1965)		90th Congress (1967) [1]		91st Congress (1969)		89th Congress (1965)		90th Congress (1967)		91st Congress (1969)	
	Dem.	Rep.	Dem.	Rep.	Dem.	Rep.	Dem.	Rep.	Dem.	Rep.	Dem.	Rep.
Total	**295**	**140**	**247**	**187**	**243**	**192**	**68**	**32**	**64**	**36**	**57**	**43**
Alabama	3	5	5	3	5	3	2	–	2	–	2	–
Alaska	1	–	–	1	–	1	2	–	2	–	1	1
Arizona	2	1	1	2	1	2	1	1	1	1	–	2
Arkansas	4	–	3	1	3	1	2	–	2	–	2	–
California	23	15	21	17	21	17	–	2	–	2	1	1
Colorado	4	–	3	1	3	1	–	2	–	2	–	2
Connecticut	6	–	5	1	4	2	2	–	2	–	2	–
Delaware	1	–	–	1	–	1	–	2	–	2	–	2
Florida	10	2	9	3	9	3	2	–	2	–	1	1
Georgia	9	1	8	2	8	2	2	–	2	–	2	–
Hawaii	2	–	2	–	2	–	1	1	1	1	1	1
Idaho	1	1	–	2	–	2	1	1	1	1	1	1
Illinois	13	11	12	12	12	12	1	1	–	2	–	2
Indiana	6	5	5	6	4	7	2	–	2	–	2	–
Iowa	6	1	2	5	2	5	–	2	–	2	1	1
Kansas	–	5	–	5	–	5	–	2	–	2	–	2
Kentucky	6	1	4	3	4	3	–	2	–	2	–	2
Louisiana	8	–	8	–	8	–	2	–	2	–	2	–
Maine	1	1	2	–	2	–	1	1	1	1	1	1
Maryland	6	2	5	3	4	4	2	–	2	–	1	1
Massachusetts	7	5	7	5	7	5	1	1	1	1	1	1
Michigan	12	7	7	12	7	12	2	–	1	1	1	1
Minnesota	4	4	3	5	3	5	2	–	2	–	2	–
Mississippi	4	1	5	–	5	–	2	–	2	–	2	–
Missouri	8	2	8	2	9	1	2	–	2	–	2	–
Montana	1	1	1	1	1	1	2	–	2	–	2	–
Nebraska	1	2	–	3	–	3	–	2	–	2	–	2
Nevada	1	–	1	–	1	–	2	–	2	–	2	–
New Hampshire	1	1	–	2	–	2	1	1	1	1	1	1
New Jersey	11	4	9	6	9	6	1	1	1	1	1	1
New Mexico	2	–	2	–	–	2	2	–	2	–	2	–
New York	27	14	26	15	26	15	1	1	1	1	–	2
North Carolina	9	2	8	3	7	4	2	–	2	–	2	–
North Dakota	1	1	–	2	–	2	1	1	1	1	1	1
Ohio	10	14	5	19	6	18	2	–	2	–	1	1
Oklahoma	5	1	4	2	4	2	2	–	2	–	1	1
Oregon	3	1	2	2	2	2	2	–	1	1	–	2
Pennsylvania	15	12	14	13	14	13	1	1	1	1	–	2
Rhode Island	2	–	1	–	2	–	2	–	2	–	2	–
South Carolina	6	–	5	1	5	1	1	1	1	1	1	1
South Dakota	–	2	–	2	–	2	1	1	1	1	1	1
Tennessee	6	3	5	4	5	4	2	–	1	1	1	1
Texas	23	–	21	2	20	3	1	1	1	1	1	1
Utah	1	1	–	2	–	2	1	1	1	1	1	1
Vermont	–	1	–	1	–	1	–	2	–	2	–	2
Virginia	8	2	6	4	5	5	2	–	2	–	2	–
Washington	5	2	5	2	5	2	2	–	2	–	2	–
West Virginia	4	1	4	1	5	–	2	–	2	–	2	–
Wisconsin	5	5	3	7	3	7	2	–	2	–	2	–
Wyoming	1	–	–	1	–	1	1	1	1	1	1	1

– Represents zero.
[1] Rhode Island had 1 vacancy at beginning of session.

Source: U.S. Congress, Joint Committee on Printing; *Congressional Directory*.

No. 526. Composition of Congress, by Political Party Affiliations: 1929 to 1969

[D=Democratic, R=Republican. Figures are for beginning of first session of each Congress, except 1968, which are for beginning of second session. See also *Historical Statistics, Colonial Times to 1957*, series Y 139–145]

Year	Party and President	Congress	House			Senate		
			Majority party	Principal minority party	Other (except vacancies)	Majority party	Principal minority party	Other (except vacancies)
1929	R (Hoover)	71st	R-267	D-167	1	R-56	D-39	1
1931	R (Hoover)	72d	D-220	R-214	1	R-48	D-47	1
1933	D (F. Roosevelt)	73d	D-310	R-117	5	D-60	R-35	1
1935	D (F. Roosevelt)	74th	D-319	R-103	10	D-69	R-25	2
1937	D (F. Roosevelt)	75th	D-331	R- 89	13	D-76	R-16	4
1939	D (F. Roosevelt)	76th	D-261	R-164	4	D-69	R-23	4
1941	D (F. Roosevelt)	77th	D-268	R-162	5	D-66	R-28	2
1943	D (F. Roosevelt)	78th	D-218	R-208	4	D-58	R-37	1
1945	D (F. Roosevelt) D (Truman)	79th	D-242	R-190	2	D-56	R-38	1
1947	D (Truman)	80th	R-245	D-188	1	R-51	D-45	-
1949	D (Truman)	81st	D-263	R-171	1	D-54	R-42	-
1951	D (Truman)	82d	D-234	R-199	1	D-49	R-47	-
1953	R (Eisenhower)	83d	R-221	D-211	1	R-48	D-47	1
1955	R (Eisenhower)	84th	D-232	R-203	-	D-48	R-47	1
1957	R (Eisenhower)	85th	D-233	R-200	-	D-49	R-47	-
1959 [1]	R (Eisenhower)	86th	D-283	R-153	-	D-64	R-34	-
1961	D (Kennedy)	87th	D-263	R-174	-	D-65	R-35	-
1963	D (Kennedy) D (Johnson)	88th	D-258	R-177	-	D-67	R-33	-
1965	D (Johnson)	89th	D-295	R-140	-	D-68	R-32	-
1967 [2]	D (Johnson)	90th	D-247	R-187	-	D-64	R-36	-
1968 [3]	D (Johnson)	90th	D-246	R-187	-	D-64	R-36	-
1969	R (Nixon)	91st	D-243	R-192	-	D-57	R-43	-

- Represents zero.
[1] Excludes Hawaii. Members of Congress from Hawaii (2 Senators—1 Republican and 1 Democrat; 1 Representative—Democrat) were seated on August 21, 1959.
[2] House of Representatives had 1 vacancy at beginning of session.
[3] House of Representatives had 2 vacancies at beginning of session.

Source: U.S. Congress, Joint Committee on Printing; *Congressional Directory*.

No. 527. Members of Congress, by Age and Sex: 82d to 91st Congresses

[As of January 1 of the 1st year of each Congress]

Congress	Male	Female	Age in years					
			Under 40	40–49	50–59	60–69	70–79	80 and over
Senators:								
82d Congress, 1951	95	1	4	18	41	17	14	2
85th Congress, 1957	95	1	3	17	33	32	8	3
87th Congress, 1961	98	2	1	21	34	35	8	1
90th Congress, 1967	99	1	5	20	30	30	14	1
91st Congress, 1969	99	1	5	25	28	29	13	-
Representatives:								
82d Congress, 1951 [1] [2]	426	8	47	139	151	69	23	4
85th Congress, 1957 [2] [3]	419	14	52	120	137	83	35	5
87th Congress, 1961 [4]	417	15	59	126	137	80	22	5
90th Congress, 1967 [1] [2]	424	10	56	150	135	73	15	4
91st Congress, 1969 [5]	421	10	39	157	139	80	13	3

- Represents zero.
[1] 1 vacancy.
[2] Age detail excludes 1 Representative, age not stated.
[3] Excludes 2 vacancies.
[4] 4 vacancies and 1 undecided. Age detail excludes 3 Representatives, age not stated.
[5] Excludes 4 vacancies.

Source: U.S. Congress, Joint Committee on Printing. Data compiled from *Biographical Directory of the American Congress, 1774–1961* and *Congressional Directory*.

No. 528. National and State Officeholders, by Political Party Affiliations—Total, 1960 to 1966, and by States, 1968

[Data reflect immediate post-election party distribution]

Year and state	National offices				State offices			
	Senators		Representatives		Governors		Legislators	
	Democrat	Republican	Democrat	Republican	Democrat	Republican	Democrat	Republican
1960	65	35	263	174	34	16	4,109	2,813
1962	67	33	258	177	34	16	4,467	3,050
1964	68	32	295	140	33	17	5,073½	2,519½
1966	64	36	248	187	25	25	4,340	3,017
1968	**58**	**42**	**243**	**192**	**19**	**31**	**4,225**	**3,164**
Alabama	2	-	5	3	1	-	140	1
Alaska	2	-	-	1	-	1	31	29
Arizona	-	2	1	2	-	1	39	51
Arkansas	2	-	3	1	-	1	130	5
California	1	1	21	17	-	1	59	61
Colorado	-	2	3	1	-	1	38	62
Connecticut	2	-	4	2	1	-	134	79
Delaware	-	2	-	1	-	1	19	39
Florida	1	1	9	3	-	1	109	58
Georgia	2	-	8	2	1	-	217	[1] 33
Hawaii	1	1	2	-	1	-	54	22
Idaho	1	1	-	2	-	1	45	60
Illinois	-	2	12	12	-	1	102	133
Indiana	2	-	4	7	-	1	42	108
Iowa	1	1	2	5	-	1	54	131
Kansas	-	2	-	5	1	-	46	119
Kentucky	-	2	4	3	-	1	81	57
Louisiana	2	-	8	-	1	-	144	-
Maine	1	1	2	-	1	-	81	102
Maryland	1	1	4	4	-	1	152	33
Massachusetts	1	1	7	5	-	1	200	80
Michigan	1	1	7	12	-	1	75	73
Minnesota	2	-	3	5	-	1	-	(2)
Mississippi	2	-	5	-	1	-	174	-
Missouri	2	-	9	1	1	-	132	65
Montana	2	-	1	1	1	-	76	83
Nebraska	-	2	-	3	-	1	-	(2)
Nevada	2	-	1	-	-	1	29	31
New Hampshire	1	1	-	2	-	1	154	270
New Jersey	1	1	9	6	1	-	31	89
New Mexico	2	-	-	2	-	1	69	43
New York	-	2	26	15	-	1	96	111
North Carolina	2	-	7	4	1	-	129	41
North Dakota	1	1	-	2	1	-	24	123
Ohio	1	1	6	18	-	1	47	85
Oklahoma	1	1	4	2	-	1	114	33
Oregon	-	2	2	2	-	1	38	52
Pennsylvania	-	2	14	13	-	1	131	122
Rhode Island	2	-	2	-	1	-	113	37
South Carolina	1	1	5	1	1	-	166	8
South Dakota	1	1	-	2	-	1	24	86
Tennessee	1	1	5	4	1	-	69	[1] 62
Texas	1	1	20	3	1	-	171	10
Utah	1	1	-	2	1	-	29	68
Vermont	-	2	-	1	-	1	58	122
Virginia	2	-	5	5	1	-	119	21
Washington	2	-	5	2	-	1	70	78
West Virginia	2	-	5	-	-	1	85	49
Wisconsin	2	-	3	7	-	1	58	75
Wyoming	1	1	-	1	-	1	27	64

[1] Includes 1 independent.
[2] Legislators elected without party designation: Minnesota, 202; Nebraska, 49.

Source: Republican National Committee, Washington, D.C.; *The 1968 Elections* and Governmental Affairs Institute, Washington, D.C., unpublished data.

No. 529. Vote Cast for Governor, by States, 1962 to 1968, and Candidates Elected

[In thousands, except percent. D=Democratic, R=Republican. Majority party vote refers to the party vote representing either a majority or a plurality for the victorious party]

STATE	1962		1964		1966		1968		Candidate elected at most recent election
	Total vote	Percent for majority party	Total vote	Percent for majority party	Total vote	Percent for majority party	Total vote	Percent for majority party	
Ala	316	D-96.3	(X)	(X)	848	D-63.4	(X)	(X)	Albert Brewer.[1]
Alaska	57	D-52.3	(X)	(X)	66	R-50.0	(X)	(X)	Keith Miller.[2]
Ariz	366	R-54.8	474	D-53.2	378	R-53.8	484	R-57.8	Jack Williams.
Ark	308	D-73.3	592	D-57.0	564	R-54.4	616	R-52.4	Winthrop Rockefeller.
Calif	5,853	D-51.9	(X)	(X)	6,503	R-57.6	(X)	(X)	Ronald Reagan.
Colo	616	R-56.7	(X)	(X)	660	R-54.0	(X)	(X)	John A. Love.
Conn	1,032	D-53.2	(X)	(X)	1,009	D-55.7	(X)	(X)	John N. Dempsey.
Del	(X)	(X)	200	D-51.4	(X)	(X)	207	R-50.5	Russell Peterson.
Fla	(X)	(X)	1,663	D-56.1	1,490	R-55.1	(X)	(X)	Claude R. Kirk, Jr.
Ga	312	D-100.0	(X)	(X)	957	R-47.4	(X)	(X)	Lester Maddox.[3]
Hawaii	196	D-58.3	(X)	(X)	213	D-51.1	(X)	(X)	John A. Burns.
Idaho	255	R-54.6	(X)	(X)	253	R-41.4	(X)	(X)	Don Samuelson.
Ill	(X)	(X)	4,658	D-51.9	(X)	(X)	4,506	R-51.2	Richard Ogilvie.
Ind	(X)	(X)	2,073	D-56.2	(X)	(X)	2,049	R-52.7	Edgar Whitcomb.
Iowa	820	D-52.6	1,168	D-68.0	893	D-55.3	1,136	R-54.1	Robert Ray.
Kans	639	R-53.4	850	R-50.9	693	D-54.8	862	D-52.4	Robert Docking.
Ky.[4]	(X)	(X)	886	D-50.7	(X)	(X)	887	R-51.2	Louie Nunn.
La	(X)	(X)	773	D-60.7	(X)	(X)	373	D-100.0	John J. McKeithen.
Maine	293	R-50.1	(X)	(X)	324	D-53.1	(X)	(X)	Kenneth M. Curtis.
Md	775	D-55.7	(X)	(X)	919	R-49.6	(X)	(X)	Marvin Mandel.[5]
Mass	2,109	D-49.9	2,340	R-50.3	2,041	R-62.6	(X)	(X)	Francis Sargent.[2]
Mich	2,765	R-51.4	3,158	R-55.9	2,462	R-60.5	(X)	(X)	William Milliken.[2]
Minn	1,247	D-49.7	(X)	(X)	1,295	R-52.6	(X)	(X)	Harold E. LeVander.
Miss.[4]	(X)	(X)	364	D-61.9	(X)	(X)	449	D-70.3	John Bell Williams.
Mo	(X)	(X)	1,790	D-62.1	(X)	(X)	1,765	D-60.8	Warren E. Hearnes.
Mont	(X)	(X)	281	R-51.3	(X)	(X)	278	D-54.1	Forrest Anderson.
Nebr	465	D-52.2	578	D-60.0	486	R-61.5	(X)	(X)	Norbert T. Tiemann.
Nev	97	D-66.8	(X)	(X)	138	R-52.2	(X)	(X)	Paul Laxalt.
N.H	230	D-58.9	286	D-66.8	234	D-53.9	285	R-52.5	Walter Peterson.
N.J.[6]	2,153	D-50.4	(X)	(X)	2,230	D-57.4	(X)	(X)	Richard J. Hughes.
N. Mex	247	D-53.0	318	D-60.2	260	R-51.7	319	R-50.2	David F. Cargo.
N.Y	5,806	R-53.1	(X)	(X)	6,032	R-44.6	(X)	(X)	Nelson A. Rockefeller.
N.C	(X)	(X)	1,397	D-56.6	(X)	(X)	1,558	D-52.7	Robert Scott.
N. Dak	229	D-50.4	263	D-55.7	(X)	(X)	248	D-54.8	William L. Guy.
Ohio	3,117	R-58.9	(X)	(X)	2,887	R-62.2	(X)	(X)	James A. Rhodes.
Okla	710	R-55.3	(X)	(X)	677	R-55.7	(X)	(X)	Dewey F. Bartlett.
Oreg	637	R-54.2	(X)	(X)	683	R-55.3	(X)	(X)	Tom McCall.
Pa	4,378	R-55.4	(X)	(X)	4,051	R-52.1	(X)	(X)	Raymond P. Shafer.
R.I	328	R-50.1	392	R-61.1	332	R-63.3	384	D-51.0	Frank Licht.
S.C	254	D-100.0	(X)	(X)	440	D-58.2	(X)	(X)	Robert E. McNair.
S. Dak	256	R-56.1	291	R-51.7	228	R-57.7	277	R-57.7	Frank Farrar.
Tenn	621	D-50.8	(X)	(X)	657	D-81.2	(X)	(X)	Buford Ellington.
Tex	1,569	D-54.0	2,545	D-73.8	1,426	D-72.8	2,917	D-57.0	Preston Smith.
Utah	(X)	(X)	398	D-57.0	(X)	(X)	421	D-68.7	Calvin L. Rampton.
Vt	121	D-50.6	164	D-64.9	136	D-57.7	161	R-55.5	Deane Davis.
Va.[5]	394	D-63.8	(X)	(X)	563	D-4.79	(X)	(X)	Mills E. Godwin, Jr.
Wash	(X)	(X)	1,250	R-55.8	(X)	(X)	1,265	R-54.7	Daniel J. Evans.
W. Va	(X)	(X)	789	D-54.9	(X)	(X)	744	R-50.9	Arch Moore.
Wis	1,266	D-50.4	1,695	R-50.6	1,170	R-53.5	1,690	R-52.9	Warren P. Knowles.
Wyo	119	R-54.5	(X)	(X)	121	R-54.3	(X)	(X)	Stanley K. Hathaway.

X Not applicable.
[1] Assumed office on death of Mrs. Lurleen Wallace, elected in 1966.
[2] Assumed office on resignation of incumbent elected in 1966.
[3] Democratic candidate elected by State legislature in absence of majority in popular vote.
[4] Voting years, 1963 and 1967.
[5] Elected by State legislature on resignation of Spiro T. Agnew.
[6] Voting years, 1961 and 1965.

Source: Governmental Affairs Institute, Washington, D.C.; *America Votes* (copyright), and unpublished data.

No. 530. Composition of State Legislatures, by Political Party Affiliations: 1964, 1966, and 1968

[Dates shown refer to election years in most States, to odd-year elections a year previously in a few; figures reflect immediate results of elections, including holdover members in partial renewal situations. Dem.=Democratic; Rep.=Republican. In general, Lower House refers to body consisting of State Representatives; Upper House, of State Senators. In some States, legislature membership has been changed in recent years; data do not reflect special elections held in 1965 as a result of legislative reapportionment]

STATE	LOWER HOUSE						UPPER HOUSE					
	1964 [1]		1966		1968		1964 [2]		1966		1968	
	Dem.	Rep.	Dem.	Rep.	Dem.	Rep.	Dem.	Rep.	Dem.	Rep.	Dem.	Rep.
U.S.	3,832½	1,943½	3,222	2,269	3,172	2,338	1,241	576	1,118	748	1,053	826
Ala.	104	2	106	–	106	–	35	–	34	1	34	1
Alaska [3]	30	10	15	25	22	18	17	3	6	14	9	11
Ariz.	45	35	27	33	26	34	26	2	14	16	13	17
Ark. [3]	99	1	98	2	96	4	35	–	35	–	34	1
Calif. [3]	49	31	42	38	39	41	27	13	21	19	20	20
Colo. [3]	42	23	27	38	27	38	15	20	15	20	11	24
Conn.	111	183	117	60	110	67	23	13	25	11	24	12
Del. [3]	30	5	12	23	13	26	13	5	9	9	6	13
Fla. [3]	102	10	91	26	77	42	42	2	37	11	32	16
Ga.	198	7	183	22	169	26	44	9	46	[4] 7	48	[4] 7
Hawaii	39	12	39	12	38	13	16	9	15	10	16	9
Idaho	36	43	31	39	32	38	19	25	12	23	13	22
Ill. [3]	118	59	78	99	82	95	25	33	21	37	20	38
Ind. [3]	78	22	34	66	27	73	35	15	29	21	15	35
Iowa [3]	101	23	35	89	38	86	34	25	31	28	16	45
Kans.	44	81	49	76	38	87	13	27	13	27	8	32
Ky. [3]	63	37	63	36	57	43	25	13	26	12	24	14
La.	103	2	103	2	105	–	39	–	39	–	39	–
Maine	81	70	56	95	67	84	29	5	9	25	14	18
Md.	117	25	118	24	117	25	22	7	35	8	35	8
Mass.	169	70	168	71	173	67	28	12	26	14	27	13
Mich.	72	38	55	55	57	53	23	15	18	20	18	20
Minn.	(5)	(5)	(5)	(5)	(5)	(5)	(5)	(5)	(5)	(5)	(5)	(5)
Miss.	122	–	120	2	122	–	52	–	51	1	52	–
Mo. [3]	124	39	107	56	109	54	23	11	23	11	23	11
Mont. [3]	56	38	40	64	46	58	32	24	30	25	30	25
Nebr. [6]	(6)	(6)	(6)	(6)	(6)	(6)	(6)	(6)	(6)	(6)	(6)	(6)
Nev. [3]	25	12	21	19	18	22	8	8	11	9	11	9
N.H.	176½	223½	156	244	145	255	9	15	10	14	9	15
N.J. [3]	27	33	41	19	22	58	6	15	19	10	9	31
N. Mex.	59	18	46	24	44	26	28	4	25	17	25	17
N.Y.	88	62	80	70	72	78	33	25	26	31	24	33
N.C.	106	14	94	26	91	29	49	1	43	7	38	12
N. Dak. [3]	65	44	16	82	18	80	20	29	5	44	6	43
Ohio [3]	62	75	37	62	35	64	16	16	10	23	12	21
Okla. [3]	78	21	74	25	76	23	41	7	38	10	38	10
Oreg. [3]	28	32	22	38	22	38	19	11	19	11	16	14
Pa. [3]	116	93	99	104	108	95	23	27	23	27	23	27
R.I.	76	24	68	32	76	24	30	15	35	15	37	13
S.C. [3]	124	–	107	17	119	5	46	–	44	6	47	3
S. Dak.	30	45	12	63	16	59	16	18	6	29	8	27
Tenn.	75	24	59	39	49	[4] 49	25	8	25	8	20	13
Tex. [3]	149	1	147	3	142	8	31	–	30	1	29	2
Utah [3]	39	30	10	59	21	48	15	12	7	21	8	20
Vt.	50	192	48	102	50	100	13	17	8	22	8	22
Va.	89	11	88	11	85	15	37	3	36	4	34	6
Wash. [3]	60	39	44	55	43	56	32	17	29	20	27	22
W. Va. [3]	91	9	65	35	63	37	27	7	25	9	22	12
Wis. [3]	52	48	47	53	48	52	13	20	12	21	10	23
Wyo. [3]	34	27	27	34	16	45	12	13	12	18	11	19

– Represents zero.

[1] Data exclude 4 Independents for Vermont and 1 Independent for Massachusetts. For New Hampshire, 1 seat divided with a half-vote assigned to each of 2 members.

[2] For Georgia, Nevada, and South Dakota, data exclude 1 Independent each; and Rhode Island, 1 Republican Independent.

[3] Upper House members serve 4-year terms, some elected every 2 years.

[4] One Independent elected.

[5] Legislators elected without party designation (135 in lower house and 67 in upper house).

[6] Single chamber (unicameral body) of 49 members, elected without party designation.

Source: Governmental Affairs Institute, Washington, D.C.; *America Votes* (copyright), and unpublished data.

No. 531. Congressional Bills, Acts, and Resolutions: 1951 to 1968

[Excludes simple and concurrent resolutions. See also *Historical Statistics, Colonial Times to 1957*, series Y 129–138]

ITEM	82d Cong.	83d Cong.	84th Cong.	85th Cong.	86th Cong.	87th Cong.	88th Cong.	89th Cong.	90th Cong.
Period of session	1951–52	1953–54	1955–56	1957–58	1959–60	1961–62	1963–64	1965–66	1967–68
Measures introduced	12,730	14,952	17,687	19,112	18,261	18,376	17,480	24,003	26,460
Bills	12,062	14,181	16,782	18,205	17,230	17,230	16,079	22,483	24,786
Joint resolutions	668	771	905	907	1,031	1,146	1,401	1,520	1,674
Measures enacted	1,617	1,783	1,921	1,854	1,292	1,569	1,026	1,283	1,002
Public	594	781	1,028	1,009	800	885	666	810	640
Private	1,023	1,002	893	845	492	684	360	473	362

Source: U.S. Congress; *Calendars of the U.S. House of Representatives and History of Legislation.*

No. 532. Congressional Bills Vetoed: 1913 to 1968

PERIOD	President	VETOED BILLS			Vetoes sustained	Bills passed over veto
		Total	Regular	Pocket		
1913–1921	Wilson	44	33	11	38	6
1921–1923	Harding	6	5	1	6	-
1923–1929	Coolidge	50	20	30	46	4
1929–1933	Hoover	37	21	16	34	3
1933–1945	F. Roosevelt	631	371	260	622	9
1945–1953	Truman	250	180	70	238	12
1953–1961	Eisenhower	201	83	118	198	3
1961–1963	Kennedy	25	14	11	25	-
1963–1968	Johnson	31	17	14	31	-

- Represents zero.

Source: U.S. Congress, Senate Library; *Veto Messages . . . 1889–1956*; U.S. Congress, *Calendars of the U.S. House of Representatives and History of Legislation.*

No. 533. Voting-Age Population and Vote Cast for Presidential Electors and United States Representatives: 1920 to 1968

[**Numbers in thousands.** As of November 1. Population 21 years old and over, except as noted; includes aliens. Prior to 1958, excludes Alaska and Hawaii]

YEAR	Estimated civilian population of voting age [1]	VOTE CAST FOR PRESIDENTIAL ELECTORS		VOTE CAST FOR U.S. REPRESENTATIVES		YEAR	Estimated civilian population of voting age [1]	VOTE CAST FOR PRESIDENTIAL ELECTORS		VOTE CAST FOR U.S. REPRESENTATIVES	
		Number	Percent of civilians of voting age	Number	Percent of civilians of voting age			Number	Percent of civilians of voting age	Number	Percent of civilians of voting age
1920	61,495	26,748	43.5	25,080	40.8	1946	92,018	(X)	(X)	34,398	37.4
1922	63,598	(X)	(X)	20,409	32.1	1948	94,877	48,691	51.3	45,933	48.4
1924	66,195	29,086	43.9	26,884	40.6	1950	97,058	(X)	(X)	40,342	41.6
1926	68,550	(X)	(X)	20,435	29.8	1952	98,279	61,551	62.6	57,571	58.6
1928	70,993	36,812	51.9	33,906	47.8	1954	100,475	(X)	(X)	42,580	42.4
1930	73,521	(X)	(X)	24,777	33.7	1956	103,166	62,027	60.1	58,426	56.6
1932	75,671	39,732	52.5	37,657	49.8	1958 [3]	105,455	(X)	(X)	45,818	43.4
1934	77,898	(X)	(X)	32,256	41.4	1960	107,597	68,839	64.0	64,133	59.6
1936	80,055	45,643	57.0	42,886	53.6	1962	109,687	(X)	(X)	51,261	46.7
1938	82,225	(X)	(X)	36,236	44.1	1964	112,250	70,645	62.9	65,886	58.7
1940	84,319	49,891	59.2	46,951	55.7	1966	114,338	(X)	(X)	52,902	46.3
1942	82,851	(X)	(X)	28,074	33.9	1968	118,465	73,212	61.8	66,109	55.8
1944	[2] 90,599	[2] 47,969	[2] 52.9	45,103	49.8						

X Not applicable. [1] Population 18 years and over in Georgia since 1944; 18 years and over in Kentucky since 1956; 19 years and over in Alaska; 20 years and over in Hawaii.

[2] Total population including Armed Forces abroad. Civilian population was 81,024,000; vote cast by civilians, 45,285,000; and percent of voting age, 55.9.

[3] Includes Alaska, which voted for a Representative in November 1958 although it did not achieve statehood until January 1959. Also includes the estimated 1959 population of voting age for Hawaii and the vote cast in the July 1959 election.

Source: Dept. of Commerce, Bureau of the Census, *Current Population Reports*, Series P-25, Nos. 315, 325, and 406; U.S. Congress, Clerk of the House, *Statistics of the Presidential and Congressional Election*; and Governmental Affairs Institute, Washington, D.C., *America Votes* (copyright).

No. 534. Civilian Resident Population of Voting Age—States: 1940 to 1968

[In thousands. Estimates as of November 1. Population 21 years old and over, except as noted; includes aliens; prior to 1960, excludes Alaska and Hawaii]

STATE	1940	1944	1948	1952	1956	1960		1964	1968
						Total	Negro		
U.S.	84,319	81,024	94,877	98,279	103,166	107,597	9,972	112,250	118,465
Ala.	1,571	1,492	1,698	1,742	1,760	1,828	480	1,906	2,034
Alaska [1]	(X)	(X)	(X)	(X)	(X)	103	4	106	123
Ariz.	289	316	404	481	573	741	23	846	932
Ark.	1,110	966	1,070	1,081	1,023	1,041	191	1,112	1,169
Calif.	4,894	5,597	6,856	7,591	8,593	9,583	488	10,671	11,645
Colo.	719	663	804	843	975	1,027	22	1,091	1,153
Conn.	1,162	1,185	1,394	1,385	1,464	1,587	59	1,698	1,817
Del.	179	182	209	219	248	263	33	279	300
Dist. of Col.	503	600	610	572	525	501	237	494	497
Fla.	1,229	1,327	1,679	1,975	2,460	3,086	464	3,406	3,772
Ga. [2]	1,767	1,797	2,059	2,191	2,261	2,354	588	2,538	2,776
Hawaii [3]	(X)	(X)	(X)	(X)	(X)	313	2	338	376
Idaho	313	273	331	338	353	373	1	378	398
Ill.	5,400	5,081	5,873	5,927	6,046	6,220	572	6,348	6,565
Ind.	2,245	2,192	2,547	2,641	2,761	2,776	147	2,827	2,952
Iowa	1,644	1,460	1,661	1,683	1,693	1,658	14	1,636	1,650
Kansas	1,155	1,073	1,235	1,250	1,294	1,294	50	1,295	1,350
Ky. [4]	1,645	1,454	1,660	1,687	1,799	1,859	131	1,934	2,021
La.	1,382	1,327	1,541	1,639	1,704	1,790	507	1,874	2,012
Maine	535	489	558	565	562	570	2	565	570
Md.	1,193	1,280	1,472	1,542	1,717	1,810	274	1,960	2,137
Mass.	2,926	2,754	3,209	3,079	3,113	3,212	63	3,239	3,334
Mich.	3,423	3,461	4,041	4,193	4,538	4,564	393	4,658	4,953
Minn.	1,801	1,603	1,858	1,917	1,986	2,001	12	2,018	2,089
Miss.	1,198	1,074	1,156	1,189	1,146	1,162	417	1,214	1,274
Mo.	2,512	2,281	2,590	2,633	2,712	2,665	216	2,705	2,792
Mont.	356	293	344	367	384	387	1	388	398
Nebr.	839	742	824	835	863	851	16	855	854
Nev.	77	87	106	115	154	176	7	243	276
N. H.	326	294	346	348	356	369	1	392	421
N.J.	2,853	2,769	3,309	3,418	3,613	3,860	295	4,094	4,376
N. Mex.	285	258	329	393	427	482	9	500	519
N.Y.	9,355	8,519	10,210	10,492	10,786	10,897	861	11,253	11,702
N.C.	1,937	1,833	2,162	2,302	2,429	2,528	529	2,680	2,873
N. Dak.	373	310	346	360	361	352	1	352	357
Ohio	4,613	4,538	5,281	5,310	5,720	5,837	441	5,966	6,225
Okla.	1,366	1,150	1,288	1,328	1,356	1,404	81	1,459	1,504
Oreg.	747	804	941	1,034	1,084	1,072	10	1,129	1,237
Pa.	6,375	5,921	6,874	6,941	6,991	7,085	490	7,075	7,252
R.I.	477	458	528	510	528	524	9	532	545
S.C.	992	942	1,069	1,164	1,199	1,230	360	1,311	1,400
S. Dak.	388	328	377	394	401	389	1	389	382
Tenn.	1,727	1,648	1,940	2,001	2,037	2,086	311	2,213	2,345
Texas	3,869	3,766	4,665	4,930	5,170	5,452	629	5,783	6,205
Utah	310	326	372	406	445	475	2	506	552
Vt.	230	197	229	233	228	230	(Z)	232	246
Va.	1,584	1,626	1,901	1,964	2,093	2,241	419	2,418	2,579
Wash.	1,188	1,306	1,480	1,540	1,631	1,676	26	1,705	1,794
W. Va.	1,075	966	1,115	1,156	1,109	1,076	48	1,064	1,079
Wis.	2,030	1,881	2,165	2,204	2,310	2,352	37	2,387	2,468
Wyo.	153	134	164	173	183	189	1	188	183

X Not applicable. Z Less than 500.
[1] Population 19 years old and over.
[2] Beginning 1944, population 18 years old and over.
[3] Population 20 years old and over.
[4] Beginning 1956, population 18 years old and over.

Source: Dept. of Commerce, Bureau of the Census; *Current Population Reports*, Series P-25, No. 342, and unpublished data.

No. 535. Percent of Population Casting Votes, 1960 to 1968, and Voting Units, 1968

[As of November 1, except as noted. Civilian population 21 years old and over, except as noted; includes aliens]

STATE	1960, percent casting votes for—		1962, percent casting votes for U.S. Representatives	1964, percent casting votes for—		1966, percent casting votes for U.S. Representatives	1968		
							Percent casting votes for—		Voting units [1] (number)
	Presidential electors	U.S. Representatives		Presidential electors	U.S. Representatives		Presidential electors	U.S. Representatives	
U.S.	**64.0**	**59.6**	**46.7**	**63.0**	**58.7**	**46.8**	**61.6**	**55.8**	**167,881**
Ala	31.2	23.9	24.1	36.2	32.4	35.9	51.6	44.8	3,476
Alaska [2]	59.2	57.5	56.2	63.3	63.2	56.0	67.7	65.5	406
Ariz	53.8	50.8	43.4	56.8	54.4	41.4	52.2	49.7	816
Ark.[3]	41.1	6.7	16.9	50.4	11.7	25.8	52.1	25.5	2,645
Calif	67.9	64.6	54.8	66.1	63.9	56.8	61.0	59.1	21,592
Colo	71.7	69.6	55.8	71.2	69.4	57.5	70.0	67.7	1,922
Conn	77.1	76.8	63.4	71.8	71.2	57.6	69.1	66.4	634
Del	74.5	74.0	57.0	72.1	71.1	56.8	71.3	66.8	392
D.C	(X)	(X)	(X)	40.2	(X)	(X)	34.3	(X)	128
Fla	50.0	40.4	28.6	54.5	41.6	29.5	58.0	46.9	2,649
Ga.[4]	31.2	24.4	13.6	44.9	32.5	32.0	44.6	34.0	2,015
Hawaii [5]	58.9	58.3	58.9	61.3	67.9	57.5	62.8	64.5	249
Idaho	80.6	77.9	67.2	77.4	75.3	64.5	73.2	69.5	895
Ill	76.5	74.0	57.6	74.1	72.1	58.5	70.4	67.4	10,693
Ind	76.9	76.4	64.5	74.0	73.3	58.7	71.9	69.1	4,453
Iowa	76.8	74.0	49.0	74.9	69.8	54.2	70.8	68.1	2,501
Kans	71.8	67.3	48.4	66.3	62.8	50.3	64.6	60.5	2,906
Ky.[4]	60.5	49.1	33.4	54.1	49.4	34.2	52.2	42.8	3,047
La	45.1	29.0	19.1	47.8	32.1	28.3	54.5	31.3	2,423
Maine	74.0	71.7	50.3	67.4	65.3	55.6	68.9	67.4	632
Md	58.3	54.2	38.5	57.0	51.6	37.6	57.8	47.7	1,561
Mass	76.9	70.3	61.3	72.4	65.1	55.7	69.9	61.7	2,037
Mich	72.7	70.4	58.8	68.8	65.7	49.7	66.7	61.4	5,576
Minn	77.1	75.7	60.0	77.0	75.4	59.8	76.0	73.4	3,806
Miss	25.7	22.2	13.5	33.7	29.7	31.1	51.4	35.2	2,111
Mo	72.6	69.2	45.6	67.2	65.7	38.5	64.8	61.6	4,355
Mont	71.7	70.3	64.1	71.8	71.3	66.5	68.9	66.2	1,037
Nebr	72.1	68.2	51.9	68.3	65.6	55.8	62.8	61.1	2,133
Nev	61.0	58.9	44.4	55.8	53.8	49.0	55.9	52.3	771
N.H	80.2	77.2	58.4	72.9	71.2	56.6	70.7	67.2	304
N.J	71.8	68.9	49.5	69.5	66.4	49.9	65.7	61.7	4,947
N. Mex	64.5	62.5	55.2	65.5	69.8	52.5	63.1	59.8	1,095
N.Y	66.9	64.4	50.1	63.7	60.1	48.3	58.0	52.1	13,578
N.C	54.1	51.5	31.5	53.2	48.7	33.1	55.3	48.7	2,198
N. Dak	79.1	72.8	62.4	73.4	70.7	56.1	69.5	64.2	2,124
Ohio	71.3	65.9	51.1	66.5	62.6	46.5	63.6	58.4	13,078
Okla	64.3	59.7	43.2	63.9	57.6	43.5	62.7	53.8	3,009
Oreg	72.4	71.1	57.7	69.6	68.0	56.4	66.1	63.7	2,606
Pa	70.7	69.9	62.2	68.2	63.9	55.8	65.4	63.1	9,492
R.I	77.3	74.8	60.8	73.3	70.2	60.2	70.7	67.0	471
S.C	31.4	26.7	20.7	40.0	33.4	27.0	47.6	44.8	1,641
S. Dak	78.8	77.4	64.1	75.4	74.0	59.6	73.7	71.1	1,582
Tenn	50.4	30.8	28.2	51.7	46.8	35.2	53.3	43.2	2,634
Tex	42.4	37.4	26.6	45.4	45.3	21.1	49.6	38.6	5,340
Utah	78.9	77.8	63.6	79.1	78.3	58.4	76.5	75.3	1,286
Vt	72.9	72.3	52.7	70.3	70.5	57.5	65.6	63.9	293
Va	34.4	28.6	19.3	43.1	38.4	27.5	52.7	49.2	2,007
Wash	74.1	67.1	52.1	73.8	70.2	54.7	72.7	67.1	5,986
W. Va	77.9	76.3	58.0	74.4	72.4	46.8	69.9	66.0	2,511
Wis	73.5	70.7	52.9	70.9	69.1	48.0	68.5	66.5	3,305
Wyo	73.9	71.0	62.6	76.1	74.2	65.4	69.6	67.4	533

X Not applicable. [1] As of Nov. 4. Source: Associated Press, Washington, D.C.
[2] Population 19 years old and over.
[3] According to Arkansas law, it is not required to tabulate votes for unopposed candidates.
[4] Population 18 years old and over. [5] Population 20 years old and over.

Source: Except as noted, Dept. of Commerce, Bureau of the Census; *Current Population Reports*, series, P-25, No. 342, and unpublished data. Based on votes cast as presented in U.S. Congress, Clerk of the House, *Statistics of the Presidential and Congressional Election* and *Statistics of the Congressional Election*.

No. 536. Participation in National Elections, by Population Characteristics: 1964 and 1968

[**Persons in thousands.** As of November. Covers civilian noninstitutional population 18 years old and over in Georgia and Kentucky, 19 and over in Alaska, 20 and over in Hawaii, and 21 and over elsewhere. Includes aliens. Figures are based on a population sample (see text, p. 1) and differ from those in tables 533 and 535 based on population estimates and official vote counts. Differences in percentages may also be due to overreporting of voting by persons in the sample. Excludes persons who did not report whether or not they had voted]

Characteristic	1964				1968			
	Persons of voting age	Persons reporting they voted		Percent reporting they did not vote	Persons of voting age	Persons reporting they voted		Percent reporting they did not vote
		Total	Percent			Total	Percent	
Total	**110,604**	**76,671**	**69.3**	**29.8**	**116,535**	**78,964**	**67.8**	**30.0**
Sex:								
Male	52,123	37,480	71.9	27.0	54,464	38,014	69.8	27.6
Female	58,482	39,191	67.0	32.2	62,071	40,951	66.0	32.1
Color:								
White	99,353	70,204	70.7	28.5	104,521	72,213	69.1	28.9
Nonwhite	11,251	6,467	57.5	41.3	12,014	6,751	56.2	40.0
Negro	10,340	6,048	58.5	40.3	10,935	6,300	57.6	38.5
Age: [1]								
18–20 years	296	116	39.2	59.5	432	144	33.3	64.1
21–24 years	9,623	4,936	51.3	47.0	11,170	5,707	51.1	45.6
25–34 years	21,381	13,830	64.7	34.6	23,198	14,501	62.5	35.8
35–44 years	23,915	17,408	72.8	26.4	22,905	16,223	70.8	27.1
45–64 years	38,121	28,936	75.9	23.2	40,362	30,238	74.9	22.8
65 years and over	17,269	11,447	66.3	32.8	18,468	12,150	65.8	31.9
Residence:								
Metropolitan	72,202	51,136	70.8	28.2	75,756	51,503	68.0	32.0
Nonmetropolitan	38,402	25,535	66.5	32.7	40,778	27,461	67.3	32.7
Region: [2]								
North and West	78,174	58,283	74.6	24.5	81,594	57,970	71.0	29.0
South	32,429	18,389	56.7	42.4	34,941	20,994	60.1	39.9
Education: [3]								
8 years or less	31,082	18,349	59.0	40.3	30,430	16,592	54.5	45.5
9–11 years	19,359	12,660	65.4	33.9	20,429	12,519	61.3	38.7
12 years	34,872	26,538	76.1	23.4	39,704	28,768	72.5	27.5
More than 12 years	20,697	17,543	84.8	14.5	25,971	21,086	81.2	18.8
Not reported	4,298	1,466	34.1	58.6	–	–	–	–
Employment status:								
Employed	64,423	47,022	73.0	26.1	70,002	49,772	71.1	28.9
Agriculture	3,929	2,478	63.1	36.3	3,327	2,299	69.1	30.9
Nonagricultural industries	60,494	44,544	73.6	25.5	66,676	47,473	71.2	28.8
Unemployed	2,503	1,452	58.0	40.6	1,875	977	52.1	47.9
Not in labor force	43,677	28,197	64.6	34.6	44,657	28,215	63.2	36.8
Family income: [4]								
Under $3,000	16,812	8,955	53.3	45.8	11,214	6,017	53.7	46.3
$3,000–$4,999	18,039	11,305	62.7	36.7	14,471	8,416	58.2	41.8
$5,000–$7,499	25,319	18,336	72.4	27.1	22,782	14,993	65.8	34.2
$7,500–$9,999	14,654	11,473	78.3	21.2	18,866	13,786	73.1	26.9
$10,000 and over	15,971	13,553	84.9	14.8	29,367	23,606	80.4	19.6
Not reported	8,059	5,701	70.7	26.7	6,723	4,481	66.7	3.33

– Represents zero. [1] As applicable for States specified in headnote.
[2] For composition, see fig. I, p. xii. [3] Persons 21 years old and over for 1964; all persons for 1968.
[4] Covers persons 21 years old and over in primary families; see text, p. 3. Income for preceding 12 months.

Source: Dept. of Commerce, Bureau of the Census; *Current Population Reports*, Series P-20, Nos. 143, 179, and unpublished data.

No. 537. Expenditures for Political Broadcasts for Elections, by Medium and Party: 1956 to 1966

[**In thousands of dollars.** Represents media charges before commissions and after discounts]

Medium and party	General election		Elections, 1964			Elections, 1966		
	1956 [1]	1960	Total	General	Primary	Total	General	Primary
Total	**9,818**	**14,195**	**34,611**	**24,605**	**10,006**	**32,032**	**19,731**	**12,302**
Republican	5,382	7,559	15,917	13,033	2,884	12,154	10,364	1,790
Democratic	4,120	6,205	17,841	11,013	6,828	18,507	8,536	9,971
Other [2]	316	431	853	559	294	1,371	831	541
Television	6,635	10,052	23,777	17,496	6,281	18,921	11,951	6,970
Republican	3,737	5,431	11,373	9,431	1,942	7,387	6,415	972
Democratic	2,746	4,415	11,912	7,715	4,197	10,920	5,160	5,760
Other [2]	152	206	492	350	142	613	376	238
Radio	3,183	4,143	10,834	7,108	3,726	13,111	7,779	5,332
Republican	1,645	2,128	4,543	3,601	942	4,766	3,949	817
Democratic	1,374	1,790	5,930	3,298	2,632	7,587	3,376	4,211
Other [2]	164	225	361	209	152	758	455	303

[1] Excludes Alaska and Hawaii. [2] Third party and nonpartisan candidates

Source: U.S. Congress, Clerk of the House; *1956 General Election Campaigns* (85th Congress, 1st session); and Federal Communications Commission; *Survey of Political Broadcasting*, April 1961, July 1965, and June 1967.

FIG. XX. THE GOVERNMENT OF THE UNITED STATES

[As of June 1, 1969. Only the more important agencies are shown. See table 570]

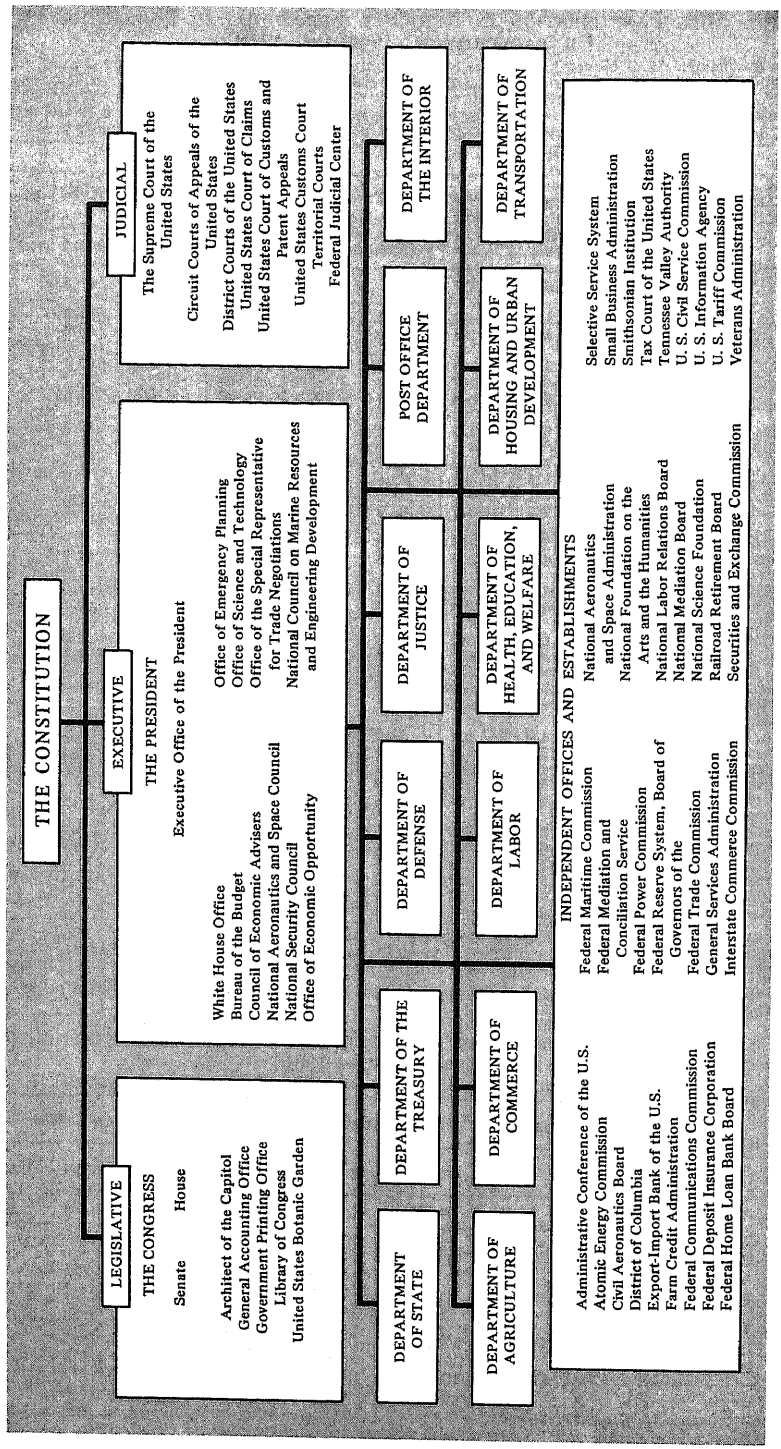

Source: General Services Administration, National Archives and Records Service.

Section 14

Federal Government Finances and Employment

This section presents statistics relating to the financial structure and the civilian employment of the Federal Government. The fiscal data cover the essential apparatus of public financing, namely appropriations, taxes, receipts, expenditures, and debt. The personnel data relate to civil staffing and payrolls for the various public functions and agencies, to employee characteristics, and to civil service status.

Principal sources of the fiscal data are *The Budget of the United States Government,* published annually by the Bureau of the Budget, and the Treasury Department's annual *Combined Statement of Receipts, Expenditures, and Balances,* the official report relating to the receipts, appropriations, expenditures, and fund accounts. The *Annual Report of the Secretary of the Treasury* is a convenient summary of yearly data relating to somewhat broader fields. Figures prior to 1968 in the reports of the Treasury Department are on the basis of budget concepts prevailing at the time.

The day-to-day cash operations of the Federal Government clearing through the accounts of the Treasurer of the United States are reported in the *Daily Statement of the United States Treasury.* The issue for the last day of the month contains information as to the public debt receipts and expenditures for the month, the public debt outstanding, and related data.

Receipts and expenditures of the Government classified as to budget and other transactions and showing the budget surplus or deficit appear in the *Monthly Statement of Receipts and Expenditures of the United States Government.* The monthly *Treasury Bulletin* contains analytical material on fiscal operations and related Treasury activities, including financial statements of Government corporations and business-type enterprises. Another special aspect of Federal finances is presented in the Treasury Department's monthly *Statement of United States Currency and Coin.*

Tax data are compiled by the Internal Revenue Service of the Treasury Department. The *Annual Report of the Commissioner of Internal Revenue* gives a detailed account of tax collections by kind of tax and by regions, districts, and States. The agency's three annual *Statistics of Income* reports present detailed data from individual income tax returns, corporation income tax returns, and business tax returns, respectively. The report on business tax returns presents financial data for sole proprietorships and partnerships along with summary statistics for corporations. Periodic *Statistics of Income* publications present data from fiduciary income tax, estate tax, and gift tax returns, and data on sales of capital assets by individuals, foreign income and tax reported by corporations, depletion and related expenditures, and estate tax wealth.

Federal employment and payroll figures are compiled primarily by the Civil Service Commission and published in its regular *Annual Report* and its *Monthly Release, Federal Civilian Manpower Statistics.* It also publishes annual reports on pay of Federal employees, entitled *Pay Structure of the Federal Civil Service,* and on occupations of both white-collar and blue-collar Federal workers. Data on Federal employment are also issued by the Bureau of Labor Statistics in its *Monthly Labor Review* and in *Employment and Earnings and Monthly Report on the Labor Force.*

Major budget concepts.—A new unified, comprehensive budget concept, introduced in the 1969 budget, was further refined in the 1970 budget. Historical data showing unified budget totals are presented from 1954 to 1970; more detailed summary tables show data since 1959. When not otherwise qualified, references to the "Federal budget" relate to the new concept.

The *Federal budget* totals now embrace both the funds which are considered to be federally owned and the trust funds administered by the Government, such as the funds for social security, medicare, and highways. Within the totals, an *expenditure account* and a *loan account* are distinguished to highlight the difference in economic impact between the two types of transactions. The loan account reflects net lending except for certain nonrecourse domestic loans and the foreign loans which are made on noncommercial terms. Receipts of the Government arising from its sovereign or compulsory powers are reported as receipts; all other receipts, i.e., from business-type or market-oriented activities, are now offset against expenditures. Outlays (expenditures and net lending) are reported on a checks-issued basis. The issuance and redemption of certificates of participation in pools of Government loans are now treated as borrowing and repayment of borrowing, respectively, whereas they were treated as expenditure offsets and expenditures, respectively, under the older concepts.

The Federal sector of the *national income and product accounts* focuses attention upon the Federal transactions entering into national income, the gross national product, and other portions of the national economic accounts (see table 545). The figures include transactions of both Federal and trust funds. However, they include only receipts and expenditures which directly affect the current flow of income and output, and therefore exclude such transactions as loans. Also, the Federal sector account records many taxes as they accrue, instead of as they are collected, and records purchases when delivery is made. The Federal sector account is designed to complement data on private expenditures and incomes contained in the national income accounts.

Treasury receipts and expenditures.—All receipts of the Government, with a few exceptions, are deposited to the credit of the Treasurer of the United States, regardless of their ultimate disposition or availability for expenditure. Under the Constitution, no money may be withdrawn from the Treasury unless appropriated by the Congress.

Receipts such as taxes, customs duties, and miscellaneous budget receipts, which are collected by Government agencies, and expenditures represented by checks issued and cash payments made by disbursing officers are reported in the *Monthly Statement of Receipts and Expenditures of the United States Government* and in the annual *Combined Statement of Receipts, Expenditures, and Balances*. These monthly and annual reports include deposits and collections in, and payments from, accounts of Government agencies held outside the Treasury as well as those of the general account of the Treasurer of the United States and are on the same basis as the unified budget concept.

Public and private debt.—These data appear annually in the May or July issue of the monthly *Survey of Current Business* of the Department of Commerce. Net public and private debt outstanding is a comprehensive aggregate of indebtedness of borrowers after elimination of certain duplicating governmental and corporate debt. This measure of indebtedness provides a more significant indication of trends in debt structure than does gross debt, since effects of nominal changes in financial practices and organization are largely removed. To obtain net figures, gross or total debt is adjusted for specific types of duplications pertaining to the following: (1) Federal Government and its corporations and agencies generally; (2) State and local governments; and (3) within the private area, those affiliated corporations which operate under a single management. In the noncorporate private area, data are assumed to be net, since interpersonal debts are not measured in this series.

Employment and payrolls.—The Civil Service Commission collects employment and payroll data from all departments and agencies of the Federal Government but not from the District of Columbia Government. Employment figures represent the number of persons who occupied civilian positions on the last day of the calendar month shown and who are paid for personal services rendered for the Federal Government, regardless of the nature of appointment or method of payment. Intermittent workers are counted if they performed any service during the report month. Employment totals exclude persons serving without compensation, persons on leave without pay for scheduled periods longer than 30 days, persons in leave status after reduction-in-force, and persons hired informally "on the spot" without formal appointment procedures to cope with fire, flood, or other extreme emergencies.

Federal payrolls include all payments for personal services rendered during the calendar month and payments for accumulated annual leave of employees who separate from the service. Since most Federal employees are paid on a biweekly basis, the calendar month earnings are partially estimated on the basis of the number of work days in each month where payroll periods overlap consecutive months. Monthly payroll totals fluctuate in amount because the number of work days in each month varies from 20 to 23 days. Holidays may be disregarded since Federal employees are paid for the eight national holidays on which they do not work.

Historical statistics.—Tabular headnotes provide cross-references, where applicable, to *Historical Statistics of the United States, Colonial Times to 1957*. See preface.

No. 538. Federal Budget Receipts, Outlays, and Debt: 1959 to 1970

[**In billions of dollars.** For years ending June 30, except as indicated]

DESCRIPTION	1959	1960	1963	1964	1965	1966	1967	1968	1969 est.	1970 est.
RECEIPTS, EXPENDITURES, AND NET LENDING										
Total budget deficit (−)	−12.9	.2	−4.7	−5.9	−1.6	−3.8	−8.8	−25.2	2.4	3.4
Receipts	79.2	92.5	106.6	112.7	116.8	130.9	149.6	153.7	186.1	198.7
Expenditures and net lending	92.1	92.2	111.3	118.6	118.4	134.7	158.4	178.9	183.7	195.3
Expenditure account, deficit (−)	−10.3	2.1	−4.9	−5.4	−.4	(Z)	−3.7	−19.2	3.8	4.3
Receipts	79.2	92.5	106.6	112.7	116.8	130.9	149.6	153.7	186.1	198.7
Expenditures, excluding net lending	89.5	90.3	111.5	118.0	117.2	130.8	153.3	172.8	182.3	194.4
Loan account, net lending	2.7	1.9	−.1	.5	1.2	3.8	5.1	6.0	1.4	.9
Loan disbursements	7.9	8.3	9.6	10.2	10.9	14.6	17.7	20.4	12.5	8.1
Loan repayments	5.2	6.4	9.8	9.7	9.7	10.8	12.6	14.4	11.1	7.2
BUDGET FINANCING										
Total	12.9	−.2	4.7	5.9	1.6	3.8	8.8	25.2	−2.4	−3.4
Net borrowing from the public or repayment of borrowing (−)	8.7	2.1	6.1	3.1	4.0	3.1	2.9	23.1	−3.1	−4.0
Other means of financing	4.3	−2.4	−1.4	2.8	−2.4	.7	5.9	2.1	.7	.6
OUTSTANDING DEBT, END OF YEAR										
Gross Federal debt	287.7	290.8	310.8	316.7	323.1	329.4	341.3	369.7	365.2	371.5
Held by the public	235.0	237.1	254.4	257.5	261.6	264.6	267.5	290.6	276.6	272.6
OUTLAYS AS PERCENT OF GROSS NATIONAL PRODUCT										
Total [1]	19.6	18.6	19.4	19.4	18.1	18.7	20.7	21.7	20.6	(NA)
National defense	9.9	9.3	9.1	8.8	7.6	7.9	9.1	9.8	9.1	(NA)
Health and welfare	3.8	3.8	4.4	4.3	4.2	4.3	4.9	5.3	5.5	(NA)
Aid to State and local governments	1.4	1.4	1.5	1.6	1.7	1.8	2.0	2.3	2.3	(NA)

NA Not available. Z Less than $50 million. [1] Includes items not shown separately.

Source: Executive Office of the President, Bureau of the Budget; *The Budget of the United States Government*, and unpublished data.

FIG. XXI. FEDERAL BUDGET RECEIPTS AND OUTLAYS: 1954 TO 1970

[For years ending June 30. See table 538]

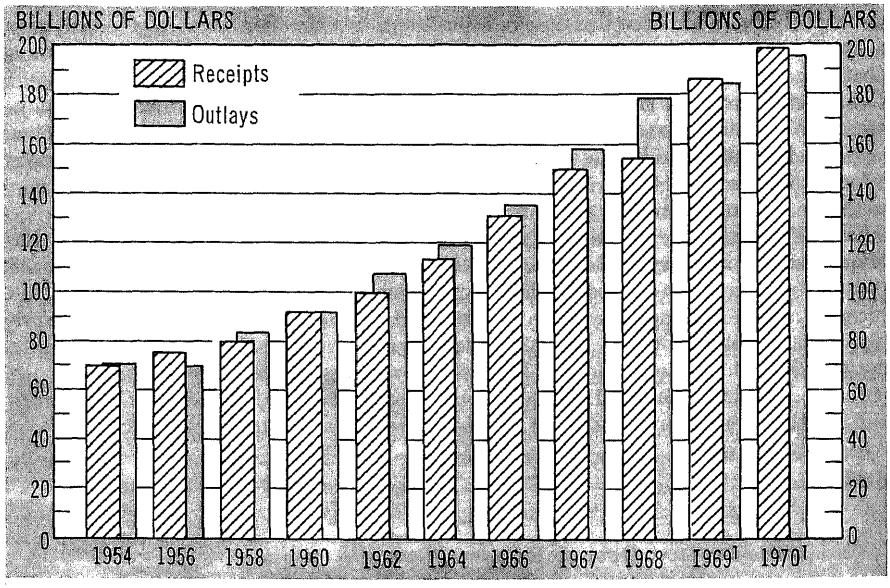

[1] Estimated.

Source: Chart prepared by Dept. of Commerce, Bureau of the Census. Data from Executive Office of the President, Bureau of the Budget.

FIG. XXII. THE ANNUAL FEDERAL BUDGET: 1966–69

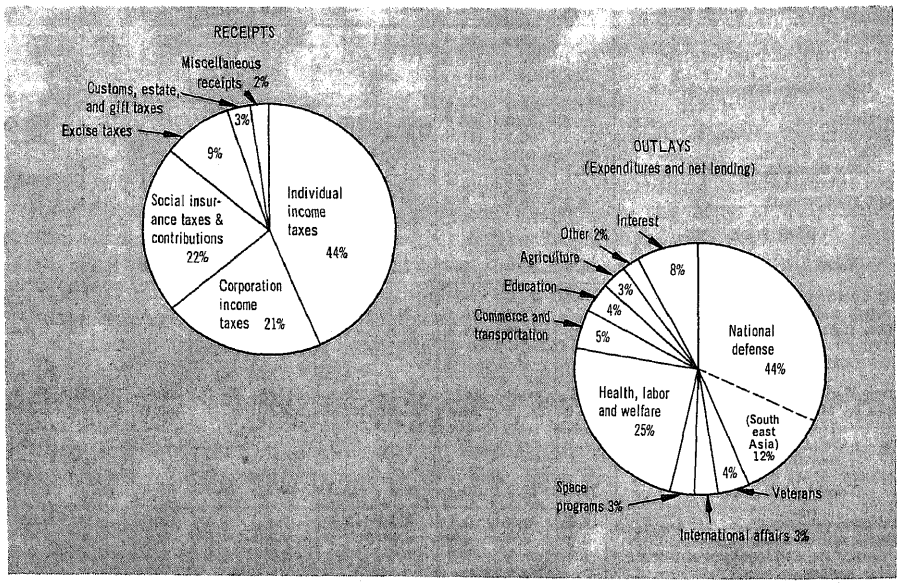

Source: Chart prepared by Dept. of Commerce, Bureau of the Census. Data from Executive Office of the President, Bureau of the Budget.

No. 539. Federal Budget Receipts and Outlays—Total, by Source and Function: 1959 to 1970

[In millions of dollars. For years ending June 30]

SOURCE OR FUNCTION	1959	1960	1965	1966	1967	1968	1969 est.	1970 est.
RECEIPTS, BY SOURCE								
Total receipts	**79,179**	**92,470**	**116,813**	**130,864**	**149,562**	**153,676**	**186,092**	**198,686**
Federal funds	65,679	75,563	90,863	101,344	111,732	114,627	141,050	147,795
Trust funds	13,500	16,907	25,950	29,520	37,829	39,049	45,042	50,891
Individual income taxes	36,719	40,715	48,792	55,446	61,526	68,726	84,400	90,400
Corporation income taxes	17,309	21,494	25,461	30,073	33,971	28,665	38,100	37,900
Social insurance trust funds:								
Employment taxes and contributions	8,821	11,248	17,359	20,662	27,823	29,224	34,842	39,863
Unemployment insurance	2,131	2,667	3,819	3,777	3,659	3,346	3,300	3,575
Other contributions	768	767	1,079	1,127	1,866	2,051	2,366	2,431
Excise taxes:								
Federal funds	8,504	9,137	10,911	9,145	9,278	9,700	10,325	10,737
Trust funds (highway)	2,074	2,539	3,659	3,917	4,441	4,379	4,475	4,963
Estate and gift taxes	1,333	1,606	2,716	3,066	2,978	3,051	3,200	3,400
Customs duties	925	1,105	1,442	1,767	1,901	2,038	2,300	2,300
Miscellaneous receipts	594	1,193	1,576	1,885	2,120	2,498	2,784	3,117
OUTLAYS, BY FUNCTION								
Total outlays	**92,111**	**92,230**	**118,431**	**134,654**	**158,352**	**178,862**	**183,701**	**195,272**
Federal funds	77,111	74,869	94,807	106,513	126,780	143,105	148,160	154,722
Aid to State and local governments [1]	6,669	7,040	10,906	12,962	15,245	18,599	20,813	25,029
Trust funds	17,323	19,986	27,081	31,809	36,932	41,529	43,037	48,431
Intragovernmental transactions	−2,322	−2,626	−3,457	−3,668	−5,360	−5,771	−7,496	−7,881
National defense	46,617	45,908	49,578	56,785	70,081	80,516	80,999	81,542
Southeast Asia (total outlays)	(NA)	(NA)	103	6,094	20,557	26,839	29,192	25,733
International affairs and finance	3,267	3,054	4,340	4,490	4,547	4,619	3,938	3,755
Space research and technology	145	401	5,091	5,933	5,423	4,721	4,247	3,947
Agriculture and agricultural resources	5,365	3,322	4,807	3,679	4,376	5,944	5,448	5,181
Natural resources	1,209	1,019	2,063	2,035	1,860	1,702	1,898	1,891
Commerce and transportation	4,451	4,774	7,364	7,135	7,652	8,076	8,048	8,969
Community development and housing	851	971	288	2,644	2,616	4,076	2,313	2,772
Education and manpower	1,081	1,282	2,509	4,496	6,135	7,012	7,165	7,887
Health and welfare	17,690	18,734	27,209	31,320	37,605	43,508	48,839	54,966
Veterans benefits and services	5,428	5,426	5,722	5,920	6,897	6,882	7,692	7,724
Interest	7,070	8,299	10,357	11,285	12,588	13,744	15,171	15,958
General government	1,173	1,334	2,276	2,360	2,584	2,632	2,948	3,275
Pay increase and contingencies	(X)	(X)	(X)	(X)	(X)	(X)	100	3,150
Undistributed intragovernmental transactions	−2,238	−2,296	−3,174	−3,431	−4,009	−4,570	−5,105	−5,745

NA Not available. X Not applicable. [1] For types of aid, see table 544.

Source: Executive Office of the President, Bureau of the Budget; *The Budget of the United States Government.*

No. 540. Federal Budget Receipts and Outlays—Percent Distribution, by Major Source and Function: 1959 to 1970

[For years ending June 30. For basic data and explanation of terms, see table 541]

MAJOR SOURCE OR FUNCTION	1959	1960	1965	1966	1967	1968	1969 est.	1970 est.
Total receipts	**100.0**	**100.0**	**100.0**	**100.0**	**100.0**	**100.0**	**100.0**	**100.0**
Individual income taxes	46.4	44.0	41.8	42.4	41.1	44.7	45.4	45.5
Corporation income taxes	21.9	23.2	21.8	23.0	22.7	18.7	20.5	19.1
Social insurance trust funds	14.8	15.9	19.1	19.5	22.3	22.5	21.8	23.1
Excise taxes	13.4	12.6	12.5	10.0	9.2	9.2	8.0	7.9
Customs, estate, and gift taxes	2.9	2.9	3.6	3.7	3.3	3.3	3.0	2.9
Miscellaneous receipts	0.8	1.3	1.3	1.4	1.4	1.6	1.5	1.6
Total outlays	**100.0**	**100.0**	**100.0**	**100.0**	**100.0**	**100.0**	**100.0**	**100.0**
National defense	50.6	49.8	41.9	42.2	44.3	45.0	44.1	41.8
Southeast Asia (total outlays)	(NA)	(NA)	0.1	4.5	13.0	15.0	15.9	13.2
International affairs and finance	3.5	3.3	3.7	3.3	2.9	2.6	2.1	1.9
Space research and technology	0.2	0.4	4.3	4.4	3.4	2.6	2.3	2.0
Agriculture and agricultural resources	5.8	3.6	4.1	2.7	2.8	3.3	3.0	2.7
Natural resources	1.3	1.1	1.7	1.5	1.2	1.0	1.0	1.0
Commerce and transportation	4.8	5.2	6.2	5.3	4.8	4.5	4.4	4.6
Community development and housing	0.9	1.1	0.2	2.0	1.7	2.3	1.3	1.4
Health and welfare	19.2	20.3	23.0	23.3	23.7	24.3	26.6	28.1
Education and manpower	1.2	1.4	2.1	3.3	3.9	3.9	3.9	4.0
Veterans benefits and services	5.9	5.9	4.8	4.4	4.4	3.8	4.2	4.0
Interest	7.7	9.0	8.7	8.4	7.9	7.7	8.3	8.2
General government	1.3	1.4	1.9	1.8	1.6	1.5	1.6	1.7
Special allowances and undistributed	−2.4	−2.5	−2.7	−2.5	−2.5	−2.5	−2.7	−1.3

NA Not available.

Source: Executive Office of the President, Bureau of the Budget; *The Budget of the United States Government.*

No. 541. Federal Budget Receipts, by Source, and Outlays, by Function: 1967 to 1969

[**In millions of dollars.** For years ending June 30. Receipts reflect collections; outlays stated in terms of checks issued or cash payments. Covers all Federal agencies and programs and both Federal funds and trust funds. Government private and nonstock government corporations included as trust revolving funds. Excludes Federal land banks and home loan banks, Federal Reserve System, District of Columbia government, and money held in suspense as deposit funds. See *Historical Statistics, Colonial Times to 1957*, series Y 254-256 and Y 356-367 for related data]

SOURCE OR FUNCTION	1967	1968	1969 est.
Total deficit (−)	−8,790	−25,187	2,391
SOURCE			
Total receipts	**149,562**	**153,676**	**186,092**
Individual income taxes	61,526	68,726	84,400
Corporation income taxes	33,971	28,665	38,100
Social insurance taxes and contributions:			
Employment taxes and contributions	27,822	29,224	34,842
Unemployment insurance	3,659	3,346	3,300
Contributions for other insurance and retirement	1,866	2,051	2,366
Excise taxes:			
Federal funds	9,278	9,700	10,325
Trust funds (highway)	4,441	4,379	4,475
Estate and gift taxes	2,978	3,051	3,200
Customs duties	1,901	2,038	2,300
Miscellaneous receipts	2,120	2,498	2,784
FUNCTION			
Total outlays [1]	**158,352**	**178,862**	**183,701**
National defense [1]	**70,081**	**80,516**	**80,999**
Dept. of Defense military functions	67,457	77,373	77,790
Military assistance	858	654	610
Atomic energy	2,264	2,466	2,451
Defense-related activities	−17	139	282
International affairs and finance [1]	**4,547**	**4,619**	**3,938**
Conduct of foreign affairs	336	354	372
Economic and financial assistance	3,057	3,053	2,527
Foreign information and exchange activities	245	253	244
Food for Freedom	1,452	1,204	1,037
Space research and technology	**5,423**	**4,721**	**4,247**
Agriculture and agricultural resources [1]	**4,376**	**5,944**	**5,448**
Farm income stabilization	2,536	3,934	4,509
Financing farming and rural housing	717	779	−335
Financing rural electrification and rural telephones	244	304	351
Agricultural land and water resources	353	351	353
Research and other agricultural services	570	618	655
Natural resources [1]	**1,860**	**1,702**	**1,898**
Water resources and power	2,158	2,250	2,279
Land management	618	639	663
Mineral	73	85	87
Fish and wildlife	137	157	164
Recreational	194	229	321
General resource surveys and administration	91	100	105
Commerce and transportation [1]	**7,652**	**8,076**	**8,048**
Air transportation	945	951	1,144
Water transportation	765	844	885
Ground transportation	4,093	4,367	4,327
Total outlays [1]—Con.			
Commerce and transp.—Con.			
Postal service	1,141	1,080	929
Advancement of business	289	395	74
Area and regional development	416	501	706
Regulation of business	118	97	109
Community development and housing [1]	**2,616**	**4,076**	**2,313**
Concentrated community development	452	648	732
Community environment	465	486	801
Community facilities	74	106	192
Community planning and administration	33	37	60
Low and moderate income housing aids	478	948	935
Maintenance of the housing mortgage market	1,133	1,863	−340
Health and welfare [1]	**37,605**	**43,508**	**48,839**
Health	7,070	9,743	11,379
Income security payments	29,647	32,827	36,275
Social and individual services	949	955	1,188
Education and manpower [1]	**6,135**	**7,012**	**7,165**
Elementary and secondary education	2,286	2,430	2,182
Higher education	1,159	1,392	1,368
Vocational education	250	265	252
Manpower training	940	1,263	1,511
Science, education, and basic research	415	449	480
Other education and manpower aids	1,097	1,227	1,386
Veterans benefits and serv. [1]	**6,897**	**6,882**	**7,692**
Service-connected compensation	2,310	2,466	2,600
Nonservice-connected pensions	1,893	2,048	2,127
Readjustment benefits	596	673	881
Hospitals and medical care	1,391	1,469	1,582
Other	1,217	718	990
Interest [1]	**12,588**	**13,744**	**15,171**
On the public debt	13,391	14,573	16,000
On refunds of receipts	120	120	126
On uninvested funds	13	10	11
General government [1]	**2,584**	**2,632**	**2,948**
Legislative functions	167	180	199
Judicial functions	87	94	105
Executive direction and management	25	27	33
Central fiscal operations	968	1,024	1,109
General property and records management	617	569	623
Central personnel management	189	211	209
Law enforcement and justice	426	452	539
National capital region	84	104	150
Other general government	218	243	275
Allowances for pay increase and contingencies	(X)	(X)	100
Undistributed intragovernmental payments	−4,009	−4,570	−5,105
Total net lending	**5,053**	**6,032**	**1,386**

X Not applicable.
[1] Totals reflect interfund and intragovernmental transactions and applicable receipts not shown separately.
Source: Executive Office of the President, Bureau of the Budget; *The Budget of the United States Government.*

No. 542. Budget Outlays, by Organization Unit: 1967 to 1969

[**In millions of dollars.** For years ending June 30. Includes expenditures and net lending]

DESCRIPTION OR ORGANIZATION UNIT	1967	1968	1969 est.
Total outlays	**158,414**	**178,862**	**183,701**
Legislative branch	240	255	298
The Judiciary	88	91	102
Executive Office of the President	28	28	33
Funds appropriated to the President	4,872	4,913	5,154
Departments:			
Agriculture	5,828	7,308	7,650
Commerce	738	807	872
Defense:			
Military	67,466	77,373	77,790
Civil	1,310	1,300	1,247
Health, Education, and Welfare	35,153	40,576	46,259
Housing and Urban Development	2,793	4,140	2,017
Interior	529	264	541
Justice	409	430	516
Labor	3,361	3,271	3,688
Post Office	1,141	1,080	929
Departments—Con.			
State	419	424	434
Transportation	5,428	5,732	6,011
Treasury	13,098	14,655	16,272
Independent agencies:			
Atomic Energy Commission	2,264	2,466	2,451
General Services Administration	131	413	453
National Aeronautics and Space Administration	5,423	4,721	4,247
Veterans Administration	6,846	6,858	7,719
Other independent agencies	4,870	6,328	4,018
Allowance for contingencies	(X)	(X)	100
Undistributed intragovernmental payments:			
Government contributions for employee retirement	−1,735	−1,896	−2,105
Interest received by trust funds	−2,287	−2,674	−3,000

X Not applicable.

Source: Executive Office of the President, Bureau of the Budget; *The Budget of the United States Government.*

No. 543. Budget Authority, by Agency: 1967 to 1969

[**In millions of dollars.** For years ending June 30. Comprises new obligational authority, loan authority, and trust fund appropriations. For further details, see source]

AGENCY	1967	1968	1969 est.
Total	**182,562**	**190,649**	**194,620**
Legislative branch	261	272	302
The Judiciary	91	93	104
Executive Office of the President	29	31	32
Funds appropriated to the President	5,428	4,542	4,666
Departments:			
Agriculture	7,928	7,829	8,338
Commerce	1,041	970	978
Defense:			
Military	72,287	76,429	76,495
Civil	1,357	1,353	1,267
Health, Education, and Welfare	41,640	44,688	51,837
Housing and Urban Development	7,368	5,786	3,243
Interior	656	415	494
Justice	406	437	539
Labor	4,692	4,452	4,511
Post Office	1,215	1,192	1,036
Departments—Con.			
State	402	394	422
Transportation	6,262	6,499	7,431
Treasury	13,083	14,658	16,257
Independent agencies:			
Atomic Energy Commission	2,199	2,508	2,571
General Services Administration	113	381	319
National Aeronautics and Space Administration	4,966	4,587	3,992
Veterans Administration	6,929	7,801	7,489
Other independent agencies	8,231	9,900	7,253
Allowances for contingencies	(X)	(X)	150
Undistributed intragovernmental payments:			
Government contributions for employee retirement	−1,735	−1,896	−2,105
Interest received by trust funds	−2,287	−2,674	−3,000

X Not applicable.

Source: Executive Office of the President, Bureau of the Budget; *The Budget of the United States Government.*

No. 544. Federal Aid to State and Local Governments and Individuals,

[In thousands of dollars, except as indicated. For years ending June 30. Comprises grants-in-aid (cash or transfer revenues, loans and advances, and technical assistance.

YEAR, ITEM, AND STATE OR OTHER AREA	Total [1]	Public assistance	Highways	Agricultural conservation, extension work, and research	Education	Public health research and services	Anti-poverty	National Guard
1965, total	15,339,912	3,088,995	4,017,736	2,271,075	1,190,690	993,815	324,804	706,322
1966, total	17,820,022	3,556,063	3,075,195	2,512,634	2,248,212	1,096,630	892,298	764,471
1967, total	**21,864,478**	**4,201,019**	**4,021,980**	**3,501,239**	**3,086,528**	**1,406,221**	**1,377,264**	**842,802**
Percent	100.0	19.2	18.4	16.0	14.1	6.4	6.3	3.9
To governments	15,193,146	4,180,247	4,021,980	145,822	2,287,837	419,665	1,333,038	633
To others [4]	6,671,333	20,772	–	3,355,416	798,690	986,556	44,227	842,169
Alabama	448,017	93,939	93,769	85,976	61,046	15,798	29,082	13,646
Alaska	115,412	1,965	51,898	683	17,012	1,011	4,587	3,913
Arizona	250,210	23,809	80,504	45,116	30,113	9,156	24,507	5,675
Arkansas	330,352	63,928	51,072	91,518	37,836	11,665	21,013	8,227
California	2,129,274	820,212	337,819	106,273	299,132	141,010	111,836	26,777
Colorado	286,125	54,762	49,044	63,934	43,901	16,163	15,060	6,565
Connecticut	228,576	44,343	47,455	2,013	31,141	24,648	17,563	8,095
Delaware	47,872	6,158	15,101	2,475	7,725	2,127	2,667	4,200
Dist. of Columbia	209,219	13,673	23,406	–	33,940	16,450	26,695	4,353
Florida	460,870	117,305	77,833	21,035	85,113	31,420	39,781	6,361
Georgia	523,310	100,523	111,669	84,942	81,391	23,236	39,144	12,670
Hawaii	113,141	11,371	23,230	11,879	21,684	6,606	4,962	11,609
Idaho	110,241	12,699	27,604	36,912	11,054	2,587	2,459	5,231
Illinois	847,209	172,691	146,459	134,626	120,292	73,025	75,885	13,925
Indiana	378,815	35,191	94,663	98,297	55,574	23,638	16,357	10,130
Iowa	428,941	37,603	56,399	231,175	33,276	15,438	9,150	8,973
Kansas	406,951	36,437	39,296	230,346	37,648	15,344	6,252	8,030
Kentucky	420,487	95,698	94,504	48,053	58,307	16,675	45,210	5,172
Louisiana	471,450	153,876	79,709	54,737	63,710	23,350	30,521	7,088
Maine	86,626	18,777	22,323	3,278	13,369	4,266	6,144	4,078
Maryland	262,210	52,795	40,419	7,231	59,195	36,069	13,731	9,582
Massachusetts	551,010	143,999	83,012	2,074	90,555	93,282	34,078	14,099
Michigan	654,813	130,178	160,876	66,211	94,095	48,267	41,538	12,268
Minnesota	495,273	75,940	97,088	144,058	59,625	31,820	20,633	11,772
Mississippi	421,733	51,687	65,976	132,612	45,702	11,189	48,620	11,511
Missouri	539,012	105,791	87,820	141,896	64,054	34,982	35,199	12,385
Montana	170,686	8,164	52,584	65,767	13,909	3,404	4,644	4,965
Nebraska	317,236	23,627	45,139	188,857	21,646	9,682	5,969	4,155
Nevada	75,773	5,197	43,914	2,314	7,556	1,827	4,171	2,714
New Hampshire	52,396	6,438	15,777	1,517	9,188	4,883	3,200	3,364
New Jersey	417,158	70,169	103,756	6,278	72,845	20,165	51,808	14,860
New Mexico	211,780	25,929	56,127	38,658	33,011	6,216	13,483	5,437
New York	1,507,505	445,046	179,334	25,785	277,679	172,131	143,444	28,698
North Carolina	457,584	79,807	60,559	70,547	93,439	44,930	31,129	8,452
North Dakota	214,396	12,210	24,689	138,293	13,714	3,318	4,285	4,592
Ohio	753,038	127,454	198,689	85,330	106,990	44,474	46,833	18,998
Oklahoma	444,575	139,834	54,594	110,425	45,881	14,368	19,348	9,224
Oregon	249,906	27,029	55,436	24,949	35,227	20,808	9,150	6,673
Pennsylvania	891,764	171,126	189,007	26,497	132,928	88,939	67,140	21,180
Rhode Island	96,534	22,639	14,248	750	16,965	6,092	10,357	4,563
South Carolina	248,037	27,777	38,523	57,752	53,144	11,646	16,380	7,704
South Dakota	165,337	11,156	32,531	80,797	15,239	3,675	7,108	4,643
Tennessee	437,030	68,878	95,027	72,321	62,511	25,643	33,434	11,756
Texas	1,301,121	192,911	205,295	468,165	163,973	64,837	65,535	19,230
Utah	147,155	19,345	52,436	10,464	20,988	11,076	5,324	6,159
Vermont	65,937	8,815	25,281	2,544	6,757	8,800	2,333	4,684
Virginia	350,512	31,843	122,544	21,483	83,552	17,171	23,041	9,483
Washington	364,911	63,988	91,821	51,674	50,617	25,802	15,327	9,644
West Virginia	215,039	41,532	71,848	5,717	28,845	8,484	19,214	5,004
Wisconsin	332,322	64,168	50,752	56,647	57,538	32,668	13,134	10,048
Wyoming	87,994	3,719	37,308	11,999	6,799	2,405	2,544	2,735
Puerto Rico		25,967	6,733	16,251	34,465	11,996	33,964	5,884
Virgin Islands	345,037	671	–	119	1,099	239	2,004	–
Other areas [5]		230	–	–	5,103	11,863	950	–
Undistributed	726,563	–	39,081	11,990	58,425	–542	–662	361,527

– Represents zero. NA Not available. X Not applicable.
[1] Includes programs not shown separately.
[2] Based on resident population as of July 1967, as estimated by Bureau of the Census.
[3] Population base excludes areas outside the United States.

TOTAL 1965, 1966, AND 1967, AND STATES AND OTHER AREAS, 1967

payments in kind given to a governmental unit or individual for specified programs, services, or activities), shared
For components of programs included, see source]

Food distribution	Unemployment insurance	Urban development and public works	Veterans benefits	Conservation practices	Vocational rehabilitation	Child care	Per capita [2] (dollars)	YEAR, ITEM, AND STATE OR OTHER AREA
681,935	515,649	602,541	57,442	218,370	132,570	144,447	[3] 79	1965, total.
583,718	563,979	500,926	51,132	244,939	198,110	187,566	[3] 91	1966, total.
686,554	**614,797**	**538,077**	**306,916**	**289,223**	**266,821**	**233,172**	[3] **110**	**1967, total.**
3.1	2.8	2.5	1.4	1.3	1.2	1.1	(X)	Percent.
686,554	535,791	538,077	9,884	286,211	259,937	172,228	(X)	To governments.
-	79,006	-	297,032	3,013	6,885	60,945	(X)	To others.[4]
16,869	7,453	5,425	5,224	5,773	7,624	5,576	127	Alabama.
519	3,298	7,219	195	10,056	397	439	423	Alaska.
5,503	7,577	1,667	4,104	2,705	2,434	1,558	153	Arizona.
12,932	5,179	8,453	2,297	5,656	6,333	2,889	168	Arkansas.
33,688	87,578	43,001	41,438	18,142	18,933	15,700	111	California.
6,796	5,835	2,503	4,715	5,492	3,403	5,464	145	Colorado.
5,006	8,259	27,499	5,361	2,061	2,015	2,735	78	Connecticut.
1,700	1,233	1,463	370	1,427	510	534	92	Delaware.
3,066	6,239	6,492	9,078	487	1,596	4,170	259	Dist. of Columbia.
19,044	11,130	15,634	10,674	4,056	10,572	8,149	77	Florida.
21,518	8,626	13,250	5,701	6,697	4,687	6,497	116	Georgia.
2,986	3,505	2,923	1,122	1,874	915	1,425	153	Hawaii.
1,886	3,716	249	1,031	3,027	397	892	158	Idaho.
27,358	24,701	18,776	16,220	1,084	9,862	10,215	78	Illinois.
13,517	8,766	9,431	4,958	1,984	2,579	3,077	76	Indiana.
10,430	5,163	5,833	3,073	3,765	3,852	3,072	156	Iowa.
6,014	4,459	6,066	3,057	6,277	1,560	2,679	179	Kansas.
19,543	6,410	15,564	3,254	4,307	2,174	4,189	132	Kentucky.
21,563	8,178	3,033	4,582	3,571	5,173	3,908	129	Louisiana.
3,017	2,730	2,749	894	1,412	1,116	1,315	89	Maine.
8,321	8,546	5,732	5,013	1,879	4,101	8,707	71	Maryland.
12,949	21,995	30,560	9,579	1,043	4,585	7,959	102	Massachusetts.
21,736	26,002	22,989	10,522	3,065	6,600	8,263	76	Michigan.
13,502	8,112	10,110	6,784	2,518	4,375	4,735	138	Minnesota.
28,484	5,241	1,143	2,231	8,811	3,017	2,924	180	Mississippi.
15,462	11,093	9,618	6,019	3,317	4,222	4,865	117	Missouri.
1,885	2,975	864	1,091	5,125	1,305	776	243	Montana.
4,068	3,017	602	2,901	3,127	1,469	2,139	221	Nebraska.
617	3,012	344	412	2,097	446	721	171	Nevada.
1,734	1,829	719	807	1,655	379	745	76	New Hampshire.
10,020	24,884	25,049	7,141	1,239	4,578	3,313	60	New Jersey.
6,173	3,512	581	2,016	14,073	1,139	1,546	211	New Mexico.
42,995	84,539	41,715	23,108	4,358	10,889	19,423	82	New York.
24,367	10,769	10,924	4,784	3,473	5,605	7,125	91	North Carolina.
2,534	2,243	1,749	1,077	2,156	732	735	336	North Dakota.
35,003	23,555	28,983	15,440	2,509	6,040	10,554	72	Ohio.
13,578	6,425	6,832	5,827	10,994	3,499	2,265	178	Oklahoma.
6,209	7,406	2,018	3,761	44,271	3,499	1,906	125	Oregon.
32,958	38,726	65,556	19,396	2,984	19,149	13,013	77	Pennsylvania.
2,217	5,097	7,438	1,661	436	1,488	1,889	107	Rhode Island.
12,044	5,440	1,763	2,284	2,723	5,587	3,625	95	South Carolina.
2,607	1,706	581	1,049	1,218	1,084	512	245	South Dakota.
20,075	8,363	12,359	4,947	10,204	5,105	4,846	112	Tennessee.
25,922	24,993	21,250	16,824	13,477	7,980	9,038	120	Texas.
4,230	5,517	416	2,462	5,248	1,705	1,232	144	Utah.
1,355	1,684	692	519	977	755	598	159	Vermont.
12,868	6,450	5,878	3,511	3,710	4,079	4,318	77	Virginia.
9,097	12,310	9,858	6,092	8,794	3,582	3,771	118	Washington.
13,139	4,323	3,550	1,928	3,256	4,821	2,144	120	West Virginia.
12,698	8,782	5,296	6,005	3,146	6,326	3,713	79	Wisconsin.
1,211	1,628	157	486	15,964	392	347	279	Wyoming.
20,998	5,294	3,177	2,414	270	2,603	7,019	(NA)	Puerto Rico.
379	233	1,768	-	11,085	95	575	(NA)	Virgin Islands.
515	40	-	1,479	169	117	1,390	(NA)	Other areas.[5]
31,648	9,021	576	-	-	49,338	1,960	(NA)	Undistributed.

[4] Individuals and private institutions.
[5] American Samoa, Canal Zone, Trust Territory of the Pacific Islands, and certain foreign countries.

Source: Congressional Quarterly Inc., Washington, D.C.; *Congressional Quarterly Weekly Report*, No. 33, Part 2, August 16, 1968. (Copyright.)

No. 545. Federal Receipts and Expenditures in the National Income Accounts: 1950 to 1970

[**In billions of dollars.** For years ending June 30. Prior to 1960, excludes Alaska and Hawaii. Includes transactions of trust accounts; excludes capital transactions of a financial nature and certain lending transactions. Business taxes included on an accrual basis; purchases timed with delivery of goods and services; Commodity Credit Corporation guaranteed price-support crop loans financed by banks counted as expenditures when loans are made]

YEAR	RECEIPTS					EXPENDITURES						Surplus (+) or deficit (−) on income and product account
	Total	Personal tax and nontax receipts	Corporate profits tax accruals	Indirect business tax and nontax accruals	Contributions for social insurance	Total	Purchases of goods and services	Transfer payments	Grants-in-aid to State and local governments	Net interest paid	Subsidies less current surplus of government enterprises	
1950	42.0	16.5	11.9	8.2	5.5	42.4	19.0	15.6	2.4	4.4	1.0	−.5
1955	67.2	29.7	18.7	10.0	8.7	67.3	43.9	14.2	3.0	4.9	1.3	−.1
1960	94.8	42.5	22.3	13.2	16.7	91.3	52.7	22.4	6.8	7.0	2.3	+3.5
1962	104.2	47.3	22.9	14.2	19.9	106.4	60.9	27.2	7.6	6.8	3.8	−2.1
1963	110.2	49.6	23.5	15.0	22.1	111.4	63.4	28.5	8.4	7.5	3.6	−1.2
1964	115.5	50.7	25.7	15.6	23.5	116.9	65.7	29.5	9.8	8.1	3.8	−1.4
1965	120.5	51.3	27.7	16.9	24.6	118.5	64.4	30.5	10.9	8.5	4.1	+2.0
1966	133.0	57.6	31.2	15.7	28.5	131.9	71.7	34.2	12.7	9.0	4.5	+1.0
1967	147.7	64.5	31.4	16.0	35.8	154.4	84.9	39.4	14.8	9.9	5.3	−6.7
1968	161.1	71.6	34.5	17.1	37.9	172.4	95.6	44.5	17.4	10.8	4.1	−11.3
1969 est.	190.0	88.6	39.3	18.1	44.0	187.3	101.5	50.1	19.6	12.0	4.1	+2.7
1970 est.	202.3	94.0	40.2	19.2	48.9	199.6	105.6	54.9	23.0	12.2	3.9	+2.7

Source: Executive Office of the President, Bureau of the Budget; *The Budget of the United States Government.*

No. 546. Federal Trust Fund Receipts and Outlays, by Major Fund: 1963 to 1970

[**In millions of dollars.** For years ending June 30. Receipts based on collections received and deposited including U.S. Government securities received in lieu of cash and contributions to the trust funds from the general fund; excludes conversion of U.S. Government securities on hand into cash. Outlays stated on a checks-issued basis, less refunds collected; excludes net investments in U.S. Government securities]

DESCRIPTION	1963	1964	1965	1966	1967	1968	1969 est.	1970 est.
Total receipts	**25,809**	**28,524**	**29,207**	**33,004**	**42,945**	**44,724**	**52,390**	**58,693**
OASI fund	13,853	16,041	16,413	18,451	23,370	23,641	27,842	32,385
Disability insurance fund	1,145	1,211	1,241	1,616	2,322	2,800	3,759	4,358
Hospital insurance fund	(X)	(X)	(X)	916	3,072	3,902	5,368	5,467
Supplementary medical insurance fund	(X)	(X)	(X)	(X)	1,285	1,353	1,910	1,864
Unemployment insurance fund	4,305	4,253	4,074	4,085	4,043	3,788	3,772	4,092
Railroad employees retirement funds	1,119	1,145	1,252	1,319	1,511	1,476	1,567	1,637
Federal employees retirement funds	2,256	2,465	2,675	2,836	3,106	3,449	3,791	4,006
Highway trust fund	3,293	3,540	3,670	3,925	4,455	4,427	4,530	5,036
Advances, foreign military sales	950	720	824	708	1,078	961	978	952
Veterans life insurance funds	710	711	711	740	736	741	748	759
Other trust funds	204	250	269	241	269	298	306	263
Deduct: Interfund transactions	*442*	*422*	*460*	*470*	*540*	*459*	*497*	*519*
Deduct: Proprietary receipts from the public	*1,583*	*1,389*	*1,461*	*1,363*	*1,763*	*1,653*	*1,684*	*1,608*
Total outlays	**23,960**	**25,885**	**26,963**	**31,709**	**36,790**	**41,529**	**43,037**	**48,431**
OASI fund	14,530	15,285	15,962	18,769	19,842	21,510	24,641	27,138
Disability insurance fund	1,257	1,338	1,495	1,930	2,071	2,163	2,605	2,902
Hospital insurance fund	(X)	(X)	(X)	64	2,612	3,800	4,471	5,044
Supplementary medical insurance fund	(X)	(X)	(X)	(X)	798	1,532	1,751	1,807
Unemployment insurance fund	3,887	3,664	3,040	2,595	2,768	2,632	2,959	3,097
Railroad employees retirement funds	1,074	1,103	1,127	1,205	1,384	1,338	1,492	1,587
Federal employees retirement funds	1,183	1,326	1,447	1,696	2,090	2,631	1,767	2,590
Highway trust fund	3,017	3,645	4,026	3,966	3,973	4,171	3,958	4,815
Advances, foreign military sales	674	481	745	751	1,070	1,015	1,040	930
Veterans life insurance funds	826	682	616	529	970	457	705	747
Other trust funds	[1] *461*	171	427	2,037	1,515	2,391	[1] *171*	[1] *99*
Deduct: Interfund transactions	*442*	*422*	*460*	*470*	*540*	*459*	*497*	*519*
Deduct: Proprietary receipts from the public	*1,583*	*1,389*	*1,461*	*1,363*	*1,763*	*1,653*	*1,684*	*1,608*
Excess of receipts (+) or outlays (−)	**+1,849**	**+2,640**	**+2,245**	**+1,295**	**+6,155**	**+3,195**	**+9,353**	**+10,262**

X Not applicable. [1] Deduct.

Source: Executive Office of the President, Bureau of the Budget; *The Budget of the United States Government.*

No. 547. Subsidy Programs of the Federal Government—Net Expenditures: 1955 to 1970

[**In millions of dollars.** For years ending June 30. Minus sign (–) indicates receipts exceeding expenditures. Excludes veterans programs, foreign aid, public assistance to the needy, grants to States to help finance low-priced school lunches, hospital operation and medical care administered by the Public Health Service, and various aids to Indians. Due to changes in classification, not all programs are strictly comparable for all years. Agency indications refer to status in fiscal year 1969]

PROGRAM	1955	1960	1965	1966	1967	1968	1969 est.	1970 est.
Total	**3,723**	**5,726**	**6,597**	**5,613**	**6,892**	**6,866**	**8,671**	**9,770**
Net current expenses for listed aids and special services	**1,849**	**3,858**	**6,148**	**5,486**	**7,053**	**6,602**	**7,081**	**8,346**
Agriculture	944	2,226	4,116	3,381	4,279	3,890	4,165	4,666
Department of Agriculture:								
Commodity Credit Corporation:								
Price support and related programs	472	1,515	3,399	2,836	3,760	3,201	3,304	3,679
National Wool Act	(1)	93	23	38	35	72	65	59
Bartered materials for supplemental stockpile	(1)	192	41	26	33	26	2	–
International Wheat Agreement	100	66	35	(X)	(X)	(X)	(X)	(X)
Other	135	89	9	7	–9	(Z)	1	(Z)
Agricultural Stabilization and Conservation Service:								
Sugar Act	70	74	92	88	82	84	96	96
Other	–	–1	108	126	132	140	145	149
Consumer and Marketing Service:								
Removal of surplus agricultural commodities	43	67	273	118	145	175	292	383
Other	(2)	50	18	7	17	52	54	55
Foreign Agricultural Service	(2)	(2)	(2)	21	21	25	27	31
Farmers Home Administration	(2)	(2)	9	11	54	29	105	128
Other	106	76	88	86	2	80	71	73
Other agencies [3]	17	4	21	18	7	6	4	12
Business	741	1,278	1,483	1,493	1,860	1,825	1,677	1,357
Department of Commerce:								
Maritime Administration:								
Ship operating subsidies	121	158	226	196	182	200	196	234
Federal ship mortgage insurance escrow trust fund and other	(X)	(X)	(X)	5	18	8	6	8
Patent Office	(4)	21	30	33	36	38	43	46
Other	43	23	79	61	62	77	84	92
Department of Defense—civil functions:								
Corps of Engineers, operation and maintenance	67	80	113	122	115	126	154	164
Panama Canal and other	–6	–18	–3	–10	–21	–28	–24	–19
Post Office Department	346	495	174	218	474	310	79	–378
Department of Transportation:								
Coast Guard, navigation aids and other	43	176	258	248	308	354	360	376
Federal Aviation Administration, operations	86	273	498	496	513	564	643	702
Other	(X)	(X)	(X)	3	2	20	8	9
Civil Aeronautics Board, payments to air carriers	58	60	80	75	62	55	48	41
Small Business Administration	(5)	(5)	11	6	82	106	80	74
Other agencies [3]	–17	11	17	40	27	–6	2	8
Labor	269	324	465	547	616	635	747	842
Department of Labor:								
Unemployment trust fund	192	317	441	523	584	596	632	695
Other	8	–1	–	–	20	25	29	26
Other agencies	69	8	24	24	12	14	85	121
Homeowners and tenants	–105	30	84	65	298	252	492	1,481
Department of Housing and Urban Development:								
Renewal and housing assistance:								
Urban renewal	34	102	278	326	370	492	665	954
Model cities program and other	(X)	(X)	(X)	3	35	26	106	578
Low-rent public housing program	67	127	219	239	257	280	325	451
Other	–10	9	–	–7	–3	11	16	14
Mortgage credit:								
Rent supplement program	(X)	(X)	(X)	(X)	(X)	1	11	28
Home ownership and rental housing assistance	(X)	(X)	(X)	(X)	(X)	–	3	62
Federal Housing Administration	–118	–142	–182	–190	–126	–189	–238	–268
Secondary market operations trust fund	–52	–47	(Z)	–38	–24	–41	–29	–
Other	–	–	4	2	–14	–47	9	24
Federal Home Loan Bank Board	–25	–20	–233	–271	–201	–269	–323	–384
Other agencies [3]	–	–	(Z)	1	3	–12	–54	21

See footnotes at end of table.

No. 547. Subsidy Programs of the Federal Government—Net Expenditures: 1955 to 1970—Continued

[In millions of dollars]

PROGRAM	1955	1960	1965	1966	1967	1968	1969 est.	1970 est.
Additions to major commodity inventories, civil	1,552	1,032	−433	−760	−1,230	−915	405	239
Department of Agriculture, CCC, agricultural commodities	1,686	1,022	−446	−779	−1,253	−945	379	217
Department of the Interior	(6)	(6)	13	19	23	30	26	23
Other agencies	−134	10	–	–	–	–	–	–
Financial investment, civil supersonic aircraft	(X)	(X)	(X)	99	145	100	126	93
Additions to civil private physical assets	322	836	882	788	924	1,079	1,059	1,092
Funds appropriated to the President, Appalachian regional development program	(X)	(X)	7 30	(X)	(X)	14	19	32
Department of Agriculture:								
Agricultural stabilization and conservation	231	561	430	382	420	433	403	326
Soil conservation	60	91	125	131	141	159	165	171
Other	−19	(Z)	−2	(Z)	−7	−9	4	14
Department of Commerce, ship construction	5	70	92	79	82	103	87	87
Department of Health, Education, and Welfare:								
Private hospital construction	40	80	124	104	112	136	122	147
Health research and educational facilities	(Z)	25	33	26	45	55	74	104
Higher educational activities	(X)	(X)	(X)	11	58	115	105	126
Other	–	–	6	6	13	4	10	19
National Science Foundation	(Z)	3	40	51	58	57	53	48
Other agencies	5	6	2	1	2	12	16	18

– Represents zero. X Not applicable. Z Less than $500,000.
[1] Included in "Other" Commodity Credit Corporation programs.
[2] Included in "Other" Department of Agriculture programs.
[3] Includes interfund and intergovernmental transactions.
[4] Included in "Other" Department of Commerce programs.
[5] Included in "Business—Other Agencies."
[6] Included in "Additions to Major Commodity Inventories, Civil—Other Agencies."
[7] For public works accelerations.

Source: 1955–60: U.S. Congress, Joint Economic Committee; *Subsidy and Subsidy-Effect Programs of the U.S. Government*. 1965–70: Library of Congress, Legislative Reference Service. Based on *The Budget of the United States Government*, Special Analysis D, Investment, Operating and Other Budget Outlays.

No. 548. Personal and Real Property of the Federal Government: 1964, 1966, and 1968

[In millions of dollars. As of June 30. Figures are acquisition costs, except as noted]

CLASSIFICATION	1964 [1]	1966 [1]	1968
Total	323,881	346,997	399,729
Personal property	230,104	244,419	286,860
Cash:			
With Treasurer of the U.S.	11,036	12,407	6,694
On hand and in banks outside Treasury	689	1,224	3,448
Investments (other than public debt)	5,946	7,579	4,628
Accounts and notes receivable	5,179	6,183	5,870
Commodities for sale	4,673	3,434	1,308
Work in process	812	1,017	1,531
Materials and supplies	9,098	8,229	7,592
Loans receivable	30,347	31,717	59,186
Personal property—Continued			
Machinery and equipment	13,494	14,608	15,474
Other assets	13,660	13,996	18,643
Department of Defense [2]	134,912	143,714	162,138
Corps of Engineers [2]	258	311	348
Real property	93,777	102,578	112,869
Department of Defense [3]	43,599	46,148	47,614
Other departments and agencies	20,206	23,251	26,137
Architect of the Capitol [4]	471	496	511
Other [5]	10,186	11,071	11,244
Realty acquired at no cost [4]	290	284	236
Public domain acreage and mineral reserves [4]	19,024	21,328	27,127

[1] Figures for 1965 and 1967 were not compiled.
[2] Includes equipment, supplies, stock inventories, etc. [3] Includes Corps of Engineers, civil functions.
[4] Estimated present-day evaluation. [5] Includes construction in progress and other.

Source: U.S. Congress, House Committee on Government Operations; *Federal Real and Personal Property Inventory Report, June 30, 1966*. (91st Congress, 1st Session.)

No. 549. Property of the Federal Government, 1964, 1966, and 1968

[**In millions of dollars.** As of June 30. Figures are acquisition costs or estimated present-day evaluations]

MAJOR FUNCTION	TOTAL		1968				
				Personal property			Real property
	1964	1966	Total	Total	Intangible assets	Tangible assets	
Total	**323,881**	**346,997**	**399,729**	**286,861**	**86,714**	**200,147**	**112,870**
National defense	196,916	208,481	231,088	186,220	2,428	183,792	44,868
International affairs and finance	23,030	26,358	31,979	31,563	31,296	267	416
Space research and technology	1,991	3,826	4,758	1,766	18	1,748	2,992
Agriculture and agricultural resources	15,023	12,755	17,105	16,941	15,742	1,199	164
Natural resources	42,241	47,248	56,538	2,938	622	2,316	53,600
Commerce and transportation	10,594	11,239	12,188	9,154	3,319	5,835	3,034
Housing and community development	4,877	4,610	13,604	12,928	12,436	492	676
Health, labor, and welfare	674	798	942	605	198	407	337
Education	4,668	5,651	8,388	8,212	5,486	2,726	176
Veterans benefits and services	3,934	3,387	5,792	3,869	3,429	440	1,923
General government [1]	19,932	22,642	17,346	12,665	11,740	925	4,681

[1] Includes cash of the Treasurer of the U.S. See table 548.

Source: U.S. Congress, House Committee on Government Operations; *Federal Real and Personal Property Inventory Report, June 30, 1968*. (91st Congress, 1st Session.)

No. 550. Internal Revenue Collections, by Detailed Sources: 1967 and 1968

[**In millions of dollars.** For years ending June 30. Includes collections outside U.S. Negative figures stem primarily from floor stock credits taken on certain taxes repealed in 1965. See *Historical Statistics, Colonial Times to 1957*, series Y 264–279, for selected items]

TYPE OF TAX	1967	1968
Total	**148,375**	**153,637**
Individual income and employment	96,329	106,338
Withheld	75,100	83,235
Not withheld	20,626	22,495
Unemployment insurance	603	607
Corporation income tax	34,918	29,897
Estate tax	2,729	2,710
Gift tax	286	372
Alcohol taxes [1]	4,076	4,287
Distilled spirits	3,007	3,197
Wines, cordials, etc	122	127
Beer	946	963
Tobacco taxes [1]	2,080	2,122
Cigarettes	2,023	2,066
Cigars	56	55
Other	1	1
Documents, other instruments, and playing cards [2]	68	49
Manufacturers' excise taxes	5,478	5,714
Lubricating oils	93	92
Gasoline	2,933	3,031
Tires and tubes	504	489
Trucks and buses, chassis, bodies, etc	469	448
Passenger cars, chassis, bodies, etc	1,414	1,531
Parts and accessories for cars, trucks, etc. [3]	35	76
Electric, gas, and oil appliances [4]	−1	(Z)
Electric light bulbs and tubes [5]	−1	(Z)
Radio and television sets, phonographs, components, etc. [4]	−1	1
Phonograph records [4]	−2	(Z)
Manufacturers' excise taxes—Con.		
Musical instruments [4]	−1	(Z)
Mechanical pencils, etc. [4]	(Z)	(Z)
Refrigerators, freezers, air-conditioners, etc. [6]	−3	(Z)
Matches [4]	(Z)	–
Business and store machines [4]	(Z)	(Z)
Cameras, lenses, and film [4]	(Z)	(Z)
Sporting goods [7]	10	9
Firearms, shells, cartridges	28	31
Retailers' excise taxes [4]	4	1
Furs	(Z)	(Z)
Jewelry	2	(Z)
Luggage	1	(Z)
Toilet preparations	1	(Z)
Miscellaneous excise taxes	1,732	1,859
Sugar	104	102
Telephone, wire, etc., and equipment services	1,102	1,105
Transportation of persons [8]	170	199
Use of safe deposit boxes [9]	(Z)	(Z)
Club dues and initiation fees [10]	2	2
Coin-operated devices	17	15
Admissions [11]	3	1
Theaters, concerts, etc	(Z)	(Z)
Cabarets, roof gardens, etc	3	1
Use tax on highway motor vehicles weighing over 26,000 pounds	108	109
Diesel fuel	182	202
Wagering	6	5
Other [12]	39	118
All other	676	288

– Represents zero. Z Less than $500,000.

[1] Includes taxes collected in Puerto Rico on tobacco and liquor manufactures coming into the United States.
[2] Issues and transfers of stocks and bonds, repealed as of Jan. 1, 1966; playing cards, as of June 22, 1965.
[3] Automobile parts and accessories (except truck parts), repealed as of Jan. 1, 1966.
[4] Repealed as of June 22, 1965.
[5] Partially repealed as of June 22, 1965; entirely repealed as of Jan. 1, 1966.
[6] Air conditioners, repealed as of May 15, 1965. Refrigerators and freezers, repealed as of June 22, 1965.
[7] Sporting goods, except fishing equipment, repealed as of June 22, 1965.
[8] Taxes on transportation of persons, repealed as of Nov. 16, 1962, except on air transportation.
[9] Repealed as of July 1, 1965. [10] Repealed as of Jan. 1, 1966. [11] Repealed as of noon, Dec. 31, 1965.
[12] Includes taxes on interest equalization; foreign insurance policies payable by return; adulterated butter and filled cheese (imported and domestic), process or renovated butter and imported oleomargarine; narcotics and marihuana; coconut and other vegetable oils processed (repealed as of Aug. 31, 1963); transportation of property and oil by pipeline (repealed as of Aug. 1, 1958); firearms transfer and occupational taxes.

Source: Treasury Dept., Internal Revenue Service; *Annual Report of the Commissioner*.

No. 551. Income Tax Returns Filed, by Type: 1965, 1967, and 1968

[**In thousands.** For years ending June 30. Includes Puerto Rico and Virgin Islands]

TYPE OF RETURN	1965	1967	1968	TYPE OF RETURN	1965	1967	1968
Total	102,492	105,433	107,645	Income tax—Con.:			
Income tax	76,113	81,502	83,508	Partnerships	977	956	1,002
Individual and fiduciary	66,965	72,224	73,839	Corporation	1,420	1,526	1,623
Estimated tax declarations	6,197	6,233	6,450	Other	555	564	595
Individual	6,166	6,202	6,417	Employment tax	22,266	22,039	22,323
Corporation	31	31	33	Estate tax	94	113	119
				Gift tax	122	137	139
				Excise tax	3,898	1,642	1,557

Source: Treasury Dept., Internal Revenue Service; *Annual Report of the Commissioner*.

No. 552. Individual Income Tax Liability and Effective Rates, for Selected Income Groups: 1954 to 1969

[Refers to income after exclusions but before deductions and exemptions. 1954–1963 figures assume deduction of 10 percent of adjusted gross income; 1964 and 1969 figures assume larger of minimum standard deduction *or* 10 percent of adjusted gross income. Excludes self-employment tax. For similar data based on net income see *Historical Statistics, Colonial Times to 1957*, series Y 319–332]

ADJUSTED GROSS INCOME CLASS	SINGLE PERSON, NO DEPENDENT			MARRIED COUPLE, NO DEPENDENT [4]			MARRIED COUPLE, 2 DEPENDENTS		
	1954–1963 [1]	1964 [2]	1969 [3]	1954–1963 [1]	1964 [2]	1969 [3]	1954–1963 [1]	1964 [2]	1969 [3]
Liability (dollars):									
$1,000	60	16	14	–	–	–	–	–	–
$2,000	240	180	163	120	64	56	–	–	–
$3,000	422	360	345	300	226	200	60	–	–
$5,000	818	720	705	660	554	522	420	325	290
$10,000	2,096	1,872	1,829	1,636	1,440	1,409	1,372	1,200	1,170
$15,000	3,787	3,378	3,312	2,810	2,501	2,452	2,486	2,208	2,165
$20,000	5,900	5,233	5,164	4,192	3,744	3,658	3,800	3,392	3,318
$25,000	8,324	7,410	7,331	5,774	5,162	5,036	5,318	4,754	4,633
Effective rate [5] (percent):									
$1,000	6.0	1.6	1.4	–	–	–	–	–	–
$2,000	12.0	9.0	8.2	6.0	3.2	2.8	–	–	–
$3,000	14.1	12.0	11.5	10.0	7.5	6.7	2.0	–	–
$5,000	16.4	14.4	14.1	13.2	11.1	10.4	8.4	6.5	5.8
$10,000	21.0	18.7	18.3	16.4	14.4	14.1	13.7	12.0	11.7
$15,000	25.2	22.5	22.1	18.7	16.7	16.3	16.6	14.7	14.4
$20,000	29.5	26.2	25.8	21.0	18.7	18.3	19.0	17.0	16.6
$25,000	33.3	29.6	29.3	23.1	20.6	20.1	21.3	19.0	18.5

– Represents zero. [1] Internal Revenue Code of 1954. [2] Revenue Act of 1964.
[3] Revenue and Expenditure Control Act of 1968. [4] Split-income basis.
[5] Tax liability divided by stated income.

Source: Treasury Dept.; unpublished data.

No. 553. Marginal and Effective Tax Rates on Individual Income Tax Returns With Taxable Income: 1966

ADJUSTED GROSS INCOME CLASS [1]	Average marginal rate [2] (percent)	EFFECTIVE RATE TAX AS PERCENT OF—		ADJUSTED GROSS INCOME CLASS [1]	Average marginal rate [2] (percent)	EFFECTIVE RATE TAX AS PERCENT OF—	
		Adjusted gross income [1]	Amended adjusted gross income [3]			Adjusted gross income [1]	Amended adjusted gross income [3]
0–$5,000	16.0	7.5	7.4	$100,000–$200,000	57.3	37.3	31.9
$5,000–$10,000	18.4	9.4	9.4	$200,000–$500,000		41.7	32.0
$10,000–$20,000	21.5	12.3	12.2				
$20,000–$50,000	32.8	18.8	18.0	$500,000–$1,000,000	58.2	44.1	30.7
$50,000–$100,000	51.1	29.5	27.3	$1,000,000 and over	58.2	44.3	28.4

[1] Statutory adjusted gross income.
[2] Rate applicable to top dollar of income taxable at normal and surtax rates.
[3] Statutory adjusted gross income increased by long-term capital gains, the largest single item of income excluded from tax.

Source: Treasury Dept., Office of Tax Policy; *Tax Reform Studies and Proposals*, Feb. 5, 1969.

No. 554. Individual Income Tax Returns With Adjusted Gross Income—Summary: 1945 to 1967

[**In millions of dollars, except as indicated.** Includes Puerto Rico and Virgin Islands. Includes returns of resident aliens; based on a sample of returns as filed, unaudited except to insure proper execution. See *Historical Statistics, Colonial Times to 1957*, series Y 292-311, for related data]

ITEM	1945	1950	1955	1960	1965	1966	1967
TOTAL RETURNS							
Number of individual returns..1,000..	49,751	52,656	57,818	60,593	67,199	69,786	71,317
Taxable..1,000..	42,651	38,187	44,689	48,061	53,701	56,709	58,720
Nontaxable..1,000..	7,100	14,469	13,129	12,532	13,498	13,077	12,597
Adjusted gross income	120,301	179,874	249,429	316,558	430,663	470,272	506,605
Income tax [1]	17,050	18,375	29,614	39,464	49,530	56,087	62,854
Average per return:							
Income..dollars..	2,418	3,416	4,314	5,224	6,409	6,739	7,104
Income tax..dollars..	343	349	512	651	737	804	881
Income tax per capita of total population..dollars..	128	121	179	219	256	285	316
Percent of total population filing returns [2]	55.9	55.3	56.4	54.4	54.8	55.6	56.2
TAXABLE RETURNS							
Adjusted gross income	117,562	158,545	229,595	297,152	409,337	450,185	487,482
Amount of exemptions [3]	52,116	55,210	71,182	81,207	91,922	96,291	99,237
Taxable income	(NA)	(NA)	127,889	171,462	254,339	285,502	314,240
Income tax after credits [1]	17,050	18,375	29,614	39,464	49,530	56,087	62,854
SOURCES OF INCOME (TOTAL RETURNS)							
Salaries, wages, commissions, etc	91,658	138,956	[4] 200,580	[4] 257,684	[5] 346,787	[5] 380,683	[5] 411,615
Percent of adjusted gross income	76.2	77.3	80.4	81.4	80.5	80.9	81.2
Dividends, domestic and foreign [6]	3,906	6,131	7,820	9,470	12,892	13,917	14,094
Interest		1,583	2,556	5,013	11,201	13,105	14,787
Rents:							
Net income	[7] 1,758	[7] 3,184	[7] 3,660	3,506	3,971	4,310	4,330
Net loss	[7] 176	[7] 281	[7] 509	753	1,422	1,485	1,611
Royalties:							
Net income	(7)	(7)	(7)	642	635	756	718
Net loss	(7)	(7)	(7)	50	60	62	66
Business or profession: [8]							
Net profit	[9] 12,572	[9] 16,847	[9] 20,566	[9] 23,906	26,225	28,073	29,383
Net loss	[9] 350	[9] 840	[9] 1,297	[9] 1,828	1,030	1,212	1,325
Farm:							
Net profit	(9)	(9)	(9)	(9)	5,199	5,973	5,568
Net loss	(9)	(9)	(9)	(9)	1,345	1,416	1,574
Partnership:							
Net profit	7,196	8,554	9,531	9,726	11,910	12,059	12,892
Net loss	87	224	330	530	847	961	1,108
Sales of capital assets:							
Net gain	2,276	3,181	5,024	5,814	10,871	10,658	14,212
Net loss	182	314	358	674	855	997	886
Sales of property *other* than capital assets:							
Net gain	64	101	94	67	54	65	62
Net loss	70	132	121	106	195	202	262
Annuities and pensions	195	430	870	1,614	3,563	4,410	5,034
Estates and trusts:							
Income	946	1,690	565	671	(10)	1,045	1,057
Loss	–	–	13	22	(10)	35	33
Other sources [11]	595	1,009	793	2,407	[10] 3,110	1,591	[12] 279

– Represents zero. NA Not available.
[1] Income tax after credits. [2] Joint returns counted twice in computing percent.
[3] Exemptions 1945: Married $1,000, single $500, each dependent $500. Exemptions 1950 ar $1,200, single $600, each dependent $600, additional exemption for taxpayer, and his spouse or if blind and $600 if age 65 or over.
[4] Salaries after sick pay exclusion. [5] Gross salaries.
[6] Beginning 1955, dividends after exclusions; beginning 1963, retitled "dividends in adjust
[7] Royalties included with rents. [8] For 1950, business profit or loss after net operating los
[9] Farm included with business or profession. [10] Estate and trust income and losses inclu
[11] Comprises all income subject to income tax not elsewhere listed. [12] Negative "other so

Source: Treasury Dept., Internal Revenue Service; *Statistics of Income, Individual Income T*

No. 555. Individual Income Returns and Taxes—States and Other Areas: 1950, 1960, and 1966

[**Number in thousands; money figures in millions of dollars.** Aggregates in this table differ somewhat from those in other tables for individual returns with income because of a distinct weighting system for State data and, for 1960 and 1966, the inclusion of returns with no adjusted gross income]

State or other area	1950			1960			1966				
	Number of returns	Adjusted gross income	Income tax after credits	Number of returns	Adjusted gross income less deficit[1]	Income tax after credits	Number of returns	Adjusted gross income less deficit[1]	Income tax after credits	Number of taxpayers	Number of exemptions other than age and blindness
Total	**52,665**	**180,065**	**18,390**	**61,025**	**315,832**	**39,545**	**70,153**	**468,347**	**56,071**	**110,077**	**186,524**
N.E.	**3,787**	**12,362**	**1,281**	**4,006**	**20,898**	**2,712**	**4,418**	**30,001**	**3,782**	**6,666**	**10,972**
Maine	320	847	65	342	1,408	148	356	1,922	193	555	999
N.H.	210	578	49	233	1,078	125	273	1,662	190	430	709
Vt.	126	353	27	132	538	56	159	806	88	221	363
Mass.	1,931	6,309	650	2,004	10,509	1,362	2,148	14,245	1,774	3,187	5,198
R.I.	328	1,055	109	321	1,497	186	354	2,276	280	534	876
Conn.	870	3,219	380	974	5,868	835	1,128	9,090	1,257	1,739	2,827
M.A.	**12,193**	**43,705**	**4,714**	**12,910**	**71,993**	**9,401**	**13,898**	**99,710**	**12,711**	**21,217**	**35,261**
N.Y.	6,124	22,978	2,626	6,524	38,036	5,077	6,940	51,874	6,774	10,431	17,302
N.J.	2,008	7,307	743	2,306	13,303	1,739	2,609	19,324	2,469	4,017	6,736
Pa.	4,060	13,420	1,344	4,080	20,654	2,586	4,349	28,512	3,468	6,769	11,223
E.N.C.	**11,887**	**42,319**	**4,402**	**12,705**	**69,834**	**9,084**	**14,445**	**102,798**	**12,829**	**22,770**	**38,694**
Ohio	3,066	10,712	1,088	3,363	18,472	2,385	3,788	26,524	3,253	6,006	10,220
Ind.	1,464	4,817	450	1,566	8,022	997	1,798	12,118	1,429	2,900	4,847
Ill.	3,593	13,469	1,511	3,762	21,551	2,951	4,249	31,078	4,094	6,548	10,916
Mich.	2,477	9,205	968	2,624	14,822	1,908	3,051	23,003	2,934	4,854	8,483
Wis.	1,286	4,117	385	1,390	6,967	843	1,559	10,075	1,119	2,462	4,228
W.N.C.	**4,923**	**15,320**	**1,393**	**5,264**	**24,002**	**2,812**	**5,759**	**34,960**	**3,777**	**9,171**	**15,550**
Minn.	1,076	3,429	300	1,155	5,483	641	1,319	8,082	867	2,055	3,585
Iowa	938	2,887	247	957	4,229	477	1,032	6,258	657	1,654	2,765
Mo.	1,346	4,346	438	1,472	7,115	884	1,623	10,357	1,193	2,590	4,343
N. Dak.	199	549	41	207	737	75	221	1,126	99	352	625
S. Dak.	215	558	41	226	783	77	234	1,117	106	370	617
Nebr.	479	1,474	135	509	2,204	262	546	3,193	345	872	1,448
Kans.	670	2,076	191	738	3,451	396	784	4,827	510	1,278	2,167
S.A.	**6,224**	**19,405**	**1,800**	**8,027**	**37,219**	**4,302**	**9,985**	**60,395**	**6,896**	**15,628**	**26,598**
Del.	128	546	110	159	971	167	190	1,468	218	299	505
Md.	[2] 1,162	[2] 3,817	[2] 368	1,187	6,416	802	1,645	11,119	1,350	2,502	4,278
D.C.	374	1,418	170	342	1,851	273	309	2,100	299	419	670
Va.	957	2,927	253	1,248	5,818	676	1,490	9,457	1,086	2,335	4,039
W. Va.	600	1,728	132	544	2,406	269	552	3,150	345	894	1,507
N.C.	959	2,759	219	1,320	5,267	520	1,595	8,726	907	2,538	4,364
S.C.	453	1,307	102	606	2,395	227	754	4,050	414	1,186	2,101
Ga.	771	2,308	192	1,055	4,712	517	1,472	8,420	901	2,304	3,960
Fla.	822	2,595	254	1,566	7,383	851	1,978	11,905	1,376	3,151	5,174
E.S.C.	**2,447**	**7,150**	**604**	**3,159**	**13,143**	**1,398**	**3,698**	**20,837**	**2,235**	**5,958**	**10,249**
Ky.	715	2,117	178	855	3,508	376	961	5,474	585	1,553	2,609
Tenn.	805	2,377	210	1,047	4,334	474	1,226	6,957	781	1,944	3,360
Ala.	635	1,836	148	825	3,618	384	973	5,612	593	1,595	2,710
Miss.	292	820	67	432	1,683	164	538	2,794	276	866	1,570
W.S.C.	**3,826**	**12,828**	**1,339**	**4,886**	**22,296**	**2,670**	**5,911**	**35,054**	**3,978**	**9,641**	**16,679**
Ark.	344	949	74	456	1,677	165	546	2,802	277	892	1,478
La.	638	2,080	202	834	3,838	448	986	6,100	709	1,601	2,836
Okla.	607	1,925	181	723	3,205	364	801	4,593	488	1,340	2,192
Tex.	2,238	7,874	883	2,873	13,576	1,693	3,578	21,559	2,504	5,808	10,173
Mt.	**1,656**	**5,575**	**521**	**2,256**	**11,275**	**1,325**	**2,592**	**15,973**	**1,708**	**4,160**	**7,332**
Mont.	209	694	64	227	984	110	240	1,366	142	375	633
Idaho	191	580	45	216	962	104	230	1,332	130	385	689
Wyo.	101	353	34	116	566	71	114	674	75	187	313
Colo.	471	1,609	160	616	3,250	399	704	4,533	497	1,130	1,928
N. Mex.	179	621	58	275	1,310	145	302	1,675	183	485	883
Ariz.	214	748	75	403	2,115	254	513	3,202	338	817	1,458
Utah	225	712	53	289	1,438	153	326	1,991	188	531	994
Nev.	66	257	32	114	650	89	163	1,200	155	250	434
Pac.	**5,722**	**21,402**	**2,336**	**7,645**	**44,548**	**5,772**	**9,258**	**67,546**	**8,023**	**14,582**	**24,672**
Wash.	[3] 911	[3] 3,255	[3] 335	974	5,321	662	1,146	8,102	969	1,847	3,055
Oreg.	553	2,005	206	610	3,145	383	708	4,671	530	1,140	1,891
Calif.	4,078	15,558	1,740	5,769	34,493	4,517	7,080	52,362	6,237	11,096	18,807
Alaska	(3)	(3)	(3)	58	394	56	73	627	77	121	233
Hawaii	180	584	55	234	1,195	154	251	1,784	210	378	686
Other areas [4]	(2)	(2)	(2)	**167**	**626**	**69**	**184**	**1,075**	**130**	**285**	**517**

[1] Deficit occurred when deductions allowed for computation of adjusted gross income exceeded gross income.
[2] Puerto Rico and Virgin Islands included in Maryland. [3] Alaska included in Washington.
[4] Returns with addresses outside the U.S.

Source: Treasury Dept., Internal Revenue Service; *Statistics of Income, Individual Income Tax Returns.*

No. 556. Individual Income and Employment Tax Receipts—States and Other Areas: 1960, 1967, and 1968

[**In millions of dollars.** For years ending June 30. Receipts in the various States do not indicate tax burden of each State since, in many instances, taxes are collected in one State from residents of another]

STATE OR OTHER AREA	1960	1967	1968
Total	**56,104**	**96,329**	**106,338**
New England	**3,456**	**5,847**	**7,249**
Maine	164	269	340
New Hampshire	142	261	328
Vermont	68	124	155
Massachusetts	1,789	2,834	3,571
Rhode Island	262	472	607
Connecticut	1,031	1,886	2,248
Middle Atlantic	**15,215**	**24,762**	**32,007**
New York	9,395	15,314	20,052
New Jersey	1,830	3,315	4,165
Pennsylvania	3,989	6,133	7,790
East North Central	**13,313**	**22,355**	**29,013**
Ohio	3,540	5,736	7,098
Indiana	1,286	2,310	2,895
Illinois	4,414	7,358	9,484
Michigan	3,035	5,212	7,330
Wisconsin	1,038	1,738	2,205
West North Central	**3,866**	**6,379**	**8,306**
Minnesota	946	1,668	2,162
Iowa	530	840	1,034
Missouri	1,362	2,314	3,175
North Dakota	88	135	166
South Dakota	94	138	168
Nebraska	389	590	739
Kansas	457	693	862
South Atlantic	**5,409**	**9,986**	**12,653**
Delaware	323	519	612
Maryland [1]	1,506	2,657	3,285
Virginia	715	1,326	1,669
West Virginia	253	379	463
North Carolina	689	1,330	1,743
South Atlantic—Continued			
South Carolina	260	531	676
Georgia	669	1,392	1,822
Florida	994	1,854	2,381
East South Central	**1,608**	**2,852**	**3,606**
Kentucky	437	721	933
Tennessee	552	1,014	1,312
Alabama	436	758	913
Mississippi	184	359	447
West South Central	**3,253**	**5,725**	**7,341**
Arkansas	186	355	441
Louisiana	515	982	1,213
Oklahoma	493	771	966
Texas	2,059	3,617	4,721
Mountain	**1,864**	**2,941**	**3,637**
Montana	122	170	208
Idaho	127	220	291
Wyoming	68	84	102
Colorado	837	1,344	1,619
New Mexico	167	241	299
Arizona	252	428	540
Utah	186	264	330
Nevada	104	191	248
Pacific	**7,227**	**12,263**	**15,624**
Washington	791	1,434	1,902
Oregon	477	746	965
California	5,746	9,732	12,281
Alaska	51	84	108
Hawaii	163	268	368
International operations	**169**	**407**	**518**
Puerto Rico	28	97	128
Other	142	310	390
Undistributed [2]	724	2,812	−13,615

[1] Includes District of Columbia; separate data not available. [2] Consists of Federal tax deposits and depositary receipts, amounts transferred to Government of Guam, withheld taxes of Federal employees, and, beginning 1967, gasoline, lubricating oil, and excess FICA credits.

Source: Treasury Dept., Internal Revenue Service; *Annual Report of the Commissioner*.

No. 557. Individual Income Tax Returns, by Adjusted Gross Income Classes: 1950, 1960, and 1967

[**Number of returns in thousands; money figures in millions of dollars.** Includes Puerto Rico and Virgin Islands. Includes returns of resident aliens; based on a sample of returns as filed, unaudited]

ADJUSTED GROSS INCOME CLASS	NUMBER OF RETURNS			ADJUSTED GROSS INCOME			INCOME TAX AFTER CREDITS		
	1950	1960	1967 (prel.)	1950	1960	1967 (prel.)	1950	1960	1967 (prel.)
Total	**52,656**	**60,593**	**71,317**	**179,874**	**316,558**	**506,605**	**18,375**	**39,464**	**62,854**
Taxable returns	38,187	48,061	58,720	158,545	297,152	487,482	18,375	39,464	62,854
Under $1,000	1,570	1,353	623	1,311	1,123	586	40	39	5
$1,000–$1,999	5,997	4,170	4,997	9,200	6,222	7,445	610	490	373
$2,000–$2,999	8,718	5,034	4,350	21,943	12,677	10,901	1,539	1,096	792
$3,000–$3,999	8,669	5,794	4,904	30,155	20,307	17,168	2,177	1,886	1,384
$4,000–$4,999	5,740	6,401	4,972	25,558	28,812	22,396	2,044	2,764	1,917
$5,000–$9,999	6,115	19,998	23,469	39,046	138,455	172,957	3,984	15,362	16,632
$10,000–$14,999	679	3,637	10,384	8,149	42,752	124,423	1,157	6,159	14,657
$15,000–$49,999	616	1,549	4,696	14,933	35,278	101,358	3,261	7,283	16,791
$50,000–$99,999	63	101	259	4,193	6,648	17,073	1,517	2,273	5,032
$100,000–$499,999	20	23	63	3,205	3,808	10,279	1,545	1,607	3,988
$500,000–$999,999	1	1	2	419	486	1,345	240	226	590
$1,000,000 and over	(Z)	(Z)	1	433	584	1,550	261	281	692
Nontaxable returns	14,469	12,532	12,597	21,329	19,405	19,123	–	–	–

– Represents zero. Z Less than 500.

Source: Treasury Dept., Internal Revenue Service; *Statistics of Income, Individual Income Tax Returns*.

No. 558. Individual Income Tax Returns—Sources of Income, by Adjusted Gross Income Classes: 1966 and 1967

[**In millions of dollars.** Includes Puerto Rico and Virgin Islands. Includes returns of resident aliens; based on a sample of returns as filed, unaudited except to insure proper execution]

Year and source of income	Grand total [1]	Taxable returns							
		Taxable total	Under $5,000	$5,000–$9,999	$10,000–$14,999	$15,000–$49,999	$50,000–$499,999	$500,000–$999,999	$1,000,000 and over
1966									
Adjusted gross income	470,272	450,185	59,066	171,906	110,297	84,031	22,517	1,037	1,332
Salaries, gross	380,683	367,915	51,418	156,414	98,459	54,320	7,185	83	37
Dividends [2]	13,917	13,186	618	1,610	1,293	4,443	4,411	357	454
Interest	13,105	11,287	1,867	3,241	2,146	3,021	946	33	33
Rents:									
Net income	4,310	3,558	525	919	630	1,121	356	4	3
Net loss	1,485	1,297	120	472	297	302	98	5	2
Royalties:									
Net income	756	680	64	109	80	233	172	12	11
Net loss	62	54	2	3	4	18	25	2	1
Business or profession: [3]									
Net profit	28,073	26,449	2,196	5,772	4,504	11,060	2,884	20	12
Net loss	1,212	860	128	279	124	184	124	8	12
Farm: [3]									
Net profit	5,973	4,816	816	1,753	1,007	1,122	117	1	(Z)
Net loss	1,416	1,024	167	350	138	224	135	8	4
Partnership:									
Net profit	12,059	11,692	384	1,506	1,469	5,331	2,908	67	26
Net loss	961	709	38	124	81	228	204	15	20
Sales of capital assets:									
Net gain	10,658	9,894	480	1,197	1,091	2,883	3,033	456	752
Net loss	997	902	100	273	194	288	47	(Z)	(Z)
Sales of property other than capital assets:									
Net gain	65	54	6	7	13	21	7	(Z)	(Z)
Net loss	202	140	10	38	25	44	22	1	1
Annuities and pensions, taxable portion	4,410	3,247	1,029	1,193	468	452	103	2	1
Other sources [4]	2,601	2,392	229	[5] 278	[5] 1	1,310	1,050	40	42
1967 (prel.)									
Adjusted gross income	506,605	487,482	58,496	172,957	124,423	101,358	27,352	1,345	1,550
Salaries, gross	411,615	399,254	51,144	157,727	112,139	69,260	8,807	116	60
Dividends [2]	14,094	13,446	595	1,496	1,294	4,574	4,651	378	457
Interest	14,787	13,003	2,154	3,532	2,486	3,592	1,159	41	39
Rents:									
Net income	4,330	3,636	516	904	636	1,180	391	6	2
Net loss	1,611	1,405	132	443	321	372	127	7	3
Royalties:									
Net income	718	666	56	102	59	229	196	12	12
Net loss	66	37	2	2	4	8	19	2	1
Business or profession: [3]									
Net profit	29,383	27,874	1,961	5,755	4,685	11,773	3,668	20	13
Net loss	1,325	975	128	286	147	212	172	13	17
Farm: [3]									
Net profit	5,568	4,427	729	1,580	955	1,036	125	1	(Z)
Net loss	1,574	1,187	184	411	179	236	160	9	8
Partnership:									
Net profit	12,892	12,512	326	1,470	1,494	5,482	3,594	100	46
Net loss	1,108	794	31	109	81	256	271	19	27
Sales of capital assets:									
Net gain	14,212	13,391	491	1,317	1,377	4,202	4,399	679	926
Net loss	886	808	112	245	174	237	39	(Z)	(Z)
Sales of property other than capital assets:									
Net gain	62	55	2	14	7	23	9	(Z)	(Z)
Net loss	262	198	22	66	27	56	26	1	(Z)
Annuities and pensions, taxable portion	5,034	3,833	1,154	1,366	582	603	126	2	1
Other sources [4]	745	789	[5] 22	[5] 745	[5] 356	781	1,041	42	50

Z Less than $500,000. [1] Includes nontaxable returns, not shown separately.
[2] Dividends in adjusted gross income (*formerly* termed "Dividends after exclusions").
[3] Business profit and loss without deduction for net operating loss.
[4] Includes estate and trust income and gross income adjustments (employee business expense, moving expense, sick-pay exclusion, and self-employed pension deductions), and "other income" reduced by the net operating loss deduction reported on Form 1040. [5] Loss.

Source: Treasury Dept., Internal Revenue Service; *Statistics of Income, Individual Income Tax Returns*.

No. 559. Individual Income Tax Returns With Itemized Deductions, by Adjusted Gross Income Classes: 1966

[**Money figures in millions of dollars.** Includes returns of resident aliens. Based on a sample of returns as filed, unaudited except to insure proper execution]

Adjusted gross income classes	Returns with itemized deductions (1,000)	Adjusted gross income	Itemized deductions: Total	Taxes	Interest	Contributions	Medical expense	Other
Total	**28,560**	**291,425**	**54,566**	**17,468**	**14,971**	**9,122**	**7,681**	**5,322**
Taxable returns	26,792	285,492	51,244	16,816	14,293	8,701	6,542	4,893
Under $1,000	7	6	2	(Z)	(Z)	(Z)	1	(Z)
$1,000–$1,999	310	497	156	43	15	29	51	19
$2,000–$2,999	849	2,172	573	151	75	103	181	63
$3,000–$3,999	1,324	4,667	1,160	315	188	193	340	125
$4,000–$4,999	1,703	7,700	1,767	486	347	292	458	184
$5,000–$9,999	12,463	93,958	18,795	5,706	5,564	2,765	2,915	1,845
$10,000–$14,999	6,551	78,735	13,691	4,653	4,355	2,089	1,394	1,199
$15,000–$49,999	3,321	73,412	11,193	4,193	2,959	2,035	1,019	988
$50,000 and over	263	24,346	3,907	1,269	790	1,195	183	470
Nontaxable returns	1,768	5,933	3,322	653	678	421	1,140	430

Z Less than $500,000.

Source: Treasury Dept., Internal Revenue Service; *Statistics of Income, 1966, Individual Income Tax Returns*.

No. 560. Corporation Income Tax Returns—Summary: 1940 to 1966

[**Number of returns in thousands; money figures in billions of dollars.** Based on returns for periods ending between July 1 of year shown and July 1 of following year, as filed, prior to audit adjustments and other changes made after filing. All corporations are required to file returns except those specifically exempt, such as fraternal, civic, and charitable organizations not operating for profit. Excludes returns of inactive corporations. See source publications for changes in law affecting comparability of historical data. Beginning 1955, based on a probability sample. Corporate data based on income tax returns appear on pp. 474, 478, 481, and 484. See also *Historical Statistics, Colonial Times to 1957*, series Y 280–291]

Item	1940	1945	1950	1955	1960	1964	1965	1966
Returns with and without net income:								
Number of returns	473	421	629	807	1,141	1,374	1,424	1,469
Total receipts [1]	148	255	458	642	849	1,087	1,195	1,306
Net income less deficit [2]	9	21	43	47	44	62	74	81
Total tax liability [3]	3	11	17	22	22	27	30	32
Income tax [3 4]	2	4	16	22	22	27	30	32
Excess profits tax	(Z)	7	1	(X)	(X)	(X)	(X)	(X)
Distributions to stockholders other than in own stock	6	6	12	14	17	23	26	27
Returns with net income:								
Number of returns	221	303	426	513	670	859	915	940
Total receipts [1]	125	239	431	585	724	968	1,080	1,181
Net income [2]	11	22	44	50	50	69	81	88
Total tax liability [3]	3	11	17	22	22	27	30	32
Income tax [3]	2	4	16	22	22	27	30	32
Excess profits tax	(Z)	7	1	(X)	(X)	(X)	(X)	(X)
Distributions to stockholders other than in own stock	6	6	11	13	17	23	25	27
Returns without net income:								
Number of returns	252	118	203	294	470	515	509	529
Total receipts [1]	23	16	27	57	125	119	115	125
Deficit [2]	2	1	2	3	7	7	7	7
Distributions to stockholders other than in own stock	(Z)	(Z)	(Z)	(Z)	1	1	1	(Z)
Inactive corporations, number of returns	44	33	37	35	47	64	66	69

X Not applicable. Z Less than $500 million. [1] Consists of business receipts, interest less amortizable bond premium, rents, royalties, net gain from capital assets (as defined by law) and other property, dividends, and other taxable income.

[2] Net income (less deficit) is a tax concept and therefore excludes wholly tax-exempt interest; beginning 1964, includes constructive taxable income from related foreign corporations.

[3] For 1940, includes defense tax. Beginning 1964, data are after adjustment for investment credit.

[4] Includes amounts from deficit returns reflecting investment credit payback and insurance company tax law provisions.

Source: Treasury Dept., Internal Revenue Service; *Statistics of Income, Corporation Income Tax Returns*.

No. 561. Public Debt of the Federal Government: 1900 to 1968

[**In millions of dollars, except as indicated.** As of June 30. Prior to 1920, on basis of public debt accounts; 1920 to 1952, on basis of daily Treasury statements; beginning 1953, on basis of *Monthly Statement of Receipts and Expenditures of the U.S. Government*. See also *Historical Statistics, Colonial Times to 1957*, series Y 354, 368, 369, and 372]

YEAR	GROSS DEBT			INTEREST PAID		YEAR	GROSS DEBT			INTEREST PAID	
	Total	Per capita [1]	Interest bearing [2]	Total	Percent of Federal expenditures [3]		Total	Per capita [1]	Interest bearing [2]	Total	Percent of Federal expenditures [3]
1900	1,263	$17	1,023	40	7.7	1942	72,422	$537	71,968	1,260	3.7
1905	1,132	14	895	25	4.3	1943	136,696	1,000	135,380	1,808	2.3
1910	1,147	12	913	21	3.1	1944	201,003	1,452	199,543	2,609	2.7
1915	1,191	12	970	23	3.0	1945	258,682	1,849	256,357	3,617	3.7
1919	25,485	243	25,237	619	3.3	1946	269,422	1,905	268,111	4,722	7.8
1920	24,299	228	24,063	1,020	15.9	1947	258,286	1,792	255,113	4,958	12.7
1921	23,977	221	23,739	999	19.5	1948	252,292	1,721	250,063	5,211	15.8
1922	22,963	209	22,710	991	29.4	1949	252,770	1,695	250,762	5,339	13.5
1923	22,350	200	22,007	1,056	32.0	1950	257,357	1,697	255,209	5,750	14.5
1924	21,251	186	20,981	941	30.9	1951	255,222	2,654	252,852	5,613	12.7
1925	20,516	177	20,211	882	28.8	1952	259,105	1,651	256,863	5,859	9.0
1926	19,643	167	19,384	832	26.9	1953	266,071	1,667	263,946	6,504	8.8
1927	18,512	156	18,253	787	26.5	1954	271,260	1,670	268,910	6,382	9.4
1928	17,604	146	17,318	732	23.6	1955	274,374	1,660	271,741	6,370	9.9
1929	16,931	139	16,639	678	20.6	1956	272,751	1,621	269,883	6,787	10.2
1930	16,185	132	15,922	659	19.2	1957	270,527	1,580	268,486	7,244	10.4
1931	16,801	135	16,520	612	17.1	1958	276,343	1,587	274,698	7,607	10.6
1932	19,487	156	19,161	599	12.9	1959	284,706	1,606	281,833	7,593	9.4
1933	22,539	179	22,158	689	14.9	1960	286,331	1,585	283,241	9,180	11.9
1934	27,053	214	26,480	757	11.3	1961	288,971	1,573	285,672	8,957	10.9
1935	28,701	226	27,645	821	12.6	1962	298,201	1,598	294,442	9,120	10.3
1936	33,779	264	32,989	749	8.8	1963	305,860	1,615	301,954	9,895	10.6
1937	36,425	283	35,800	866	11.2	1964	311,713	1,622	307,357	10,666	10.8
1938	37,165	286	36,576	926	13.6	1965	317,274	1,631	313,113	11,346	11.7
1939	40,440	309	39,886	941	10.6	1966	319,907	1,625	315,431	12,014	11.2
1940	42,968	325	42,376	1,041	11.5	1967	326,221	1,637	322,286	13,391	10.6
1941	48,961	367	48,387	1,111	8.4	1968	347,578	1,728	344,401	14,573	7.9

[1] Based on estimated U.S. population as of July 1; prior to 1959, excludes Alaska, and 1960, Hawaii.
[2] Excludes bonds issued to Pacific railways and Navy pension fund.
[3] Calculated on total Federal expenditures which have not been reduced by the amounts of interfund transactions representing interest payments and certain other payments to Treasury. Beginning 1968, expenditures are net of applicable receipts and Federal loan account repayments.

No. 562. Public Interest-Bearing Debt of the Federal Government: 1940 to 1968

[**In millions of dollars.** As of June 30. See headnote, table 561. See also *Historical Statistics, Colonial Times to 1957*, series Y 372 and 375-379]

ITEM	1940	1945	1950	1955	1960	1965	1967	1968
Total	**42,376**	**256,357**	**255,209**	**271,741**	**283,241**	**313,113**	**322,286**	**344,401**
Public issues	**37,602**	**237,545**	**222,853**	**228,491**	**238,342**	**264,463**	**266,131**	**284,874**
Marketable	34,436	181,319	155,310	155,206	183,845	208,695	210,672	226,592
Bills	1,302	17,041	13,533	19,514	33,415	53,665	58,535	64,440
Certificates	(X)	34,136	18,418	13,836	17,650	–	5,610	–
Notes	6,383	23,497	20,404	40,729	51,483	52,549	49,108	71,073
Treasury bonds [1]	26,555	106,449	102,795	81,057	81,247	102,481	97,418	91,079
Other bonds [2]	196	196	160	71	[3] 50	(X)	(X)	(X)
Nonmarketable	3,166	56,226	67,544	73,285	54,497	55,768	55,459	58,282
U.S. savings bonds	2,905	45,586	57,536	58,365	47,544	50,043	51,213	51,712
Treasury savings notes	(X)	10,136	8,472	1,913	(X)	(X)	(X)	(X)
Treasury bonds, investment series	(X)	(X)	954	12,589	6,783	3,256	2,589	2,516
Other [4]	261	505	582	417	170	2,469	1,656	4,055
Special issues	4,775	18,812	32,356	43,250	44,899	48,650	56,155	59,526

– Represents zero. X Not applicable.
[1] Bank eligible bonds; for 1945 and 1950 also includes bank restricted bonds.
[2] Comprises postal savings and Panama Canal bonds, and for 1940 and 1945, also conversion bonds.
[3] Panama Canal bonds only.
[4] Comprises adjusted service bonds (1940); Armed Forces leave bonds (1950); Treasury bonds (various); certificates of indebtedness (various); certificates and notes; Depositary bonds; U.S. retirement plan bonds, beginning 1963; and U.S. Savings notes, beginning 1967.

Source of tables 561 and 562: Treasury Dept.; *Annual Report of the Secretary*, Statement of the Public Debt. In *Daily Statement of the U.S. Treasury*, and *Treasury Bulletin*.

No. 563. Marketable Interest-Bearing Public Debt: 1950 to 1968

[**In millions of dollars, except as indicated.** As of June 30. All issues classified to final maturity except partially tax-exempt bonds, which are classified to earliest call date]

ITEM	AMOUNT OUTSTANDING					PERCENT DISTRIBUTION				
	1950	1955	1960	1965	1968	1950	1955	1960	1965	1968
Total	**155,310**	**155,206**	**183,845**	**208,695**	**226,592**	**100.0**	**100.0**	**100.0**	**100.0**	**100.0**
Maturity classes (in years):										
Within 1	42,338	49,703	70,467	87,637	106,407	27.3	32.0	38.3	42.0	47.0
1–5	51,292	39,107	72,844	56,198	64,470	33.0	25.2	39.6	26.9	28.5
5–10	7,792	34,253	20,246	39,169	30,754	5.0	22.1	11.0	18.8	13.6
10–20	28,035	28,613	12,630	8,449	8,407	18.1	18.4	6.9	4.0	3.7
20 and over	25,853	3,530	7,658	17,241	16,553	16.6	2.3	4.2	8.3	7.3
Average length ... yr.-mo.	8–2	5–10	4–4	5–4	4–2	(X)	(X)	(X)	(X)	(X)

X Not applicable.

No. 564. Interest-Bearing Government Securities Outstanding: 1950 to 1968

[**In millions of dollars.** As of June 30. Par values, except U.S. savings bonds series E, F, J, and U.S. savings notes, which are included at current redemption values. Data for 1950–1960 not strictly comparable with later years]

ITEM	1950	1955	1960	1964	1965	1966	1967	1968
Total outstanding	**280,505**	**317,424**	**358,212**	**407,289**	**421,648**	**433,608**	**454,041**	**490,200**
By tax status:								
Tax exempt	36,841	46,220	67,960	91,300	99,200	104,800	113,300	121,400
Taxable [1]	211,309	227,954	245,353	269,362	273,798	277,688	284,586	309,274
U.S. Treasury special issues	32,356	43,250	44,899	46,627	48,650	51,120	56,155	59,526
By issuer:								
U.S. Treasury	255,226	271,785	283,380	307,357	313,113	315,431	322,286	344,401
Government agencies [2]	1,475	2,876	8,407	8,632	9,335	13,377	18,455	24,399
State and local governments [3]	23,804	42,763	66,425	91,300	99,200	104,800	113,300	121,400

[1] Interest is subject to both normal and surtax rates of Federal income tax.
[2] Excludes securities issued by the Federal home loan banks and Federal land banks.
[3] Wholly tax-exempt. Includes governments of outlying areas.

No. 565. Estimated Ownership of Federal Securities: 1950 to 1968

[**In billions of dollars, except percent.** Prior to 1964, as of December 31; thereafter, as of June 30. Par values, except U.S. savings bonds Series E, F, J, and U.S. savings notes, which are included at current redemption value. Data refer to securities that are classified as debt under the new unified budget concept. Data for 1950–1960 not strictly comparable with later years]

OWNERSHIP	1950	1955	1960	1964	1965	1966	1967	1968
Total outstanding	**256.7**	**280.8**	**290.4**	**320.3**	**326.6**	**333.3**	**344.7**	**372.0**
Commercial banks [1]	61.8	62.0	62.1	62.4	60.7	58.4	60.9	66.3
Federal Reserve banks	20.8	24.8	27.4	34.8	39.1	42.2	46.7	52.2
U.S. Government accounts	39.2	51.7	55.1	59.2	61.6	64.8	73.8	79.1
Private nonbank investors	134.9	142.3	145.8	164.0	165.2	168.0	163.3	174.3
Individuals [2]	66.3	65.0	66.1	70.7	72.8	75.4	73.8	78.2
Insurance companies	18.7	14.6	11.9	11.2	10.9	10.2	9.4	9.1
Mutual savings banks	10.9	8.5	6.3	6.4	6.2	5.7	5.2	5.2
Corporations [3]	19.7	23.2	18.7	19.7	15.9	15.2	11.7	14.1
State and local governments	8.8	15.4	18.7	24.2	26.4	27.5	28.5	31.4
Other [4]	10.5	15.6	24.2	31.8	33.0	34.1	34.6	36.5
Percent distribution	**100.0**	**100.0**	**100.0**	**100.0**	**100.0**	**100.0**	**100.0**	**100.0**
Commercial banks [1]	24.1	22.1	21.4	19.5	18.6	17.5	17.7	17.8
Federal Reserve banks	8.1	8.8	9.4	10.9	12.0	12.7	13.5	14.0
U.S. Government accounts	15.3	18.4	19.0	18.5	18.9	19.4	21.4	21.3
Private nonbank investors	52.6	50.7	50.2	51.2	50.6	50.4	47.4	46.9
Individuals [2]	25.8	23.2	22.8	22.1	22.3	22.6	21.4	21.0
Insurance companies	7.3	5.2	4.1	3.5	3.3	3.1	2.7	2.4
Mutual savings banks	4.2	3.0	2.2	2.0	1.9	1.7	1.5	1.4
Corporations [3]	7.7	8.3	6.4	6.2	4.9	4.6	3.4	3.8
State and local governments	3.4	5.5	6.4	7.6	8.1	8.3	8.3	8.4
Other [4]	4.1	5.6	8.4	9.9	10.1	10.2	10.0	9.8

[1] Consists of commercial banks, trust companies, and stock savings banks in the U.S. and outlying areas.
[2] Includes partnerships and personal trust accounts. [3] Exclusive of banks and insurance companies.
[4] Consists of savings and loan associations, nonprofit associations, corporate pension trust funds, dealers and brokers, and investments of foreign balances and international accounts in this country. Also included are certain government deposit accounts and government-sponsored agencies.

Source of tables 563–565: Treasury Dept.; *Treasury Bulletin* and *Annual Report of the Secretary*.

No. 566. U.S. Savings Bonds—Amounts Outstanding, Sales, Accrued Discounts, and Redemptions: 1935 to 1968

[In millions of dollars. As of December 31]

Period or year	Amounts outstanding at end of period [1]	Funds received from sales	Accrued discounts	Redemptions [2]	Year	Amounts outstanding at end of period [1]	Funds received from sales	Accrued discounts	Redemptions [2]
1935–41	6,140	6,486	201	547	1955	57,924	6,276	1,216	7,301
1942	15,050	9,157	102	349	1960	47,159	4,350	1,262	6,732
1943	27,363	13,729	169	1,585	1965	50,324	4,486	1,527	5,441
1944	40,361	16,044	295	3,341	1966	50,752	4,860	1,591	6,000
1945	48,183	12,937	484	5,558	1967	51,581	4,898	1,686	5,793
1950	58,019	6,074	1,104	5,840	1968	51,917	4,696	1,759	6,133

[1] Interest-bearing debt only. [2] Comprises both matured and unmatured bonds.

Source: Treasury Dept. Monthly data published currently in *Treasury Bulletin* and *Federal Reserve Bulletin*

No. 567. Public and Private Debt: 1940 to 1968

[In billions of dollars. Data as of end of calendar year. See text, p. 374. See *Historical Statistics, Colonial Times to 1967*, series X 423–434, for similar but not exactly comparable data]

Year	Public and private, total	Public			Private						
		Total	Federal [1]	State and local	Total	Corporate		Individuals and noncorporate			
						Long-term [2]	Short-term [2]	Mortgage		Nonmortgage	
								Farm [3]	Nonfarm	Farm [3]	Nonfarm [4]
GROSS DEBT											
1940	214	72	52	20	142	51	38	6.5	26	2.6	18
1945	450	296	280	16	154	45	54	4.8	27	2.5	20
1950	555	[5] 284	258	25	271	72	95	6.1	55	6.2	37
1955	762	[5] 330	282	45	431	108	143	9.0	99	9.7	63
1960	995	[5] 370	297	70	625	168	194	12.8	151	12.3	87
1963	1,211	[5] 415	317	91	796	211	239	16.8	199	16.4	114
1964	1,302	[5] 432	327	98	870	233	257	18.9	219	17.1	125
1965	1,403	[5] 444	331	105	959	253	290	21.2	237	18.1	140
1966	1,515	[5] 466	343	112	1,049	280	322	23.3	253	19.1	153
1967	1,655	[5] 496	365	122	1,156	337	338	25.5	267	22.8	166
1968	1,774	[5] 527	373	132	1,247	344	380	27.5	286	22.7	186
NET DEBT											
1940	190	61	45	16	129	44	32	6.5	26	2.6	18
1945	406	266	253	13	140	38	47	4.8	27	2.5	20
1950	486	[5] 240	217	22	246	60	82	6.1	55	6.2	37
1955	665	[5] 273	230	40	392	90	122	9.0	99	9.7	63
1960	872	[5] 306	240	63	566	139	164	12.8	151	12.3	87
1963	1,072	[5] 349	258	85	722	175	202	16.8	199	16.4	114
1964	1,154	[5] 364	264	92	790	193	217	18.9	219	17.1	125
1965	1,246	[5] 375	266	100	870	209	245	21.2	237	18.1	140
1966	1,341	[5] 390	272	107	951	231	271	23.3	253	19.1	153
1967	1,436	[5] 413	286	118	1,023	258	284	25.5	267	22.8	166
1968	1,569	[5] 442	292	129	1,127	285	320	27.5	286	22.7	186

[1] Gross Federal debt consists of the public debt as defined in Second Liberty Bond Act of 1917, as amended, plus obligations to the public of Federal agencies in which Federal Government had a proprietary interest each year. Net Federal Government and agency debt is outstanding debt held by the public, as defined in *The Budget of the United States Government, Fiscal Year 1969*. Figures shown here are subject to revision. [2] Long-term debt, maturity of 1 year or more; short-term, less than 1 year. [3] Comprises debt of farmers and farm cooperatives to institutional lenders and Federal lending agencies, and farm mortgage debt owed to individuals and others; farmers' financial and consumer debt is included in "nonfarm" category. [4] Comprises debt incurred for commercial (nonfarm), financial, and consumer purposes, including debt owed by farmers for financial and consumer purposes. [5] Comprises debt of certain federally-sponsored agencies, in which there is no longer any Federal proprietary interest. Includes obligations of the Federal Land Banks beginning 1947, debt of the Federal Home Loan Banks beginning 1951, and debt of the Federal National Mortgage Association—secondary market operations, beginning 1968, not shown separately.

Source: Dept. of Commerce, Office of Business Economics; *Survey of Current Business*, May 1969. (Based on data from various governmental agencies.)

No. 568. Civilian Employment and Payrolls of the Federal Government, by Branch: 1940 to 1969

[Includes data for employees in outlying areas of the United States and in foreign countries. Monthly employment figures represent number in active-duty status as of last day of month, including intermittent employees who worked during month. Annual employment figures are averages of monthly figures. Payrolls are totals for calendar year or month, as indicated. Excludes employees of Central Intelligence Agency and, beginning August 1959, those of the National Security Agency, for security reasons. Employees of General Accounting Office and Government Printing Office included with legislative branch. See *Historical Statistics, Colonial Times to 1957*, series Y 241-250, for employment for years ending June 30]

Year and month	Employment (1,000)					Payrolls (mil. dol.)				
	Total [1]	Rate per 1,000 population [2]	Executive [1]	Legislative	Judicial	Total [1]	Percent of total Federal expenditures	Executive [1]	Legislative	Judicial
1940	1,053	8.0	1,033	17	2	1,908	21.1	1,860	40	8
1945	3,526	27.0	3,496	27	3	8,019	8.2	7,933	77	10
1950	2,079	12.7	2,052	23	4	6,966	17.6	6,846	101	19
1955	2,402	14.3	2,376	22	4	10,295	16.0	10,146	122	26
1960	[3] 2,430	13.1	[3] 2,403	23	5	[3] 13,243	17.3	[3] 13,052	154	36
1961	2,441	13.1	2,412	23	5	14,074	17.3	13,872	164	39
1962	2,505	13.3	2,476	24	6	14,919	17.0	14,704	172	43
1963	2,525	13.1	2,496	24	6	15,946	17.2	15,717	183	46
1964	2,510	12.9	2,479	25	6	16,984	17.4	16,737	194	52
1965	2,539	12.8	2,507	25	6	18,020	17.6	17,746	216	58
1966	2,750	13.5	2,718	26	6	19,830	18.5	19,539	231	60
1967	2,956	14.4	2,923	27	6	21,469	17.1	21,153	251	65
1968	2,980	14.7	2,946	28	7	23,715	17.3	23,370	274	71
1968, March	2,942	14.6	2,908	28	7	1,851	(NA)	1,824	21	6
1969, March	2,990	14.5	2,955	29	7	1,885	(NA)	1,857	23	6

NA Not available. [1] Includes Christmas help of the Post Office Dept.
[2] In executive branch. [3] Includes 437,008 temporary, piece-rate workers on the 1960 Census.

Source: Civil Service Commission; *Monthly Release of Federal Civilian Manpower Statistics*, and unpublished data.

No. 569. Civilian Employment in the Federal Government—Summary: 1950 to 1968

[**In thousands, except percent.** As of December 31. Excludes Central Intelligence Agency; temporary Christmas help of the Post Office Department; and, beginning October 1959, National Security Agency. Distribution by sex is estimated]

Item	United States [1]					Washington, D.C., standard metropolitan statistical area [2]				
	1950	1955	1960	1965	1968	1950	1955	1960	1965	1968
Paid employment	2,020	2,153	2,213	2,403	2,710	238	227	236	275	314
Male	1,544	1,639	1,668	1,813	1,978	132	131	140	165	179
Female	476	514	545	590	732	106	96	96	110	135
Percent female	24	24	25	25	27	44	42	41	40	43
Full time	1,854	2,035	2,084	2,267	2,549	234	224	231	268	304
Other	166	118	129	136	161	4	3	5	7	10
Competitive service	1,859	1,965	2,041	2,201	2,500	211	193	202	231	261
Career	1,457	1,565	1,676	1,788	1,907	177	158	162	173	189
Career-conditional		246	251	298	439		21	33	49	61
Temporary and indefinite	402	154	114	115	154	34	14	8	9	11
Excepted service [3]	161	189	172	202	210	27	34	34	44	53
Permanent	134	101	100	112	127	25	28	26	32	39
Other	27	87	72	90	83	2	6	8	12	13
White-collar	1,448	1,492	1,639	1,850	2,110	208	187	198	237	273
Percent of total	72	69	74	77	78	87	82	84	86	87
Blue-collar	572	661	574	553	600	30	41	38	38	41

[1] Prior to 1960, excludes Alaska and Hawaii. [2] See footnote 2, table 574.
[3] Persons excepted from competitive requirements of Civil Service Act.

Source: Civil Service Commission; *Annual Report, Monthly Release of Federal Civilian Manpower Statistics*, and unpublished data.

No. 570. Paid Civilian Employment in the Federal Government, by Agency: 1955 to 1969

[As of June 30, except as noted. See headnote, table 568. See also *Historical Statistics, Colonial Times to 1957*, series Y 241-250]

AGENCY	1955	1960	1965	1966	1967	1968	1969 [1]
All agencies	2,397,309	2,398,704	[2]2,527,915	2,759,019	3,002,461	3,055,212	2,984,288
Legislative branch	21,711	22,886	25,947	26,908	28,178	28,675	29,204
Judicial branch	4,136	4,992	5,904	5,967	6,319	6,561	6,691
Executive branch	2,371,462	2,370,826	2,496,064	2,726,144	2,967,964	3,019,976	2,948,393
Percent Dept. of Defense	50.0	44.2	41.4	41.7	43.9	43.6	44.6
Percent Post Office Dept	21.6	23.7	23.9	24.8	24.1	24.2	24.4
Executive Office of the President:							
White House Office	290	446	333	295	272	273	333
Bureau of the Budget	444	434	524	626	653	594	536
Council of Economic Advisers	35	32	46	53	55	78	62
Executive Mansion and Grounds	70	70	71	68	68	73	70
National Security Council	28	65	38	37	38	35	39
Office of Economic Opportunity [3]	(X)	(X)	1,259	2,908	3,015	3,455	3,203
Office of Emergency Preparedness [4]	1,015	1,833	372	414	425	467	430
Office of Science and Technology [5]	(X)	(X)	70	51	91	83	62
All other	63	39	136	231	196	248	216
Executive departments:							
Agriculture	85,503	98,694	113,017	118,585	121,871	122,715	104,499
Commerce	46,077	[6] 49,300	33,668	39,875	38,187	38,611	35,927
Defense	1,186,580	1,047,120	1,033,775	1,138,126	1,302,605	1,316,977	1,315,260
Office of the Secretary	1,954	1,865	2,297	2,521	2,790	2,731	2,490
Department of the Army	461,986	390,046	366,726	405,544	484,818	486,859	492,680
Department of the Navy	410,564	347,760	333,271	356,744	409,942	430,205	421,321
Department of the Air Force	312,076	307,449	291,500	306,915	328,711	322,661	329,305
Other Defense activities	-	-	39,981	66,402	76,344	74,521	69,464
Health, Education, and Welfare	40,405	61,641	87,316	99,810	105,596	117,113	108,345
Housing and Urban Development [7]	11,082	11,105	13,777	14,462	14,755	15,686	14,022
Interior	54,322	56,111	70,711	74,957	76,750	77,534	67,321
Justice	30,686	30,942	33,222	33,733	34,052	35,811	35,457
Labor	5,051	7,096	9,527	10,018	10,253	10,594	10,106
Post Office	511,613	562,868	595,512	675,423	716,603	730,977	720,810
State [8]	27,495	37,983	40,656	42,638	47,392	46,761	43,242
Agency for International Development [9]	(X)	[10] 14,443	15,098	15,472	17,311	18,030	16,232
Peace Corps [9]	(X)	(X)	1,104	1,388	1,470	1,570	1,548
Transportation [11]	(X)	(X)	(X)	(X)	58,294	61,972	59,931
Treasury	79,180	76,179	88,761	91,356	89,488	89,125	90,819
Independent agencies:							
American Battle Monuments Commission	775	461	439	439	440	438	415
Arms Control and Disarmament Agency [9]	(X)	(X)	175	187	180	186	167
Atomic Energy Commission	6,076	6,907	7,329	7,443	7,506	7,665	7,358
Board of Governors, Federal Reserve System	588	598	667	693	753	808	804
Canal Zone Government	2,487	2,625	3,028	2,993	3,115	3,255	3,286
Civil Aeronautics Board	528	755	846	824	642	670	641
Civil Service Commission	3,864	3,579	3,789	4,385	5,498	5,577	5,291
Commission on Civil Rights [12]	(X)	82	109	167	173	186	157
Equal Employment Opportunity Commission [3]	(X)	(X)	19	227	360	476	518
Export-Import Bank	148	237	308	302	310	332	297
Farm Credit Administration	[13] 1,078	245	235	239	233	233	228
Federal Aviation Administration [14]	(X)	38,132	45,257	43,487	(X)	(X)	(X)
Federal Communications Comm	1,094	1,403	1,541	1,541	1,538	1,453	1,472
Federal Deposit Insurance Corp	1,127	1,249	1,544	1,572	1,825	2,025	2,011
Federal Home Loan Bank Board [15]	(X)	1,000	1,300	1,288	1,320	1,341	1,242
Federal Maritime Commission [16]	(X)	(X)	251	257	270	245	236
Federal Mediation and Conciliation Service	357	347	422	436	451	458	446
Federal Power Commission	657	859	1,163	1,163	1,208	1,110	1,078
Federal Trade Commission	584	782	1,157	1,136	1,173	1,235	1,166
Foreign Claims Settlement Comm	161	47	185	191	110	98	42
General Services Administration	25,729	28,211	36,524	38,167	39,885	39,925	38,618
Information Agency	10,145	10,915	11,628	11,802	12,114	11,603	11,222
Interstate Commerce Commission	1,822	2,381	2,427	2,381	1,945	1,893	1,780
Nat'l Aero. and Space Admin. [17]	7,508	10,232	34,049	35,708	35,860	34,641	32,590
Nat'l Capital Housing Authority	276	331	423	501	658	653	(X)
National Labor Relations Board	1,150	1,750	2,252	2,326	2,360	2,433	2,299
National Mediation Board	110	129	135	139	143	143	146
National Science Foundation	170	734	1,116	1,121	1,262	1,464	1,066
Panama Canal Company	12,833	11,436	11,936	12,205	12,454	12,816	12,664
Railroad Retirement Board	2,344	2,234	1,767	1,707	1,747	1,824	1,745

See footnotes at end of table.

No. 570. Paid Civilian Employment in the Federal Government, by Agency: 1955 to 1969—Continued

[As of June 30, except as noted. See headnote, table 568. See also *Historical Statistics, Colonial Times to 1957*, series Y241-250]

AGENCY	1955	1960	1965	1966	1967	1968	1969 [1]
Independent agencies—Continued							
Renegotiation Board	540	284	184	179	178	184	191
St. Lawrence Seaway Development Corporation [18]	33	159	164	175	(X)	(X)	(X)
Securities and Exchange Comm.	666	980	1,420	1,385	1,390	1,388	1,314
Selective Service System	7,123	6,230	7,587	9,047	9,009	9,027	8,526
Small Business Administration	736	2,244	3,751	4,106	4,321	4,667	4,255
Smithsonian Institution	986	1,555	2,334	2,414	2,624	2,617	2,410
Soldiers' Home	1,020	1,041	1,134	1,141	1,152	1,143	1,090
Tariff Commission	198	271	298	294	292	286	257
Tax Court of the United States	141	153	154	156	154	156	151
Tennessee Valley Authority	19,854	14,993	16,797	17,943	18,736	19,958	18,981
Veterans Administration	177,656	172,338	167,059	170,228	173,474	175,668	170,986
Virgin Islands Corporation [19]	785	705	15	8	(X)	(X)	(X)
All other	209	286	355	375	442	514	557

– Represents zero. X Not applicable. [1] As of Jan. 31.
[2] Includes 33,480 appointments under the Youth Opportunity Campaign. [3] Established in 1964.
[4] 1955 includes Federal Civil Defense Administration, which was combined with Office of Defense Mobilization in 1958; became Office of Emergency Planning in 1961; name changed to Office of Emergency Preparedness in 1968.
[5] Established in 1962. [6] Includes 15,574 temporary piece-rate workers on 1960 census.
[7] Housing and Home Finance Agency transferred to Department of Housing and Urban Development in 1965.
[8] For 1955, includes Foreign Operations Administration and, for 1960, Development Loan Fund. Those 2 agencies were transferred to Dept. of State in 1956 and 1962, respectively. [9] Established in 1961.
[10] International Cooperation Administration, predecessor of AID. [11] Established January 1967.
[12] Established in 1957. [13] Includes Federal Intermediate Credit Banks and Central Bank for Cooperatives under Farm Credit Administration supervision.
[14] Established in 1958. Transferred to Dept. of Transportation, April 1967. [15] Became an independent agency in 1955. [16] Became an independent agency in 1961.
[17] National Advisory Committee for Aeronautics became National Aeronautics and Space Administration in 1958. [18] Transferred to Dept. of Transportation, April 1967. [19] Terminated June 30, 1966.

Source: Civil Service Commission; *Annual Report* and *Monthly Release, Federal Civilian Manpower Statistics*.

No. 571. Salaries of Selected Executive and Legislative Officials in the Federal Government: 1907 to 1969

[**In dollars.** Year refers to year when salary change became effective]

YEAR	President	Vice President	Cabinet officers	Congressmen
1907	[1] 50,000	12,000	12,000	7,500
1909	75,000	(2)	(2)	(2)
1925	(2)	15,000	[3] 15,000	[3] 10,000
1946	(2)	20,000	(2)	[4] 15,000
1949	[5] 100,000	30,000	22,500	(2)
1955	(2)	35,000	(2)	22,500
1956	(2)	(2)	25,000	(2)
1964	(2)	43,000	35,000	(2)
1965	(2)	(2)	(2)	30,000
1969, June	200,000	(6)	60,000	42,500

[1] Compensation enacted in 1873.
[2] No change from prior year shown.
[3] Economy legislation reduced amounts by 15, 10, and 5 percent successively during 1932-35. Full salary restored Apr. 1, 1935.
[4] Includes $2,500 expense allowance that was tax free until 1953. Allowance discontinued Mar. 1, 1955. For income tax, members may deduct up to $3,000 a year for living expenses.
[5] Plus $50,000 for living expenses.
[6] Legislation pending for change to $62,500.

Source: Civil Service Commission; *The Federal Top Salary Network*, and unpublished data.

No. 572. Paid Civilian Employment in Full-Time Positions in the Federal Government: 1950 to 1968

[**Employees in thousands.** As of June 30, 1950 excludes Alaska and Hawaii. Excludes employees of Congress, Federal courts, and Maritime seamen of Department of Commerce, U.S. citizens working abroad, and small number for whom rates were not reported]

COMPENSATION AUTHORITY	1950		1960		1965		1968	
	Employees	Average pay [1]	Employees	Average pay [1]	Employees	Average pay [1]	Employees	Average pay [1]
Total	**1,628**	**$3,504**	**2,083**	**$5,441**	**2,398**	**$6,868**	**2,638**	**$7,756**
Classification Act of 1949	801	3,667	954	5,697	1,112	7,707	1,277	8,048
General Schedule [2]	702	3,788						
Crafts, protective, and custodial schedule [2]	99	2,807	586	5,386	621	5,887	597	6,802
Wage System [2]	430	3,133						
Postal Pay Act	362	3,488	483	4,853	534	6,219	637	6,932
Other acts and admin. orders	35	4,502	61	6,617	131	7,032	128	7,407

[1] Arithmetic means based on annual rates and other rates converted to annual equivalents.
[2] Beginning 1960, under amended Classification Act of 1949, approximately ⅓ of CPC employees were classified under General Schedule, and ⅔ were classified under Wage Boards.

Source: Civil Service Commission; annual report, *Pay Structure of the Federal Civil Service.*

No. 573. Minority Group Employment in the Federal Government, by Pay Plan: 1965 and 1967

[As of June 30, 1965, and Nov. 30, 1967. Covers full-time employees excluding foreign nationals abroad]

PAY CATEGORY	JUNE 1965				NOVEMBER 1967			
	Minority groups, total [1]	Percent of total Federal employment	Negroes	Spanish Americans [2]	Minority groups, total [1]	Percent of total Federal employment	Negroes	Spanish Americans [2]
All pay plans	**366,947**	**16.0**	**309,049**	**38,715**	**471,081**	**18.0**	**390,842**	**54,558**
General Schedule [3]	127,403	11.3	106,706	11,718	162,097	12.8	133,626	16,686
GS 1-4 ($3,776-$6,489)	74,711	22.2	64,727	5,692	89,571	24.2	75,846	7,931
GS 5-8 ($5,565-$9,598)	36,516	11.7	30,039	3,840	49,130	14.1	40,494	5,375
GS 9-11 ($8,054-$12,555)	12,476	4.7	9,125	1,821	17,251	5.8	12,631	2,710
GS 12-18 ($11,461-$27,055)	3,700	1.7	2,815	365	6,145	2.4	4,655	670
Wage Board	131,754	25.3	102,901	21,425	159,776	26.8	121,829	28,233
Through $4,499	33,962	53.8	29,742	3,350	27,483	61.0	24,464	2,507
$4,500-$6,499	75,794	31.6	58,227	13,292	83,476	35.5	65,227	13,757
$6,500-$7,999	20,395	11.9	13,908	4,452	43,204	18.5	28,879	10,510
$8,000 and over	1,603	3.5	1,024	331	5,613	6.7	3,259	1,460
Postal field service [3]	99,800	17.0	92,022	5,190	145,372	20.8	132,011	9,454
PFS 1-4 [4] ($4,118-$7,151)	92,104	18.6	84,944	4,763	135,661	22.6	123,632	8,577
PFS 5-8 ($5,651-$9,249)	7,304	10.1	6,765	367	8,996	11.6	7,805	782
PFS 9 and over ($7,515-$26,960)	392	2.2	313	60	715	3.7	574	95
Other pay plans	7,990	13.9	7,420	382	3,836	6.7	3,376	185

[1] Includes American Indians in Ariz., Calif., Mont., N. Mex., N.C., Okla., and S. Dak., and Orientals in Calif., Oreg., and Wash. for 1965 and 1967. 1967 also includes Aleuts and Eskimos in Alaska.
[2] Represents Ariz., Calif., Colo., N. Mex., and Tex. only. [3] Pay rates as of October 1967.
[4] Includes 4th class postmasters and rural carriers.

Source: Civil Service Commission, *Study of Minority Group Employment in the Federal Government.*

No. 574. Paid Civilian Employment in the Federal Government—States and Other Areas: 1950 to 1968

[As of December 31. Excludes Central Intelligence Agency, temporary Christmas help of the Post Office Department, and, beginning 1960, National Security Agency]

State or other area	Total employment			Employment by agency, 1968 [1]				
	1950	1960	1965	Total	Department of Defense	Post Office Department	Veterans Administration	Other agencies
Total	**2,177,008**	**2,372,580**	**2,570,182**	**2,957,638**	**1,272,855**	**738,628**	**170,960**	**775,195**
United States	2,055,157	2,212,848	2,403,048	2,709,872	1,090,642	736,325	169,926	712,979
Washington, D.C., SMSA [2]	237,736	235,864	274,858	313,806	95,063	19,790	5,655	193,298
50 States [2]	1,817,421	1,976,984	2,128,190	2,396,066	995,579	716,535	164,271	519,681
Alabama	37,852	60,867	59,458	55,329	26,040	8,057	3,738	17,494
Alaska	13,237	12,556	13,461	14,356	6,437	882	33	7,004
Arizona	12,386	19,797	22,664	25,845	8,509	4,769	1,620	10,947
Arkansas	15,096	13,107	15,066	16,044	4,216	5,043	2,692	4,093
California	211,116	239,464	265,130	318,768	175,772	78,220	15,794	48,982
Colorado	25,574	33,909	37,739	41,742	17,439	7,785	2,054	14,464
Connecticut	10,433	14,649	16,375	18,920	4,029	10,680	1,902	2,309
Delaware	2,075	3,372	3,699	4,451	1,659	1,651	510	631
Florida	33,162	47,950	57,209	70,352	32,468	19,071	4,576	14,237
Georgia	47,860	55,500	64,865	76,448	42,612	13,901	3,658	16,277
Hawaii	21,867	22,091	23,524	27,492	22,767	1,975	83	2,667
Idaho	5,163	6,214	7,422	7,618	581	2,023	369	4,645
Illinois	95,960	98,915	104,300	114,156	31,083	52,029	10,016	21,028
Indiana	34,348	31,682	35,076	43,080	18,471	15,293	2,891	6,425
Iowa	15,483	15,790	16,738	17,492	731	9,873	2,573	4,315
Kansas	19,825	21,058	19,732	22,405	5,967	8,565	2,822	5,051
Kentucky	27,695	27,604	29,486	37,139	16,658	8,759	2,107	9,615
Louisiana	23,142	22,878	25,230	28,289	7,702	8,818	2,519	9,250
Maine	10,921	17,295	15,054	16,511	10,132	3,899	958	1,522
Maryland [2]	41,862	45,315	51,833	63,893	29,675	9,260	2,536	22,422
Massachusetts	54,931	62,246	60,882	65,715	21,688	26,626	6,026	11,375
Michigan	40,049	42,399	47,271	53,662	13,067	26,646	4,818	9,131
Minnesota	23,135	24,592	26,878	28,624	2,300	14,995	4,036	7,293
Mississippi	15,144	15,696	17,627	19,361	7,184	4,861	2,101	5,215
Missouri	50,549	49,959	56,199	65,465	23,099	20,526	3,601	18,239
Montana	7,937	8,405	9,849	10,201	1,273	2,383	494	6,051
Nebraska	18,489	15,402	14,927	14,817	3,314	6,305	1,499	3,699
Nevada	4,904	5,842	7,411	8,534	3,241	1,583	349	3,361
New Hampshire	3,023	3,595	4,433	4,754	877	2,333	346	1,198
New Jersey	46,676	53,835	58,273	67,619	29,691	26,521	3,627	7,780
New Mexico	13,164	22,790	24,263	25,765	11,287	2,573	984	10,921
New York	169,771	179,784	173,085	182,305	30,758	97,814	16,339	37,394
North Carolina	24,730	28,491	31,370	37,154	14,035	11,793	3,652	7,674
North Dakota	6,743	5,863	6,924	7,379	1,273	2,677	442	2,987
Ohio	89,064	88,785	93,516	98,155	37,816	36,395	7,001	16,943
Oklahoma	37,461	42,098	46,883	55,693	34,471	8,644	1,689	10,889
Oregon	16,227	19,964	22,047	23,532	3,601	6,337	1,804	11,790
Pennsylvania	123,210	129,084	133,328	143,887	69,268	45,005	9,686	19,928
Rhode Island	11,225	12,343	13,155	15,165	10,258	3,327	727	853
South Carolina	19,825	22,461	25,770	29,943	19,302	5,689	1,611	3,341
South Dakota	8,372	8,984	9,131	9,171	942	2,703	1,447	4,079
Tennessee	39,779	34,052	40,657	40,254	7,272	11,108	4,565	17,309
Texas	97,432	112,647	126,684	147,299	74,587	32,716	8,503	31,493
Utah	24,526	26,443	32,497	40,251	28,380	2,867	1,140	7,864
Vermont	2,980	3,057	3,168	3,364	99	1,858	427	980
Virginia [2]	67,547	66,898	70,702	79,300	53,350	10,337	4,004	11,609
Washington	57,697	45,643	48,288	56,102	26,522	11,310	2,980	15,290
West Virginia	10,523	10,540	11,622	12,818	1,105	5,233	2,155	4,325
Wisconsin	20,073	20,368	22,305	24,712	2,153	13,738	4,000	4,821
Wyoming	5,659	4,695	4,984	4,735	418	1,979	767	2,471
Undistributed	1,519	10	–	–	–	–	–	–
Outside United States	121,851	159,732	167,134	247,766	182,213	2,303	1,034	62,216
Puerto Rico	5,259	7,043	–	(NA)	(NA)	(NA)	(NA)	(NA)
Other outlying areas	36,307	25,175	33,824	36,342	13,889	2,292	721	19,440
Foreign countries	80,285	127,514	133,310	211,424	168,324	11	313	42,776

– Represents zero. NA Not available. [1] Preliminary.
[2] Beginning 1950, Washington, D.C., Standard Metropolitan Statistical Area includes Dist. of Columbia; Alexandria and Falls Church cities, Arlington and Fairfax Counties, Virginia; and Montgomery and Prince Georges Counties, Maryland; beginning 1965, Fairfax city, Virginia; and, beginning July 1967, Loudoun and Prince William Counties, Virginia. These areas excluded from data for 50 States.

Source: Civil Service Commission; *Monthly Release of Federal Civilian Manpower Statistics.*

No. 575. Accessions To and Separations From Paid Civilian Employment in the Federal Government: 1950 to 1968

[For years ending June 30. Includes accessions and separations of part-time and intermittent employees]

Item	United States [1]				Washington, D.C., Standard Metropolitan Statistical Area [2]			
	1950	1960	1965	1968	1950	1960	1965	1968
Accessions, total number	414,973	496,856	480,350	767,222	43,274	48,068	59,523	93,632
Average monthly rate [3]	1.9	1.9	1.7	2.4	1.7	1.8	1.9	2.6
Separations, total number	494,755	480,526	445,497	709,255	48,774	41,780	51,036	85,965
Average monthly rate [3]	2.2	1.8	1.6	2.2	1.9	1.6	1.6	2.4
By type of separation: [4]								
Quit [5]	187,396	210,362	192,079	371,176	24,078	26,289	31,834	56,234
Reduction in force	103,281	23,411	16,149	21,226	6,136	336	220	378
Discharge [6]	16,080	13,034	8,909	11,815	929	662	760	966
Other [7]	187,998	233,719	228,360	305,038	17,631	14,493	18,222	28,387

[1] Prior to 1960, excludes Alaska and Hawaii.
[2] Includes District of Columbia; Alexandria and Falls Church cities, Arlington and Fairfax Counties, Virginia; Montgomery and Prince Georges Counties, Maryland; beginning 1965, Fairfax city, Virginia; and, beginning July 1967, Loudoun and Prince William Counties, Virginia.
[3] Per 100 employees. [4] Data for 1968 partially estimated.
[5] Represents resignation, transfer to other Federal agency, and abandonment of position.
[6] Represents separation required by an agency for disqualification or inefficiency, and removal for misconduct, delinquency, or other serious cause.
[7] Represents termination of appointment, and separation for extended leave without pay, military leave, retirement, death, legal incompetency, and disability not entitled to retirement and displacement.

Source: Civil Service Commission; *Annual Report*, and unpublished data.

No. 576. Blue-Collar Workers in the Federal Government: 1966

[As of October 31. Covers full-time workers; includes U.S. citizens working abroad]

Major occupation group	All agencies	Army	Navy	Air Force	Post Office	General Services Administration	Veterans Administration	Other
Total	**629,256**	**136,960**	**195,704**	**128,866**	**28,987**	**19,040**	**34,498**	**85,201**
Mobile industrial equip. operation [1]	74,159	23,736	20,614	11,765	7,224	1,090	1,312	8,418
Manual labor	69,762	10,981	11,698	6,420	11,003	8,732	7,357	13,571
Fixed industrial equip. operation [1]	50,612	12,098	10,699	9,563	5,718	2,539	2,140	7,855
Warehousing	52,250	12,966	12,307	17,594	1,164	1,544	943	5,732
Services	48,338	13,185	3,940	9,231	–	4	17,670	4,308
Metal work	36,413	4,620	20,701	7,979	308	62	136	2,607
Aircraft repair, propeller work, and engine overhaul	34,302	1,814	11,822	19,611	–	–	–	1,055
Electrical installation [1]	31,063	3,373	13,948	6,894	167	802	712	5,167
Machine tool work	26,620	7,266	13,032	3,354	151	31	88	2,698
Electronic equipment installation, maintenance, and operation	26,930	6,569	10,177	9,053	1	13	44	1,073
Marine work	24,778	4,096	18,958	5	–	–	–	1,719
Woodworking	21,245	5,510	7,300	4,693	97	714	580	2,351
Pipefitting	15,771	2,298	8,652	2,300	27	358	769	1,367
Ammunition and armament work	20,591	9,337	10,584	621	–	–	–	49
General maintenance and operations	17,569	1,477	4,853	2,227	1,839	1,772	462	4,939
Printing and reproduction	15,641	2,899	1,956	1,674	537	303	37	8,235
Painting and paperhanging	11,348	2,491	3,155	3,049	169	521	893	1,070
Packing and processing	10,183	3,962	2,273	1,794	9	313	12	1,820
Instrument operation [1]	8,256	954	2,211	4,534	11	4	–	542
Fabric and leather work	6,519	1,649	743	1,031	221	14	287	2,574
Agricultural, forestry, and kindred occupations	3,602	1	–	–	3	17	276	3,305
Manufacture and repair shop operations	2,808	513	2,159	–	–	–	116	20
Wire comm. equip. installation [1]	2,988	1,609	522	638	–	22	–	197
General equipment maintenance	2,728	1,068	510	282	335	66	202	265
Masonry, plastering, and roofing	2,449	510	798	488	–	94	271	288
Railroad operation and maintenance	2,067	585	708	162	–	15	–	597
Currency, securities, coin and medal manufacturing	2,344	–	–	–	–	–	–	2,344
All other occupations	7,920	1,393	1,384	3,904	3	10	191	1,035

– Represents zero. [1] Includes maintenance.

Source: Civil Service Commission; *Occupations of Federal Blue-Collar Workers*.

No. 577. White-Collar Employees in the Federal Government, by Major Occupational Group and Sex: 1967 and 1968

[As of October 31. Covers full-time employees; includes outlying areas of the United States and foreign countries, but excludes foreign nationals overseas]

Occupational group	1967			1968		
	Total employment	Women	Men	Total employment	Women	Men
Total	**1,932,510**	**659,403**	**1,273,107**	**1,963,870**	**667,234**	**1,296,636**
Postal	568,250	80,828	487,422	585,838	88,201	497,637
General admin., clerical, and office services	456,327	333,776	122,551	452,716	326,908	125,808
Engineering and architecture	144,592	1,895	142,697	147,374	1,982	145,392
Accounting and budget	112,965	52,913	60,052	114,439	54,640	59,799
Medical, hospital, dental and public health	96,164	50,532	45,632	94,169	49,828	44,341
Supply	82,086	40,150	41,936	82,625	40,598	42,027
Business and industry	53,663	6,467	47,196	55,284	6,949	48,335
Legal and kindred	44,697	20,182	24,515	45,777	21,278	24,499
Physical sciences	42,577	4,182	38,395	43,425	4,114	39,311
Biological sciences	41,926	2,636	39,290	40,900	2,543	38,357
Personnel management and industrial relations	37,089	19,957	17,132	39,276	21,451	17,825
Investigation	34,592	803	33,789	34,983	898	34,085
Social science, psychology, and welfare	33,204	8,934	24,270	33,870	9,272	24,598
Transportation	32,689	5,982	26,707	36,011	6,828	29,183
Education	24,269	8,914	15,355	26,614	10,348	16,266
Commodity quality control, insp., and grading	21,062	529	20,533	21,387	524	20,863
Information and arts	20,060	6,036	14,024	20,380	6,169	14,211
Equipment, facilities, and service	19,197	310	18,887	20,402	377	20,025
Mathematics and statistics	15,636	7,607	8,029	15,575	7,137	8,438
Library and archives	7,717	5,045	2,672	8,425	5,469	2,956
Veterinary medical science	2,393	24	2,369	2,398	27	2,371
Copyright, patent, and trade-mark	1,790	117	1,673	1,812	124	1,688
Miscellaneous occupations	39,565	1,584	37,981	40,190	1,569	38,621

Source: Civil Service Commission; *Occupations of Federal White-Collar Workers* and *Study of Employment of Women in the Federal Government.*

No. 578. Work Injuries and Compensation of Civilian Employees in the Federal Government: 1950 to 1968

[For years ending June 30. Includes all employees covered under Federal Employees' Compensation Act. Includes employees abroad and reservists of the Armed Forces, except as noted. Rates and averages computed on incurred liability basis]

Item	1957-1959, average	1950	1955	1960	1965	1966	1967	1968
Injury cases reported	**99,138**	**81,163**	**89,321**	**105,065**	**111,079**	**108,395**	**121,322**	**125,341**
Index (1957-1959=100)	100	82	90	106	112	109	122	126
Nonfatal	98,485	79,907	87,743	104,690	110,742	108,023	120,869	124,844
Fatal	653	1,256	1,578	375	337	372	453	497
Employment coverage [1] 1,000	2,406	2,067	2,393	2,428	2,535	2,617	2,882	3,036
Casualty rates:								
Frequency per million man-hours [2]	8.12	8.35	7.71	8.52	7.69	7.31	6.87	[3] 7.09
Severity per million man-hours [2]	533	660	590	508	516	531	534	[3] 552
Cost per $100 payroll	$0.25	$0.31	$0.27	$0.24	$0.23	$0.22	$0.23	[3] $0.24
Cost per employee	$11.70	$10.00	$10.81	$12.39	$15.38	$15.82	$16.53	[3] $16.68
Fatal cases, average evaluation [1]	$48,879	$31,166	$38,868	$54,269	$67,037	$63,893	$71,372	[3] $64,570
Nonfatal cases: [1]								
Average evaluation	$489	$370	$483	$485	$650	$738	$763	[3] $753
Average days lost	42	41	47	37	42	47	47	[3] 45
Disbursements $1,000	**61,645**	**23,370**	**48,322**	**59,931**	**73,454**	**75,175**	**89,093**	**98,208**
Civilian Federal employees $1,000	39,693	22,236	33,369	42,329	58,747	61,512	75,966	85,510
Other [4] $1,000	21,952	1,134	14,953	17,602	14,708	13,663	13,127	12,698

[1] Excludes reservists of the Armed Forces.
[2] Frequency refers to number of disabling injuries; severity refers to number of days disabled or charged. Excludes reservist casualties. [3] Preliminary. [4] Principally reservists of the Armed Forces.

Source: Dept. of Labor, Bureau of Employees' Compensation; *Annual Report of the Secretary of Labor.*

FIG. XXIII. THE STATE AND LOCAL GOVERNMENT DOLLAR: 1967

[Preliminary. See table 590]

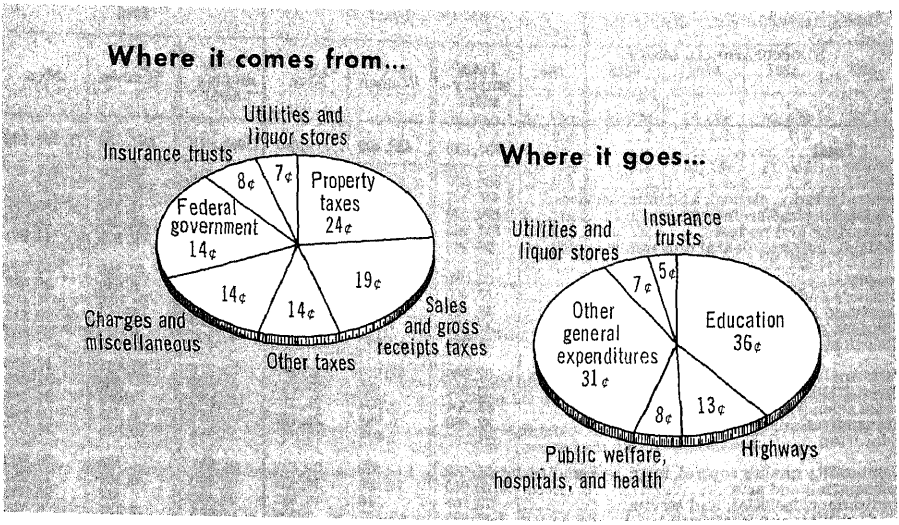

Source: Dept. of Commerce, Bureau of the Census.

FIG. XXIV. PER CAPITA TAX REVENUE, BY LEVEL OF GOVERNMENT: 1958 TO 1967

[See table 584]

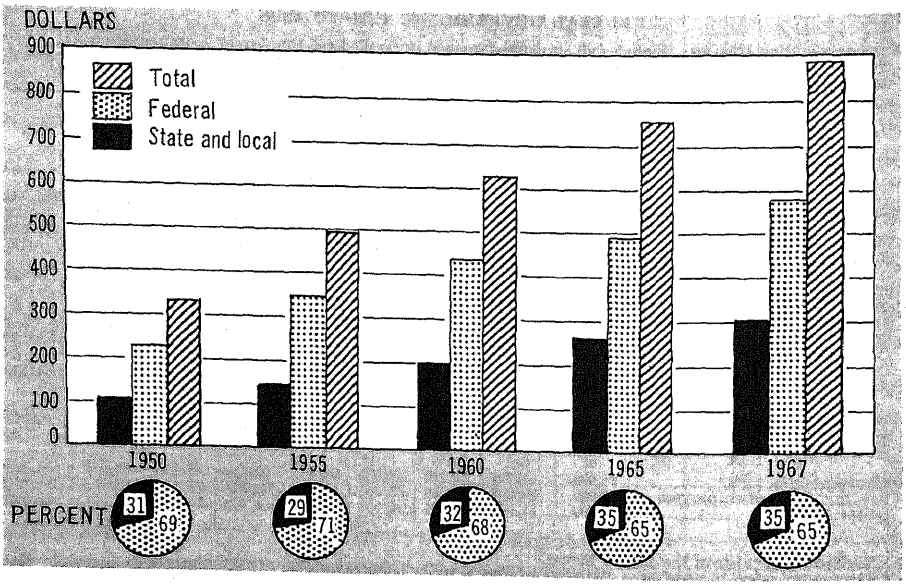

Source: Dept. of Commerce, Bureau of the Census.

Section 15

State and Local Government Finances and Employment

Nationwide statistics relating to State and local governments, their numbers, finances, and employment, are compiled primarily by the Bureau of the Census. Each five years, the Bureau conducts a Census of Governments involving collection of data for all governmental units in the United States. The most recent is the 1967 Census of Governments; a summary of reports from that Census appears in appendix III of this book. The Bureau of the Census also conducts annual surveys which cover all the State governments and a sample of local governments. Publications issued annually by the Bureau of the Census include a report on governmental finances which presents figures for the Federal Government, nationwide totals for States and local governments, by type, and State-local data by States. Also issued annually are series of publications on State finances, city finances, and public employment and a descriptive leaflet *Recurrent Publications on Governments*. There are also two series of quarterly reports, one on tax revenue of State and local governments, the other on construction expenditures of State and local governments.

Basic information for Census Bureau statistics on governments is obtained mainly by mail canvass from State and local officials; however, financial data for each of the State governments and for some of the largest local governments are compiled from their official records and reports by Census Bureau personnel, and classified into uniform categories for statistical reporting.

Statistics regarding particular functions in which State and local governments have an important role are presented in other sections of this book (for example, Education, Social Insurance and Welfare Services, and Transportation—Land).

Governmental units.—The governmental structure of the United States includes, in addition to the Federal Government and the States, thousands of local governments—counties, municipalities, townships, school districts, and numerous kinds of "special districts." As shown by table 581, more than 81,000 local governments were identified by the 1967 Census of Governments. The figures for governmental units include all agencies or bodies having an organized existence, governmental character, and substantial autonomy. While most of these governments can impose taxes, many of the special districts—such as independent public housing authorities, the New York Port Authority, and numerous local irrigation, power, and other types of districts—are financed from rentals, charges for services, benefit assessments, grants from other governments, and other nontax sources. The count of governments excludes semi-autonomous agencies through which States, cities, and counties sometimes provide for certain functions—for example, "dependent" school systems, State institutions of higher education, and certain other "authorities" and special agencies which are under the administrative or fiscal control of an established governmental unit.

Finances.—Unless otherwise stated, financial data in this section relate to the fiscal years of the respective governments. Federal and State government figures are for fiscal years ending June 30, except for a few States with other closing dates in the calendar year specified. Beginning 1963, local government figures are for fiscal years which closed at various dates during the 12 months ended June 30 of the year specified; figures for 1962 and earlier years are for fiscal years ended during the calendar year.

Nationwide government finance statistics must be classified and presented in terms of uniform concepts and categories, rather than according to the highly diverse terminology, organization, and fund structure of individual governments. Accordingly, financial statistics which appear here for individual States, although based upon the

official records and reports of these governments, will not agree directly with figures appearing in such original sources except where particular segments of the official accounts conform explicitly to standard reporting categories.

The statistics on governmental finances distinguish among general government, utilities and liquor stores, and insurance trust activities. The general government sector comprises all activities other than those classified as utilities, liquor stores, and insurance trusts. The utility sector includes only water supply, electric light and power, gas supply, and transit systems operated by local governments. Liquor stores are operated by 17 States and by a few local governments. Insurance trust figures relate to employee retirement, unemployment compensation, and other social insurance systems administered by State and local governments.

Revenue and expenditures reported for these sectors, individually and in total, represent only external transactions and exclude transfers among agencies and funds of the government concerned. Certain internal transactions are shown separately, however, in related tables.

Employment and payrolls.—Public employment and payroll data are primarily from Census Bureau reports based on mail canvassing of State and local governments. Payroll amounts include all salaries, wages, and individual fee payments for the month specified, and employment numbers relate to all persons on governmental payrolls during a pay period of the month covered—including paid officials, temporary help, and (except where otherwise specified) part-time as well as full-time personnel. As in the case of financial data, figures shown for individual governments, such as States, cover major dependent agencies such as institutions of higher education, as well as the ordinary central departments and agencies of the government.

Historical statistics.—Tabular headnotes provide cross-references, where applicable, to *Historical Statistics of the United States, Colonial Times to 1957*. See preface.

No. 579. County, Municipal, and Township Governments, 1967, and Their Population, 1960, by Population Size-Groups

[Number of governments as of January 1967; population as of April 1960. Township governments include "towns" in the 6 New England States, New York, and Wisconsin]

Population size-group	Counties			Municipalities			Townships		
	Number, 1967	Population, 1960		Number, 1967	Population, 1960		Number, 1967	Population, 1960	
		Number (1,000)	Percent		Number (1,000)	Percent		Number (1,000)	Percent
Total	[1] 3,049	[1] 158,240	100.0	[2] 18,048	[2] 117,253	100.0	17,105	39,363	100.0
250,000 or more	107	68,777	43.5	130	51,258	43.7	18	3,639	9.2
100,000–249,999	169	26,469	16.7						
50,000–99,999	282	19,492	12.3	184	12,787	10.9	56	3,824	9.7
25,000–49,999	584	20,735	13.1	369	12,829	10.9	130	4,440	11.3
10,000–24,999	1,082	17,803	11.3	986	15,207	13.0	497	7,448	18.9
5,000–9,999	550	4,115	2.6	1,295	9,129	7.8	754	5,296	13.5
2,500–4,999	275	850	0.5	1,791	6,342	5.4	1,338	4,625	11.7
1,000–2,499				3,554	5,634	4.8	3,708	5,765	14.6
Less than 1,000				9,739	4,070	3.5	10,604	4,327	11.0

[1] Excludes areas corresponding to counties but having no organized county government.
[2] Includes population of municipalities incorporated since Apr. 1, 1960, classified on the basis of special censuses or, in the absence of a special census, on the basis of estimated population.

Source: Dept. of Commerce, Bureau of the Census; Census of Governments: 1967, Vol. 1, *Governmental Organization.*

No. 580. Elected State and Local Government Officials, by Regions and Type of Government: 1967

[For composition of regions, see fig. I, p. xii]

Type of government	Total	Regions			
		Northeast	North Central	South	West
United States [1]	**521,758**	**112,627**	**246,958**	**101,632**	**60,541**
State governments	13,038	2,583	3,517	4,338	2,600
Local governments [1]	508,720	110,044	243,441	97,294	57,941
Counties	74,199	3,574	30,724	32,196	7,705
Municipalities	143,927	25,089	68,186	37,281	13,371
Townships	129,603	54,925	74,346	–	332
School districts	107,663	18,245	53,911	19,496	16,011
Special districts	56,943	9,142	18,931	8,321	20,549

– Represents zero.
[1] Adjusted to exclude officials serving both county and township or city governments.

Source: Dept. of Commerce, Bureau of the Census; 1967 Census of Governments, Vol. 6, No. 1, *Popularly Elected Officials of State and Local Governments.*

No. 581. Local Governments, by Taxing Power and Type, and Public School Systems—States: 1967

[Limited to governments actually in existence. Excludes, therefore, a few counties and numerous townships and "incorporated places" existing as areas for which statistics can be presented as to population and other subjects, but lacking any separate organized county, township, or municipal government]

STATE	ALL TYPES OF LOCAL GOVERNMENTS			LOCAL GOVERNMENTS OTHER THAN SCHOOL DISTRICTS					School districts	Public school systems [2]
	Total	With property-taxing power	Without property-taxing power	Total	Counties [1]	Municipalities	Townships	Special districts		
United States	**81,248**	**70,726**	**10,522**	**59,466**	**3,049**	**18,048**	**17,105**	**21,264**	**21,782**	**23,390**
Alabama	796	545	251	677	67	359	–	251	119	119
Alaska	61	61	–	60	9	51	–	–	1	28
Arizona	394	366	28	152	14	62	–	76	242	247
Arkansas	1,252	900	352	850	75	423	–	352	402	402
California	3,864	3,540	324	2,625	57	400	–	2,168	1,239	1,240
Colorado	1,252	1,107	145	1,061	62	251	–	748	191	191
Connecticut	413	340	73	404	–	34	149	221	9	178
Delaware	170	106	64	120	3	52	–	65	50	51
District of Columbia	2	1	1	2	–	1	–	1	–	1
Florida	827	643	184	760	67	383	–	310	67	67
Georgia	1,203	865	338	1,009	159	512	–	338	194	194
Hawaii	19	4	15	19	3	1	–	15	–	1
Idaho	871	716	155	751	44	194	–	513	120	120
Illinois	6,453	5,507	946	5,103	102	1,256	1,432	2,313	1,350	1,350
Indiana	2,669	2,304	365	2,270	92	550	1,009	619	399	400
Iowa	1,802	1,597	205	1,324	99	945	–	280	478	478
Kansas	3,668	3,405	263	3,308	105	623	1,543	1,037	360	360
Kentucky	952	709	243	752	120	359	–	273	200	202
Louisiana	733	645	88	666	62	270	–	334	67	68
Maine	698	584	114	633	16	21	469	127	65	334
Maryland	361	199	162	361	23	151	–	187	–	24
Massachusetts	654	477	177	610	12	39	312	247	44	398
Michigan	2,903	2,808	95	1,968	83	522	1,253	110	935	935
Minnesota	4,184	4,084	100	2,902	87	850	1,817	148	1,282	1,287
Mississippi	783	588	195	622	82	268	–	272	161	161
Missouri	2,917	2,301	616	2,047	114	856	343	734	870	870
Montana	1,103	1,009	94	390	56	125	–	209	713	713
Nebraska	4,391	4,131	260	2,069	93	538	486	952	2,322	2,322
Nevada	146	78	68	129	17	17	–	95	17	17
New Hampshire	515	481	34	334	10	13	222	89	181	190
New Jersey	1,421	1,242	179	899	21	335	232	311	522	605
New Mexico	307	243	64	217	32	88	–	97	90	90
New York	3,485	3,455	30	2,569	57	616	931	965	916	939
North Carolina	752	568	184	752	100	437	–	215	–	198
North Dakota	2,757	2,620	137	2,219	53	357	1,378	431	538	539
Ohio	3,283	3,147	136	2,573	88	933	1,324	228	710	713
Oklahoma	1,773	1,568	205	813	77	522	–	214	960	960
Oregon	1,456	1,154	302	1,058	36	222	–	800	398	398
Pennsylvania	4,998	3,374	1,624	4,249	66	1,005	1,554	1,624	749	803
Rhode Island	109	90	19	106	–	8	31	67	3	40
South Carolina	561	472	89	453	46	259	–	148	108	108
South Dakota	3,510	3,434	76	1,526	64	306	1,050	106	1,984	1,984
Tennessee	791	419	372	777	94	297	–	386	14	151
Texas	3,446	2,969	477	2,138	254	883	–	1,001	1,308	1,310
Utah	445	385	60	405	29	213	–	163	40	40
Vermont	656	634	22	389	14	65	238	72	267	267
Virginia	373	325	48	373	96	229	–	48	–	131
Washington	1,652	1,384	268	1,306	39	267	63	937	346	346
West Virginia	455	336	119	400	55	225	–	120	55	55
Wisconsin	2,490	2,432	58	1,971	72	568	1,269	62	519	588
Wyoming	472	374	98	295	23	87	–	185	177	177

– Represents zero.

[1] Excludes areas corresponding to counties but having no organized county government.

[2] Includes 1,608 other local public school systems operated as part of a State, county, municipal, or township government and excluded from independent school-district figure and from "All types of local governments."

Source: Dept. of Commerce, Bureau of the Census; Census of Governments: 1967, Vol. 1, *Governmental Organization.*

No. 582. Government Finances—Revenue, Expenditure, and Debt: 1942 to 1967

[**In millions of dollars, except as indicated.** Prior to 1960, excludes Alaska and Hawaii. Excludes intergovernmental revenue and expenditure. Local government amounts are estimates subject to sampling variation; see source. See also *Historical Statistics, Colonial Times to 1957*, series Y 384–681]

Item and year	Total	Federal	State and local			Per capita [1] (dollars)		
			Total	State	Local	Total	Federal	State and local
Revenue								
1942	28,352	16,062	12,290	6,012	6,278	181	110	71
1950	66,680	43,527	23,153	11,480	11,673	386	264	121
1955	106,404	71,915	34,489	16,678	17,811	564	395	169
1960	153,102	99,800	53,302	26,094	27,209	726	484	242
1965	202,585	125,837	76,748	38,506	38,242	876	551	325
1966	225,547	141,142	84,405	43,000	41,405	962	605	357
1967	252,563	161,351	91,211	46,793	44,419	1,045	661	383
Expenditure								
1942	45,576	34,662	10,914	3,563	7,351	322	254	68
1950	70,334	42,429	27,905	10,864	17,041	400	250	150
1955	110,717	70,342	40,375	14,371	26,004	592	388	204
1960	151,288	90,289	60,999	22,152	38,847	714	426	288
1965	205,550	118,996	86,554	31,334	55,221	896	511	385
1966	224,813	129,907	94,906	34,195	60,711	967	544	423
1967	257,800	151,821	105,978	39,704	66,274	1,096	624	472
Debt outstanding [2]								
1942	91,759	72,422	19,337	3,257	16,080	680	537	143
1950	281,472	257,357	24,115	5,285	18,830	1,856	1,697	159
1955	318,641	274,374	44,267	11,198	33,069	1,928	1,660	268
1960	356,286	286,331	69,955	18,543	51,412	1,979	1,591	389
1965	416,786	317,274	99,512	27,034	72,478	2,150	1,637	513
1966	426,958	319,907	107,051	29,564	77,487	2,180	1,633	547
1967	439,880	326,221	113,659	32,472	81,185	2,223	1,649	574

[1] Based on estimated population as of July 1, including Armed Forces abroad through 1955. Refers to general revenue and expenditure excluding intergovernmental amounts. [2] As of end of fiscal year.

Source: Dept. of Commerce, Bureau of the Census; *Historical Statistics on Governmental Finances and Employment*, annual report, *Governmental Finances*, and Census of Governments, 1967, Vol. 4, No. 5, *Compendium of Government Finances.*

No. 583. Indebtedness and Debt Transactions of State and Local Governments: 1967

[Local government amounts are estimates subject to sampling variation; see source]

Item	Amount (mil. dol.)			Per capita [1] (dollars)
	Total governments	State	Local	
Debt outstanding	113,659	32,472	81,187	574
Long-term	106,649	31,185	75,462	539
Full faith and credit	61,801	13,558	48,242	312
Nonguaranteed	44,849	17,627	27,220	227
Short-term	7,010	1,287	5,723	35
Net long-term debt outstanding	97,830	26,908	70,920	494
Long-term debt by purpose:				
Local schools	27,244	2,703	24,542	138
Local utilities	16,743	(X)	16,743	85
All other	62,663	28,483	34,178	317
Long-term debt issued	12,110	4,244	7,867	61
Long-term debt retired	5,694	1,419	4,275	29

X Not applicable.
[1] Based on estimated population as of July 1, 1967, excluding Armed Forces abroad.

Source: Dept. of Commerce, Bureau of the Census; Census of Governments, 1967, Vol. 4, No. 5, *Compendium of Government Finances.*

No. 584. Tax Revenue, by Source and Level of Government: 1942 to 1967

[In millions of dollars, except as indicated. Prior to 1960, excludes Alaska and Hawaii. Local government amounts are estimates subject to sampling variation; see source. See also *Historical Statistics, Colonial Times to 1957*, series Y 386-391, Y 448-458, Y 522-527, Y 581-592, and Y 654-659]

Source and year	Total	Federal	State and local			Per capita[1] (dollars)		
			Total	State	Local	Total	Federal	State and local
Total:[2]								
1942	20,793	12,265	8,528	3,903	4,625	154	91	63
1950	51,100	35,186	15,914	7,930	7,984	337	232	105
1955	81,072	57,589	23,483	11,597	11,886	491	348	142
1960	113,120	77,003	36,117	18,036	18,081	628	428	201
1962	123,816	82,262	41,554	20,561	20,993	666	443	224
1965	144,953	93,710	51,243	26,126	25,116	748	483	264
1966	160,836	104,095	56,741	29,380	27,361	821	531	290
1967	176,121	115,121	61,000	31,926	29,074	890	582	308
Individual income:								
1942	3,481	3,205	276	249	27	26	24	2
1950	16,533	15,745	788	724	64	109	104	5
1955	29,984	28,747	1,237	1,094	143	181	174	7
1960	43,178	40,715	2,463	2,209	[3] 254	240	226	14
1962	48,608	45,571	3,037	2,728	[3] 309	262	245	16
1965	52,882	48,792	4,090	3,657	[3] 433	273	252	21
1966	60,206	55,446	4,760	4,288	[3] 472	307	283	24
1967	67,352	61,526	5,826	4,909	916	340	311	29
Corporation income:[2]								
1942	4,999	4,727	272	269	3	37	35	2
1950	11,081	10,488	593	586	7	73	69	4
1955	18,604	17,861	744	737	7	113	108	5
1960	22,674	21,494	1,180	1,180	(3)	126	119	7
1962	21,831	20,523	1,308	1,308	(3)	117	110	7
1965	27,390	25,461	1,929	1,929	(3)	141	131	10
1966	32,111	30,073	2,038	2,038	(3)	164	154	10
1967	36,198	33,971	2,227	2,227	(3)	183	172	11
Sales, gross receipts, and customs:								
1942	5,776	3,425	2,351	2,218	133	43	25	17
1950	12,997	7,843	5,154	4,670	484	86	52	34
1955	17,221	9,578	7,643	6,864	779	104	58	46
1960	24,452	12,603	11,849	10,510	1,339	136	70	66
1962	26,922	13,428	13,494	12,038	1,456	145	72	73
1965	32,904	15,786	17,118	15,059	2,059	170	81	88
1966	33,726	14,641	19,085	17,044	2,041	172	75	97
1967	36,336	15,806	20,530	18,575	1,956	184	80	104
Property:								
1942	4,537	(X)	4,537	264	4,273	34	(X)	34
1950	7,349	(X)	7,349	307	7,042	48	(X)	48
1955	10,735	(X)	10,735	412	10,323	65	(X)	65
1960	16,405	(X)	16,405	607	15,798	91	(X)	91
1962	19,054	(X)	19,054	640	18,414	103	(X)	103
1965	22,583	(X)	22,583	766	21,817	117	(X)	117
1966	24,670	(X)	24,670	834	23,836	126	(X)	126
1967	26,047	(X)	26,047	862	25,186	132	(X)	132
Other taxes, including licenses:								
1942	2,000	908	1,092	903	189	15	7	8
1950	3,140	1,110	2,030	1,643	387	21	7	13
1955	4,527	1,402	3,125	2,490	634	27	8	19
1960	6,411	2,191	4,220	3,530	692	36	12	23
1962	7,402	2,740	4,662	3,847	815	40	15	25
1965	9,191	3,670	5,521	4,715	807	47	19	28
1966	10,123	3,935	6,188	5,177	1,011	52	20	32
1967	10,188	3,818	6,370	5,354	1,016	51	19	32

X Not applicable.
[1] Based on estimated population as of July 1, including Armed Forces abroad through 1955.
[2] Federal amounts include excess profits tax, normal tax, surtax, and, for 1942, unjust enrichment tax.
[3] Corporation included with individual income tax collections.

Source; Dept. of Commerce, Bureau of the Census; *Historical Statistics on Governmental Finances and Employment*, annual report, *Governmental Finances*, and Census of Governments, 1967, Vol. 4, No. 5, *Compendium of Government Finances*.

No. 585. Governmental Revenue and Expenditure, by Level of Government: 1967

[Local government amounts are estimates subject to sampling variation; see source. See also *Historical Statistics, Colonial Times to 1957*, series Y 384–714]

Item	Amount (mil. dol.)					Per capita [1] (dol.)		
	All governments	Federal	State and local			Total	Federal	State and local
			Total	State	Local			
Revenue	[2] 252,563	161,351	[2] 106,581	61,082	[2] 64,608	[2] 1,276	815	[2] 539
Intergovernmental revenue	(2)	(X)	[2] 15,370	14,289	20,189	(2)	(X)	78
Revenue from own sources	252,563	161,351	91,211	46,793	44,419	1,276	815	461
General revenue from own sources	206,696	130,869	75,827	37,782	38,045	1,045	661	383
Taxes	176,121	115,121	61,000	31,926	29,074	890	582	308
Property	26,047	(X)	26,047	862	25,186	132	(X)	132
Individual income	67,352	61,526	5,826	4,909	[3] 916	340	311	29
Corporation income	36,198	33,971	2,227	2,227	(3)	183	172	11
Sales and gross receipts	36,336	15,806	20,530	18,575	1,956	184	80	104
Customs duties	1,901	1,901	(X)	(X)	(X)	10	10	(X)
General sales and gross receipts	10,124	(X)	10,124	8,923	1,201	51	(X)	51
Selective sales and gross receipts	24,312	13,905	10,407	9,652	756	123	70	53
Motor fuel	8,050	3,178	4,872	4,837	35	41	16	25
Alcoholic beverages	5,037	3,958	1,079	1,041	38	25	20	5
Tobacco products	3,803	2,077	1,726	1,615	112	19	11	9
Public utilities	2,283	1,272	1,011	600	411	12	6	5
Other	5,139	3,420	1,719	1,559	160	26	17	9
Motor vehicle and operators' licenses	2,454	(X)	2,454	2,311	143	12	(X)	12
Death and gift	3,773	2,978	795	795	(4)	19	15	4
All other	3,961	840	3,121	2,248	[4] 873	20	4	16
Charges and misc. general revenue	30,575	15,748	14,827	5,856	8,971	155	80	75
Current charges	21,084	10,602	10,482	4,197	6,285	107	54	53
National defense and international relations	705	705	(X)	(X)	(X)	4	4	(X)
Postal service	4,866	4,866	(X)	(X)	(X)	25	25	(X)
Education	4,177	16	4,161	2,342	1,819	21	(Z)	21
School lunch sales	1,131	(X)	1,131	(X)	1,131	6	(X)	6
Other	3,046	16	3,030	2,342	689	15	(Z)	15
Natural resources	3,506	3,277	229	164	65	18	17	1
Hospitals	1,900	35	1,865	528	1,336	10	(Z)	9
Sewerage	571	(X)	571	(X)	571	3	(X)	3
Other sanitation	172	(X)	172	(X)	172	1	(X)	1
Local parks and recreation	195	(X)	195	(X)	195	1	(X)	1
Housing and urban renewal	1,118	652	466	6	460	6	3	2
Air transportation	319	5	314	21	294	2	(Z)	2
Water transport and terminals	602	388	214	60	154	3	2	1
Other	2,953	657	2,296	1,077	1,218	15	3	12
Special assessments	459	(X)	459	15	444	2	(X)	2
Sale of property	441	162	279	40	238	2	1	1
Interest earnings	3,077	1,364	1,713	826	886	16	7	9
Other misc. general revenue	5,514	3,619	1,895	778	1,118	28	18	10
Utility revenue	5,246	(X)	5,246	(X)	5,246	27	(X)	27
Liquor stores revenue	1,665	(X)	1,665	1,470	195	8	(X)	8
Insurance trust revenue	38,956	30,482	8,474	7,541	933	197	154	43
Expenditure	[2] 257,800	166,849	[2] 105,978	58,760	[2] 66,648	[2] 1,303	843	[2] 536
Intergovernmental expenditure	(2)	15,027	(2)	19,056	[2] 374	(2)	76	(2)
Direct expenditure	257,800	151,821	105,978	39,704	66,274	1,303	767	536
By type:								
General expenditure	216,888	123,538	93,350	34,249	59,101	1,096	624	472
Utility expenditure	6,006	(X)	6,006	(X)	6,006	30	(X)	30
Liquor stores expenditure	1,344	(X)	1,344	1,187	157	7	(X)	7
Insurance trust expenditure	33,561	28,283	5,278	4,268	1,008	170	143	27
By character and object:								
Current operation	153,458	85,618	67,840	20,201	47,639	776	433	343
Capital outlay	42,101	17,868	24,233	11,544	12,689	213	90	122
Construction	23,832	4,470	19,362	9,550	9,811	120	23	98
Equipment	14,681	12,494	2,187	680	1,507	74	63	11
Land and existing structures	3,588	904	2,684	1,314	1,370	18	5	14
Assistance and subsidies	14,694	9,679	5,015	2,665	2,349	74	49	25
Interest on debt	13,985	10,373	3,612	1,026	2,587	71	52	18
Insurance benefits and repayments	33,561	28,283	5,278	4,268	1,008	170	143	27
Expenditure for personal services	[5] *81,270*	[5] *56,819*	*44,451*	*12,011*	*32,459*	*411*	*186*	*225*

X Not applicable. Z Less than $0.50.
[1] Based on estimated population (excluding Armed Forces abroad) as of July 1, 1967.
[2] Aggregates exclude duplicative transactions between levels of government; see source.
[3] Minor amount of corporation taxes included in individual income tax figures.
[4] Minor amount of death and gift taxes included in "All other" taxes.
[5] Includes pay and allowances of military personnel.

Source: Dept. of Commerce, Bureau of the Census; Census of Governments: 1967, Vol. 4, No. 5, *Compendium of Government Finances*.

No. 586. Federal Aid to State and Local Governments: 1964 to 1970

[In millions of dollars. For years ending June 30. Comprises Federal funds and trust funds]

TYPE OF AID, FUNCTION, AND MAJOR PROGRAM	1964	1965	1966	1967	1968	1969 est.	1970 est.
Grants-in-aid and shared revenue	**10,144**	**10,906**	**12,962**	**15,245**	**18,599**	**20,813**	**25,029**
National defense	38	35	27	32	33	36	42
Civil defense and emergency planning	21	22	22	26	26	23	23
National guard facilities	14	11	3	1	1	7	9
Atomic Energy Commission	3	2	2	5	5	6	10
International affairs: East-West Center, Hawaii	4	4	6	7	6	5	6
Agriculture and agricultural resources	599	518	369	448	581	807	969
Removal of surplus commodities and value of commodities donated	481	387	227	278	405	602	729
Rural water and waste disposal facilities	(1)	(1)	(Z)	11	29	34	38
Agricultural experiment stations	40	45	51	55	57	60	61
Cooperative agricultural extension work	77	82	87	89	74	81	83
Other	1	4	4	15	16	30	58
Natural resources	279	298	345	390	478	596	628
Watershed protection and flood prevention	57	58	69	72	89	110	101
National forest and grassland shared revenue	31	34	36	43	45	53	55
Waste treatment works and pollution control	72	75	89	99	132	178	188
Mineral leasing act shared revenue	47	47	47	48	46	46	50
Fish and wildlife restoration and management	21	20	22	23	32	35	34
Land and water conservation fund	(1)	(Z)	3	22	51	71	107
Other grants and shared revenue	51	64	79	83	83	103	93
Commerce and transportation	3,979	4,397	4,175	4,235	4,560	4,664	5,563
Public works acceleration	257	288	85	19	5	7	–
Highway programs	3,644	4,018	4,010	4,028	4,196	4,033	4,691
Urban transportation	(1)	11	16	42	65	149	176
Federal-aid airport program	65	71	54	64	75	87	240
Appalachian and economic assistance	(1)	(1)	7	79	212	381	448
Other	13	10	3	3	7	7	8
Community development and housing	414	576	934	1,273	1,394	1,782	2,681
Community Action programs	(1)	66	368	605	526	502	474
Model City grants	(1)	(1)	(1)	(1)	2	70	534
Water, sewer, and neighborhood facilities	(1)	(1)	(1)	–	49	132	166
Low-rent public housing	182	206	226	246	283	329	454
Urban renewal	212	281	313	370	475	650	935
Urban planning and open space	20	23	28	41	59	95	105
Other	1	1	1	11	(Z)	4	13
Education and manpower	966	1,075	2,287	3,302	4,229	4,090	4,470
Work and training programs	(1)	45	250	412	517	542	504
Head Start and Follow Through	(1)	4	21	34	380	316	349
Elementary and secondary education	84	81	900	1,364	1,455	1,361	1,452
Assistance to schools in federally-affected areas	323	341	378	417	472	367	406
Higher education activities	14	16	53	187	387	306	355
Vocational education	41	132	129	233	255	243	261
Libraries and community services	7	26	45	57	93	102	108
Manpower development and training activities	80	23	22	22	39	45	80
Employment security programs	405	393	469	536	572	604	631
Work incentive	(1)	(1)	(1)	(1)	(1)	85	155
Other	10	14	20	40	59	119	169
Health and welfare	3,702	3,870	4,651	5,365	7,081	8,496	10,121
Disaster relief	21	43	132	53	31	29	29
Child nutrition, special milk, and food stamps programs	305	295	357	408	490	604	696
Hospital construction	187	193	196	205	253	228	276
Community health	60	63	156	144	248	412	551
Mental health	11	13	7	11	192	231	275
Maternal and child health	84	97	114	179	152	178	204
Public assistance	2,944	3,059	3,528	4,175	5,319	6,295	7,419
Vocational rehabilitation	88	101	159	186	281	369	509
Other	3	6	2	4	115	150	162
Veterans benefits and services	8	8	9	10	13	21	21
General government	156	122	159	185	225	315	529
Federal payments to District of Columbia	38	38	38	44	64	96	112
Grants to outlying areas [2]	32	13	27	37	32	55	50
Shared revenue to Puerto Rico and Virgin Is.	66	68	82	87	98	108	114
Other	20	3	12	17	31	56	253
Loans (net outlays)	**173**	**234**	**342**	**523**	**332**	**442**	**323**
Agriculture and agricultural resources	5	10	24	37	80	74	20
Natural resources	12	17	22	23	16	8	7
Commerce and transportation	13	8	4	7	26	26	106
Community development and housing	29	103	68	136	17	137	−1
Education and manpower	92	69	193	295	170	162	127
General government	23	26	30	24	24	36	63

– Represents zero. Z Less than $500,000. [1] Program not in operation.

[2] Comprises American Samoa, Guam, and the Trust Territory of the Pacific Islands.

Source: Executive Office of the President, Bureau of the Budget; *Special Analysis of Federal Aid to State and Local Governments;* derived from *The Budget of the United States Government.*

No. 587. Governmental Expenditure, by Function: 1942 to 1967

[Prior to 1960, excludes Alaska and Hawaii. See also *Historical Statistics, Colonial Times to 1957*, series Y 412–445]

FUNCTION	1942	1950	1955	1960	1962	1964	1965	1967
EXPENDITURE (mil. dol.)								
Total	**45,576**	**70,334**	**110,717**	**151,288**	**176,240**	**196,431**	**205,550**	**257,800**
General expenditure	**43,483**	**60,701**	**97,828**	**128,600**	**149,159**	**166,088**	**173,613**	**216,888**
National defense and international relations	26,555	18,355	43,472	47,464	53,225	57,326	55,810	74,638
Space research and technology	(X)	(X)	(X)	395	1,242	4,140	5,058	5,359
Postal service	878	2,270	2,726	3,730	4,101	4,775	5,261	6,227
Education	2,696	9,647	12,710	19,404	22,814	27,342	29,613	40,214
Institutions of higher education [1]	296	1,107	1,570	3,202	4,042	5,278	5,863	8,932
Local schools [1]	2,225	5,906	10,129	15,166	17,739	20,399	21,966	27,590
Other	175	2,634	1,012	1,036	1,032	1,665	1,785	3,692
Highways	1,765	3,872	6,520	9,565	10,508	11,828	12,348	14,032
Public welfare	1,285	2,964	3,210	4,462	5,147	5,880	6,420	9,592
Hospitals	517	2,050	2,721	4,213	4,791	5,461	5,865	6,951
Health	197	661	707	1,031	1,344	1,618	1,805	2,506
Police	444	864	1,358	2,030	2,326	2,586	2,792	3,331
Local fire protection	236	488	694	995	1,124	1,222	1,306	1,499
Sanitation	229	834	1,142	1,727	1,958	2,267	2,360	2,523
Natural resources	2,468	5,005	6,338	8,414	12,194	10,042	10,990	10,145
Local parks and recreation	128	304	509	770	886	1,022	1,104	1,291
Housing and urban renewal	622	573	611	1,142	1,701	2,037	2,198	2,413
Veterans services not elsewhere classified	481	3,258	3,058	3,801	4,224	4,208	4,210	4,425
Financial administration	828	1,555	2,060	2,859	1,704	1,957	2,074	2,387
General control					1,483	1,626	1,768	2,150
Interest on general debt	1,591	4,862	5,684	9,332	9,173	10,649	11,430	13,405
Other and unallocable	2,562	3,139	4,308	7,266	9,214	10,102	11,200	13,800
Utility and liquor stores expenditure	**1,106**	**2,739**	**3,886**	**5,088**	**5,453**	**6,184**	**7,058**	**7,351**
Insurance trust expenditure	**986**	**6,894**	**9,002**	**17,596**	**21,628**	**24,161**	**24,880**	**33,561**
Old age, survivors, and disability insurance	110	726	4,333	10,798	13,669	15,830	16,618	23,919
Unemployment compensation	386	1,980	1,990	2,639	3,019	2,772	2,413	2,012
Employee retirement	247	629	1,152	2,161	2,642	3,170	3,455	4,584
Other	243	3,559	1,527	1,997	2,298	2,388	2,393	3,046
PER CAPITA GENERAL EXPENDITURE [2] (dollars)								
Total	**322**	**400**	**592**	**714**	**803**	**868**	**896**	**1,096**
National defense and international relations	197	121	263	264	286	300	288	377
Space research and technology	(X)	(X)	(X)	2	7	22	26	27
Postal service	7	15	16	21	22	25	27	31
Education	20	64	77	108	123	143	153	203
Institutions of higher education	2	7	10	18	22	28	30	45
Local schools	17	39	61	84	95	107	113	139
Other	1	17	6	6	6	9	9	19
Highways	13	26	39	53	57	62	64	71
Public welfare	10	20	19	25	28	31	33	48
Hospitals	4	14	16	23	26	29	30	35
Health	1	4	4	6	7	8	9	13
Police	3	6	8	11	13	14	14	17
Local fire protection	2	3	4	6	6	6	7	8
Sanitation	2	6	7	10	11	12	12	13
Natural resources	18	33	38	47	66	52	57	51
Local parks and recreation	1	2	3	4	5	5	6	7
Housing and urban renewal	5	4	4	6	9	11	11	12
Veterans services not elsewhere classified	4	21	19	21	23	22	22	22
Financial administration	6	10	12	16	9	10	11	12
General control					8	9	9	11
Interest on general debt	12	32	34	52	49	56	59	68
Other and unallocable	19	21	26	40	50	53	58	70

X Not applicable.
[1] Through 1950, amounts for locally administered institutions of higher education included in "Local schools."
[2] Based on estimated population as of July 1, including Armed Forces abroad through 1955.

Source: Dept. of Commerce, Bureau of the Census; *Historical Statistics on Governmental Finances and Employment, Census of Governments: 1967;* Vol. 4, No. 5, *Compendium of Government Finances*, and annual report, *Governmental Finances*.

No. 588. Governmental General Expenditure (Direct and Intergovernmental): 1967

[Local government amounts are estimates subject to sampling variation; see source. See also *Historical Statistics, Colonial Times to 1957*, series Y 486–491, Y 493–494, Y 496–499, Y 505, and Y 508]

Function	Amount (mil. dol.)				Percent			
	All governments	Federal	State	Local	All governments	Federal	State	Local
Total	[1] **216,888**	**138,566**	**53,305**	**59,476**	**100.0**	**100.0**	**100.0**	**100.0**
National defense and international relations [2]	74,638	74,638	(X)	(X)	34.4	53.9	(X)	(X)
Space research and technology [2]	5,359	5,359	(X)	(X)	2.5	3.9	(X)	(X)
Postal service [2]	6,227	6,227	(X)	(X)	2.9	4.5	(X)	(X)
Education	[1] 40,214	6,214	21,229	28,552	18.5	4.5	39.8	48.0
Highways	[1] 14,032	4,159	11,284	4,552	6.5	3.0	21.2	7.7
Natural resources	[1] 10,145	8,038	1,847	548	4.7	5.8	3.5	0.9
Health and hospitals	[1] 9,457	3,227	3,659	3,374	4.4	2.3	6.9	5.7
Public welfare	[1] 9,592	5,608	7,188	4,022	4.4	4.0	13.5	6.8
Housing and urban renewal	[1] 2,413	1,614	95	1,441	1.1	1.2	0.2	2.4
Air transportation	[1] 1,326	921	88	400	0.6	0.7	0.2	0.7
Social insurance administration	[1] 1,210	1,227	545	2	0.6	0.9	1.0	(Z)
Interest on general debt [2]	13,406	10,373	1,026	2,007	6.2	7.5	1.9	3.4
Other and combined	[1] 28,871	10,959	6,344	14,578	13.3	7.9	11.9	24.5

X Not applicable. Z Less than 0.05 percent.
[1] Aggregates exclude duplicative transactions between levels of government.
[2] Entirely direct expenditure.

No. 589. Governmental Expenditure for Capital Outlay: 1967

[**In millions of dollars.** Local government amounts are estimates subject to sampling variation; see source]

Function	Total capital outlay					Construction expenditure only				
	All governments	Federal	State and local			All governments	Federal	State and local		
			Total	State	Local			Total	State	Local
Total	**42,101**	**17,868**	**24,233**	**11,544**	**12,689**	**23,832**	**4,470**	**19,362**	**9,550**	**9,811**
National defense and international relations	13,668	13,668	(X)	(X)	(X)	1,758	1,758	(X)	(X)	(X)
Other	28,433	4,200	24,233	11,544	12,689	22,074	2,712	19,362	9,550	9,811
Space research and technology	426	426	(X)	(X)	(X)	289	289	(X)	(X)	(X)
Education	6,611	17	6,594	2,367	4,227	5,211	12	5,199	1,914	3,285
Institutions of higher education	2,436	(X)	2,436	2,065	371	1,957	(X)	1,957	1,661	296
Local schools	3,966	(X)	3,966	114	3,852	3,093	(X)	3,093	106	2,987
Other	209	17	192	188	4	162	12	150	148	2
Highways	9,484	40	9,444	7,641	1,803	7,930	33	7,897	6,447	1,450
Natural resources	2,622	1,738	884	625	259	2,195	1,508	687	462	225
Health and hospitals	765	153	612	326	285	590	96	494	267	227
Sewerage	1,069	(X)	1,069	(X)	1,069	1,027	(X)	1,027	(X)	1,027
Local parks and recreation	418	(X)	418	(X)	418	287	(X)	287	(X)	287
Housing and urban renewal	1,645	712	933	15	918	439	–	439	12	427
Air transportation	404	116	288	50	238	305	62	243	48	195
Water transport and terminals	557	373	184	73	111	462	298	164	65	99
Local utilities	1,972	(X)	1,972	(X)	1,972	1,626	(X)	1,626	(X)	1,626
Water supply	1,055	(X)	1,055	(X)	1,055	946	(X)	946	(X)	946
Electric power	557	(X)	557	(X)	557	465	(X)	465	(X)	465
Transit	324	(X)	324	(X)	324	181	(X)	181	(X)	181
Gas supply	36	(X)	36	(X)	36	34	(X)	34	(X)	34
All other	2,457	624	1,833	445	1,388	1,711	413	1,298	335	963

– Represents zero. X Not applicable.

Source of tables 588 and 589: Dept. of Commerce, Bureau of the Census; annual report, *Census of Governments: 1967*, Vol. 4, No. 5, *Compendium of Government Finances*.

No. 590. Summary of State and Local Government Finances: 1950 to 1967

[In millions of dollars. Prior to 1960, excludes Alaska and Hawaii. See headnote, table 589. See also *Historical Statistics, Colonial Times to 1957*, series Y 517–574]

ITEM	1950	1955	1960	1964	1965	1966	1967 Total	1967 Percent
Revenue	25,639	37,619	60,277	81,455	87,777	97,619	106,581	100.0
From Federal Government	2,486	3,131	6,974	10,002	11,029	13,120	15,370	14.4
Public welfare	1,107	1,432	2,070	2,973	3,098	3,579	4,234	4.0
Highways	438	596	2,905	3,628	3,997	3,992	4,059	3.8
Education	345	512	950	1,371	1,677	3,014	3,920	3.7
Social insurance administration	168	209	325	415	413	510	564	0.5
Other and unallocable[1]	428	382	724	1,615	1,844	2,025	2,593	2.4
From State and local sources	23,153	34,489	53,302	71,453	76,748	84,499	91,211	85.6
General, net of intergovernmental	18,425	27,942	43,530	58,440	62,971	69,916	75,827	71.1
Taxes	15,914	23,483	36,117	47,785	51,243	56,741	61,000	57.2
Property	7,349	10,735	16,405	21,241	22,583	24,670	26,047	24.4
Sales and gross receipts	5,154	7,643	11,849	15,762	17,118	19,085	20,530	19.3
Individual income	788	1,237	2,463	3,791	4,090	4,760	5,826	5.5
Corporation net income	593	744	1,180	1,695	1,929	2,038	2,227	2.1
Licenses and other	2,030	3,125	4,220	5,296	5,521	6,188	6,370	6.0
Charges and miscellaneous	2,511	4,459	7,414	10,655	11,729	13,175	14,827	13.9
Utility and liquor stores revenue	2,712	3,688	4,877	5,975	6,355	6,619	6,911	6.5
Water supply system	705	1,092	1,529	1,917	2,004	2,115	2,187	2.1
Electric power system	574	870	1,307	1,718	1,833	1,911	1,881	1.8
Transit system	468	544	581	715	776	743	859	0.8
Gas supply system	61	104	196	266	295	300	319	0.3
Liquor stores	904	1,079	1,264	1,359	1,447	1,550	1,665	1.6
Insurance trust revenue	2,016	2,858	4,896	7,038	7,422	7,964	8,474	8.0
Employee retirement	606	1,180	2,099	3,072	3,423	3,744	4,272	4.0
Unemployment compensation	1,180	1,329	2,323	3,260	3,244	3,337	3,285	3.1
Other	229	349	472	706	755	883	917	0.9
Direct expenditure	27,905	40,375	60,999	80,579	86,554	94,906	105,978	100.0
By function:								
General expenditure	22,787	33,724	51,876	69,302	74,546	82,843	93,350	88.1
Education	7,177	11,907	18,719	26,286	28,563	33,287	37,919	35.8
Institutions of higher education[2]	1,107	1,570	3,202	5,278	5,863	7,207	8,932	8.4
Local schools[2]	5,906	10,129	15,166	20,399	21,966	25,091	27,590	26.0
Other	164	210	351	609	735	989	1,397	1.3
Highways	3,803	6,452	9,428	11,664	12,221	12,770	13,932	13.1
Public welfare	2,940	3,168	4,404	5,766	6,315	6,757	8,218	7.8
Health	364	471	559	739	836	941	1,081	1.0
Hospitals	1,384	2,053	3,235	4,171	4,525	4,969	5,559	5.2
Police protection	776	1,229	1,857	2,366	2,549	2,776	3,049	2.9
Local fire protection	488	694	995	1,222	1,306	1,376	1,499	1.4
Natural resources	670	793	1,189	1,835	1,730	2,039	2,344	2.2
Sanitation and sewerage	834	1,142	1,727	2,267	2,360	2,571	2,523	2.4
Housing and urban renewal	452	499	858	1,142	1,250	1,406	1,469	1.4
Local parks and recreation	304	509	770	1,022	1,104	1,187	1,291	1.2
Financial administration	1,041	1,452	2,113	1,180	1,267	1,333	1,468	1.4
General control				1,387	1,506	1,641	1,845	1.7
Interest on general debt[3]	458	838	1,670	2,356	2,490	2,690	3,032	2.9
Other and unallocable	2,096	2,517	4,351	5,899	6,524	7,100	8,121	7.7
Utility and liquor stores expenditure[3]	2,739	3,886	5,088	6,184	7,058	7,282	7,350	6.9
Water supply system	849	1,479	1,881	2,255	2,505	2,716	2,587	2.4
Electric power system	534	819	1,244	1,614	1,983	1,949	1,847	1.7
Transit system	570	600	750	948	1,127	1,114	1,285	1.2
Gas supply system	52	125	191	251	272	263	287	0.3
Liquor stores	734	863	1,022	1,117	1,172	1,240	1,344	1.3
Insurance trust expenditure	2,379	2,764	4,031	5,094	4,950	4,782	5,278	5.0
Employee retirement	361	722	1,265	1,844	2,298	2,219	2,608	2.5
Unemployment compensation	1,849	1,784	2,364	2,638	2,008	1,893	1,941	1.8
Other	169	258	402	612	644	671	728	0.7
By character and object:								
Current operation	15,948	23,186	36,318	49,687	53,929	60,212	67,840	64.0
Capital outlay	6,047	10,706	15,104	19,087	20,535	22,330	24,233	22.9
Construction	5,169	9,048	12,352	15,389	16,413	17,801	19,362	18.3
Land and existing structures	415	925	1,560	2,200	2,471	2,693	2,684	2.5
Equipment	464	733	1,192	1,498	1,652	1,835	2,187	2.1
Assistance and subsidies	2,918	2,660	3,518	3,885	4,127	4,315	5,015	4.7
Interest on debt (general and utility)	613	1,059	2,028	2,826	3,012	3,268	3,612	3.4
Insurance benefits and repayments	2,379	2,764	4,031	5,094	4,950	4,782	5,278	5.0
Expenditure for personal services	*10,043*	*15,539*	*24,445*	*33,310*	*36,095*	*40,059*	*44,451*	*41.9*
Debt outstanding at end of year	24,115	44,267	69,955	92,222	99,512	107,051	113,659	100.0
Long-term	23,056	42,272	66,801	87,527	94,204	101,000	106,649	93.8
Short-term	1,060	1,995	3,154	4,695	5,309	6,051	7,010	6.2
Net change during year	*3,116*	*5,336*	*5,845*	*7,166*	*7,290*	*7,539*	*7,355*	*2.4*

[1] Prior to 1955, includes all local revenue received directly from Federal Government.
[2] Prior to 1960, amounts for locally administered institutions of higher education are included in "Local schools."
[3] Interest on utility debt included in "utility expenditure." For total expenditure for interest on debt, see "Interest on debt (general and utility)," below.

Source: Dept. of Commerce, Bureau of the Census; *Historical Statistics on Governmental Finances and Employment;* annual report, *Governmental Finances;* and Census of Governments: 1967, Vol. 4, No. 5, *Compendium of Government Finances.*

No. 591. General Revenue of State and Local Governments: 1942 to 1967

ITEM	1942	1950	1955	1960	1964	1965	1966	1967
Total ..... mil. dol.	10,418	20,911	31,073	50,505	68,443	74,000	83,036	91,197
PERCENT OF TOTAL								
From Federal Government	8.2	11.9	10.1	13.8	14.6	14.9	15.8	16.9
From own sources:								
Taxes	81.9	76.1	75.6	71.5	69.8	69.2	68.3	66.9
Property	43.5	35.1	34.5	32.5	31.0	30.5	29.7	28.6
Sales and gross receipts	22.6	24.6	24.6	23.5	23.0	23.1	23.0	22.5
Motor fuel sales	9.0	(NA)	7.6	(NA)	6.0	5.9	5.6	5.3
Individual income	2.6	3.8	4.0	4.9	5.5	5.5	5.7	6.4
Other	13.1	12.5	12.4	10.7	10.2	10.1	9.9	9.4
Charges and miscellaneous	9.9	12.0	14.4	14.7	15.6	15.9	15.9	16.3
PER CAPITA [1] (dollars)								
Total	77	138	188	281	358	382	424	461
From Federal Government	6	16	19	39	52	57	67	78
From own sources:								
Taxes	63	105	142	201	250	264	290	308
Property tax	34	48	65	91	111	117	126	132
Other	30	56	77	110	139	148	164	177
Charges and miscellaneous	8	17	27	41	56	61	67	75
AMOUNT PER $1,000 OF PERSONAL INCOME DURING CALENDAR YEAR [2] (dollars)								
Total	85.10	91.53	101.35	126.26	148.27	150.71	156.04	157.11
From Federal Government	7.01	10.88	10.21	17.44	21.66	22.46	24.65	26.48
From own sources	78.10	80.65	91.14	108.82	126.60	128.25	131.38	130.63
Taxes	69.67	69.66	76.59	90.29	103.52	104.36	106.63	105.09
Charges and miscellaneous	8.43	10.99	14.54	18.53	23.08	23.89	24.75	25.54

NA Not available.
[1] Based on estimates population as of July 1, including Armed Forces abroad through 1965.
[2] Based on personal income estimates by Office of Business Economics, for year cited through 1960, and for preceding year, beginning 1964.

No. 592. Direct General Expenditure of State and Local Governments: 1942 to 1967

[Prior to 1960, excludes Alaska and Hawaii]

ITEM	1942	1950	1955	1960	1964	1965	1966	1967
Total ..... mil. dol.	9,190	22,787	33,724	51,876	69,302	74,546	82,843	93,350
PERCENT OF TOTAL								
Education	28.1	31.5	35.3	36.1	38.3	38.3	40.2	40.6
Highways	16.2	16.7	19.1	18.2	16.8	16.4	15.4	14.9
Public welfare	13.3	13.0	9.4	8.5	8.3	8.5	8.2	8.8
Health and hospitals	6.4	7.7	7.5	7.5	7.1	7.2	7.1	7.1
Police protection and correction	[1] 4.3	[1] 3.4	[1] 3.6	[1] 3.6	4.7	4.7	4.6	4.5
Sanitation and sewerage	2.5	3.7	3.4	3.3	3.3	3.2	3.1	2.7
Interest on general debt	6.1	2.0	2.5	3.2	3.4	3.3	3.2	3.2
All other [2]	23.0	22.2	19.2	19.8	18.1	18.4	18.2	18.1
PER CAPITA [3] (dollars)								
Total	68	150	204	288	362	385	423	472
Education	19	47	72	104	139	147	170	192
Highways	11	25	39	52	61	63	65	70
Public welfare	9	19	19	24	30	33	35	42
Health and hospitals	4	12	15	21	26	28	30	34
Police protection and correction	[1] 3	[1] 5	[1] 7	[1] 10	17	18	19	21
Sanitation and sewerage	2	6	7	10	12	12	13	13
Interest on general debt	4	3	5	9	12	13	14	15
All other [1]	16	33	39	57	66	71	77	85

[1] Amounts for correction included in "All other." [2] Includes fire protection, natural resources, financial administration, and general control, as well as miscellaneous lesser functions.
[3] Based on estimated population as of July 1, including Armed Forces abroad through 1955.

Source of tables 591 and 592: Dept. of Commerce, Bureau of the Census; *Historical Statistics on Governmental Finances and Employment;* annual report, *Governmental Finances;* and *Census of Governments: 1967*, Vol. 4, No. 5. *Compendium of Government Finances.*

No. 593. General Revenue of State and Local Governments—Origin and Allocation, by States: 1967

[In millions of dollars, except percent. Local government amounts are estimates subject to sampling variation; see source]

State	Total general revenue	Originating level of government [1]						Final recipient level [2]			
		Amount			Percent			Amount		Percent	
		Federal	State	Local	Federal	State	Local	State	Local	State	Local
U.S.	**91,197**	**15,370**	**37,782**	**38,046**	**16.9**	**41.4**	**41.7**	**33,637**	**57,560**	**36.9**	**63.1**
Ala.	1,243	306	570	368	24.6	45.8	29.6	572	671	46.0	54.0
Alaska	290	150	96	44	51.8	33.0	15.2	218	72	75.1	24.9
Ariz.	847	183	368	296	21.6	43.4	34.9	375	472	44.3	55.7
Ark.	691	192	320	179	27.8	46.3	25.9	376	315	54.5	45.5
Calif.	11,739	2,232	3,999	5,509	19.0	34.1	46.9	3,398	8,341	28.9	71.1
Colo.	1,069	199	430	440	18.7	40.2	41.1	413	656	38.7	61.3
Conn.	1,332	180	558	594	13.5	41.9	44.6	576	756	43.2	56.8
Del.	284	38	176	69	13.4	62.2	24.4	145	139	51.1	48.9
D.C.	461	146	(X)	314	31.8	(X)	68.2	(X)	461	(X)	100.0
Fla.	2,507	374	993	1,140	14.9	39.6	45.5	912	1,595	36.4	63.6
Ga.	1,707	359	757	591	21.0	44.4	34.6	718	989	42.1	57.9
Hawaii	475	110	263	103	23.2	55.2	21.6	341	134	71.8	28.2
Idaho	325	61	153	111	18.8	47.1	34.2	160	165	49.3	50.7
Ill.	4,472	605	1,648	2,218	13.5	36.8	49.6	1,540	2,932	34.4	65.6
Ind.	2,118	261	964	893	12.3	45.5	42.1	810	1,308	38.2	61.8
Iowa	1,351	202	545	603	15.0	40.4	44.7	607	744	44.9	55.1
Kans.	1,064	159	430	476	14.9	40.4	44.7	392	672	36.8	63.2
Ky.	1,223	330	563	330	27.0	46.0	27.0	670	553	54.7	45.3
La.	1,648	349	899	400	21.2	54.6	24.3	878	770	53.3	46.7
Maine	374	72	167	135	19.2	44.6	36.2	196	177	52.6	47.4
Md.	1,622	207	740	675	12.8	45.6	41.6	520	1,102	32.1	67.9
Mass.	2,676	374	1,079	1,223	14.0	40.3	45.7	937	1,739	35.0	65.0
Mich.	4,052	594	1,835	1,623	14.6	45.3	40.1	1,436	2,617	35.4	64.6
Minn.	1,914	314	812	788	16.4	42.4	41.2	705	1,208	36.9	63.1
Miss.	830	211	370	249	25.4	44.6	29.9	388	442	46.8	53.2
Mo.	1,814	335	702	777	18.5	38.7	42.8	764	1,050	42.1	57.9
Mont.	362	89	124	148	24.7	34.3	41.0	178	184	49.1	50.9
Nebr.	635	117	181	337	18.4	28.5	53.1	229	407	36.0	64.0
Nev.	294	71	102	121	24.0	34.7	41.3	121	173	41.3	58.7
N.H.	260	44	90	126	16.9	34.4	48.6	118	143	45.2	54.8
N.J.	2,990	335	1,018	1,637	11.2	34.1	54.7	944	2,046	31.6	68.4
N. Mex.	564	170	285	110	30.1	50.5	19.4	304	260	53.9	46.1
N.Y.	11,277	1,257	4,661	5,359	11.1	41.3	47.5	2,458	8,819	21.8	78.2
N.C.	1,717	312	957	448	18.2	55.8	26.1	739	978	43.1	56.9
N. Dak.	352	70	160	122	19.8	45.5	34.7	188	164	53.5	46.5
Ohio	3,917	565	1,405	1,947	14.4	35.9	49.7	1,257	2,660	32.1	67.9
Okla.	1,141	285	526	331	24.9	46.1	29.0	612	530	53.6	46.4
Oreg.	1,035	200	420	416	19.3	40.6	40.2	438	598	42.3	57.7
Pa.	4,526	662	1,990	1,874	14.6	44.0	41.4	1,877	2,649	41.5	58.5
R.I.	388	76	171	141	19.7	44.1	36.3	193	195	49.7	50.3
S.C.	811	156	463	192	19.2	57.1	23.7	424	387	52.3	47.7
S. Dak.	336	73	120	143	21.7	35.7	42.6	166	170	49.5	50.5
Tenn.	1,378	328	575	476	23.8	41.7	34.5	581	797	42.2	57.8
Texas	3,994	720	1,647	1,626	18.0	41.3	40.7	1,621	2,372	40.6	59.4
Utah	513	133	224	156	25.9	43.7	30.4	253	261	49.2	50.8
Vt.	211	53	96	62	25.0	45.7	29.4	127	84	60.0	40.0
Va.	1,628	301	768	558	18.5	47.2	34.3	727	901	44.7	55.3
Wash.	1,738	293	892	553	16.9	51.3	31.8	792	947	45.5	54.5
W. Va.	688	186	331	171	27.0	48.1	24.9	391	297	56.9	43.1
Wis.	2,081	256	1,060	765	12.3	50.9	36.8	730	1,351	35.1	64.9
Wyo.	229	72	80	77	31.4	34.9	33.7	118	111	51.6	48.4

X Not applicable.
[1] Before transfers among governments.
[2] After intergovernmental transfers.

Source: Dept. of Commerce, Bureau of the Census; *Census of Governments: 1967*, Vol. 4, No. 5, *Compendium of Government Finances*.

No. 594. General Revenue of State and Local Governments—States: 1967

[Data are estimates subject to sampling variation; see source]

STATE	Total amount (mil. dol.)	PERCENT OF TOTAL						PER CAPITA [1] (dollars)				
		From Federal Government	From own sources					From Federal Government	From own sources, taxes			
			Total	Taxes			Other		Total [2]	Property tax	Sales and gross receipts	Individual income
				Property tax	Sales and gross receipts	Individual income						
U.S.	**91,197**	**16.9**	**66.9**	**28.6**	**22.5**	**6.4**	**9.4**	**77.68**	**308.30**	**131.64**	**103.76**	**29.44**
Ala.	1,243	24.6	54.5	9.7	31.9	4.9	8.0	86.34	191.37	33.96	112.05	17.06
Alaska	290	51.8	29.6	7.3	7.4	7.8	7.1	552.69	315.60	77.70	78.48	83.43
Ariz.	847	21.6	61.8	28.1	25.1	3.1	5.5	112.20	320.51	145.89	129.98	16.21
Ark.	691	27.8	56.8	14.8	27.2	4.5	10.3	97.57	199.46	52.03	95.40	15.85
Calif.	11,739	19.0	66.3	34.1	19.9	4.3	8.0	116.52	406.47	209.12	121.84	26.08
Colo.	1,069	18.7	63.4	29.1	19.8	7.3	7.2	100.98	343.15	157.28	107.15	39.69
Conn.	1,332	13.5	73.8	38.4	23.4	–	12.0	61.70	335.92	174.77	106.44	–
Del.	284	13.4	62.6	12.4	11.7	19.1	19.4	72.87	339.52	67.40	63.57	103.82
D. C.	461	31.8	59.7	20.2	20.9	13.9	4.7	180.98	339.84	114.98	119.20	79.39
Fla.	2,507	14.9	64.8	26.1	29.3	–	9.4	62.35	270.74	109.11	122.56	–
Ga.	1,707	21.0	60.0	18.8	27.8	5.9	7.5	79.62	227.33	71.30	105.32	22.30
Hawaii	475	23.2	63.2	12.8	31.4	13.4	5.6	149.19	406.60	82.48	202.09	85.94
Idaho	325	18.8	63.0	23.2	19.8	9.6	10.4	87.29	293.49	107.87	92.33	44.67
Ill.	4,472	13.5	72.7	35.5	30.3	–	6.9	55.58	298.32	145.81	124.21	–
Ind.	2,118	12.3	69.5	33.6	23.8	7.5	4.6	52.20	294.27	142.48	100.90	31.69
Iowa	1,351	15.0	68.0	34.3	18.1	7.9	7.7	73.54	333.77	168.26	88.89	38.55
Kans.	1,064	14.9	67.4	33.9	19.7	6.7	7.1	69.67	315.21	158.46	92.01	31.22
Ky.	1,223	27.0	55.1	14.9	23.2	9.8	7.2	103.58	211.40	57.14	88.95	37.46
La.	1,648	21.2	58.2	11.9	23.9	2.2	20.2	95.39	261.81	53.65	107.57	9.76
Maine	374	19.2	67.8	32.9	28.3	–	6.6	73.81	260.20	126.17	108.67	–
Md.	1,622	12.8	72.3	29.8	21.5	13.3	7.7	56.30	318.42	131.19	94.88	58.66
Mass.	2,676	14.0	74.9	38.8	15.6	10.0	10.5	69.07	369.70	191.65	77.09	49.45
Mich.	4,052	14.6	67.0	29.4	26.1	1.5	10.0	69.15	316.31	138.68	123.44	7.05
Minn.	1,914	16.4	65.7	32.6	10.4	13.0	9.7	87.63	350.74	174.04	55.45	69.22
Miss.	830	25.4	55.6	15.4	30.7	1.3	8.2	89.99	196.47	54.38	108.45	4.43
Mo.	1,814	18.5	66.1	27.0	24.1	7.4	7.6	72.84	260.46	106.46	95.17	29.32
Mont.	362	24.7	58.9	33.0	10.4	6.7	8.8	127.46	303.59	170.10	53.78	34.56
Nebr.	635	18.4	61.3	44.3	12.3	–	4.7	81.46	271.48	196.38	54.41	–
Nev.	294	24.0	56.5	22.6	24.2	–	9.7	158.98	374.31	149.66	160.38	–
N. H.	260	16.9	68.0	43.1	15.7	1.0	8.2	64.24	257.86	163.47	59.64	3.95
N. J.	2,990	11.2	74.9	42.7	22.1	0.4	9.7	47.84	319.84	182.14	94.52	1.55
N. Mex.	564	30.1	48.2	10.8	23.5	2.1	11.8	169.40	270.98	61.02	132.40	11.55
N. Y.	11,277	11.1	74.7	29.4	19.1	16.5	9.7	68.56	459.40	180.98	117.75	101.24
N. C.	1,717	18.2	65.8	17.4	25.6	11.0	11.8	62.02	224.56	59.34	87.28	37.50
N. Dak.	352	19.8	50.6	25.8	14.5	3.1	7.2	109.14	279.11	142.33	79.78	17.35
Ohio	3,917	14.4	66.7	34.5	22.3	3.0	6.9	54.07	249.77	129.18	83.43	11.38
Okla.	1,141	24.9	55.1	18.1	21.0	2.8	13.2	114.05	252.09	82.86	96.17	13.00
Oreg.	1,035	19.3	61.0	28.9	7.9	14.8	9.4	99.92	315.80	149.92	40.67	76.70
Pa.	4,526	14.6	71.6	24.1	26.5	5.0	16.0	56.94	278.77	93.66	102.98	19.65
R. I.	388	19.7	68.9	31.4	26.9	–	10.6	84.66	296.60	135.16	115.71	–
S. C.	811	19.2	63.0	13.4	31.7	7.7	10.2	59.91	196.52	41.67	98.92	24.12
S. Dak.	336	21.7	60.9	34.1	20.2	–	6.6	108.09	303.34	170.06	100.70	–
Tenn.	1,378	23.8	59.5	17.4	30.2	0.7	11.2	84.32	210.86	61.79	106.84	2.31
Tex.	3,994	18.0	61.9	28.1	21.2	–	12.6	66.23	227.36	103.22	77.75	–
Utah	513	25.9	58.4	24.1	20.1	7.8	6.4	129.85	292.59	120.99	100.92	39.01
Vt.	211	25.0	63.4	25.4	15.6	11.9	10.5	126.47	321.05	128.78	78.84	60.11
Va.	1,628	18.5	65.8	19.8	22.9	11.8	11.3	66.42	236.04	70.90	82.35	42.47
Wash.	1,738	16.9	63.8	19.6	38.4	–	5.8	95.07	359.11	110.56	216.18	–
W. Va.	688	27.0	58.2	15.5	32.0	3.9	6.8	103.32	222.69	59.36	122.62	15.08
Wis.	2,081	12.3	72.9	30.4	14.6	17.7	10.2	61.14	362.29	151.07	72.40	88.15
Wyo.	229	31.4	48.1	26.3	15.5	–	6.3	228.65	350.20	191.70	112.73	–

– Represents zero.
[1] Based on estimated population as of July 1, 1967, excluding Armed Forces abroad.
[2] Includes other types of taxes not shown separately.

Source: Dept. of Commerce, Bureau of the Census; Census of Governments, 1967, Vol. 4, No. 5, *Compendium of Government Finances.*

No. 595. Direct General Expenditure of State and Local Governments—States: 1967

State	Total amount (mil. dol.)	Percent of total					Per capita [2] (dollars)					
		Education	Highways	Public welfare	Health and hospitals	All other [1]	Total	Education	Highways	Public welfare	Health and hospitals	all other [1]
U.S.	93,350	40.6	14.9	8.8	7.2	28.7	472	192	70	42	34	135
Ala.	1,337	41.9	17.2	9.7	7.0	24.3	378	158	65	37	26	92
Alaska	324	26.0	37.0	2.9	2.6	31.3	1,191	309	440	35	32	374
Ariz.	868	45.8	19.1	4.6	4.1	26.4	531	243	102	24	22	141
Ark.	697	39.5	19.0	11.9	6.8	22.7	354	140	67	42	24	81
Calif.	12,301	35.7	10.9	13.2	6.3	33.8	642	229	70	85	41	218
Colo.	1,060	46.8	13.7	10.3	6.7	22.5	537	251	74	55	36	121
Conn.	1,364	37.4	14.5	7.9	5.9	34.3	466	174	67	37	27	160
Del.	322	39.0	21.8	4.8	4.6	29.6	616	240	134	29	28	183
D.C.	480	24.8	10.8	8.3	13.8	42.4	593	147	64	49	82	251
Fla.	2,527	39.5	14.7	5.8	8.9	31.2	422	166	62	24	37	132
Ga.	1,710	41.5	15.3	8.1	10.6	24.5	379	157	58	31	40	93
Hawaii	491	36.4	11.3	4.9	6.5	40.8	664	242	75	32	43	272
Idaho	316	39.4	20.4	7.5	6.2	26.8	452	178	92	34	28	120
Ill.	4,506	40.9	13.0	8.8	7.6	29.9	414	169	54	36	31	123
Ind.	2,053	51.0	14.7	4.3	8.0	22.0	411	209	60	18	33	91
Iowa	1,353	44.6	22.4	6.7	6.2	20.0	491	219	110	33	30	99
Kans.	1,020	45.3	18.3	7.0	7.0	22.6	448	203	82	31	32	100
Ky.	1,278	39.4	21.3	9.9	5.8	23.5	401	158	85	40	23	94
La.	1,784	38.2	18.0	12.1	6.8	24.9	487	186	88	59	33	122
Maine	389	39.3	22.1	8.9	4.9	25.0	400	157	88	35	20	99
Md.	1,690	42.3	12.3	7.3	7.7	30.4	459	194	56	34	35	139
Mass.	2,537	32.5	10.7	11.8	8.9	36.3	468	152	50	55	42	169
Mich.	4,323	47.8	11.9	7.6	7.9	24.7	504	241	60	38	40	125
Minn.	1,934	44.1	17.8	8.7	6.3	23.2	540	238	96	47	34	125
Miss.	838	39.5	20.1	10.3	7.6	22.6	357	141	72	37	27	80
Mo.	1,831	42.4	15.3	9.5	7.4	25.3	398	169	61	38	29	101
Mont.	357	40.4	26.7	5.5	4.1	22.9	510	206	136	28	21	119
Nebr.	648	40.7	21.7	5.9	6.9	25.0	452	184	98	27	31	112
Nev.	310	31.5	20.9	4.3	8.4	35.0	698	220	146	30	59	243
N.H.	290	42.2	20.9	6.6	5.7	24.4	422	178	88	28	24	103
N.J.	2,897	39.3	13.1	5.8	6.9	34.9	414	163	54	24	29	144
N. Mex.	552	49.9	17.3	7.2	5.0	20.2	550	274	95	40	28	113
N.Y.	11,263	36.8	9.7	9.6	9.8	34.3	614	226	60	59	61	209
N.C.	1,728	46.6	16.1	6.9	6.9	23.5	344	160	55	24	24	81
N. Dak.	360	38.9	22.0	6.6	3.0	29.4	563	219	124	37	17	166
Ohio	4,065	42.5	17.1	8.7	5.7	26.1	389	165	66	34	22	101
Okla.	1,157	39.9	15.7	18.0	5.2	21.2	464	185	73	83	24	98
Oreg.	1,098	46.1	16.5	5.8	4.8	26.7	549	253	91	32	27	147
Pa.	4,647	41.6	15.6	7.9	5.7	29.3	400	166	62	32	23	117
R.I.	440	34.2	17.8	10.8	6.4	30.9	489	167	87	53	32	151
S.C.	796	46.7	15.9	5.0	9.2	23.4	306	143	49	15	28	71
S. Dak.	337	43.3	26.6	6.4	3.2	20.5	500	216	133	32	16	103
Tenn.	1,522	39.7	18.6	6.9	8.8	25.9	391	155	73	27	34	102
Texas	4,163	44.7	18.9	7.0	5.8	23.7	383	171	72	27	22	90
Utah	534	53.2	16.7	6.0	4.3	19.9	522	278	87	31	23	103
Vt.	236	38.3	28.8	7.6	3.6	21.7	566	217	163	43	20	122
Va.	1,700	42.9	20.8	4.2	6.6	25.4	375	161	78	16	25	96
Wash.	1,747	42.8	17.9	7.7	5.0	26.5	566	242	101	44	28	151
W. Va.	718	40.3	25.6	9.1	5.2	20.0	399	161	102	36	21	79
Wis.	2,221	43.6	16.8	7.7	6.0	25.7	530	231	89	41	32	137
Wyo.	233	40.7	29.5	3.5	7.5	18.5	740	302	219	26	55	139

[1] Includes police protection, fire protection, natural resources, sanitation, financial administration, general control, and interest on general debt as well as miscellaneous lesser functions.
[2] Based on provisional estimate of population as of July 1, excluding Armed Forces abroad.

Source: Dept. of Commerce, Bureau of the Census; Census of Governments: 1967, Vol. 4, No. 5, *Compendium of Government Finances*.

No. 596. Indebtedness and Cash and Security Holdings of State and Local Governments—States: 1967

[In millions of dollars, except per capita]

STATE	Debt outstanding at end of fiscal year: Total: Amount	Total: Per capita	Long-term: Amount	Long-term: Per capita	Short-term	Long-term debt issued	Long-term debt retired	Cash and security holdings at end of fiscal year: Insurance trust systems	Other than insurance trust systems
United States	**113,659**	**577**	**106,649**	**541**	**7,010**	**12,110**	**5,694**	**51,522**	**51,076**
Alabama	1,883	532	1,809	511	74	224	66	435	670
Alaska	307	1,129	228	838	79	57	10	52	152
Arizona	798	488	793	485	5	93	53	446	388
Arkansas	629	320	599	304	30	122	35	163	312
California	13,175	688	12,946	676	229	1,517	525	7,581	6,439
Colorado	1,034	524	1,018	515	16	110	50	445	530
Connecticut	2,485	850	2,109	721	375	232	100	687	730
Delaware	649	1,241	642	1,228	7	71	28	26	312
District of Columbia	355	439	268	331	88	32	4	129	34
Florida	3,217	537	3,168	528	49	324	125	927	1,627
Georgia	2,007	445	1,911	424	96	284	73	753	1,075
Hawaii	513	694	481	651	32	33	66	304	187
Idaho	162	232	160	229	2	19	10	78	196
Illinois	5,606	515	5,084	467	522	462	269	2,338	2,365
Indiana	1,698	340	1,611	322	86	143	68	523	1,071
Iowa	708	257	690	251	19	150	43	426	712
Kansas	1,014	446	970	426	44	96	57	192	647
Kentucky	1,961	615	1,884	591	77	300	48	420	729
Louisiana	2,313	632	2,282	623	31	302	105	891	751
Maine	327	336	309	318	18	32	21	161	138
Maryland	2,498	678	2,491	677	8	331	139	1,014	605
Massachusetts	3,657	675	3,257	601	400	290	204	1,063	1,020
Michigan	4,156	484	3,982	464	174	488	206	2,092	1,950
Minnesota	1,892	528	1,828	510	64	195	111	567	1,423
Mississippi	934	398	911	388	23	137	55	175	315
Missouri	1,631	354	1,562	339	69	155	77	708	1,067
Montana	233	332	226	322	7	23	20	123	190
Nebraska	869	606	861	600	8	113	51	129	453
Nevada	319	718	315	709	4	57	17	131	141
New Hampshire	302	440	290	423	12	55	22	126	77
New Jersey	3,862	551	3,476	496	386	440	179	1,843	1,677
New Mexico	431	430	429	428	2	76	41	161	572
New York	18,480	1,008	16,319	890	2,162	1,328	913	11,459	5,760
North Carolina	1,485	295	1,341	267	144	252	70	972	1,051
North Dakota	211	330	206	322	5	26	16	49	255
Ohio	4,625	442	3,944	377	681	437	305	3,697	2,219
Oklahoma	1,398	560	1,384	555	14	323	79	221	882
Oregon	1,022	511	1,000	500	22	133	55	478	757
Pennsylvania	6,849	589	6,496	559	353	649	370	2,953	2,272
Rhode Island	568	631	461	512	107	39	24	232	145
South Carolina	661	254	645	248	16	141	49	433	383
South Dakota	105	156	104	154	1	17	6	32	218
Tennessee	2,007	516	1,905	489	102	303	268	514	634
Texas	5,782	532	5,703	525	78	678	248	1,759	3,735
Utah	586	572	585	571	1	21	21	139	229
Vermont	172	412	162	388	10	42	13	83	56
Virginia	1,750	386	1,677	370	72	165	80	600	737
Washington	3,718	1,204	3,688	1,195	30	244	133	1,063	1,724
West Virginia	636	354	606	337	30	57	47	363	295
Wisconsin	1,810	432	1,665	397	145	258	110	1,311	948
Wyoming	170	540	170	540	(Z)	36	9	55	219

Z Less than $500,000.

Source: Dept. of Commerce, Bureau of the Census; *Census of Governments: 1967*, Vol. 4, No. 5, *Compendium of Government Finances*.

No. 597. Summary of State Government Finances: 1950 to 1968

[In millions of dollars, except per capita. 1950 excludes Alaska and Hawaii. See also *Historical Statistics, Colonial Times to 1957*, series Y 575–647]

ITEM	1950	1960	1962	1965	1967	1968 Total	1968 Per capita[1]
Revenue and borrowing	**15,331**	**35,149**	**40,591**	**51,784**	**65,421**	**73,385**	**$369**
Borrowing	1,428	2,312	2,994	2,957	4,339	4,777	24
Revenue	13,903	32,838	37,595	48,827	61,082	68,609	345
General revenue	11,262	27,363	31,157	40,930	52,071	59,281	298
Taxes	7,930	18,036	20,561	26,126	31,926	36,400	183
Sales and gross receipts	4,670	10,510	12,038	15,059	18,575	20,979	105
General	1,670	4,302	5,111	6,711	8,923	10,441	52
Motor fuels	1,544	3,335	3,665	4,300	4,837	5,178	26
Alcoholic beverages	420	650	740	917	1,041	1,138	6
Tobacco products	414	923	1,075	1,284	1,615	1,886	9
Other	621	1,300	1,448	1,847	2,159	2,335	12
Licenses	1,228	2,495	2,669	3,218	3,624	3,854	19
Motor vehicles	702	1,468	1,550	1,869	2,146	2,297	12
Corporations in general	176	426	457	528	610	575	3
Other	350	602	661	819	868	982	5
Individual income	724	2,209	2,728	3,657	4,909	6,231	31
Corporation net income	586	1,180	1,308	1,929	2,227	2,518	13
Property	307	607	640	766	862	912	5
Other	415	1,034	1,178	1,496	1,729	1,906	10
Intergovernmental revenue	2,423	6,745	7,480	10,320	14,289	16,084	81
From Federal Government	2,275	6,382	7,108	9,874	13,616	15,228	77
Public welfare	1,107	2,048	2,449	3,133	4,353	5,240	26
Education	345	727	985	1,393	3,500	3,891	20
Highways	438	2,883	2,746	3,987	4,033	4,198	21
Other	385	725	927	1,359	1,729	1,899	10
From local governments	148	363	373	447	673	856	4
Charges and miscellaneous general revenue	909	2,583	3,116	4,483	5,856	6,797	34
Liquor stores revenue	810	1,128	1,134	1,270	1,470	1,557	8
Insurance trust revenue	1,831	4,347	5,304	6,627	7,541	7,771	39
Debt outstanding at end of fiscal year	**5,285**	**18,543**	**22,023**	**27,034**	**32,472**	**35,666**	**179**
Long-term	5,168	18,128	21,612	26,235	31,185	33,622	169
Full faith and credit	4,209	8,912	10,313	11,819	13,558	14,698	74
Nonguaranteed	958	9,216	11,300	14,415	17,627	18,923	95
Short-term	118	415	411	800	1,287	2,045	10
Net long-term	4,246	15,595	18,645	22,504	26,908	29,366	148
Full faith and credit only	3,379	6,711	7,780	9,094	10,721	11,886	60
Expenditure and debt redemption	**15,373**	**32,496**	**37,392**	**46,769**	**60,262**	**67,754**	**341**
Debt redemption	291	900	990	1,130	1,501	1,500	8
Expenditure	15,082	31,596	36,402	45,639	58,760	66,254	333
General expenditure[2]	12,250	27,228	31,281	40,446	53,305	60,395	303
Public welfare	2,358	3,704	4,285	5,434	7,188	8,649	43
Education	3,413	8,857	10,744	14,532	21,229	24,279	122
Highways	2,668	7,317	7,961	9,844	11,284	11,848	60
Health and hospitals	1,042	2,072	2,351	2,943	3,659	4,203	21
State hospitals and institutions for handicapped	788	1,618	1,824	2,254	2,820	3,198	16
Other	254	454	527	689	839	1,004	5
Housing and urban renewal	7	33	43	80	95	103	1
Natural resources	477	862	992	1,381	1,847	2,005	10
Correction	148	433	524	652	778	874	4
Police	79	251	281	352	446	539	3
Social insurance administration	172	313	399	457	545	606	3
Financial administration	322	447	512	609	740	819	4
General control		216	259	350	450	510	3
Miscellaneous and unallocable	1,564	2,722	2,929	3,810	5,044	5,963	30
Liquor stores expenditure	654	907	882	1,022	1,187	1,233	6
Insurance trust expenditure	2,177	3,461	4,238	4,170	4,268	4,626	23
Expenditure by character and object:							
Direct expenditure	10,864	22,152	25,495	31,465	39,704	44,304	223
Current operation	4,450	9,534	11,290	14,930	20,201	23,379	117
Capital outlay	2,237	6,607	7,214	9,307	11,544	12,210	61
Construction	1,966	5,509	5,960	7,600	9,550	10,053	51
Purchase of land and existing structures	131	802	903	1,176	1,314	1,389	7
Equipment	141	296	351	531	680	769	4
Assistance and subsidies	1,891	2,015	2,118	2,236	2,665	2,960	15
Interest on debt	109	536	635	822	1,026	1,128	6
Insurance benefits and repayments	2,177	3,461	4,238	4,170	4,268	4,626	23
Intergovernmental expenditure	4,217	9,443	10,906	14,174	19,056	21,950	110

[1] Based on provisional estimate of population as of July 1, 1968, excluding D.C. and Armed Forces abroad.
[2] Includes intergovernmental expenditure.

Source: Dept. of Commerce, Bureau of the Census; *Historical Statistics on Governmental Finances and Employment*, and annual report, *State Government Finances*.

No. 598. Revenue, Debt, and Expenditures

[In millions of dollars, except as indicated. For years ending June 30,

	STATE	REVENUE								Debt outstanding
		Total [1]	General							
			Total	Rank in general revenue	Intergovernmental revenue		Taxes [2]	Charges and miscellaneous	Per capita [3]	
					From Federal Government	From local governments				
1	**United States**	**68,609**	**59,281**	**(X)**	**15,228**	**856**	**36,400**	**6,797**	**$298**	**35,666**
2	Alabama	1,078	955	22	308	8	531	108	268	609
3	Alaska	264	246	42	124	(Z)	60	62	889	177
4	Arizona	661	562	33	164	4	316	79	337	83
5	Arkansas	553	519	34	188	(Z)	290	41	258	117
6	California	9,282	7,673	1	2,173	259	4,664	577	399	5,254
7	Colorado	727	658	27	198	1	361	98	321	149
8	Connecticut	922	809	26	204	2	500	103	273	1,445
9	Delaware	239	233	43	44	3	145	42	436	306
10	Florida	1,565	1,443	11	328	14	973	128	234	824
11	Georgia	1,323	1,217	17	361	9	737	110	265	837
12	Hawaii	451	402	36	105	5	243	49	517	343
13	Idaho	272	230	44	66	2	137	24	326	19
14	Illinois	2,890	2,673	5	710	20	1,731	213	244	1,267
15	Indiana	1,434	1,328	16	282	6	819	221	262	561
16	Iowa	976	850	25	214	28	502	105	309	89
17	Kansas	646	607	30	152	11	357	86	264	236
18	Kentucky	1,003	932	23	320	2	509	100	289	1,119
19	Louisiana	1,443	1,349	14	347	11	741	250	361	737
20	Maine	313	250	40	65	4	146	35	255	175
21	Maryland	1,206	1,114	19	232	12	753	117	296	927
22	Massachusetts	1,791	1,608	8	367	65	1,035	142	296	1,801
23	Michigan	3,355	2,842	4	580	36	1,886	341	325	973
24	Minnesota	1,472	1,358	12	349	19	815	174	372	357
25	Mississippi	669	599	31	203	4	323	70	256	445
26	Missouri	1,169	1,077	20	319	3	657	98	233	146
27	Montana	280	229	45	84	3	105	37	330	85
28	Nebraska	381	367	38	110	10	194	53	255	56
29	Nevada	214	175	47	53	2	104	17	387	30
30	New Hampshire	228	155	50	49	5	75	25	221	147
31	New Jersey	1,944	1,560	9	355	37	954	213	220	1,146
32	New Mexico	489	458	35	149	3	217	89	451	135
33	New York	7,604	6,462	2	1,204	80	4,447	731	357	5,664
34	North Carolina	1,492	1,351	13	298	5	902	147	263	494
35	North Dakota	263	250	41	68	6	101	75	400	32
36	Ohio	3,149	2,251	7	547	33	1,370	301	213	1,283
37	Oklahoma	930	897	24	312	4	428	154	356	666
38	Oregon	808	632	29	190	10	325	107	315	495
39	Pennsylvania	3,796	2,970	3	678	47	2,004	241	254	2,427
40	Rhode Island	341	289	39	85	1	167	35	316	309
41	South Carolina	720	653	28	154	8	413	77	243	314
42	South Dakota	212	206	46	80	1	88	37	314	28
43	Tennessee	1,035	959	21	289	16	577	77	241	363
44	Texas	2,788	2,590	6	788	8	1,438	357	236	853
45	Utah	435	379	37	131	1	184	64	367	111
46	Vermont	207	175	48	64	1	88	21	415	140
47	Virginia	1,379	1,171	18	270	12	732	157	255	259
48	Washington	1,682	1,339	15	303	5	879	152	409	637
49	West Virginia	695	582	32	198	1	320	63	322	439
50	Wisconsin	1,644	1,477	10	293	25	991	169	351	445
51	Wyoming	189	169	49	72	1	69	27	535	54

X Not applicable. Z Less than $500,000.
[1] Includes liquor stores and insurance trust activities, not shown separately.
[2] For details, see table 597.

OF STATE GOVERNMENTS—STATES: 1968

except as follows: Alabama, Sept. 30; New York, Mar. 31; and Texas, Aug. 31]

EXPENDITURE										
	General									
Total [1]	Total	Rank in expenditures	Education	Highways	Public welfare	Health and hospitals	Natural resources	All other	Per capita [3]	
66,254	**60,395**	**(X)**	**24,279**	**11,848**	**8,649**	**4,203**	**2,005**	**9,411**	**$303**	1
1,117	1,021	22	478	213	141	56	24	109	286	2
287	277	40	67	90	10	9	11	90	999	3
602	557	33	249	136	39	17	15	101	334	4
556	532	34	212	128	91	36	19	46	264	5
8,583	7,547	1	2,507	1,218	1,601	346	560	1,315	393	6
698	663	29	301	124	101	52	23	62	324	7
936	861	26	268	177	129	90	23	174	291	8
256	249	43	116	43	22	18	4	46	466	9
1,499	1,431	10	675	270	134	110	72	170	232	10
1,299	1,256	17	602	225	166	97	45	121	274	11
458	432	36	184	43	30	27	17	131	556	12
236	211	46	75	58	22	11	17	28	299	13
2,779	2,589	5	1,034	552	452	227	57	267	236	14
1,448	1,378	14	696	322	64	97	31	168	272	15
980	904	25	378	239	99	50	27	111	329	16
608	586	32	260	119	73	46	21	67	254	17
1,091	1,048	21	393	303	142	50	36	124	325	18
1,450	1,389	12	549	244	234	105	41	216	372	19
311	266	41	96	65	37	17	15	36	271	20
1,200	1,151	19	421	195	151	112	25	247	306	21
1,775	1,615	8	366	216	334	169	22	508	297	22
3,148	2,772	4	1,337	437	365	206	51	376	317	23
1,358	1,302	15	549	261	129	87	36	240	357	24
682	634	30	264	141	84	35	24	86	271	25
1,111	1,059	20	439	227	167	90	39	97	229	26
269	233	44	92	71	20	11	13	26	336	27
346	325	39	109	92	45	28	20	31	226	28
211	187	48	68	51	15	7	9	37	412	29
221	175	49	57	53	15	15	8	27	249	30
1,661	1,401	11	491	332	171	115	38	254	198	31
454	436	35	232	83	49	15	13	44	430	32
7,596	7,010	2	2,687	755	1,297	645	105	1,521	387	33
1,432	1,382	13	694	274	105	97	39	173	269	34
265	254	42	90	67	24	11	11	51	407	35
2,908	2,327	7	881	651	301	135	64	295	220	36
949	922	24	321	199	230	46	24	102	366	37
812	704	27	288	154	68	39	39	116	351	38
3,754	3,202	3	1,307	771	390	251	72	411	273	39
381	341	38	91	86	63	31	9	61	373	40
700	670	28	322	124	41	52	18	113	249	41
215	212	45	75	71	21	10	11	24	323	42
993	949	23	419	221	109	65	26	109	239	43
2,621	2,524	6	1,238	534	357	144	53	198	230	44
424	387	37	210	81	37	17	12	30	375	45
232	208	47	70	71	21	10	8	28	492	46
1,340	1,194	18	525	325	55	115	38	136	260	47
1,497	1,287	16	607	266	153	54	48	159	393	48
688	606	31	249	180	69	32	17	59	336	49
1,637	1,563	9	584	226	169	93	45	446	371	50
180	166	50	59	66	7	7	10	17	526	51

[3] Based on provisional estimate of population as of July 1, 1968, excluding D.C. and Armed Forces abroad.

Source: Dept. of Commerce, Bureau of the Census; annual report, *State Government Finances*.

No. 599. State Tax Collections and Excise Taxes, by Type of Tax—States: 1968

[**Collections in millions of dollars.** Excise taxes as of September 1. Collections include local shares of State-imposed taxes]

STATE	STATE TAX COLLECTIONS (prel.)								EXCISE TAXES		
	Total [1]	Sales and gross receipts				Motor vehicle and operators' licenses	Individual income	Corporation net income	General sales and gross receipts (percent)	Cigarettes (cents per package)	Motor fuels (cents per gal., gasoline)
		Total [1]	General sales or gross receipts	Motor fuels	Alcoholic beverages and tobacco products						
States using tax	50	50	44	50	[2] 50	[2] 50	38	41	44	49	50
U.S.	**36,414.5**	**20,975.5**	**10,439.8**	**5,178.2**	**3,024.0**	**2,483.8**	**6,249.4**	**2,518.6**	**(X)**	**(X)**	**(X)**
Ala	531.7	364.7	180.4	102.7	59.8	23.9	62.3	32.4	4	10	7
Alaska	60.4	16.3	(X)	7.8	6.3	4.7	22.6	3.9	(X)	8	8
Ariz	315.9	195.6	107.2	52.7	21.4	17.5	32.9	14.7	3	10	7
Ark	289.6	193.4	92.8	65.5	23.7	29.8	31.5	19.6	3	8	7.5
Calif	4,663.4	2,478.6	1,391.0	580.7	303.1	240.6	951.6	578.8	[3] 4	10	7
Colo	361.3	195.3	107.5	53.1	21.2	21.3	91.0	26.7	3	5	6
Conn	499.8	340.6	158.8	76.9	50.8	31.5	(X)	79.8	3.5	8	7
Del	144.8	34.8	(X)	16.4	8.4	9.1	54.6	11.6	(X)	7	7
Fla	973.1	751.8	357.7	190.5	118.4	97.0	(X)	(X)	4	15	7
Ga	737.2	502.2	271.2	131.3	82.3	31.3	116.0	66.4	3	8	6.5
Hawaii	242.7	156.1	114.4	14.7	11.3	.1	70.3	11.2	4	(4)	[5] 5
Idaho	136.8	69.2	35.1	21.7	8.0	14.2	34.6	8.0	3	7	7
Ill	1,730.6	1,468 1	861.7	226.4	176.9	170.8	(X)	(X)	[3] 4.25	9	6
Ind	819.2	536.1	322.3	137.1	57.0	53.6	161.5	12.5	2	6	6
Iowa	502.5	302.0	159.9	90.1	37.9	69.8	84.6	19.1	3	10	7
Kans	357.0	216.2	125.6	54.4	26.4	32.2	62.8	19.7	3	8	5
Ky	509.3	315.7	158.6	91.9	29.1	18.9	89.4	36.4	5	2.5	7
La	740.4	340.0	152.2	85.3	61.5	22.9	39.5	34.3	2	8	7
Maine	146.1	117.2	62.3	29.5	16.6	13.9	(X)	(X)	4.5	10	7
Md	771.4	361.4	145.8	97.2	39.7	39.1	290.1	36.7	3	6	7
Mass	1,033.4	448.5	145.1	121.8	113.1	38.0	309.0	167.1	3	10	6.5
Mich	1,885.6	1,136.8	727.5	215.6	139.8	112.5	263.4	40.0	4	7	7
Minn	815.1	329.0	113.1	108.1	58.7	62.0	272.6	65.9	3	8	7
Miss	322.5	251.1	136.0	69.5	28.4	11.7	10.8	17.7	[6] 5	9	7
Mo	657.0	425.1	268.7	101.1	34.4	62.5	107.6	23.8	3	4	5
Mont	105.0	40.6	(X)	24.8	10.9	7.2	29.6	7.3	(X)	8	6.5
Nebr	194.0	145.5	65.3	53.3	17.8	12.4	13.5	1.4	2.5	8	7.5
Nev	103.5	83.5	34.5	16.8	9.3	9.0	(X)	(X)	3	7	6
N. H	75.3	48.2	(X)	19.7	14.4	11.9	2.7	(X)	(X)	(7)	7
N. J	954.0	609.5	238.3	156.1	133.2	100.5	13.0	75.6	3	14	7
N. Mex	217.1	122.6	71.6	29.3	11.6	22.6	15.1	4.3	[3] 3	12	7
N. Y	4,447.2	1,561.8	630.9	291.8	298.0	219.2	1,787.9	412.3	[3] 2	12	7
N. C	900.2	461.9	216.2	147.1	28.3	48.7	216.5	96.9	3	(X)	7
N. Dak	101.5	61.1	33.3	15.6	8.9	14.0	13.2	3.8	3	8	6
Ohio	1,370.2	1,045.9	508.6	285.2	131.0	141.9	(X)	(X)	4	7	7
Okla	427.5	232.3	79.5	80.7	40.8	57.5	41.4	24.2	[3] 2	13	6.58
Oreg	324.8	82.5	(X)	59.3	11.5	40.3	144.2	31.3	(X)	4	7
Pa	2,003.6	1,361.3	735.8	291.1	226.3	112.5	(X)	270.9	6	13	7
R. I	166.7	126.2	67.3	22.0	14.0	12.2	(X)	17.2	5	13	8
S. C	412.4	273.9	123.0	75.6	47.9	14.4	71.3	33.5	3	5	7
S. Dak	87.9	71.4	32.7	19.6	9.3	10.1	(X)	.6	3	8	6
Tenn	577.3	397.0	205.3	113.2	55.4	57.5	10.2	50.0	[3] 3	8	7
Tex	1,438.0	877.0	279.7	264.3	187.5	149.6	(X)	(X)	[3] 2	11	5
Utah	183.5	99.1	58.4	28.5	7.2	9.4	43.3	9.7	[3] 3	8	6
Vt	88.2	35.9	(X)	12.1	12.6	11.1	30.1	5.2	(X)	10	8
Va	731.7	360.8	116.0	130.6	44.5	55.1	222.7	48.8	[3] 3	2.5	7
Wash	878.6	711.5	473.2	126.0	68.4	39.2	(X)	(X)	4.5	11	9
W. Va	320.6	251.0	144.5	44.3	30.1	25.4	28.2	3.2	3	7	7
Wis	990.5	325.9	106.8	115.4	67.7	64.5	408.1	96.1	3	10	7
Wyo	68.7	43.4	24.2	14.2	3.5	9.0	(X)	(X)	3	8	6

X Not applicable.

[1] Includes amounts for types of taxes not shown separately. [2] For tobacco products, excludes North Carolina; for operators' licenses, excludes Hawaii. [3] Combines State and local tax collected in jurisdictions which have imposed supplemental local sales taxes under State legislation. [4] 40 percent of wholesale price.

[5] State rate in one county is 8 cents; including county imposed rates, total tax collected by State ranges from 8.5 to 11 cents per gallon. [6] Authority for cities to levy local ½ percent or 1 percent tax repealed Aug. 1, 1968. [7] 30 percent of retail price.

Source: Dept. of Commerce, Bureau of the Census; annual report, *State Tax Collections in 1968*.

No. 600. State Individual Income Taxes: 1968

[As of January 1]

STATE	RATE RANGE		TAXABLE INCOME BRACKETS		PERSONAL EXEMPTIONS			Federal income tax deductible	Withholding required
	Percent	Steps in range	Lowest: Amount under—	Highest: Amount over—	Single	Married	Dependents		
Alabama	1.5–5.0	4	$1,000	$5,000	$1,500	$3,000	$300	Yes	Yes
Alaska	(1)	–	–	–	–	–	–	No	Yes
Arizona	2.0–8.0	7	1,000	6,000	1,000	2,000	600	Yes	Yes
Arkansas	1.0–5.0	5	3,000	25,000	[2] 17.50	[2] 35	[2] 6	No	Yes
California	1.0–10.0	10	2,000	14,000	[2] 25	[2] 50	[2] 8	No	(3)
Colorado	3.0–8.0 [4]	11	1,000	10,000	750	1,500	750	Yes	Yes
Delaware	1.5–11.0	11	1,000	100,000	600	1,200	600	(5)	Yes
Georgia	1.0–6.0	6	1,000	10,000	1,500	3,000	600	No	Yes
Hawaii	2.25–11.0	11	500	30,000	600	1,200	600	No	Yes
Idaho	2.5–9.0 [6]	6	1,000	5,000	[6] 600	[6] 1,200	[6] 600	Yes	Yes
Indiana	2.0	–	Flat rate		1,000	[2] 2,000	500	No	Yes
Iowa	0.75–5.25	7	1,000	9,000	[2] 15	[2] 30	[2] 10	Yes	Yes
Kansas	2.0–6.5	5	2,000	7,000	600	1,200	600	Yes	Yes
Kentucky	2.0–6.0	5	3,000	8,000	[2] 20	[2] 40	[2] 20	Yes	Yes
Louisiana	2.0–6.0	3	10,000	50,000	2,500	5,000	400	Yes	Yes
Maryland	2.0–5.0	4	1,000	3,000	800	1,600	800	No	Yes
Massachusetts [7]	4.0 [8]	–	Flat rate		2,000	[9] 2,600	600	(5)	Yes
Minnesota	1.5–12.0	11	500	20,000	[2] 19	[2] 38	[2] 19	Yes	Yes
Mississippi [7]	3.0–4.0	2	5,000	5,000	4,000	6,000	–	No	No
Missouri	1.0–4.0 [10]	7	1,000	9,000	1,200	2,400	400	Yes	Yes
Montana [11]	2.0–10.0	8	1,000	25,000	600	1,200	600	Yes	Yes
Nebraska	(12)	–	–	–	600	1,200	600	No	Yes
New Hampshire	(13)	–	(13)	(13)	600	600	–	No	No
New Jersey [7] [14]	2.0–14.0	13	1,000	23,000	[15] 600	[15] 1,200	600	No	(3)
New Mexico [7]	1.5–6.0	4	10,000	100,000	600	1,200	600	No	Yes
New York [7] [14]	2.0–14.0	13	1,000	23,000	[15] 600	[15] 1,200	600	No	Yes
North Carolina	3.0–7.0	5	2,000	10,000	1,000	2,000	600	No	Yes
North Dakota	1.0–11.0	7	3,000	15,000	600	1,500	600	Yes	(3)
Oklahoma	1.0–6.0	6	1,500	7,500	1,000	2,000	500	Yes	Yes
Oregon	3.0–9.5	7	500	8,000	600	1,200	600	(5)	Yes
South Carolina	2.0–7.0	6	2,000	10,000	800	1,600	800	(5)	Yes
Tennessee	(16)	–	(16)	(16)	–	–	–	No	No
Utah	2.0–6.5	6	1,000	5,000	600	1,200	600	Yes	Yes
Vermont	(17)	–	–	–	600	1,200	600	No	Yes
Virginia	2.0–5.0	3	3,000	5,000	1,000	2,000	300	No	Yes
West Virginia	1.2–5.5	24	[18] 2,000	[18] 200,000	600	1,200	600	No	Yes
Wisconsin	2.7–10.0	15	1,000	14,000	[2] 10	[2] 20	[2] 10	No	Yes

– Represents zero.
[1] 16 percent based on Federal income tax at rates in effect on December 31, 1963.
[2] Tax credit.
[3] Nonresidents; not general.
[4] Plus surtax of 2 percent on intangibles income over $5,000. Tax credit of one-half of 1 percent is applicable to the first $9,000 of net taxable income.
[5] Subject to specified limitations.
[6] Plus $10 filing fee for each return; tax credit of $10 for each personal exemption allowed.
[7] Incorporates 1968 legislative changes.
[8] Interest and dividends, and capital gains on intangibles taxed at 8 percent; annuities, at 2 percent.
[9] Minimum allowance; on earned income, actual amount up to $4,000.
[10] Less fixed deductions ranging from $5 up to $135.
[11] Taxpayers are allowed credit of 5 percent of the tax, as computed.
[12] Individuals, estates, and trust taxed at rate of 10 percent of adjusted Federal income tax liability.
[13] Income from interest and dividends taxed at 4.25 percent.
[14] Tax imposed on N.Y. resident individuals deriving income from N.J. sources and N.J. residents deriving income from N.Y. sources.
[15] Plus tax credit of $10 for single person and $25 for married persons or heads of households.
[16] Dividends and interest taxed at 6 percent; dividends from corporations with 75 percent of property taxable in State taxed at 4 percent.
[17] Individuals are taxed at rate of 25 percent of Federal income tax liability.
[18] Income brackets reported are for individuals, and differ from those for married taxpayers filing joint returns and for heads of households.

Source: Dept. of Commerce, Bureau of the Census; annual report, *State Tax Collections in 1968*. (Adapted from a tabulation prepared by the Federation of Tax Administrators for *The Book of the States*.)

No. 601. Local Governments Inside and Outside Standard Metropolitan Statistical Areas—Selected Data: 1967

[**Money figures in millions of dollars, except as indicated.** Covers 227 standard metropolitan statistical areas as defined through March 1967; see text, p. 2]

ITEM	Inside SMSA's	Outside SMSA's
Land area ..... 1,000 sq. mi.	377	3,172
Local governments	20,703	60,545
With property-taxing power	17,538	53,188
Counties	404	2,645
Municipalities	4,977	13,071
Townships	3,255	13,850
School districts	5,018	16,764
Special districts	7,049	14,215
Single function	6,768	14,043
Multiple function	281	172
Population, 1960 [1] 1,000	118,108	61,215
In municipalities 1,000	88,242	29,011
Outside municipalities 1,000	29,866	32,203
Public school systems	5,529	17,861
Public schools	43,756	48,174
Enrollment, 1966 [2] 1,000	28,472	15,360
College-grade 1,000	784	208
Local government employees [2] 1,000	4,367	2,172
Full-time 1,000	3,635	1,593
Part-time 1,000	732	579
Full-time equivalent 1,000	3,802	1,707
Education 1,000	1,990	1,049
Teachers 1,000	1,400	745
Others 1,000	590	304
Other functions 1,000	1,812	658
Per 10,000 population [3] 1,000	298	243
Local government employees [2]—Con.		
October payroll	2,303	805
Education	1,292	546
Other functions	1,011	259
Average per full-time employee ..... dol.	609	475
Education ..... dol.	656	530
Teachers ..... dol.	733	588
Others ..... dol.	445	351
Other functions ..... dol.	559	389
General revenue	42,466	15,767
Intergovernmental	13,743	6,444
From own sources	28,723	9,323
Property	18,933	6,253
Other taxes	3,376	513
Charges and miscellaneous	6,414	2,557
Direct general expenditure	43,010	16,091
Capital outlay	7,963	2,753
Other	35,048	13,338
Education	19,577	8,957
Highways	2,753	1,757
Public welfare	3,147	780
Hospitals	1,913	789
Police protection	2,178	431
Other	13,442	3,377
Debt outstanding	62,764	18,423
Long-term	57,739	17,725

[1] As of April. [2] As of October.
[3] Based on estimated resident population as of July 1, 1966 (197,863,000).

Source: Dept. of Commerce, Bureau of the Census; Census of Governments: 1967, Vol. V, *Local Government in Metropolitan Areas.*

No. 602. Local Government Finances—Selected Data: 1967

[**Money figures in millions of dollars, except as indicated.** Estimated population as of July 1, 1966]

ITEM	Per capita, total	Population size-group of county areas: Total	Less than 10,000	10,000 – 24,999	25,000 – 49,999	50,000 – 99,999	100,000 – 249,999	250,000 or more
Areas	(X)	3,114	827	1,047	572	335	194	139
Population 1,000	(X)	195,666	4,907	17,203	19,967	22,888	30,314	100,386
AMOUNT								
General revenue [1]	$299	58,512	1,469	3,957	4,648	5,424	8,036	34,979
Intergovernmental	105	20,467	653	1,685	2,051	2,199	2,867	11,012
From local sources	194	38,046	816	2,272	2,597	3,225	5,168	23,967
Property taxes	129	25,186	584	1,523	1,668	2,083	3,526	15,802
Other taxes	20	3,888	34	99	136	218	388	3,014
Charges and miscellaneous	46	8,971	198	650	793	924	1,254	5,152
Direct general expenditure [2]	302	59,101	1,320	3,994	4,632	5,636	8,265	35,255
By character:								
Capital outlay	55	10,716	199	652	806	1,044	1,583	6,432
Other	247	48,386	1,121	3,342	3,826	4,592	6,681	28,823
By function:								
Education	146	28,534	739	2,290	2,617	3,134	4,426	15,328
Highways	23	4,510	197	515	506	496	653	2,143
Public welfare	20	3,927	58	172	191	250	416	2,840
Health and hospitals	17	3,282	68	236	284	313	351	2,030
Police protection	13	2,609	28	89	119	171	291	1,909
Fire protection	8	1,499	7	31	63	111	206	1,081
Sewerage	8	1,635	13	55	95	144	267	1,061
Housing and urban renewal	7	1,441	5	28	43	57	177	1,132
Financial administration	4	734	25	57	58	71	102	421
General control	7	1,404	40	99	111	130	198	827
Interest on general debt	10	2,007	29	93	128	167	276	1,313
General debt outstanding	329	64,444	923	3,022	3,913	5,383	8,949	42,255

X Not applicable. [1] Excludes interlocal transactions. [2] Includes amounts for items not shown separately.

Source: Dept. of Commerce, Bureau of the Census; Census of Governments: 1967, Vol. 4, No. 5, *Compendium of Government Finances.*

No. 603. Summary of City Government Finances: 1955 to 1967

[**In millions of dollars.** 1955 excludes Alaska and Hawaii. Represents all municipalities (see tables 579 and 581) and their dependent agencies; excludes other local governments overlying city areas. Includes sample-based estimates for cities of less than 25,000 through 1960, and less than 50,000 beginning 1962; thus subject to sampling variation]

ITEM	1955	1960	1962	1964	1965	1966	1967
Revenue	**10,227**	**14,915**	**16,794**	**18,889**	**20,318**	**21,865**	**24,151**
General revenue	**7,824**	**11,647**	**13,127**	**14,724**	**15,884**	**17,262**	**19,204**
Taxes	5,100	7,109	7,934	8,682	9,289	9,798	10,445
Property	3,767	5,197	5,807	6,188	6,537	6,879	7,269
Sales and gross receipts	728	1,217	1,303	1,611	1,795	1,770	1,673
General	433	797	866	1,055	1,184	1,158	998
Selective	295	420	437	556	611	611	675
Licenses and other [1]	606	695	824	883	957	1,149	1,503
Intergovernmental revenue	1,438	2,321	2,674	3,178	3,534	4,140	5,083
From State governments only	1,236	1,868	2,134	2,475	2,745	3,255	3,962
Charges and miscellaneous	1,285	2,217	2,519	2,864	3,061	3,324	3,676
Current charges only [1]	756	1,342	1,511	1,790	1,951	2,127	2,202
Utility and liquor store revenue	**2,137**	**2,861**	**3,213**	**3,647**	**3,852**	**3,997**	**4,272**
Water system	952	1,253	1,453	1,572	1,651	1,715	1,809
Electric power system	677	1,006	1,114	1,358	1,441	1,518	1,574
Gas supply system	68	162	170	187	215	217	232
Transit system	384	370	399	444	453	449	558
Liquor stores	57	71	77	86	92	98	99
Insurance-trust revenue	**267**	**407**	**454**	**518**	**582**	**606**	**675**
Expenditure	**10,541**	**15,251**	**17,329**	**19,368**	**20,680**	**22,372**	**24,339**
By function:							
General expenditure [2]	7,976	11,818	13,475	14,938	16,012	17,404	19,172
Police protection	884	1,275	1,475	1,620	1,739	1,887	2,042
Fire protection	610	885	988	1,067	1,146	1,211	1,294
Highways	1,115	1,573	1,701	1,739	1,807	1,885	2,013
Sanitation	960	1,332	1,501	1,729	1,774	1,876	1,921
Public welfare	479	608	710	823	927	1,049	1,270
Education	1,155	1,801	1,952	2,262	2,489	2,747	3,120
Libraries	128	185	211	242	267	282	316
Health and hospitals	579	799	890	1,058	1,115	1,214	1,306
Own hospitals	410	569	618	751	796	854	898
Other	169	229	272	307	319	360	408
Parks and recreation	408	551	640	739	775	832	913
Housing and urban renewal	209	464	642	625	686	763	861
Water transport and terminals	40	63	77	69	73	70	59
Airports	63	189	193	173	182	176	208
Financial administration	} 438	598	{ 248	271	291	304	328
General control			401	441	468	506	540
General public buildings	122	182	206	242	329	303	312
Interest on general debt	246	431	512	557	603	638	735
Other and unallocable general expenditure	541	883	1,127	1,281	1,341	1,661	1,933
Utility and liquor store expenditure	2,274	2,975	3,330	3,843	4,044	4,312	4,387
Water system	1,087	1,424	1,567	1,754	1,820	1,950	1,888
Electric system	601	859	1,016	1,227	1,291	1,434	1,428
Gas supply system	88	143	149	172	193	184	208
Transit system	452	489	533	616	662	661	779
Liquor stores	46	60	65	73	78	83	84
Insurance-trust expenditure	291	458	524	587	624	656	781
By character and object:							
Current operation	6,757	9,874	11,273	12,722	13,564	14,901	16,206
Capital outlay	2,586	3,691	4,127	4,519	4,750	4,948	5,168
Construction	2,142	2,884	3,228	3,612	3,808	3,935	3,931
Land and existing structures	214	436	554	512	553	629	722
Equipment	229	372	345	395	389	384	515
Intergovernmental expenditure	106	158	193	186	255	268	314
Assistance payments	392	386	408	462	530	587	750
Interest on debt	410	684	804	892	957	1,013	1,119
Insurance benefits and repayments	291	458	524	587	624	656	781
Total personal services [3]	*4,749*	*6,772*	*7,676*	*8,522*	*9,075*	*9,753*	*10,567*
Debt outstanding at end of fiscal year	**15,973**	**23,178**	**26,857**	**30,023**	**31,862**	**33,714**	**35,413**
Long-term	15,302	21,904	25,099	27,773	29,280	30,892	32,185
Full faith and credit	10,864	14,473	16,739	17,575	18,477	19,035	19,641
Nonguaranteed	4,438	7,430	8,360	10,198	10,803	11,857	12,544
Short-term	671	1,274	1,758	2,250	2,582	2,822	3,228
Net long-term debt outstanding	13,632	20,103	23,309	25,496	26,774	27,826	29,682
Long-term debt issued	2,113	2,420	2,868	3,673	3,347	3,672	3,207
Long-term debt retired	868	1,318	1,536	1,861	1,776	1,933	2,112

[1] For 1955, receipts from on-street parking meter fees included in "Licenses and other;" thereafter, in "Current charges."
[2] Includes intergovernmental expenditure. [3] Included in items shown above.

Source: Dept. of Commerce, Bureau of the Census; Census of Governments: 1962, Vol. IV, No. 3, *Finances of Municipalities and Townships*, and annual report, *City Government Finances*.

No. 604. City Government Finances—25 Largest Cities: 1967

[**In millions of dollars.** For fiscal year closed in the 12 months ending June 30, 1967. Cities ranked by size of population as of April 1960]

City	Total revenue [1]	General revenue: Total [2]	Intergovernmental revenue: From State and local governments	Intergovernmental revenue: From Federal Government	Taxes: Property	Taxes: Sales and gross receipts	Taxes: Other	Charges and miscellaneous	Debt outstanding
Total, 25 cities	**11,107.6**	**9,187.6**	**2,480.2**	**474.3**	**3,159.5**	**932.2**	**892.9**	**1,248.4**	**16,062.3**
New York	5,477.3	4,672.1	1,649.0	122.2	1,521.6	549.1	373.2	457.1	7,918.9
Chicago	571.7	471.4	53.1	41.3	195.8	72.4	43.9	65.0	973.5
Los Angeles	631.6	374.5	50.1	2.2	131.0	71.2	35.4	84.5	954.8
Philadelphia	415.7	384.4	32.4	28.5	107.7	1.5	145.8	68.5	950.1
Detroit	381.6	300.7	61.5	27.6	104.5	–	49.8	57.2	560.5
Baltimore	406.2	372.4	153.1	8.0	137.9	8.6	31.4	33.3	434.3
Houston	116.7	97.2	2.9	2.8	60.6	6.3	2.1	22.5	374.6
Cleveland	165.3	110.2	14.8	7.3	56.0	.4	3.6	28.1	291.2
Washington, D.C	477.6	450.6	.4	142.1	93.0	96.4	85.5	33.1	249.7
St. Louis	127.5	114.6	7.9	1.1	33.6	11.0	39.8	21.3	141.4
Milwaukee	151.7	127.7	47.5	3.3	52.5	–	1.9	22.5	231.7
San Francisco	385.4	311.0	78.1	10.7	141.5	23.5	2.4	54.8	254.2
Boston	334.3	305.3	104.2	18.3	152.9	–	2.8	27.2	239.1
Dallas	111.9	76.4	1.8	(Z)	50.4	6.0	1.1	17.1	242.5
New Orleans	92.8	83.6	12.3	3.4	21.1	17.6	4.4	24.8	180.5
Pittsburgh	91.4	79.7	5.6	13.7	32.6	2.4	17.8	7.7	134.2
San Antonio	107.8	41.8	3.2	5.4	20.2	.5	.8	11.6	163.3
San Diego	90.1	71.3	9.5	2.6	20.2	13.1	1.9	24.0	102.9
Seattle	149.4	80.0	12.8	3.3	19.1	8.3	6.9	29.7	244.2
Buffalo	135.1	130.6	54.8	1.5	56.1	3.7	1.0	13.5	191.2
Cincinnati	153.2	138.1	12.1	20.0	24.1	.4	22.5	59.0	286.0
Honolulu	111.2	102.1	13.8	5.9	52.4	6.5	8.9	14.5	212.3
Memphis	228.4	130.1	63.0	1.0	25.8	5.0	4.1	31.2	334.7
Denver	121.2	104.3	28.6	.9	30.9	20.1	1.8	22.0	211.1
Atlanta	72.4	57.4	7.7	1.0	18.1	8.0	4.3	18.3	185.1

City	Total expenditure [1]	General expenditure: Total [2]	Education	Highways	Public welfare	Health and hospitals	Police protection	Fire protection	Housing and urban renewal
Total, 25 cities	**10,807.3**	**8,628.7**	**1,678.8**	**531.4**	**1,036.5**	**827.8**	**896.0**	**462.0**	**449.8**
New York	5,141.6	4,162.2	1,171.9	129.7	716.1	512.7	309.9	141.8	208.7
Chicago	548.1	458.0	(Z)	63.4	10.8	11.3	105.1	40.1	19.2
Los Angeles	617.2	333.9	–	45.6	.2	3.5	74.0	41.0	3.5
Philadelphia	409.4	362.7	10.7	17.9	15.0	30.7	56.1	21.3	29.1
Detroit	401.7	292.3	4.4	18.7	16.5	28.1	46.7	19.8	20.5
Baltimore	376.1	347.8	114.7	22.3	57.9	25.1	29.7	16.8	12.1
Houston	136.8	117.8	(Z)	13.9	(Z)	3.0	13.8	11.3	–
Cleveland	162.9	104.5	(Z)	9.9	.4	2.4	20.0	11.5	12.4
Washington, D.C	494.2	454.5	119.1	51.6	39.8	66.2	34.3	15.3	7.3
St. Louis	123.3	113.0	.2	7.4	1.2	25.3	24.6	9.1	.1
Milwaukee	144.7	127.8	4.7	21.5	(Z)	4.3	18.3	10.6	10.5
San Francisco	362.6	274.9	4.4	10.2	77.4	33.0	21.8	20.2	22.2
Boston	369.1	345.3	62.0	10.2	71.4	30.4	23.0	16.2	46.1
Dallas	110.1	81.4	–	17.8	(Z)	1.4	12.6	10.0	–
New Orleans	105.0	92.5	1.8	8.6	.6	1.6	10.5	7.4	.1
Pittsburgh	92.4	79.6	(Z)	6.3	(Z)	(Z)	13.1	8.0	17.0
San Antonio	108.3	47.6	–	6.7	.3	1.5	5.9	3.5	6.7
San Diego	94.4	79.5	–	12.5	(Z)	(Z)	10.2	6.2	–
Seattle	162.4	74.1	.1	10.3	–	3.4	10.6	8.2	2.3
Buffalo	137.1	131.0	61.5	5.7	(Z)	.1	10.9	9.2	10.4
Cincinnati	147.0	133.6	38.5	6.9	1.6	17.2	8.7	7.2	12.5
Honolulu	114.1	97.6	8.3	9.7	–	2.1	11.0	6.7	6.1
Memphis	245.5	146.4	66.6	10.0	.4	15.4	8.0	9.4	.5
Denver	121.0	102.8	–	7.6	26.6	8.9	8.6	6.3	.7
Atlanta	82.4	67.7	10.0	6.9	.1	(Z)	8.6	5.2	1.8

– Represents zero. Z Less than $50,000.
[1] Includes utility and employee-retirement activities, not shown separately.
[2] Includes amounts for categories not shown separately.

Source: Dept. of Commerce, Bureau of the Census; *City Government Finances in 1966–67.*

No. 605. Assessed Value of Property Subject to Local General Property Taxation—States: 1966

[In millions of dollars, except percent. Excludes value of wholly exempt property]

State	Gross (before exemptions)			Taxable (after exemptions)			Locally assessed real property			
	Total	State assessed	Locally assessed	Amount	Percent locally assessed		Gross assessed value, all property	Ordinary real estate [1]		
					Real	Personal		Assessed value	Size-weighted assessment ratio [2]	Estimated market value
U.S.	**498,962**	**41,592**	**457,363**	**484,059**	**78.3**	**13.1**	**393,193**	**290,043**	**[3] 30.8**	**[3] 942,652**
Ala.	4,066	693	3,373	3,962	58.1	24.4	2,303	1,989	14.9	13,332
Alaska	1,300	-	1,300	1,300	81.9	18.1	1,065	820	[3] 77.5	[3] 886
Ariz.	2,373	568	1,804	2,239	61.3	13.4	1,452	1,033	15.4	6,725
Ark.	1,804	330	1,473	1,804	58.6	23.1	1,057	937	9.8	9,513
Calif.	43,188	4,628	38,560	42,522	77.2	11.9	33,508	23,209	18.7	124,370
Colo.	4,232	473	3,759	4,232	75.1	13.7	3,180	2,470	24.6	10,027
Conn.	14,173	-	14,173	13,881	77.6	22.4	11,004	8,877	50.9	17,430
Del.	1,738	-	1,738	1,730	100.0	-	1,738	1,196	[3] 45.6	[3] 2,333
D.C.	3,538	-	3,538	3,538	85.6	14.4	3,028	1,606	42.2	3,808
Fla.	31,239	274	30,965	25,629	83.2	15.7	26,928	22,487	61.3	36,682
Ga.	7,310	646	6,664	5,938	58.4	30.8	4,658	3,995	24.3	16,453
Hawaii	3,409	-	3,409	3,090	100.0	-	3,409	2,372	[3] 55.8	[3] 3,814
Idaho	909	241	668	894	58.4	15.6	527	381	[3] 10.4	[3] 3,216
Ill.	39,848	1,207	38,640	39,848	78.0	19.0	31,072	23,545	39.3	59,931
Ind.	10,182	1,053	9,129	9,493	60.6	28.4	6,412	5,292	23.4	22,659
Iowa	6,347	704	5,644	6,225	75.3	13.4	4,793	4,333	21.8	19,886
Kans.	4,953	910	4,043	4,953	58.0	23.6	2,873	2,665	16.8	15,903
Ky.	16,320	2,609	13,711	16,320	72.4	11.6	11,811	10,618	77.0	13,798
La.	4,709	947	3,762	3,729	35.8	38.8	2,314	1,924	15.3	12,539
Maine	3,088	97	2,990	3,048	80.0	16.8	2,479	1,933	50.1	3,855
Md.	12,975	2,704	10,271	12,975	77.8	1.4	10,091	7,849	43.2	18,190
Mass.	14,979	203	14,776	14,501	92.0	6.6	13,817	11,474	43.7	26,229
Mich.	20,488	-	20,488	20,488	76.7	23.3	15,724	10,017	28.7	34,914
Minn.	2,517	209	2,308	2,517	79.5	12.2	2,000	1,614	10.6	15,243
Miss.	2,007	437	1,570	1,528	38.2	33.1	1,063	897	[3] 10.8	[3] 7,598
Mo.	9,548	1,035	8,512	9,548	67.7	21.4	6,465	5,130	23.9	21,466
Mont.	824	178	647	824	49.6	28.9	409	339	8.7	3,908
Nebr.	4,333	93	4,240	4,333	72.9	24.9	3,160	2,524	25.1	10,043
Nev.	1,631	252	1,379	1,477	72.8	10.2	1,213	764	23.6	3,235
N.H.	2,431	-	2,431	2,384	92.6	7.4	2,254	1,926	[3] 48.6	[3] 3,417
N.J.	28,431	107	28,324	28,429	94.1	5.5	26,767	21,673	60.9	35,611
N. Mex.	1,594	633	960	1,440	44.1	11.9	789	638	15.6	4,099
N.Y.	53,633	2,164	51,469	51,161	95.8	-	51,469	24,904	34.6	71,970
N.C.	13,621	468	13,153	13,621	68.5	28.1	9,325	7,759	38.2	20,334
N. Dak.	693	81	612	693	68.1	20.2	472	452	11.0	4,118
Ohio	33,936	11,798	22,138	33,936	63.6	1.6	21,582	17,004	34.3	49,577
Okla.	3,608	716	2,891	3,049	57.0	19.5	2,209	1,871	14.2	13,161
Oreg.	3,534	415	3,119	3,454	75.4	12.6	2,663	2,128	18.9	11,236
Pa.	17,336	-	17,336	17,336	100.0	-	17,336	13,582	31.1	43,695
R.I.	3,253	-	3,253	3,157	77.1	22.9	2,511	2,063	55.3	3,730
S.C.	1,037	464	573	1,037	40.1	15.1	416	259	4.6	5,592
S. Dak.	2,393	139	2,254	2,393	70.1	24.1	1,678	1,604	34.3	4,681
Tenn.	4,942	646	4,296	4,942	78.8	8.1	3,893	2,854	21.1	13,534
Tex.	16,366	143	16,223	16,366	75.3	23.8	12,330	6,938	15.6	44,541
Utah	1,541	479	1,061	1,541	52.2	16.7	804	645	[3] 14.4	[3] 4,017
Vt.	640	-	640	640	87.7	12.3	561	454	27.5	1,646
Va.	9,834	1,035	8,799	9,834	74.1	15.4	7,284	5,411	27.4	19,749
Wash.	4,898	345	4,553	4,875	75.3	17.6	3,672	3,006	14.7	20,399
W. Va.	4,915	883	4,032	4,915	51.1	31.0	2,510	2,096	37.5	5,590
Wis.	15,123	-	15,123	15,123	84.1	15.9	12,725	10,173	49.2	20,662
Wyo.	1,175	584	590	1,168	33.1	16.8	391	315	[3] 17.4	[3] 1,608

- Represents zero.

[1] Excludes separately assessed mineral rights, realty assessments not subject to use-classification, and other high-value properties not subject to sample-based survey.

[2] Statewide size-weighted average ratio of assessed value to sales price of sold properties.

[3] Not computed for commercial and industrial property because of insufficient sales representation.

Source: Dept. of Commerce, Bureau of the Census; 1967 Census of Governments, Vol. 2, *Taxable Property Values*.

No. 606. Locally Assessed Taxable Real Property, by Type—States: 1966

STATE	NUMBER OF REAL PROPERTIES ASSESSED (1,000) [1]						PERCENT OF GROSS ASSESSED VALUE (BEFORE EXEMPTIONS) OF LOCALLY ASSESSED TAXABLE REAL PROPERTY [1]					
	Total	Residential (nonfarm)	Acreage and farms	Vacant lots	Commercial and industrial	Other and unallocable	Total	Residential (nonfarm)	Acreage and farms	Vacant lots	Commercial and industrial	Other and unallocable
U.S.	74,832	42,329	14,085	14,250	2,487	1,679	100.0	56.6	18.8	19.0	3.3	2.2
Ala.	1,199	648	364	134	46	7	100.0	54.1	30.4	11.1	3.8	0.6
Alaska	77	32	8	33	3	(Z)	100.0	41.8	10.7	43.5	3.7	0.4
Ariz.	643	339	64	233	7	(Z)	100.0	52.7	9.9	36.2	1.1	(Z)
Ark.	1,441	335	569	429	31	[2] 78	100.0	23.2	39.5	29.8	2.1	[2] 5.4
Calif.	5,965	4,140	482	1,009	249	[2] 85	100.0	69.4	8.1	16.9	4.2	[2] 1.4
Colo.	779	466	98	141	26	[2] 47	100.0	59.8	12.6	18.1	3.4	[2] 6.1
Conn.	838	644	32	127	34	1	100.0	76.9	3.9	15.1	4.1	0.1
Del.	175	119	17	29	8	1	100.0	68.3	9.7	16.7	4.5	0.8
D.C.	146	120	–	20	6	(Z)	100.0	82.1	–	13.8	3.8	0.3
Fla.	2,913	1,523	307	1,004	77	3	100.0	52.3	10.5	34.5	2.6	0.1
Ga.	1,318	813	269	183	52	1	100.0	61.7	20.4	13.9	4.0	0.1
Hawaii	218	102	6	102	8	–	100.0	46.8	2.8	46.8	3.6	–
Idaho	295	133	109	38	13	[2] 2	100.0	45.2	36.9	12.8	4.3	[2] 0.8
Ill.	3,806	2,170	714	724	109	[2] 89	100.0	57.0	18.8	19.0	2.9	[2] 2.3
Ind.	2,287	1,212	477	540	56	2	100.0	53.0	20.9	23.6	2.4	0.1
Iowa	1,727	643	846	184	52	3	100.0	37.2	49.0	10.7	3.0	0.2
Kans.	1,389	591	509	236	26	[2] 26	100.0	42.6	36.7	17.0	1.9	[2] 1.9
Ky.	1,030	667	226	98	37	1	100.0	64.8	22.0	9.5	3.6	0.1
La.	1,073	681	149	207	35	2	100.0	63.5	13.9	19.3	3.3	0.2
Maine	453	277	78	76	20	3	100.0	61.0	17.2	16.8	4.3	0.7
Md.	1,066	766	75	178	44	3	100.0	71.9	7.0	16.7	4.1	0.3
Mass.	1,900	1,326	84	391	93	5	100.0	69.8	4.4	20.6	4.9	0.3
Mich.	3,386	2,110	536	597	130	13	100.0	62.3	15.8	17.6	3.8	0.4
Minn.	1,354	704	412	173	64	(Z)	100.0	52.0	30.5	12.8	4.8	(Z)
Miss.	812	351	328	115	17	(Z)	100.0	43.3	40.4	14.2	2.1	(Z)
Mo.	1,826	987	512	278	47	3	100.0	54.0	28.1	15.2	2.6	0.2
Mont.	351	144	152	39	14	3	100.0	41.0	43.2	11.0	4.0	0.8
Nebr.	707	328	271	92	16	1	100.0	46.3	38.3	13.0	2.3	0.1
Nev.	180	91	30	50	9	1	100.0	50.4	16.6	27.6	5.0	0.5
N.H.	432	261	84	67	14	6	100.0	60.4	19.4	15.5	3.3	1.4
N.J.	1,999	1,436	53	390	119	(Z)	100.0	71.9	2.7	19.5	6.0	(Z)
N. Mex.	376	203	46	118	8	1	100.0	53.9	12.3	31.3	2.2	0.4
N.Y.	4,076	2,860	341	626	240	8	100.0	70.2	8.4	15.4	5.9	0.2
N.C.	1,899	1,094	368	361	75	1	100.0	57.6	19.4	19.0	3.9	0.1
N. Dak.	459	98	265	83	12	(Z)	100.0	21.4	57.8	18.2	2.7	(Z)
Ohio	3,940	2,377	455	996	95	17	100.0	60.3	11.6	25.3	2.4	0.4
Okla.	1,565	704	340	501	19	1	100.0	45.0	21.7	32.0	1.2	0.1
Oreg.	835	481	183	142	25	4	100.0	57.5	21.9	17.0	3.1	0.5
Pa.	3,822	2,794	282	527	169	[2] 51	100.0	73.1	7.4	13.8	4.4	[2] 1.3
R.I.	307	199	10	81	14	3	100.0	64.9	3.1	26.2	4.6	1.1
S.C.	774	481	140	136	16	2	100.0	62.1	18.0	17.6	2.0	0.3
S. Dak.	525	143	309	58	14	1	100.0	27.2	58.8	11.1	2.7	0.2
Tenn.	1,313	752	342	190	27	1	100.0	57.3	26.1	14.5	2.1	0.1
Tex.	5,987	2,504	1,268	1,015	112	[2] 1,088	100.0	41.8	21.2	17.0	1.9	[2] 18.2
Utah	384	224	82	64	11	[2] 3	100.0	58.3	21.4	16.8	2.8	[2] 0.8
Vt.	188	104	30	41	11	1	100.0	55.5	16.2	22.0	6.0	0.3
Va.	1,682	862	334	441	37	7	100.0	51.3	19.9	26.2	2.2	0.4
Wash.	1,760	872	369	486	30	3	100.0	49.5	21.0	27.6	1.7	0.2
W. Va.	902	411	233	138	19	[2] 101	100.0	45.5	25.8	15.3	2.2	[2] 11.2
Wis.	2,146	929	810	318	88	(Z)	100.0	43.3	37.7	14.8	4.1	(Z)
Wyo.	108	77	18	10	3	(Z)	100.0	71.1	16.7	8.9	3.2	0.1

– Represents zero. Z Less than 500 properties or 0.05 percent.
[1] Estimates subject to sampling variation.
[2] Consists mainly of separately assessed mineral rights.

Source: Dept. of Commerce, Bureau of the Census; Census of Governments: 1967, Vol. 2, *Taxable Property Values*.

No. 607. Median Property Tax Rates and Assessment Ratios for Single-Family Houses, Selected Cities: 1966

[In percent. Covers houses involved in measurable sales during a 6-month period in 59 cities with 200,000 or more population in 1960. For definition of median, see preface]

City	Property tax: Nominal rate [1]	Property tax: Effective rate [2]: All houses	Property tax: Effective rate [2]: Fully taxable houses	Assessment ratio [3]	City	Property tax: Nominal rate [1]	Property tax: Effective rate [2]: All houses	Property tax: Effective rate [2]: Fully taxable houses	Assessment ratio [3]
Akron, Ohio	4.34	1.73	1.73	39.3	Milwaukee, Wis	6.25	3.31	3.31	48.8
Albuquerque, N. Mex	9.04	1.30	1.42	15.6	Minneapolis, Minn	23.28	2.12	2.12	9.1
Atlanta, Ga.[4]	7.80	1.07	1.47	18.5	New Orleans, La	4.30	0.45	0.95	23.9
Baltimore, Md	4.88	3.47	3.47	71.9	New York, N.Y	5.00	2.00	2.03	41.1
Birmingham, Ala	3.25	0.92	0.92	28.1	Newark, N.J	6.03	4.06	4.06	67.3
Boston, Mass	10.10	3.01	3.06	30.1	Norfolk, Va	3.00	1.18	1.18	39.2
Buffalo, N.Y	4.83	3.07	3.09	63.2	Oakland, Calif	11.53	1.71	1.72	14.9
Charlotte, N.C	3.14	1.49	1.49	47.5	Oklahoma City, Okla.[4]	9.24	1.49	1.86	21.9
Chicago, Ill	5.43	1.94	1.94	35.8	Omaha, Nebr	7.76	2.89	2.89	38.1
Cincinnati, Ohio	4.34	1.86	1.86	44.4	Philadelphia, Pa	4.48	2.61	2.61	58.4
Cleveland, Ohio	5.29	1.75	1.75	33.3	Phoenix, Ariz	11.51	2.44	2.48	21.8
Columbus, Ohio	3.81	1.44	1.44	37.8	Pittsburgh, Pa	4.19	1.68	1.68	40.7
Dallas, Tex	7.64	1.48	1.48	19.9	Portland, Oreg.[4]	11.28	2.40	2.44	22.2
Dayton, Ohio	4.64	1.78	1.78	38.5	Providence, R.I	3.90	2.62	2.65	68.1
Denver, Colo	6.91	2.03	2.03	29.1	Richmond, Va	1.84	1.51	1.51	82.4
Des Moines, Iowa	12.65	3.06	3.06	25.9	Rochester, N.Y	6.61	2.30	2.39	37.3
Detroit, Mich	5.19	1.91	1.94	40.2	St. Louis, Mo	4.99	1.70	1.70	34.6
El Paso, Tex	10.42	1.83	1.83	18.4	St. Paul, Minn	25.64	1.98	1.98	7.7
Fort Worth, Tex	9.13	2.32	2.32	25.9	San Diego, Calif	8.89	2.02	2.09	22.8
Honolulu, Hawaii	1.90	1.05	1.21	66.2	San Francisco, Calif	10.60	0.88	0.93	9.1
Houston, Tex	9.64	1.79	1.79	18.8	San Jose, Calif	9.82	2.14	2.22	22.5
Indianapolis, Ind	10.08	2.55	3.21	30.4	Seattle, Wash	6.83	1.05	1.05	15.2
Jacksonville, Fla	4.00	1.81	3.38	76.3	Syracuse, N.Y	6.57	2.80	2.91	44.9
Jersey City, N.J	10.71	2.85	2.85	26.7	Tampa, Fla	7.87	0.48	3.56	51.8
Kansas City, Mo.[4]	5.97	1.60	1.60	25.6	Toledo, Ohio	4.19	1.54	1.54	36.8
Long Beach, Calif	9.35	1.53	1.60	17.7	Tucson, Ariz	13.89	2.36	2.36	17.3
Los Angeles, Calif	9.35	1.82	1.85	19.8	Tulsa, Okla.[4]	8.20	1.57	2.02	25.6
Louisville, Ky	1.50	1.39	1.39	93.0	Washington, D.C	2.70	1.19	1.19	44.1
Memphis, Tenn	4.18	2.00	2.00	47.6	Wichita, Kans	8.73	2.58	2.58	27.4
Miami, Fla	3.84	1.96	3.07	82.3					

[1] Annual tax billed as percent of taxable assessed value.
[2] Annual tax billed as percent of sales price.
[3] Gross assessed value as percent of sales price.
[4] For part of city within Fulton County (Atlanta), Jackson County (Kansas City), Oklahoma County (Oklahoma City), Multnomah County (Portland), and Tulsa County (Tulsa).

Source: Dept. of Commerce, Bureau of the Census; Census of Governments: 1967, Vol. 2, *Taxable Property Values*.

No. 608. Full-Time Public Employees and Annual Rate of Pay: 1967

[For October]

Level of government	Total employees (1,000)	Annual rate of pay: Less than $3,000	$3,000–$3,999	$4,000–$4,999	$5,000–$5,999	$6,000–$6,999	$7,000–$7,999	$8,000–$9,999	$10,000 or more	Not reported	Median annual rate
Total	**9,883**	**5.9**	**7.3**	**11.3**	**15.5**	**17.0**	**13.6**	**13.4**	**11.9**	**4.2**	**$6,590**
Federal (civilian) [1]	2,823	4.4	2.6	8.2	13.6	20.8	19.5	14.1	16.8	(Z)	6,810
State, teachers	187	1.9	0.6	0.9	2.8	6.1	9.9	23.4	51.4	3.0	10,245
Other State	1,640	4.6	15.2	20.2	17.3	12.8	8.3	9.7	8.6	3.3	5,486
Local, teachers	2,108	0.6	0.9	4.2	17.1	22.4	16.2	20.6	14.2	3.8	7,181
Other local	3,125	11.8	12.1	15.0	15.9	12.7	9.5	9.3	5.2	8.5	5,435

Z Less than 0.05 percent.
[1] Distribution as of October on basis of Civil Service Commission data on pay rates, effective October 1967.

Source: Dept. of Commerce, Bureau of the Census; Census of Governments: 1967, Vol. 3, No. 2, *Compendium of Public Employment*.

No. 609. Governmental Employment and Payrolls: 1950 to 1968

[For October. Prior to 1960, excludes Alaska and Hawaii. See also *Historical Statistics, Colonial Times to 1957*, series Y 205-240]

Year and function	Employees (1,000)					Payroll (mil. dol.)				
	Total	Federal (civilian) [1]	State and local			Total	Federal (civilian) [1]	State and local		
			Total	State	Local			Total	State	Local
1950	6,402	2,117	4,285	1,057	3,228	1,528	613	915	218	696
1960	8,808	2,421	6,387	1,527	4,860	3,333	1,118	2,215	524	1,691
1965	10,589	2,588	8,001	2,028	5,973	4,884	1,484	3,400	849	2,551
1966	11,479	2,861	8,618	2,211	6,407	5,473	1,665	3,808	975	2,833
1967	11,867	2,993	8,874	2,335	6,539	6,056	1,842	4,213	1,106	3,108
Total, 1968	**12,342**	**2,984**	**9,358**	**2,495**	**6,864**	**6,889**	**2,137**	**4,752**	**1,257**	**3,495**
National defense and international relations	1,353	1,353	-	-	-	943	943	-	-	-
Postal service	714	714	-	-	-	455	455	-	-	-
Education	4,847	18	4,829	1,037	3,792	2,558	13	2,545	477	2,068
Teachers	2,750	-	2,750	312	2,438	1,906	-	1,906	248	1,659
Highways	604	6	598	297	301	302	6	296	166	130
Health and hospitals	1,130	193	937	464	472	544	126	418	219	199
Police protection	489	26	463	52	412	295	25	270	33	237
Fire protection	255	-	255	-	255	119	-	119	-	119
Sanitation and sewerage	125	-	125	-	125	59	-	59	-	59
Parks and recreation	153	-	153	-	153	55	-	55	-	55
Natural resources	394	216	178	142	35	257	169	87	75	12
Financial administration	321	88	233	90	142	183	76	108	49	59
All other	1,959	371	1,588	411	1,177	1,118	324	794	237	557

- Represents zero. [1] Includes Federal civilian employees outside United States.

Source: Dept. of Commerce, Bureau of the Census; annual report, *Public Employment in 1968*.

No. 610. State and Local Government Employment and Payrolls: 1955 to 1968

[For October. 1955 excludes Alaska and Hawaii. For payrolls, see also *Historical Statistics, Colonial Times to 1957*, series Y 223-240]

Item	State and local			State	Local [1]				
	Total	Education	Other		Total	Counties	Municipalities	School districts	Other [2]
Employees (1,000)									
All employees, 1968	9,358	4,829	4,530	2,495	6,864	1,151	2,112	3,028	573
Full-time	7,414	3,567	3,846	1,953	5,460	987	1,744	2,367	362
Part-time	1,944	1,261	683	542	1,404	164	368	661	211
Full-time equivalent:									
1955	4,487	1,935	2,552	1,081	3,406	604	1,252	1,341	209
1960	5,570	2,525	3,045	1,353	4,217	728	1,447	1,729	302
1964	6,586	3,132	3,454	1,639	4,947	859	1,584	2,164	341
1965	6,937	3,337	3,600	1,751	5,186	893	1,638	2,287	368
1966	7,263	3,543	3,720	1,864	5,399	948	1,701	2,369	381
1967	7,455	3,658	3,797	1,946	5,509	973	1,715	2,449	371
1968	7,879	3,898	3,982	2,085	5,795	1,034	1,813	2,555	392
Monthly payroll (mil. dol.)									
1955	1,419	662	757	326	1,093	162	414	453	64
1960	2,215	1,095	1,120	524	1,691	249	583	735	118
1964	3,097	1,608	1,489	761	2,336	346	761	1,080	150
1965	3,400	1,778	1,623	849	2,551	377	818	1,189	167
1966	3,798	2,020	1,778	975	2,823	414	892	1,333	184
1967	4,213	2,244	1,969	1,106	3,108	465	972	1,475	196
1968	4,752	2,545	2,207	1,257	3,495	532	1,097	1,644	222

[1] Except for 1967, subject to sampling variation. [2] Townships and special districts.

Source: Dept. of Commerce, Bureau of the Census; annual report, *Public Employment in 1968*.

No. 611. Governmental Employment—States: 1968

[For October, except as noted]

STATE	ALL EMPLOYEES (1,000)					FULL-TIME EQUIVALENT EMPLOYMENT OF STATE AND LOCAL GOVERNMENTS					
	All governments	Federal (civilian) [1]	State and local			Number (1,000)			Per 10,000 population [3]		
			Total	State	Local [2]	Total	State	Local [2]	Total	State	Local [2]
United States	**12,218**	**2,860**	**9,358**	**2,495**	**6,864**	**7,879**	**2,085**	**5,795**	**396**	**105**	**291**
Alabama	206	61	145	41	103	125	35	89	350	99	251
Alaska	29	13	16	8	7	14	8	6	516	280	237
Arizona	109	28	82	26	56	69	19	50	415	115	299
Arkansas	95	17	78	27	51	66	23	43	329	115	215
California	1,332	332	1,000	222	778	829	181	648	431	94	337
Colorado	162	44	118	38	80	95	29	66	464	142	322
Connecticut	144	20	125	40	84	110	37	73	370	125	245
Delaware	30	5	25	12	13	23	11	12	425	200	225
District of Columbia	274	230	44	(X)	44	42	(X)	42	514	(X)	514
Florida	366	72	295	67	228	265	62	203	430	101	329
Georgia	279	81	197	50	147	175	45	130	381	98	284
Hawaii	67	30	38	28	10	33	24	9	426	306	120
Idaho	46	8	37	12	26	29	9	20	408	127	281
Illinois	619	120	499	119	380	404	96	308	368	87	281
Indiana	276	43	232	67	165	189	51	138	373	100	273
Iowa	160	18	142	39	103	113	31	82	410	113	297
Kansas	154	23	131	39	92	102	30	72	443	128	315
Kentucky	166	38	128	41	87	110	37	74	341	113	228
Louisiana	208	32	176	64	113	152	53	99	407	142	265
Maine	66	17	49	16	33	37	14	23	379	142	237
Maryland	283	115	168	43	125	154	41	113	409	109	300
Massachusetts	310	69	241	55	186	214	53	162	394	97	297
Michigan	477	56	421	110	311	338	84	255	387	96	291
Minnesota	225	31	195	52	143	148	40	108	406	109	297
Mississippi	130	22	107	30	78	90	25	65	385	109	276
Missouri	274	71	203	60	143	165	49	116	357	105	252
Montana	50	11	39	15	24	31	12	19	443	166	276
Nebraska	97	16	80	23	57	64	18	45	443	127	316
Nevada	34	9	25	7	18	23	6	17	504	139	365
New Hampshire	40	5	35	11	24	25	9	17	360	122	239
New Jersey	351	72	279	55	224	240	49	191	339	69	270
New Mexico	83	27	56	23	33	47	18	29	460	178	282
New York	1,152	191	961	188	773	858	173	684	473	96	378
North Carolina	252	38	213	63	150	182	56	126	354	108	246
North Dakota	49	8	41	13	28	27	9	17	424	149	275
Ohio	545	103	443	95	348	361	76	285	341	72	269
Oklahoma	182	59	123	45	78	102	34	68	405	136	268
Oregon	134	25	109	40	69	87	30	58	436	149	287
Pennsylvania	602	147	455	126	328	389	113	276	332	96	236
Rhode Island	53	16	37	15	23	33	13	21	365	140	225
South Carolina	136	31	105	31	74	89	28	61	330	104	227
South Dakota	53	10	43	13	30	30	10	20	457	157	301
Tennessee	217	44	173	47	126	157	42	115	395	105	290
Texas	617	155	463	118	345	407	97	311	371	88	283
Utah	98	43	55	22	34	43	15	27	412	149	263
Vermont	26	4	22	9	13	17	8	9	413	190	224
Virginia	343	143	200	66	134	173	58	116	377	125	252
Washington	238	63	176	60	115	144	48	96	439	145	294
West Virginia	96	14	82	34	48	70	29	41	388	161	227
Wisconsin	252	26	226	61	166	170	43	127	403	102	302
Wyoming	29	5	24	9	15	19	7	12	612	216	396

X Not applicable.

[1] Federal civilian employment in United States as of June 1968, including employees of the National Guard paid directly from the Federal Treasury. Total accordingly differs from Federal employment reported in table 610 which pertains to October 1968 and includes employees working outside United States.

[2] Subject to sampling variation.

[3] Based on estimated population as of July 1, 1968.

Source: Dept. of Commerce, Bureau of the Census; annual report, *Public Employment in 1968*.

No. 612. State and Local Government Employment (Full-Time Equivalent)—States: 1968

[For October. Totals were independently calculated and rounded; therefore, State figures do not add to U.S. total]

State	All functions	Education		Other functions							
		Total	Local schools only	Total [1]	Highways	Hospitals	Public welfare	Police protection	Local fire protection	Financial administration	General control
U.S.	7,879,488	3,897,874	3,127,657	3,981,607	560,195	781,357	221,718	408,286	179,215	202,451	228,793
Ala.	124,705	60,882	48,209	63,825	14,368	14,321	1,955	5,397	2,618	2,332	2,629
Alaska	14,046	6,487	5,443	7,557	1,984	503	317	399	163	379	700
Ariz.	69,226	36,849	27,321	32,374	6,296	3,468	804	3,531	1,134	2,303	1,982
Ark.	66,231	36,523	27,663	29,707	6,235	7,413	1,190	2,485	1,141	1,755	1,325
Calif.	829,116	391,048	301,602	438,070	39,247	67,785	27,972	46,737	20,214	24,661	26,131
Colo.	94,953	52,774	38,332	42,179	6,438	8,621	2,442	3,728	1,478	2,842	3,471
Conn.	109,535	56,622	46,494	52,912	8,979	8,498	2,950	6,108	3,592	2,916	2,893
Del.	22,707	11,913	8,083	10,792	1,905	1,694	1,080	1,008	272	748	962
D.C.	41,568	12,470	12,366	29,099	1,622	3,531	3,847	3,775	1,509	788	1,126
Fla.	265,169	123,240	97,515	141,930	16,769	33,924	4,627	14,319	5,254	7,297	7,519
Ga.	174,992	86,448	69,025	88,546	13,939	26,460	2,138	6,962	3,385	3,562	4,498
Hawaii	33,139	16,417	12,133	16,722	1,902	1,992	343	1,513	917	1,306	923
Idaho	28,764	14,590	11,289	14,175	2,674	2,808	399	1,177	581	924	908
Ill.	404,383	193,648	158,911	210,733	21,714	41,553	12,049	29,504	10,832	7,995	13,332
Ind.	189,182	104,714	80,498	84,471	12,652	21,543	3,702	7,873	4,780	4,811	5,602
Iowa	112,670	62,601	49,857	50,068	9,660	10,953	3,452	4,178	1,668	3,003	3,003
Kans.	101,989	56,273	44,058	45,713	9,314	9,183	2,482	3,579	1,772	2,288	3,772
Ky.	110,092	59,383	45,610	50,709	11,140	10,376	2,638	4,597	1,934	1,777	2,875
La.	152,022	77,463	61,570	74,560	13,496	14,677	3,395	7,523	2,779	2,781	3,476
Maine	37,074	19,508	15,787	17,565	5,050	2,107	732	1,350	956	1,085	978
Md.	153,827	81,108	66,654	72,718	8,680	13,590	3,010	9,396	3,765	3,793	3,540
Mass.	214,197	90,529	81,823	123,668	13,447	27,662	6,566	12,522	11,073	6,232	5,850
Mich.	338,109	190,223	147,237	147,887	18,506	37,066	5,750	16,156	7,442	8,529	8,464
Minn.	148,161	79,670	64,177	68,490	12,388	15,864	3,657	5,321	1,967	3,673	4,397
Miss.	90,165	47,427	36,403	42,737	9,598	11,547	2,271	3,184	1,176	1,355	1,877
Mo.	165,159	83,638	67,525	81,519	10,927	19,732	4,846	9,345	3,990	3,821	4,886
Mont.	30,670	15,774	11,354	14,893	3,420	2,201	747	1,238	367	958	1,372
Nebr.	63,592	32,184	24,340	31,406	4,810	5,961	1,197	2,317	942	1,644	2,134
Nev.	22,838	9,789	8,024	13,049	2,165	2,402	328	1,569	729	759	897
N.H.	25,296	12,002	9,323	13,297	3,682	1,812	1,081	1,122	816	580	550
N.J.	240,129	116,181	103,964	123,947	16,266	21,538	5,401	17,478	6,984	6,340	8,445
N. Mex.	46,739	25,252	17,984	21,487	3,681	3,668	1,688	1,877	651	1,674	1,071
N.Y.	857,631	336,549	283,347	521,084	42,632	111,051	42,654	57,553	21,121	24,855	25,864
N.C.	181,966	102,653	82,204	79,316	14,452	14,557	3,407	6,957	2,808	4,763	3,340
N. Dak.	26,526	15,098	10,719	11,428	2,901	1,430	560	824	218	909	1,009
Ohio	361,039	188,275	156,071	172,764	24,353	30,373	12,291	17,285	10,002	7,402	13,098
Okla.	101,912	52,324	39,386	49,588	8,502	11,388	3,268	4,006	2,311	2,389	2,845
Oreg.	87,452	46,728	34,904	40,724	6,803	4,512	2,302	3,668	1,528	2,961	2,667
Pa.	389,037	177,785	156,348	211,252	34,834	32,244	16,160	24,470	6,596	11,948	14,655
R.I.	33,306	15,937	12,398	17,369	2,206	3,002	1,107	2,007	1,444	1,056	1,008
S.C.	88,956	47,977	39,414	40,977	6,507	11,802	1,414	3,237	1,055	2,109	1,863
S. Dak.	30,052	16,502	12,833	13,552	3,851	1,391	530	951	266	1,188	1,070
Tenn.	157,181	76,053	61,213	81,129	13,613	18,651	2,768	5,647	3,207	2,580	3,265
Tex.	407,335	222,841	182,588	184,493	31,514	34,085	4,470	17,376	9,425	9,174	10,319
Utah	42,639	26,197	18,799	16,443	3,178	2,415	697	1,658	652	1,016	1,124
Vt.	17,444	9,562	6,722	7,881	2,273	867	376	558	219	480	537
Va.	173,460	93,959	76,304	79,501	15,868	13,326	2,731	7,908	3,072	4,054	3,156
Wash.	143,889	74,847	54,897	69,041	11,030	9,335	3,356	5,120	3,257	4,551	3,147
W. Va.	69,993	37,103	28,775	32,891	8,563	6,415	2,312	2,160	860	1,707	1,679
Wis.	169,964	84,154	63,085	85,810	12,076	17,647	5,707	8,966	4,114	3,852	6,056
Wyo.	19,275	9,704	7,134	9,569	2,086	2,412	551	668	179	546	504

[1] Includes functions not shown separately.

Source: Dept. of Commerce, Bureau of the Census; annual report, *Public Employment in 1968*.

No. 613. State and Local Government Payrolls—States: 1968

[**In thousands of dollars.** For October. Totals were independently calculated and rounded; therefore, State figures do not add to U.S. totals]

STATE	All functions	EDUCATION		OTHER FUNCTIONS							
		Total	Local schools only	Total [1]	Highways	Hospitals	Public welfare	Police protection	Local fire protection	Financial administration	General control
U.S.	**4,751,985**	**2,544,825**	**2,006,297**	**2,207,137**	**295,915**	**354,586**	**114,449**	**270,156**	**118,523**	**107,579**	**128,997**
Ala.	56,709	30,738	22,852	25,971	5,320	4,843	948	2,511	1,333	1,162	1,201
Alaska	12,044	5,314	4,413	6,730	1,994	290	219	338	145	277	568
Ariz.	43,493	26,074	19,009	17,419	3,373	1,498	410	2,071	716	1,103	1,074
Ark.	27,775	16,833	12,358	10,942	2,334	2,244	499	1,018	485	710	479
Calif.	636,053	315,973	242,978	320,078	29,875	41,886	18,084	36,372	17,433	16,738	20,287
Colo.	54,015	31,721	21,757	22,292	3,489	4,106	1,289	2,110	959	1,415	1,744
Conn.	72,745	40,475	34,356	32,271	5,137	4,881	1,745	4,024	2,476	1,760	2,064
Del.	12,285	7,084	5,427	5,199	926	732	473	588	170	345	505
D.C.	27,685	7,835	7,704	19,849	1,050	2,006	2,422	3,182	1,288	502	803
Fla.	138,924	73,083	57,235	65,842	6,984	13,436	2,121	7,881	3,216	3,666	4,205
Ga.	80,242	44,010	34,722	36,232	5,392	9,162	995	3,386	1,729	1,763	2,170
Hawaii	21,805	10,681	7,307	11,120	1,267	1,318	221	1,051	671	851	716
Idaho	13,867	7,415	5,531	6,449	1,398	1,016	206	541	276	364	388
Ill.	258,515	136,438	109,858	122,079	14,644	19,923	6,383	18,141	7,017	4,024	7,152
Ind.	109,164	70,044	53,281	39,121	5,589	9,140	1,663	4,246	2,602	2,089	2,485
Iowa	62,116	39,138	29,893	22,976	4,444	4,265	1,396	2,114	946	1,334	1,484
Kans.	52,022	31,207	23,044	20,814	4,221	3,676	1,046	1,723	953	976	1,641
Ky.	55,356	33,102	23,878	22,254	5,062	3,851	1,142	2,096	940	902	1,270
La.	74,710	41,521	32,421	33,183	5,851	5,790	1,723	3,453	1,437	1,430	1,652
Maine	18,860	10,296	8,309	8,565	2,389	987	389	682	458	492	433
Md.	96,918	55,948	46,975	40,967	4,751	6,473	1,632	6,060	2,683	2,170	2,301
Mass.	132,465	60,886	54,985	71,578	8,030	13,449	3,274	8,046	7,142	3,539	3,532
Mich.	235,150	142,490	110,508	92,658	11,438	20,248	3,546	11,854	5,346	5,291	5,108
Minn.	94,770	56,521	43,539	38,249	7,536	7,573	1,912	3,293	1,333	1,955	2,376
Miss.	37,246	21,822	15,872	15,422	3,130	3,452	754	1,379	548	658	775
Mo.	88,360	48,806	38,486	39,556	5,700	7,869	2,214	5,251	2,351	1,660	2,147
Mont.	16,504	9,446	6,724	7,056	1,977	822	322	568	204	406	532
Nebr.	33,640	17,972	13,518	15,670	2,425	2,213	492	1,253	553	711	889
Nev.	14,099	6,230	5,060	7,866	1,385	1,157	191	1,006	527	446	563
N.H.	13,360	6,988	5,161	6,371	1,675	795	398	627	443	265	302
N.J.	157,847	90,092	79,960	67,754	8,530	9,857	2,535	11,474	4,807	3,270	4,946
N. Mex.	24,445	14,570	10,234	9,874	1,701	1,259	788	987	355	756	538
N.Y.	599,119	251,412	209,817	347,708	25,461	57,412	23,714	55,230	16,317	13,777	17,071
N.C.	95,239	58,524	45,174	36,715	6,776	5,856	1,600	3,617	1,479	2,305	1,514
N. Dak.	13,644	8,531	5,820	5,112	1,317	505	272	367	133	376	388
Ohio	209,841	119,005	97,684	90,838	12,907	12,843	5,146	10,876	6,634	3,858	6,812
Okla.	47,781	27,736	19,969	20,049	3,364	3,752	1,407	1,841	1,139	1,003	1,275
Oreg.	54,486	30,807	21,507	23,678	4,178	2,177	1,194	2,230	1,027	1,633	1,569
Pa.	227,639	119,242	103,917	108,398	16,641	14,667	6,419	15,335	3,839	5,512	6,875
R.I.	19,532	10,596	8,334	8,937	1,023	1,588	550	1,157	842	497	550
S.C.	40,170	23,510	18,426	16,660	2,518	4,083	588	1,592	496	958	796
S. Dak.	14,808	9,085	6,461	5,726	1,648	451	246	425	138	437	410
Tenn.	71,999	38,621	30,696	33,375	4,963	5,860	1,239	2,956	1,791	1,330	1,657
Tex.	210,147	122,569	95,098	87,573	17,062	12,416	2,631	9,211	5,498	4,414	5,080
Utah	23,295	15,116	10,169	8,181	1,712	946	387	863	374	505	548
Vt.	9,897	5,790	4,072	4,109	1,110	396	200	304	108	263	310
Va.	95,010	57,299	45,442	37,709	7,319	5,347	1,274	4,336	1,853	1,927	1,691
Wash.	94,894	51,602	36,244	43,289	7,602	4,750	1,868	3,476	2,221	2,540	1,842
W. Va.	32,985	19,840	14,332	13,151	3,320	2,096	1,011	950	426	694	635
Wis.	108,408	59,333	41,727	49,075	6,855	8,369	3,049	5,774	2,591	2,278	3,432
Wyo.	9,935	5,473	4,093	4,462	1,145	880	249	318	97	269	218

[1] Includes functions not shown separately.

Source: Dept. of Commerce, Bureau of the Census; annual report, *Public Employment in 1968*.

No. 614. City Employment and Payrolls—Summary: 1950 to 1968

[For October. 1967 based on complete count; other years based on sample and subject to sampling variation]

Year	All employees [1] (1,000)		Monthly payroll (mil. dol.)		Full-time equivalent employees (1,000)			Average monthly earnings of full-time employees	
	Total	Excluding education	Total [2]	Excluding education	Total [2]	Education	Other	Education	Other
1950	1,311	1,106	290	230	(NA)	(NA)	(NA)	(NA)	(NA)
1955	1,436	1,238	414	337	1,262	182	1,080	$422	$315
1960	1,692	1,439	583	471	1,447	225	1,222	502	387
1963	1,782	1,498	708	570	1,550	246	1,305	566	439
1964	1,817	1,514	761	607	1,584	262	1,322	588	461
1965	1,884	1,560	818	649	1,638	282	1,356	603	480
1966	1,971	1,613	892	703	1,701	309	1,392	613	508
1967	2,060	1,691	987	782	1,766	323	1,444	653	540
1968	2,112	1,714	1,097	868	1,813	336	1,477	686	590

NA Not available. [1] Full-time and part-time.
[2] Includes only those school systems which are operated as part of the general city government.

No. 615. Employment and Payrolls—All Cities and Cities With 50,000 Inhabitants or More: 1968

[For October]

Function	Employees (1,000)			Full-time equivalent employment		Payroll for month	
	Total	Full-time	Part-time	Total (1,000)	Per 10,000 population [1]	Total ($1,000)	Average per full-time employee
ALL CITIES							
All functions	**2,112**	**1,744**	**368**	**1,813**	**154.7**	**1,097,130**	**$607**
Common municipal functions	1,234	996	237	1,032	88.0	606,891	590
Highways	121	110	11	112	9.5	58,583	524
Police protection	314	267	47	276	23.6	190,245	692
Fire protection	202	157	45	160	13.7	106,912	671
Sewerage	43	40	3	41	3.5	21,265	520
Sanitation other than sewerage	115	108	7	109	9.3	54,790	500
Parks and recreation	110	76	34	83	7.1	40,198	481
Libraries	47	33	15	36	3.1	16,616	454
Financial administration	60	49	11	50	4.3	27,214	542
General control	129	69	60	76	6.5	43,863	582
Water supply	92	87	5	87	7.5	47,205	539
Variable municipal functions	878	748	130	782	66.7	490,238	630
Education [2]	398	313	85	336	28.7	228,858	686
All other [3]	480	435	45	446	38.0	261,380	590
CITIES OF 50,000 OR MORE							
All functions	**1,365**	**1,237**	**128**	**1,268**	**198.9**	**828,102**	**653**
Common municipal functions	681	638	43	649	101.7	424,661	656
Highways	56	56	1	56	8.8	34,070	609
Police protection	191	177	14	180	28.3	138,908	773
Fire protection	111	111	(Z)	111	17.5	79,791	717
Sewerage	22	22	(Z)	22	3.4	12,591	581
Sanitation other than sewerage	73	71	1	72	11.3	40,260	561
Parks and recreation	75	57	17	61	9.6	30,958	500
Libraries	31	25	7	26	4.1	12,450	468
Financial administration	29	28	1	28	4.5	17,215	605
General control	42	40	2	40	6.3	27,542	687
Water supply	52	51	(Z)	51	8.1	30,876	600
Variable municipal functions	684	599	84	619	97.1	403,441	650
Education [2]	326	253	73	269	42.2	185,492	686
All other [3]	357	346	11	350	54.9	217,949	624

Z Less than 500.
[1] Based on population in 1960 as follows: All cities, 117,253,000; cities of 50,000 or more, 63,767,000.
[2] City-operated schools and colleges.
[3] Public welfare, hospitals, health, housing and urban renewal, airports, water transport and terminals, correction, electric power, gas supply and transit utilities, and "Other and unallocable."

Source of tables 614 and 615: Dept. of Commerce, Bureau of the Census; *City Employment in 1968*.