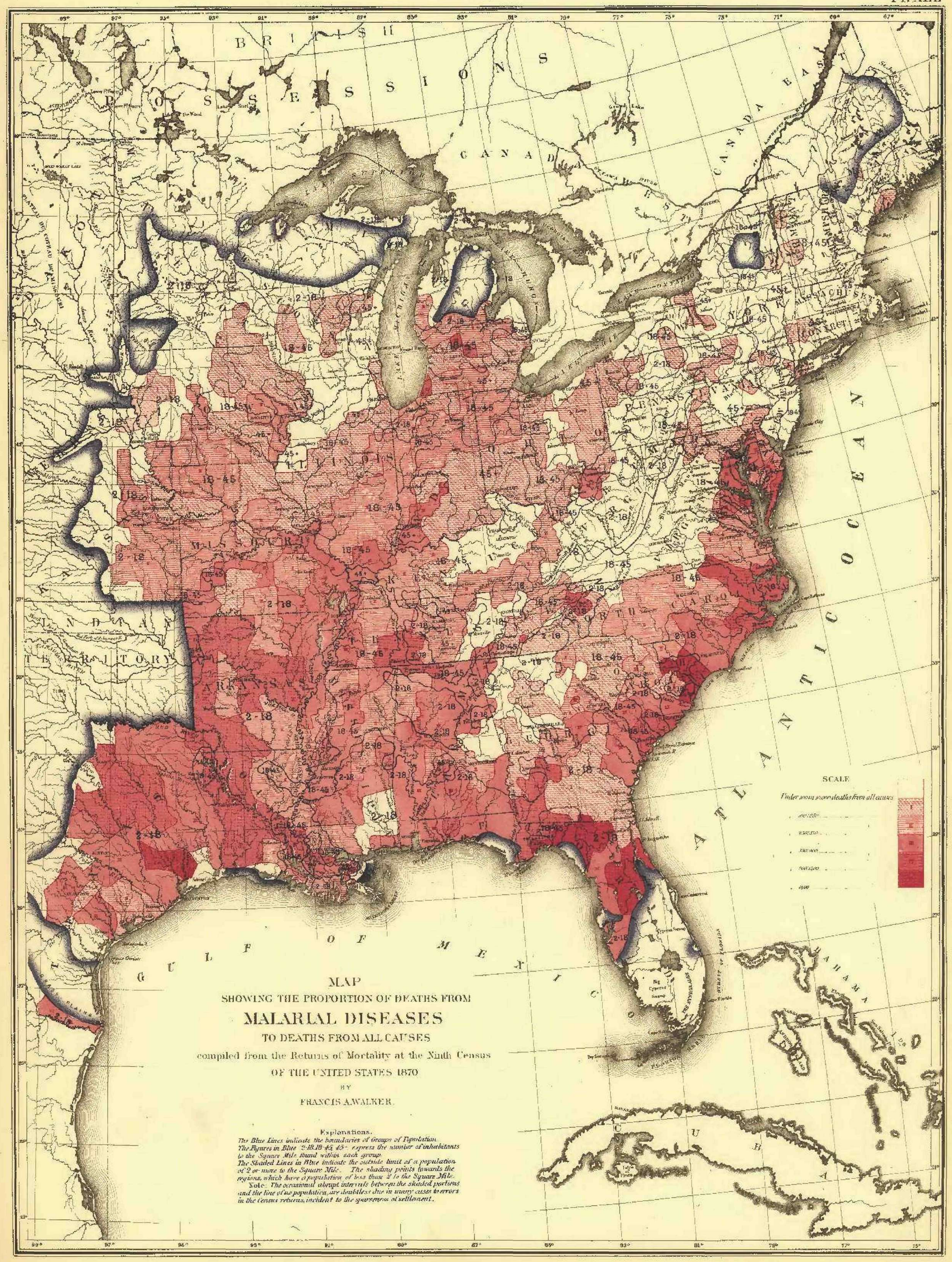
MAP
SHOWING THE PROPORTION OF DEATHS FROM
MALARIAL DISEASES
TO DEATHS FROM ALL CAUSES
compiled from the Returns of Mortality at the Ninth Census
OF THE UNITED STATES 1870
BY
FRANCIS A. WALKER.
Explanations.
The Blue Lines indicate the boundaries of Groups of Population.
The Figures in Blue 2-18 18-45 45+ express the number of inhabitants to the Square Mile found within each group.
The Shaded Lines in Blue indicate the outside limit of a population of 2 or more to the Square Mile. The shading points towards the regions, which have a population of less than 2 to the Square Mile.
Note: The occasional abrupt intervals between the shaded portions and the line of no population, are doubtless due in many cases to errors in the Census returns, incident to the sparseness of settlement.
SCALE
Under 1000 more deaths from all causes
CANADA EAST
CANADA
ATLANTIC OCEAN
GULF OF MEXICO
CUBA
BAHAMA ISLANDS
TERRITORY
ARKANSAS
MISSOURI
ILLINOIS
OHIO
PENNSYLVANIA
VIRGINIA
NORTH CAROLINA
SOUTH CAROLINA
GEORGIA
FLORIDA
MASSACHUSETTS
CONNECT.