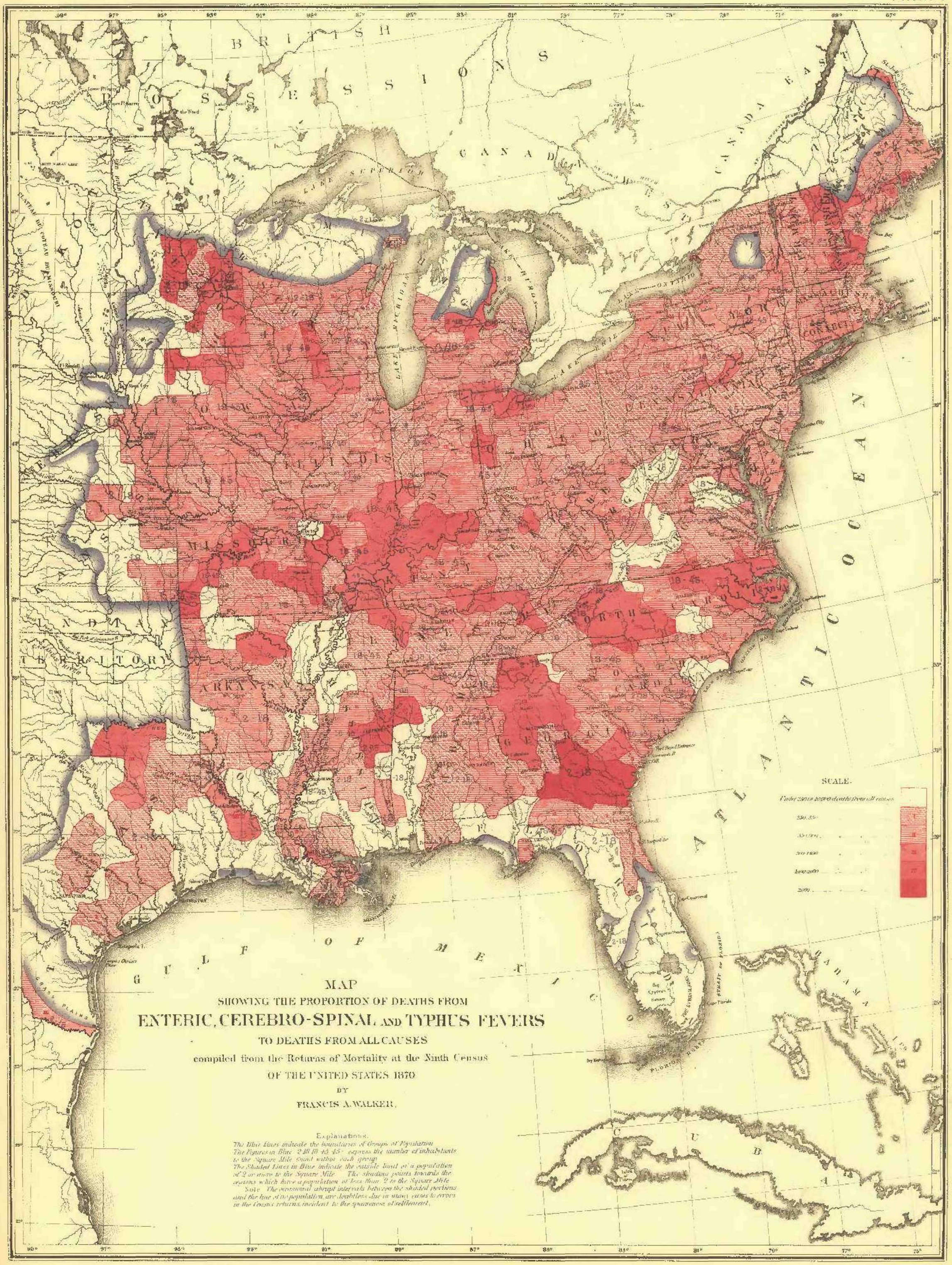
MAP
SHOWING THE PROPORTION OF DEATHS FROM
ENTERIC, CEREBRO-SPINAL AND TYPHUS FEVERS
TO DEATHS FROM ALL CAUSES
compiled from the Returns of Mortality at the Ninth Census
OF THE UNITED STATES 1870
BY
FRANCIS A. WALKER.
Explanations.
The Blue Lines indicate the boundaries of Groups of Population
The Figures in Blue 2 18 18 45 45 express the number of inhabitants to the Square Mile found within each group
The Shaded Lines in Blue indicate the outside limit of a population of 2 or more to the Square Mile. The shading points towards the portions which have a population of less than 2 to the Square Mile
Note. The occasional abrupt intervals between the shaded portions and the line of no population are doubtless due in many cases to errors in the Census returns, incident to the sparseness of settlement.
SCALE.
BRITISH POSSESSIONS
CANADA
CANADA EAST
LAKE SUPERIOR
LAKE MICHIGAN
LAKE HURON
LAKE ERIE
LAKE ONTARIO
ILLINOIS
MISSOURI
KANSAS
INDIAN TERRITORY
ARKANSAS
LOUISIANA
TEXAS
GEORGIA
FLORIDA
NEW YORK
PENNSYLVANIA
VIRGINIA
ATLANTIC OCEAN
GULF OF MEXICO
CUBA
BAHAMA ISLANDS
GREAT PLAINS