

---

## POPULATION, BY RACE, SEX, AND NATIVITY.

---

- TABLE IV.—POPULATION, BY RACE AND BY STATES AND TERRITORIES: 1880, 1870, 1860.
- TABLE V.—POPULATION, BY RACE AND BY COUNTIES: 1880, 1870, 1860.
- TABLE VI.—POPULATION, BY RACE, OF CITIES AND TOWNS OF 4,000 INHABITANTS AND UPWARD: 1880 AND 1870.
- TABLE VII.—POPULATION, AS NATIVE AND FOREIGN-BORN, BY STATES AND TERRITORIES: 1880, 1870, 1860.
- TABLE VIII.—POPULATION, AS NATIVE AND FOREIGN-BORN, BY COUNTIES: 1880 AND 1870.
- TABLE IX.—POPULATION, AS NATIVE AND FOREIGN-BORN, OF CITIES AND TOWNS OF 4,000 INHABITANTS AND UPWARD: 1880 AND 1870.
- REMARKS ON THE STATISTICS OF THE NATIVITIES OF THE POPULATION OF THE UNITED STATES.
- TABLE X.—NATIVE POPULATION OF THE UNITED STATES, DISTRIBUTED ACCORDING TO STATE OR TERRITORY OF BIRTH: 1880.
- TABLE XI.—NATIVE WHITE POPULATION OF THE UNITED STATES, DISTRIBUTED ACCORDING TO STATE OR TERRITORY OF BIRTH: 1880.
- TABLE XII.—NATIVE COLORED POPULATION OF THE UNITED STATES, DISTRIBUTED ACCORDING TO STATE OR TERRITORY OF BIRTH: 1880.
- TABLE XIII.—SHOWING THE NATIVITIES OF FOREIGN-BORN POPULATION IN THE UNITED STATES AND IN EACH STATE AND TERRITORY: 1880.
- TABLE XIV.—NATIVE AND FOREIGN-BORN POPULATION, BY COUNTIES, DISTRIBUTED, ACCORDING TO PLACE OF BIRTH, AMONG CERTAIN SPECIFIED STATES AND TERRITORIES OF THE UNITED STATES AND CERTAIN FOREIGN COUNTRIES: 1880.
- TABLE XV.—NATIVE POPULATION OF FIFTY PRINCIPAL CITIES, DISTRIBUTED ACCORDING TO STATES AND TERRITORIES OF BIRTH: 1880.
- TABLE XVI.—FOREIGN-BORN POPULATION OF FIFTY PRINCIPAL CITIES, DISTRIBUTED, ACCORDING TO PLACE OF BIRTH, AMONG THE VARIOUS FOREIGN COUNTRIES: 1880.
- TABLE XVII.—SEX OF THE AGGREGATE POPULATION, WITH GENERAL NATIVITY: 1880.
- TABLE XVIII.—SEX OF THE WHITE POPULATION, WITH GENERAL NATIVITY: 1880.
- TABLE XIX.—SEX OF THE COLORED, CHINESE AND JAPANESE, AND CIVILIZED INDIAN POPULATION, WITH GENERAL NATIVITY: 1880.
-

TABLE IV.—POPULATION, BY RACE AND BY STATES AND TERRITORIES: 1880, 1870, 1860.

States and territories.	WHITE.			COLORED.		
	1880.	1870.	1860.	1880.	1870.	1860.
The United States .....	43,402,970	33,589,377	26,922,587	6,580,793	4,880,009	4,441,830
Alabama .....	662,185	521,384	526,271	600,103	475,510	437,770
Arizona .....	35,160	9,581	.....	155	20	.....
Arkansas .....	591,531	362,115	324,143	210,606	122,109	111,250
California .....	767,181	499,424	323,177	6,018	4,272	4,080
Colorado .....	191,126	39,221	34,231	2,435	456	46
Connecticut .....	610,769	527,549	451,504	11,547	9,668	8,627
Dakota .....	133,147	12,887	2,576	401	94	.....
Delaware .....	120,160	102,221	90,589	26,442	22,794	21,627
District of Columbia .....	118,006	88,278	60,763	59,566	43,404	14,316
Florida .....	142,605	96,057	77,746	126,690	91,689	62,677
Georgia .....	816,906	638,926	591,550	725,133	545,142	405,608
Idaho .....	29,013	10,618	.....	53	60	.....
Illinois .....	3,031,151	2,511,096	1,704,291	40,368	28,762	7,628
Indiana .....	1,938,798	1,655,837	1,338,710	30,228	24,560	11,428
Iowa .....	1,614,600	1,188,207	673,779	9,516	5,762	1,069
Kansas .....	652,155	346,377	106,390	43,107	17,168	627
Kentucky .....	1,377,179	1,008,692	919,484	271,451	222,210	236,167
Louisiana .....	454,954	362,085	357,456	488,655	364,210	350,373
Maine .....	646,852	624,809	626,947	1,451	1,606	1,327
Maryland .....	724,693	605,407	515,918	210,230	175,391	171,131
Massachusetts .....	1,763,782	1,443,156	1,221,432	18,097	13,947	9,002
Michigan .....	1,614,560	1,167,282	736,142	15,100	11,840	6,799
Minnesota .....	776,884	438,257	169,395	1,564	759	259
Mississippi .....	479,398	382,806	353,899	650,201	444,201	437,404
Missouri .....	2,022,826	1,603,146	1,063,489	145,350	118,071	118,503
Montana .....	35,385	13,306	.....	346	183	.....
Nebraska .....	449,764	122,117	28,696	2,385	789	82
Nevada .....	53,556	38,959	6,812	488	357	45
New Hampshire .....	346,229	317,697	325,579	685	580	49
New Jersey .....	1,092,017	875,407	646,699	38,863	30,658	25,336
New Mexico .....	103,721	90,393	82,924	1,015	172	85
New York .....	5,016,022	4,330,210	3,831,590	65,104	52,081	40,005
North Carolina .....	807,242	678,470	629,942	531,277	391,650	361,522
Ohio .....	3,117,920	2,601,046	2,302,808	79,900	63,213	36,673
Oregon .....	163,076	86,929	52,160	487	346	128
Pennsylvania .....	4,197,016	3,456,009	2,849,259	85,535	65,294	50,940
Rhode Island .....	269,930	212,210	170,640	6,438	4,980	3,952
South Carolina .....	391,105	289,667	291,300	604,332	415,814	412,320
Tennessee .....	1,138,831	936,119	826,722	403,151	322,331	283,610
Texas .....	1,197,237	564,700	420,891	393,384	253,475	182,921
Utah .....	142,423	86,044	40,125	232	113	59
Vermont .....	331,218	329,613	314,369	1,057	924	709
Virginia .....	880,858	712,089	1,047,299	631,616	512,841	548,007
Washington .....	67,109	22,195	11,138	325	207	30
West Virginia .....	592,537	424,033	.....	25,886	17,980	.....
Wisconsin .....	1,309,618	1,051,351	773,693	2,702	2,113	1,171
Wyoming .....	19,437	8,726	.....	298	183	.....

## POPULATION, BY RACE, SEX, AND NATIVITY.

379

TABLE IV.—POPULATION, BY RACE AND BY STATES AND TERRITORIES: 1880, 1870, 1860.

States and territories.	CHINESE.			JAPANESE.			CIVILIZED INDIANS.		
	1880.	1870.	1860.	1880.	1870.	1860.	1880.	1870.	1860.
The United States .....	105,465	63,199	34,933	148	55		66,407	25,731	44,021
Alabama .....	4						213	98	160
Arizona .....	1,630	20		2			3,493	31	
Arkansas .....	133	98					195	89	48
California .....	75,182	49,277	34,933	86	33		16,277	7,241	17,798
Colorado .....	612	7					154	180	
Connecticut .....	123	2		6			255	235	16
Dakota .....	238						1,391	1,200	2,261
Delaware .....	1						5		
District of Columbia .....	13	3		4			5	15	1
Florida .....	18						180	2	1
Georgia .....	17	1					124	40	38
Idaho .....	3,379	4,274					165	47	
Illinois .....	209	1		3			140	32	32
Indiana .....	29						246	240	290
Iowa .....	33	3					466	48	65
Kansas .....	19						815	914	189
Kentucky .....	10	1					50	108	33
Louisiana .....	489	71					848	568	173
Maine .....	8	1					625	499	5
Maryland .....	5	2					15	4	
Massachusetts .....	229	87		8	10		369	151	32
Michigan .....	27	1		1	1		7,249	4,926	6,172
Minnesota .....	24			1			2,300	690	2,369
Mississippi .....	51	16					1,857	869	2
Missouri .....	91	3					113	75	20
Montana .....	1,705	1,949					1,663	157	
Nebraska .....	18						235	87	63
Nevada .....	5,416	3,152		3			2,803	23	
New Hampshire .....	14						63	23	
New Jersey .....	170	5		2	10		74	18	
New Mexico .....	57						9,772	1,309	10,507
New York .....	909	20		17			819	439	140
North Carolina .....				1			1,230	1,241	1,158
Ohio .....	109	1		3			130	100	30
Oregon .....	9,510	3,330		2			1,664	313	177
Pennsylvania .....	148	13		8	1		184	34	7
Rhode Island .....	27						77	154	19
South Carolina .....	9	1					131	124	88
Tennessee .....	25						352	70	60
Texas .....	136	25					992	379	403
Utah .....	501	445					807	179	89
Vermont .....							11	14	20
Virginia .....	6	4					85	229	112
Washington .....	3,186	234		1			4,405	1,319	426
West Virginia .....	5						29	1	
Wisconsin .....	16						3,161	1,206	1,017
Wyoming .....	914	143					140	66	

## POPULATION, BY RACE, SEX, AND NATIVITY.

TABLE V.—POPULATION, BY RACE AND BY COUNTIES: 1880, 1870, 1860.

## ALABAMA.

Counties.	WHITE.			COLORED.			CHINESE.			INDIANS.		
	1880.	1870.	1860.	1880.	1870.	1860.	1880.	1870.	1860.	1880.	1870.	1860.
The State.....	662,185	621,884	526,271	600,103	475,510	437,770	4			213	98	160
Autauga.....	4,397	4,329	7,105	8,710	7,292	9,021				1	2	13
Baldwin.....	4,890	3,159	8,585	3,675	2,845	3,864				98		91
Barbour.....	13,001	12,149	14,029	20,884	17,165	10,183				4	1	
Bibb.....	5,887	5,001	8,027	3,000	2,408	3,807						
Blount.....	14,210	9,203	10,193	1,159	682	672						
Bullock.....	6,944	7,223		22,119	17,251					3		
Butler.....	10,084	8,590	11,260	8,965	6,391	6,802						
Calhoun.....	14,134	10,088	17,109	5,457	3,892	4,870						
Chambers.....	11,364	8,074	11,815	12,075	8,588	11,899				1		
Cherokee.....	10,418	9,652	15,821	2,090	1,480	3,039						
Chilton.....	8,051	5,057		2,142	1,137							
Choctaw.....	7,390	5,802	6,767	8,341	6,872	7,110					2	
Clarke.....	7,718	7,098	7,599	10,086	7,565	7,450				2		
Clay.....	11,870	8,823		1,068	737							
Cleburne.....	10,808	7,441		668	576							
Coffee.....	6,881	5,151	8,200	1,288	1,020	1,423						
Colbert.....	9,203	7,398		6,950	4,630							
Conceh.....	6,224	4,067	6,419	6,380	4,901	4,892				1	6	
Coosa.....	10,050	8,544	14,044	5,059	3,394	5,223				4	7	6
Covington.....	4,908	4,209	5,631	671	599	838						
Crenshaw.....	9,118	8,950		2,608	2,206							
Cullman.....	6,312			43								
Dale.....	10,553	9,528	10,379	2,122	1,797	1,816				2		2
Dallas.....	8,425	8,552	7,785	40,007	32,152	25,840				1	1	
De Kalb.....	11,993	6,656	9,853	682	470	852						
Elmore.....	8,747	7,747		8,755	6,730							
Escambia.....	4,106	3,047		1,500	951					23	43	
Etowah.....	12,806	8,401		2,502	1,708							
Fayette.....	8,873	6,059	11,145	1,262	1,077	1,705						
Franklin.....	8,079	6,093	10,119	1,076	1,313	8,508						
Geneva.....	3,829	2,732		513	227							
Greene.....	3,705	3,858	7,251	18,165	14,541	23,008				1		
Hale.....	4,003	4,802		21,650	16,990							
Henry.....	11,994	9,534	10,404	6,767	4,657	4,454						
Jackson.....	21,074	16,350	14,811	4,033	3,060	3,472				7		
Jefferson.....	18,210	9,880	9,078	5,053	2,506	2,668						
Lamar.....	9,907	7,330		2,173	1,503					2		
Lauderdale.....	14,173	9,921	10,639	6,860	5,170	6,781				2		
Lawrence.....	12,042	10,096	7,173	8,750	6,562	6,802						
Lee.....	12,217	10,151		15,041	11,597					4	2	
Limestone.....	11,637	7,764	7,215	9,963	7,253	8,091						
Lowndes.....	5,645	5,080	8,862	25,523	20,633	19,354				3		
Macon.....	4,587	5,103	8,024	12,784	12,020	18,177					4	1
Madison.....	18,591	15,527	11,685	10,034	15,740	14,765						1
Marengo.....	7,277	6,090	6,761	23,612	20,058	24,410				1	3	
Marion.....	8,841	5,835	9,893	520	224	1,288				3		1
Marshall.....	13,034	8,604	9,596	1,496	1,367	1,872				6		4
Mobile.....	27,187	28,195	28,559	21,443	21,107	12,671	4			10	0	1
Monroe.....	7,780	6,625	6,878	6,234	7,572	8,751				77	17	38
Montgomery.....	13,457	12,419	12,122	38,899	31,285	23,780						2
Morgan.....	11,758	8,829	7,692	4,670	3,358	3,743						
Perry.....	7,150	7,142	9,479	23,591	17,833	18,245						
Pickens.....	9,132	8,052	10,117	12,347	9,638	12,109						
Pike.....	14,308	12,798	15,040	6,272	4,625	8,789						
Randolph.....	13,165	10,365	18,132	3,420	1,641	1,927						
Russell.....	6,182	5,940	10,936	18,655	15,690	15,656						
Saint Clair.....	11,021	7,295	9,230	2,884	2,065	1,777				7		
Shelby.....	12,253	8,840	8,970	4,933	3,378	3,648						
Sumter.....	6,451	5,202	5,919	22,277	18,907	18,116						
Talladega.....	10,856	8,469	14,684	12,504	9,595	8,880						
Tallapoosa.....	16,108	12,772	17,154	7,293	4,190	6,678					1	
Tuscaloosa.....	15,216	11,787	12,971	9,741	8,294	10,229						
Walker.....	8,978	6,235	7,461	501	308	519						
Washington.....	2,807	2,125	2,119	1,729	1,787	2,550				2		
Wilcox.....	6,711	6,767	6,795	25,117	21,610	17,823						
Winston.....	4,236	4,134	3,454	17	21	122						

## ARIZONA TERRITORY.

The Territory .....	35,100	9,581	2,421	155	26	21	1,032	20	4,403	31	4,040
Apache.....	3,398			4			62		1,819		
Maricopa.....	5,030			9			104		480		
Mohave.....	876	175		13	4		15		286		
Pima.....	15,609	5,698		76	12		1,155		100	0	
Pinal.....	2,930			22			64		28		
Yavapai.....	4,788	2,116		31	8		140	12	54	6	
Yuma.....	2,529	1,692			2		32	8	654	19	

a Then the county of Arizona, in the Territory of New Mexico.

b Including 2 Japanese.

## POPULATION, BY RACE, SEX, AND NATIVITY.

381

TABLE V.—POPULATION, BY RACE AND BY COUNTIES: 1880, 1870, 1860.

## ARKANSAS.

Counties.	WHITE.			COLORED.			CHINESE.			INDIANS.		
	1880.	1870.	1860.	1880.	1870.	1860.	1880.	1870.	1860.	1880.	1870.	1860.
The State.....	591,531	362,115	324,143	210,666	122,169	111,259	133	98	.....	195	89	48
Arkansas.....	4,971	3,982	3,923	3,067	4,212	4,921	.....	74	.....	.....	.....	.....
Ashley.....	5,026	4,278	4,829	5,190	3,764	3,761	.....	.....	.....	.....	.....	.....
Baxter.....	5,959	.....	.....	45	.....	.....	.....	.....	.....	.....	.....	.....
Benton.....	20,167	13,640	8,905	128	182	385	.....	.....	.....	33	9	16
Boone.....	12,058	6,958	.....	88	74	.....	.....	.....	.....	.....	.....	.....
Bradley.....	4,075	6,117	5,098	2,210	2,529	2,690	.....	.....	.....	.....	.....	.....
Calhoun.....	3,583	2,753	3,122	2,088	1,100	981	.....	.....	.....	.....	.....	.....
Carroll.....	13,272	5,743	9,053	90	87	830	.....	.....	.....	5	.....	.....
Chicot.....	1,563	1,816	1,722	8,495	5,393	7,512	50	5	.....	.....	.....	.....
Clark.....	10,567	8,461	7,516	5,203	3,492	2,219	.....	.....	.....	1	.....	.....
Clay.....	7,191	.....	.....	22	.....	.....	.....	.....	.....	.....	.....	.....
Columbia.....	8,587	7,679	8,845	5,503	3,718	3,004	.....	.....	.....	.....	.....	.....
Conway.....	9,546	7,482	5,895	3,206	630	802	.....	.....	.....	3	.....	.....
Craighead.....	6,770	4,324	.....	261	253	88	.....	.....	.....	.....	.....	.....
Crawford.....	13,332	7,061	6,986	1,392	988	864	.....	.....	.....	16	8	.....
Crittendon.....	1,890	1,253	2,573	7,516	2,575	2,347	.....	.....	.....	.....	3	.....
Cross.....	3,201	2,626	.....	1,780	1,289	.....	.....	.....	.....	.....	.....	.....
Dallas.....	4,290	3,056	4,788	2,206	1,751	3,495	.....	.....	.....	.....	.....	.....
DeSha.....	2,452	2,185	2,055	6,514	3,034	3,804	.....	5	.....	7	1	.....
Dorsey.....	6,041	.....	.....	2,329	.....	.....	.....	.....	.....	.....	.....	.....
Drew.....	6,472	6,106	5,581	5,759	3,854	3,497	.....	.....	.....	.....	.....	.....
Faulkner.....	11,868	.....	.....	1,418	.....	.....	.....	.....	.....	.....	.....	.....
Franklin.....	14,455	8,976	6,330	493	651	968	.....	.....	.....	8	.....	.....
Fulton.....	6,684	4,758	3,936	36	85	88	.....	.....	.....	.....	.....	.....
Garland.....	7,457	.....	.....	1,562	.....	.....	4	.....	.....	.....	.....	.....
Grant.....	5,029	3,604	.....	556	339	.....	.....	.....	.....	.....	.....	.....
Greene.....	7,405	7,417	5,654	75	156	189	.....	.....	.....	.....	.....	.....
Hempstead.....	9,593	7,459	8,589	9,421	6,329	5,409	.....	.....	.....	1	.....	.....
Hot Spring.....	7,030	5,226	5,019	745	650	616	.....	.....	.....	.....	1	.....
Howard.....	7,409	.....	.....	2,508	.....	.....	.....	.....	.....	.....	.....	.....
Independence.....	16,703	13,058	12,970	1,382	908	1,237	.....	.....	.....	1	.....	.....
Izard.....	10,685	6,624	6,831	222	182	382	.....	.....	.....	.....	.....	2
Jackson.....	8,113	5,656	7,957	2,763	1,612	2,536	1	.....	.....	.....	.....	.....
Jefferson.....	5,331	5,556	7,813	17,011	10,167	7,158	43	10	.....	1	.....	.....
Johnson.....	11,073	8,559	6,639	491	613	973	.....	.....	.....	1	.....	.....
La Fayette.....	2,116	3,081	4,146	3,614	5,158	4,318	.....	.....	.....	.....	.....	.....
Lawrence.....	8,815	5,735	8,875	467	246	497	.....	.....	.....	.....	.....	.....
Lee.....	4,138	.....	.....	9,150	.....	.....	.....	.....	.....	.....	.....	.....
Lincoln.....	4,212	.....	.....	5,040	.....	.....	.....	.....	.....	8	.....	.....
Little River.....	8,064	1,358	.....	8,335	1,878	.....	.....	.....	.....	6	.....	.....
Logan.....	13,001	.....	.....	984	.....	.....	.....	.....	.....	.....	.....	.....
Lonoke.....	8,143	.....	.....	4,003	.....	.....	.....	.....	.....	.....	.....	.....
Madison.....	11,331	8,081	7,444	124	150	296	.....	.....	.....	.....	.....	.....
Marion.....	7,864	3,960	5,023	43	19	269	.....	.....	.....	.....	.....	.....
Miller.....	6,324	.....	.....	4,595	.....	.....	.....	.....	.....	.....	.....	.....
Mississippi.....	4,671	2,602	2,434	2,654	971	1,461	5	.....	.....	2	.....	.....
Monroe.....	4,365	5,135	3,431	5,209	3,200	2,226	.....	.....	.....	.....	1	.....
Montgomery.....	5,471	2,864	3,541	.....	120	92	.....	.....	.....	.....	.....	.....
Nevada.....	9,236	.....	.....	3,722	.....	.....	.....	.....	.....	1	.....	.....
Newton.....	6,115	4,365	2,369	5	9	24	.....	.....	.....	.....	.....	.....
Ouachita.....	5,504	7,511	8,457	6,253	5,458	4,479	.....	.....	.....	1	6	.....
Perry.....	3,072	2,395	2,162	800	230	303	.....	.....	.....	.....	.....	1
Phillips.....	5,444	4,871	5,931	15,809	10,501	8,945	9	.....	.....	.....	.....	.....
Pike.....	5,051	3,367	3,798	362	421	227	.....	.....	.....	2	.....	.....
Poinsett.....	1,902	1,494	2,535	290	225	1,086	.....	.....	.....	.....	1	.....
Polk.....	5,792	3,323	4,090	61	45	172	.....	.....	.....	4	8	.....
Pope.....	13,413	7,811	6,905	909	575	978	.....	.....	.....	.....	.....	.....
Prairie.....	5,691	3,703	6,015	2,734	1,811	2,839	.....	.....	.....	10	.....	.....
Pulaski.....	17,667	18,348	8,187	14,921	13,708	9,512	12	4	.....	16	6	.....
Randolph.....	11,097	7,109	5,902	627	357	359	.....	.....	.....	.....	.....	.....
Saint Francis.....	4,921	4,268	6,051	3,467	2,446	2,621	.....	.....	.....	1	.....	.....
Saline.....	7,586	3,728	5,891	1,366	185	749	.....	.....	.....	1	.....	.....
Scott.....	9,085	7,362	4,930	83	121	215	.....	.....	.....	6	.....	.....
Searcy.....	7,262	5,584	5,178	16	30	93	.....	.....	.....	.....	.....	2
Sebastian.....	17,970	11,545	8,555	1,541	1,354	681	.....	.....	.....	49	41	.....
Sevier.....	5,088	3,523	7,150	1,096	968	3,466	.....	.....	.....	8	1	.....
Sharp.....	8,871	5,286	.....	176	114	.....	.....	.....	.....	6	.....	.....
Steno.....	4,084	.....	.....	99	.....	.....	.....	.....	.....	.....	.....	.....
Union.....	6,085	5,675	5,957	6,494	4,896	6,361	.....	.....	.....	.....	.....	.....
Van Buren.....	9,447	4,988	5,157	118	119	200	.....	.....	.....	.....	.....	.....
Washington.....	22,894	16,590	13,106	944	674	1,540	.....	.....	.....	6	2	27
White.....	15,761	9,146	6,881	2,032	1,200	1,435	.....	.....	.....	1	1	.....
Woodruff.....	4,168	4,205	.....	4,483	2,686	.....	.....	.....	.....	.....	.....	.....
Yell.....	12,733	7,281	5,335	1,118	767	908	.....	.....	.....	1	.....	.....

## POPULATION, BY RACE, SEX, AND NATIVITY.

TABLE V.—POPULATION, BY RACE AND BY COUNTIES: 1880, 1870, 1860.

## CALIFORNIA.

Counties.	WHITE.			COLORED.			CHINESE.			INDIANS.		
	1880.	1870.	1860.	1880.	1870.	1860.	1880.	1870.	1860.	1880.	1870.	1860.
The State.....	707,181	490,424	323,177	6,018	4,272	4,086	75,218	49,310	34,933	16,277	7,241	17,798
Alameda.....	57,785	22,106	8,548	686	81	55	4,402	1,939	103	103	111	131
Alpine.....	521	676	.....	1	1	.....	17	8	.....	.....	.....	.....
Amador.....	9,924	7,883	8,252	73	72	88	1,115	1,627	2,568	272	.....	22
Butte.....	14,270	9,197	9,787	136	84	71	3,793	2,082	2,177	522	40	121
Calaveras.....	7,832	7,405	12,546	56	31	95	1,037	1,441	3,657	160	18	1
Colusa.....	11,698	5,389	2,185	97	81	25	970	271	0	353	324	75
Contra Costa.....	11,712	8,271	5,185	33	21	27	733	100	2	47	9	114
Del Norte.....	1,731	1,000	1,341	8	12	48	434	217	338	411	784	280
El Dorado.....	8,809	8,589	15,515	182	132	277	1,450	1,582	4,762	193	6	8
Fresno.....	7,891	3,259	999	40	15	8	753	427	809	794	2,085	3,204
Humboldt.....	13,313	6,025	2,498	23	.....	0	241	39	87	1,935	76	153
Inyo.....	2,197	1,008	.....	4	8	.....	90	29	.....	637	311	.....
Kern.....	4,563	2,193	.....	4	.....	.....	702	143	.....	332	585	.....
Klamath.....	.....	1,081	1,220	.....	2	4	.....	542	583	.....	61	40
Lake.....	5,839	2,825	.....	14	2	.....	469	119	.....	774	28	.....
Lassen.....	2,958	1,309	.....	2	.....	.....	50	17	.....	330	1	.....
Los Angeles.....	81,707	14,720	9,221	188	134	87	1,170	2,236	11	916	210	2,014
Marin.....	9,791	6,894	3,097	87	22	23	1,334	361	4	162	120	210
Mariposa.....	3,895	3,364	4,303	63	90	90	697	1,084	1,843	184	84	7
Mendocino.....	13,185	6,865	2,905	4	9	3	346	129	5	1,205	542	1,054
Merced.....	5,015	2,548	1,114	50	36	23	575	186	.....	7	37	4
Modoc.....	5,955	.....	.....	23	.....	.....	17	.....	.....	404	.....	.....
Monroe.....	7,082	886	.....	19	.....	.....	363	42	.....	35	2	.....
Monterey.....	10,648	9,429	4,305	60	16	17	372	230	6	222	201	411
Napa.....	12,100	6,725	5,448	104	109	55	907	293	17	64	68	1
Nevada.....	17,587	16,334	14,138	150	165	156	3,005	2,627	2,147	101	8	5
Placer.....	11,882	8,850	10,319	69	95	52	2,190	2,410	2,592	91	2	7
Plumas.....	4,761	3,571	3,851	9	2	5	872	911	399	588	5	108
Sacramento.....	25,028	22,725	21,692	560	475	468	4,893	3,596	1,731	14	34	251
San Benito.....	5,255	.....	.....	6	.....	.....	242	.....	.....	81	.....	.....
San Bernardino.....	6,988	3,064	2,504	17	8	19	123	16	.....	658	.....	3,028
San Diego.....	6,674	4,538	1,249	13	15	8	229	70	.....	1,702	28	3,067
San Francisco.....	210,496	130,059	52,866	1,628	1,380	1,176	121,790	112,030	2,719	45	54	41
San Joaquin.....	21,990	19,193	9,166	828	223	126	1,997	1,629	139	84	5	4
San Luis Obispo.....	8,783	4,567	1,021	23	9	12	183	59	.....	153	137	140
San Mateo.....	8,031	6,098	3,083	34	10	68	596	519	6	8	8	52
Santa Barbara.....	9,185	7,484	3,173	63	88	.....	227	109	.....	88	153	305
Santa Clara.....	32,110	24,530	11,046	161	173	87	2,605	1,525	22	73	12	157
Santa Cruz.....	12,085	8,532	4,688	63	32	32	523	156	6	131	2	218
Shasta.....	7,060	3,520	3,895	54	44	42	1,335	574	415	1,037	26	8
Sierra.....	5,437	4,781	9,122	22	28	57	1,252	810	2,208	12	.....	.....
Siakiyou.....	5,461	5,320	6,992	88	20	71	1,568	1,440	515	408	50	51
Solano.....	17,387	15,370	7,092	72	78	42	995	920	14	21	8	21
Sonoma.....	24,623	10,184	11,587	60	77	85	904	473	51	339	85	144
Stanislaus.....	8,186	6,189	2,002	20	4	45	518	306	192	27	.....	6
Sutter.....	4,845	4,791	3,348	35	31	30	266	208	2	18	.....	10
Tehama.....	8,218	3,166	3,242	142	73	42	774	294	104	197	54	656
Trinity.....	2,780	1,951	3,370	7	23	17	1,951	1,099	1,638	261	140	100
Tulare.....	10,757	4,391	3,262	80	39	23	326	99	13	118	4	1,340
Tuolumne.....	6,612	6,556	14,005	84	67	166	805	1,524	1,962	347	3	6
Ventura.....	4,840	.....	.....	15	.....	.....	129	.....	.....	80	.....	.....
Yolo.....	11,015	9,318	4,683	102	69	27	608	395	6	47	117	.....
Yuba.....	8,824	8,362	11,582	247	152	233	2,146	2,337	1,781	67	.....	72

a Including 86 Japanese.  
b Including 16 Japanese.  
c Including 1 Japanese.  
d Including 5 Japanese.

e Including 83 Japanese.  
f Including 22 Japanese.  
g Including 2 Japanese.

h Including 7 Japanese.  
i Including 45 Japanese.  
j Including 8 Japanese.

## COLORADO.

The State.....	191,126	30,221	34,231	2,435	456	46	612	7	.....	154	180	.....
Arapahoe.....	37,322	6,566	.....	1,083	267	.....	238	4	.....	1	2	.....
Bent.....	1,503	570	.....	42	11	.....	2	.....	.....	17	11	.....
Boulder.....	9,656	1,933	.....	49	1	.....	18	.....	.....	.....	.....	.....
Chaffee.....	6,435	.....	.....	70	.....	.....	6	.....	.....	.....	.....	.....
Clear Creek.....	7,712	1,572	.....	94	22	.....	17	2	.....	.....	.....	.....
Conejos.....	5,558	2,470	.....	17	.....	.....	9	.....	.....	21	34	.....
Costilla.....	2,852	1,701	.....	7	1	.....	.....	.....	.....	20	17	.....
Custer.....	8,025	.....	.....	40	.....	.....	9	.....	.....	6	.....	.....
Douglas.....	2,468	1,385	.....	17	2	.....	.....	.....	.....	1	1	.....
Elbert.....	1,700	.....	.....	7	.....	.....	1	.....	.....	.....	.....	.....
El Paso.....	7,771	986	.....	159	1	.....	10	.....	.....	3	.....	.....
Fremont.....	4,659	1,063	.....	72	1	.....	4	.....	.....	.....	.....	.....
Gilpin.....	6,203	5,429	.....	71	60	.....	124	1	.....	1	.....	.....
Grand.....	413	.....	.....	4	.....	.....	.....	.....	.....	.....	.....	.....
Greenwood.....	.....	479	.....	.....	31	.....	.....	.....	.....	.....	.....	.....
Gunnison.....	8,189	.....	.....	46	.....	.....	.....	.....	.....	.....	.....	.....
Hinsdale.....	1,408	.....	.....	16	.....	.....	3	.....	.....	.....	.....	.....
Huerfano.....	4,114	2,217	.....	34	20	.....	.....	.....	.....	10	31	.....
Jefferson.....	6,768	2,370	.....	34	20	.....	2	.....	.....	.....	.....	.....
Lake.....	23,268	621	.....	298	1	.....	.....	.....	.....	7	.....	.....

## POPULATION, BY RACE, SEX, AND NATIVITY.

383

TABLE V.—POPULATION, BY RACE AND BY COUNTIES: 1880, 1870, 1860.

## COLORADO—Continued.

Counties.	WHITE.			COLORED.			CHINESE.			INDIANS.		
	1880.	1870.	1860.	1880.	1870.	1860.	1880.	1870.	1860.	1880.	1870.	1860.
La Plata.....	1,109			1								
Larimer.....	4,844	828		43			3			2	10	
Las Animas.....	8,796	4,191		53	13		6			48	72	
Ouray.....	2,659			6			3			1		
Park.....	8,824	440		14	1		124			8		
Pueblo.....	7,462	2,297		147	27		7			1	1	
Rio Grande.....	1,936			4						4		
Routt.....	139			1								
Saguache.....	1,908	304		3						2		
San Juan.....	1,086						1					
Summit.....	5,418	253		22	5		19					
Weld.....	5,631	1,635		15							1	

## CONNECTICUT.

The State.....	610,769	527,549	451,504	11,547	9,668	8,627	a 129	2		255	235	16
Fairfield.....	109,827	98,582	75,800	2,182	1,680	1,676	11			22	14	
Hartford.....	123,085	107,252	88,643	2,232	1,752	1,819	b 61	1		14	2	
Litchfield.....	50,978	47,648	46,207	1,026	1,052	1,111				40	27	
Middlesex.....	35,204	35,722	30,522	871	872	387	7			7	5	
New Haven.....	152,052	118,517	95,223	3,513	2,734	2,113	c 44			14	6	9
New London.....	71,511	65,010	60,337	1,480	1,410	1,344	14			147	141	
Tolland.....	23,913	21,801	20,920	195	199	256				4		1
Windham.....	43,299	38,017	33,802	548	460	471	2	1		7	40	6

a Including 6 Japanese.

b Including 1 Japanese.

c Including 5 Japanese.

## DAKOTA TERRITORY.

NOTE.—The unorganized counties of Dakota, having no population, are omitted from this table. For information regarding them see pages 52 and 53.

The Territory.....	133,147	12,887	2,576	401	94		238			1,391	1,200	2,261
Aurora.....	60											
Barnes.....	1,583			2								
Beadle.....	1,290											
Billings.....	1,314			2						7		
Bonhomme.....	5,439	592		22	4					7	12	
Boreman.....	523			8						3		
Brookings.....	4,950	18		6							145	
Brown.....	353											
Brule.....	237									1		
Buffalo.....	51	214			9					12	23	
Burdick.....	3,148			73			5			25		
Campbell.....	29									21		
Cass.....	8,956			12			3			27		
Charles Mix.....	291	35		21						95	117	
Clark.....	114											
Clay.....	4,908	2,618		2	2					1	1	
Codington.....	2,155			1								
Custer.....	985			9						1		
Davison.....	1,255			1								
Day.....	86									11		
Deuel.....	2,302	17									20	
Douglas.....	6											
Emmons.....	22									16		
Faulk.....	4											
Foster.....	33			4								
Grand Forks.....	6,215			4						20		
Grant.....	2,967									43		
Hamlin.....	693											
Hand.....	153											
Hanson.....	1,299									2		
Howard.....	12											
Hughes.....	139									129		
Hutchinson.....	5,573	37										
Jayne.....		3			2							
Kidder.....	88			1								
Kingsbury.....	1,102											
Lake.....	2,657											
La Moure.....	20											
Lawrence.....	12,921			97			220			10		
Lincoln.....	5,895	712		1								
Lyman.....	113			2						9		
McCook.....	1,283											
Meyer.....	112			3								
Miner.....	363											
Minnehaha.....	8,203	301		25						23	54	

## POPULATION, BY RACE, SEX, AND NATIVITY.

TABLE V.—POPULATION, BY RACE AND BY COUNTIES: 1880, 1870, 1860.

## DAKOTA TERRITORY—Continued.

Counties.	WHITE.			COLORED.			CHINESE.			INDIANS.		
	1880.	1870.	1860.	1880.	1870.	1860.	1880.	1870.	1860.	1880.	1870.	1860.
Moody.....	3,680			5						221		
Morton.....	200											
Mountraille.....	13											
Pennington.....	4,389	404		1	1					402	808	
Pennington.....	2,226			8			10					
Ramsey.....	278			2						1		
Ransom.....	537											
Richland.....	3,687									10		
Rusk.....	26									20		
Shannon.....	106			7								
Spink.....	473									4		
Stanley.....	684			7						102		
Stevens.....	243			1						8		
Stutsman.....	1,004			3								
Sully.....	281			5						10		
Todd.....	194	321		1	10					8		
Trail.....	4,122			1								
Turner.....	5,320											
Union.....	6,802	3,490								11	11	
Waller.....	409			7						16		
Walworth.....	18									28		
Williams.....	14											
Yankton.....	8,333	2,077		55	10					2	1	
Sisseton and Wahpeton Indian reservation.....	54									19		
Fort Sisseton.....	130			2						2		
Unorganized portion of territory.....		2,042			41						8	

## DELAWARE.

The State.....	120,180	102,221	90,589	26,442	22,794	21,627	1			5		
Kent.....	24,780	22,640	20,330	8,114	7,164	7,474						
New Castle.....	65,074	53,323	46,355	12,656	10,192	8,442	1			5		
Sussex.....	30,326	26,258	23,904	5,692	5,438	5,711						

## DISTRICT OF COLUMBIA.

The District.....	118,006	88,278	60,763	59,596	43,404	14,316	a 17	3		5	15	1
Washington county.....		88,278	60,763		43,404	14,316		3			15	1

a Including 4 Japanese.

## FLORIDA.

The State.....	142,605	96,057	77,746	126,690	91,689	62,677	18			180	2	1
Alachua.....	6,446	4,935	3,767	10,016	12,393	4,465						
Baker.....	1,680	1,035		643	290							
Bradford.....	4,322	2,847		1,290	824							
Brevard.....	1,379	1,197	224	84	19	22				15		
Calhoun.....	1,184	754	805	396	244	551						
Clay.....	2,265	1,699	1,388	573	399	526						
Columbia.....	4,320	4,107	2,582	4,769	3,228	2,064						
Dade.....	190	72	80	67	13	3						
Duval.....	8,680	5,141	2,925	10,850	6,780	2,149	1					
Escambia.....	6,854	4,987	3,653	5,302	2,880	2,114						1
Franklin.....	1,199	781	1,378	592	475	526						
Gadsden.....	4,114	3,764	3,981	8,055	6,088	5,415						
Hamilton.....	4,472	3,386	2,734	2,318	2,303	1,420						
Hernando.....	3,319	2,083	1,000	929	854	200					1	
Hillsborough.....	4,899	2,670	2,415	915	546	566						
Holmes.....	2,043	1,435	1,271	106	137	115				21		
Jackson.....	5,637	3,930	5,263	8,735	5,598	4,946						
Jefferson.....	3,397	3,501	3,498	12,068	9,897	6,378						
Lafayette.....	2,268	1,686	1,490	173	197	578						
Leon.....	2,822	2,895	3,194	16,840	12,341	9,149						
Levy.....	3,732	1,623	1,381	2,035	395	450						
Liberty.....	814	727	935	548	323	522						
Madison.....	5,609	4,429	3,521	0,184	6,692	4,258				5		
Manatee.....	3,378	1,843	601	135	88	253				31		
Marion.....	4,741	2,926	3,294	8,305	7,878	5,315						
Monroe.....	7,659	4,631	2,302	3,197	1,026	611	12			72		
Nassau.....	3,075	2,277	1,978	3,547	1,970	1,666	3			10		
New River.....			3,075			745						
Orange.....	5,595	1,997	823	1,023	198	164						
Polk.....	3,033	2,687		122	482					26		



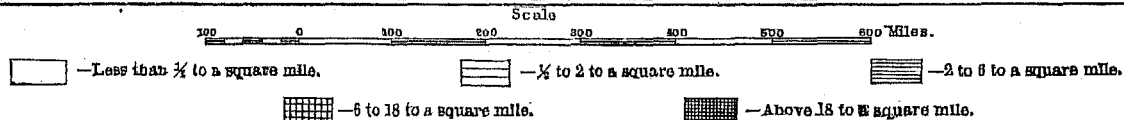
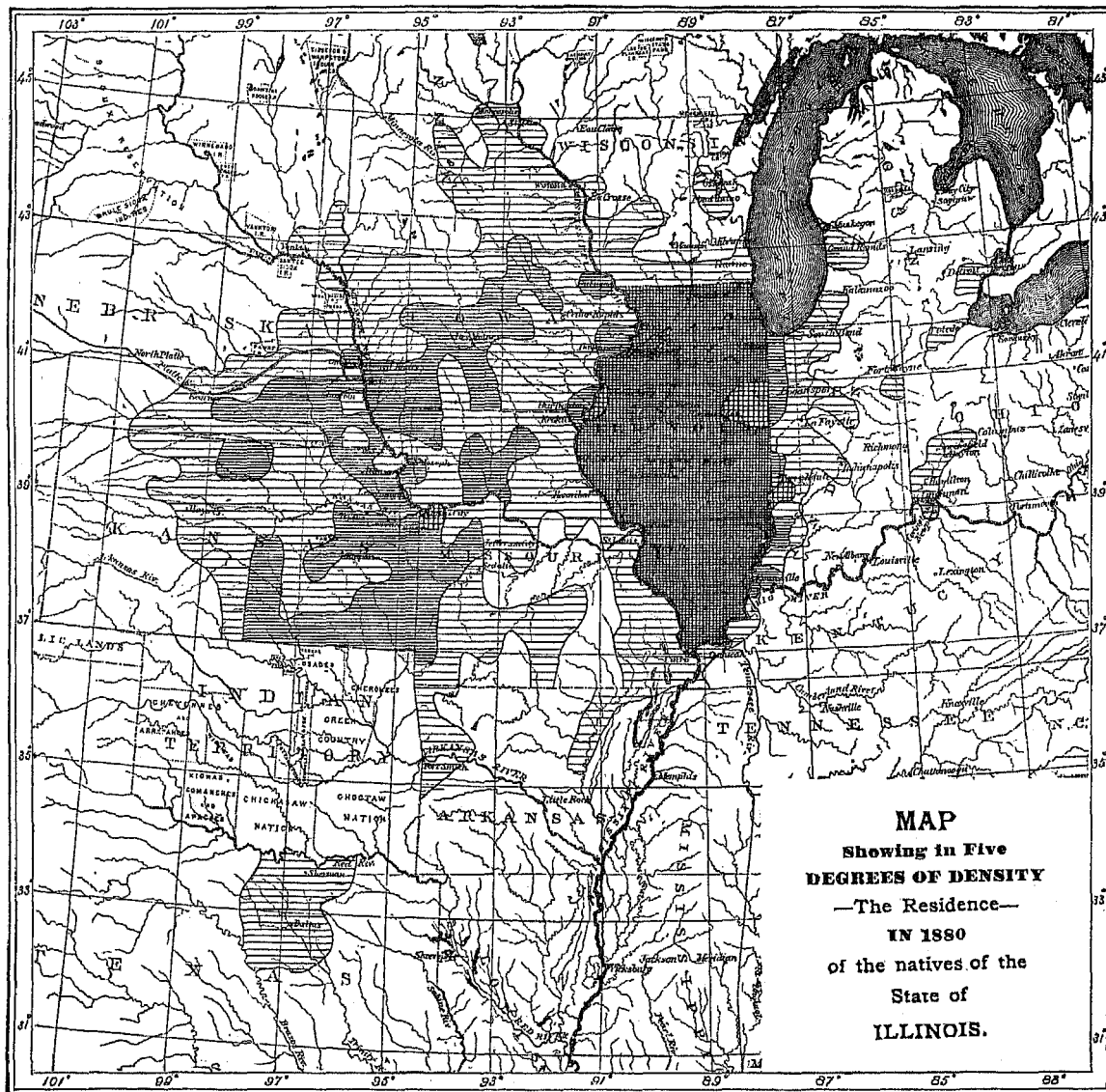

TABLE V.—POPULATION, BY RACE AND BY COUNTIES: 1880, 1870, 1860.

## FLORIDA—Continued.

Counties.	WHITE.			COLORED.			CHINESE.			INDIANS.		
	1880.	1870.	1860.	1880.	1870.	1860.	1880.	1870.	1860.	1880.	1870.	1860.
Putnam.....	3,845	2,487	1,634	2,416	1,334	1,078						
Saint John's.....	3,170	1,937	1,953	1,263	681	1,085	2					
Saint Lucie.....												
Santa Rosa.....	4,773	2,750	4,048	1,872	562	1,432						
Sumter.....	3,501	1,072	1,000	1,185	980	549						
Suwannee.....	4,021	2,121	1,467	3,140	1,435	836						
Taylor.....	2,114	1,374	1,259	105	70	125						
Volusia.....	2,756	1,895	801	538	328	297						
Wakulla.....	1,563	1,562	1,072	1,160	944	1,167						
Walton.....	3,685	2,636	2,584	516	405	453						
Washington.....	3,171	1,928	1,070	918	373	484					1	

## GEORGIA.

The State.....	816,906	638,926	591,550	725,133	545,142	465,698	17	1		124	49	38
Appling.....	4,084	4,110	3,442	1,192	976	748						
Baker.....	1,742	1,888	1,493	5,505	4,055	3,492						
Baldwin.....	4,512	3,844	4,057	9,294	6,774	5,021						
Banks.....	5,830	4,052	3,610	1,507	921	1,097						
Bartow.....	12,419	11,840	11,433	6,271	4,719	4,291					1	
Barrien.....	5,783	4,057	3,041	886	460	434					1	
Bibb.....	11,429	9,831	9,458	15,700	11,424	6,831				18		2
Brooks.....	5,670	4,111	3,067	6,057	4,231	3,234						5
Bryan.....	2,368	1,647	1,636	2,561	3,605	2,379						
Bulloch.....	5,797	3,866	3,506	2,256	1,744	2,162						
Burke.....	6,089	4,243	5,013	21,031	13,436	12,152				8		
Butts.....	4,277	3,496	3,373	4,034	3,445	3,032						
Calhoun.....	2,354	2,026	2,174	4,670	3,477	2,739						
Camden.....	2,091	1,458	1,276	4,092	3,157	4,144						
Campbell.....	6,085	6,589	6,289	3,885	2,587	2,012						
Carroll.....	14,591	10,473	10,116	2,310	1,809	1,875						
Catoosa.....	4,127	3,793	4,368	612	616	714						
Charlton.....	1,704	1,496	1,223	300	461	557						
Chatham.....	17,494	16,760	15,511	27,515	24,518	15,532	2			12	1	
Chattahoochee.....	2,130	2,054	3,034	3,540	3,405	2,703						
Chattooga.....	7,981	5,899	5,107	2,040	1,593	2,058						
Cherokee.....	12,699	9,117	10,047	1,626	1,281	1,244					1	
Clarke.....	5,313	6,488	5,539	6,388	6,453	5,670				1		
Clay.....	2,798	2,044	2,026	3,852	2,840	2,267						
Clayton.....	4,038	3,784	3,240	3,039	1,743	1,226						
Clinch.....	3,300	3,437	2,009	838	507	454		1				
Cobb.....	14,734	10,593	10,410	6,012	3,217	3,332				2	4	
Coffee.....	4,028	2,514	2,206	1,042	678	673						
Colquitt.....	2,422	1,517	1,195	105	137	121						
Columbia.....	3,030	4,030	3,511	7,435	9,440	8,349						
Coweta.....	9,305	7,856	7,433	11,797	8,019	7,270				7		
Crawford.....	3,940	3,284	3,407	4,716	4,273	4,286						
Dade.....	3,618	2,788	2,765	1,084	245	304						
Dawson.....	5,479	4,032	3,526	356	337	330				2		
Decatur.....	8,889	7,465	5,985	10,133	7,718	5,937						
De Kalb.....	9,954	7,352	5,798	4,543	2,662	2,008						
Dodge.....	3,506			1,852								
Dooly.....	6,502	4,935	4,845	5,828	4,855	4,072						
Dougherty.....	1,952	2,093	2,207	10,670	9,424	6,088						
Douglas.....	5,463			1,471								
Early.....	3,015	2,826	2,092	4,598	4,172	4,057						
Echols.....	2,053	1,513	1,177	500	405	314						
Effingham.....	3,228	2,597	2,572	2,751	1,704	2,183					3	
Elbert.....	6,085	4,386	4,697	6,872	4,863	5,736						
Emanuel.....	6,660	4,431	3,748	3,035	1,703	1,333				14		
Fannin.....	7,112	5,285	4,066	133	144	144						20
Fayette.....	5,742	5,083	5,022	2,803	2,538	2,025						
Floyd.....	14,958	11,473	9,269	9,460	5,753	5,926					4	
Forsyth.....	9,072	6,362	6,851	1,467	1,121	898						
Franklin.....	8,900	6,034	6,038	2,547	1,859	1,355						
Fulton.....	28,295	18,164	11,441	20,842	15,282	2,086						
Gilmer.....	8,258	6,527	6,553	126	117	170				2		1
Glascock.....	2,500	1,917	1,654	1,071	819	788						
Glynn.....	2,195	1,926	1,048	4,300	3,450	2,841	2					
Gordon.....	9,347	7,726	8,001	1,820	1,536	2,145				4	6	
Greene.....	5,573	4,298	4,229	11,974	8,156	8,423						
Gwinnett.....	16,016	10,272	10,358	3,515	2,159	2,582						
Habersham.....	7,357	5,373	5,136	1,361	949	830						
Hall.....	13,040	8,317	8,091	2,258	1,290	1,275						
Hancock.....	5,044	3,645	3,871	11,943	7,672	8,173				2		
Haralson.....	5,821	3,685	2,810	153	319	229						
Harris.....	6,450	5,791	5,970	9,286	7,493	7,757				22		
Hart.....	6,212	4,841	4,603	2,832	1,942	1,534						
Heard.....	5,674	5,218	4,970	3,095	2,648	2,826						
Henry.....	7,961	6,269	6,175	6,229	3,833	4,527				3		

## POPULATION, BY RACE, SEX, AND NATIVITY.

TABLE V.—POPULATION, BY RACE AND BY COUNTIES: 1880, 1870, 1860.

GEORGIA—Continued.

Counties.	WHITE.			COLORED.			CHINESE.			INDIANS.		
	1880.	1870.	1860.	1880.	1870.	1860.	1880.	1870.	1860.	1880.	1870.	1860.
Houston	6,024	5,071	4,828	16,390	15,832	10,783					3	
Irwin	2,161	1,541	1,453	535	296	246						
Jackson	11,139	7,471	7,249	5,157	3,710	3,356				1		
Jasper	4,258	3,884	3,771	7,593	6,555	6,972						
Jefferson	5,581	4,247	4,133	10,090	7,843	6,086						
Johnson	3,455	2,049	2,063	1,345	915	856						
Jones	3,753	2,901	3,084	7,860	6,445	6,023						
Laurens	5,702	4,180	3,723	4,351	3,654	3,275						
Lee	1,789	1,024	2,242	8,837	7,043	4,954				1		
Liberty	3,581	2,428	2,284	7,001	5,260	6,088				7		
Lincoln	2,254	1,797	1,675	4,158	3,610	3,701						
Lowndes	5,412	4,276	2,850	5,037	4,045	2,399						
Lumpkin	6,075	4,699	4,156	451	462	470						
McDuffie	3,430			6,019								
McIntosh	1,546	1,166	1,420	4,695	3,288	4,117					7	
Macon	4,288	3,975	3,575	7,387	7,483	4,874						
Madison	5,302	3,646	3,924	2,586	1,581	2,000						
Marion	4,294	4,109	3,854	4,304	3,330	3,539					1	
Meriwether	7,797	6,387	6,578	9,854	7,369	8,752						
Miller	2,327	2,135	1,151	1,393	956	940						
Milton	5,434	3,818	3,984	777	466	618						
Mitchell	4,189	3,683	2,716	5,203	2,950	1,592						
Monroe	6,693	6,409	5,753	12,115	10,394	10,200						
Montgomery	3,510	2,478	2,014	1,871	1,108	983						
Morgan	4,249	3,037	2,983	9,782	7,058	7,013				1	1	1
Murray	7,392	5,743	5,639	906	757	1,444				1		
Muscogee	8,995	7,441	8,906	10,327	9,220	7,618					2	
Newton	6,740	8,601	7,822	6,883	6,014	6,408						
Oconee	3,327			3,624								
Oglethorpe	5,469	4,641	4,014	9,931	7,141	7,595						
Paulding	9,093	7,083	6,490	984	556	578						
Pickens	6,045	5,188	4,705	145	129	240						
Pierce	3,065	1,964	1,740	1,472	814	233	1					
Pike	7,780	5,999	5,332	8,069	4,806	4,740						
Polk	7,895	5,244	3,853	4,147	2,578	2,442						
Pulaski	5,324	5,955	4,607	8,225	5,984	4,137				9	1	
Putnam	3,513	3,016	2,956	11,021	7,445	7,169						
Quitman	1,773	1,773	1,870	2,619	2,377	1,029						
Rabun	4,437	3,137	3,061	197	119	210						
Randolph	5,545	5,084	5,108	7,796	5,477	4,408						
Richmond	17,185	13,157	12,405	17,464	12,505	8,879	11			5	2	
Rockdale	4,149			2,689								
Schley	2,229	2,278	2,274	3,073	2,851	2,359						
Screven	6,173	4,287	3,742	6,613	4,888	4,532						
Spalding	5,439	5,327	4,826	7,146	4,878	3,873						
Stewart	4,376	5,104	5,534	9,622	9,100	7,888						
Sumter	6,050	5,920	4,536	12,189	10,639	4,892						
Talbot	4,448	4,761	4,994	9,667	7,152	8,022						
Talferro	2,812	1,809	1,693	4,722	2,987	2,800						
Tattnall	5,014	3,580	3,191	1,974	1,280	1,161						
Taylor	4,770	4,181	3,601	3,827	2,962	2,397						
Telfair	2,666	2,100	1,877	2,161	1,145	836	1					
Terrill	4,268	3,769	3,843	0,183	5,284	2,889						
Thomas	8,984	6,160	4,488	12,213	8,363	6,278						
Towns	3,157	2,623	2,346	104	155	113					2	
Troup	6,595	6,408	6,223	13,970	11,224	10,039						
Twiggs	2,844	2,913	2,930	6,074	5,632	5,390						
Union	6,821	5,153	4,295	110	114	118						
Upson	6,133	4,865	5,015	6,267	4,565	4,895						
Walker	9,492	8,396	8,517	1,563	1,529	1,565				1		
Walton	9,321	6,370	6,447	6,301	4,162	4,627						
Ware	3,015	1,834	1,813	1,144	452	382						
Warren	4,039	4,285	4,347	6,846	6,260	5,473						
Washington	9,440	7,530	6,143	12,515	8,312	6,555						
Wayne	4,060	1,798	1,617	1,920	879	651						
Webster	2,667	2,439	2,741	2,570	2,238	2,289						
White	4,751	4,042	3,041	590	564	274						
Whitfield	9,689	8,608	8,314	2,210	1,511	1,733				1		
Wilcox	2,411	1,902	1,692	698	537	423						
Wilkes	5,173	3,969	3,434	10,812	7,827	7,966						
Wilkinson	6,550	4,684	5,472	5,511	4,699	3,904						
Worth	4,068	2,073	2,118	1,824	1,105	645						

## IDAHO TERRITORY.

The Territory	29,013	10,618		53	60		3,379	4,274		165	47
Ada	4,447	2,569		16	20		203	78		8	8
Alturas	1,554	369		1	5		128	314		10	1
Bear Lake	3,234									1	
Boise	1,970	2,057		10	15		1,225	1,754		9	8
Cassia	1,289						22			1	

## POPULATION, BY RACE, SEX, AND NATIVITY.

387

TABLE V.—POPULATION, BY RACE AND BY COUNTIES: 1880, 1870, 1860.

## IDAHO TERRITORY—Continued.

Counties.	WHITE.			COLORED.			CHINESE.			INDIANS.		
	1880.	1870.	1860.	1880.	1870.	1860.	1880.	1870.	1860.	1880.	1870.	1860.
Idaho.....	1,271	415			2		788	425		22	7	
Kootenai.....	493			8						15		
Lemhi.....	1,950	864		5	2		202	120		13	2	
Nez Percé.....	3,684	837		6	4		198	747		77	19	
Oneida.....	6,892	1,921		8	1		61			8		
Owyhee.....	1,170	1,334		7	9		239	368		1	2	
Shoshone.....	171	252		2	2		206	468				
Washington.....	879											

## ILLINOIS.

The State.....	8,081,151	2,511,006	1,704,201	46,368	28,762	7,628	a 212	1		140	32	32
Adams.....	57,247	54,794	41,144	1,884	1,567	179				4	1	
Alexander.....	10,239	8,268	4,652	4,568	2,296	55				1		
Bond.....	14,541	13,042	9,707	325	110	48						
Boone.....	11,460	12,907	11,670	48	35	8						
Brown.....	12,082	12,179	9,019	59	20	19						
Bureau.....	33,016	32,272	26,415	155	148	11				1		
Calhoun.....	7,466	6,559	5,143	1	3	1						
Carroll.....	16,950	16,675	11,718	26	30	15						
Cass.....	14,487	11,576	11,313	6	4	12						
Champaign.....	40,897	32,504	14,581	462	233	48				4		
Christian.....	28,100	20,318	10,475	127	45	17						
Clark.....	21,843	18,098	14,948	51	21	39						
Clay.....	16,108	15,818	9,309	84	56	27					1	
Clinton.....	18,861	16,962	10,729	353	323	212						
Coles.....	26,765	25,015	14,174	276	220	29	1					
Cook.....	600,862	346,102	143,947	6,945	3,858	1,007	b 174			43	6	
Crawford.....	16,180	13,885	11,529	87	4	2						
Cumberland.....	13,757	12,220	8,309	2	3	2						
De Kalb.....	26,075	23,212	19,079	93	53	7						
De Witt.....	16,897	14,712	10,814	113	56	6						
Douglas.....	15,743	13,387	7,109	110	97	31						
Du Page.....	19,101	16,652	14,696	60	33	5						
Edgar.....	25,816	21,339	16,388	182	111	87	1					
Edwards.....	8,514	7,498	5,379	83	67	75						
Effingham.....	18,895	16,643	7,805	25	10	11						
Fayette.....	23,201	19,585	11,146	40	53	43						
Ford.....	14,089	9,089	1,979	110	14							
Franklin.....	16,099	12,646	9,367	90	6	26						
Fulton.....	41,170	38,226	33,289	68	65	49				2		
Gallatin.....	12,186	10,522	7,629	675	612	426						
Greene.....	22,914	20,255	16,067	96	22	26						
Grundy.....	16,604	14,843	10,362	128	94	7					1	10
Hamilton.....	16,660	12,993	9,849	43	21	66						
Hancock.....	35,175	35,807	29,040	162	123	20						1
Hardin.....	5,860	5,024	3,704	104	89	55						
Henderson.....	10,710	12,575	9,499	12	7	2						
Henry.....	36,465	35,413	20,658	132	93	2						
Iroquois.....	35,203	25,618	12,285	247	164	40				1		
Jackson.....	20,976	18,099	9,590	1,528	995	29				1		
Jasper.....	14,467	11,211	8,360	48	23	14						
Jefferson.....	20,590	17,826	12,931	96	38	34						
Jersey.....	15,210	14,823	11,942	331	231	100				1		
Jo Daviess.....	27,465	27,727	27,147	56	92	178	c 1			6	1	
Johnson.....	12,945	11,196	9,300	133	62	36						
Kane.....	44,687	38,724	30,024	550	367	38				2		
Kankakee.....	24,971	24,282	15,393	76	60	19					1	
Kendall.....	13,008	12,345	13,073	75	54	1						
Knox.....	37,668	38,713	28,512	972	809	151	2			2		
Lake.....	21,215	20,943	18,248	78	62	9				3	4	
La Salle.....	70,809	60,722	48,272	93	69	60	1				1	
Lawrence.....	13,344	12,243	8,376	319	200	238						
Lee.....	27,427	27,123	17,643	64	48	5						
Livingston.....	38,150	31,360	11,632	300	111	5						
Logan.....	24,681	22,937	14,247	356	116	25						
McDonough.....	27,826	26,467	20,061	144	42	8				1		
McHenry.....	24,857	23,698	22,085	51	64	4						
McLean.....	59,409	53,561	28,580	687	427	102	4					
Macon.....	30,808	26,246	13,655	352	235	83	3			2		
Macoupin.....	37,258	32,408	24,504	434	320	98						
Madison.....	47,422	41,917	30,679	2,701	2,214	502	1			2		10
Marion.....	23,384	20,407	12,780	302	215	9						
Marshall.....	15,018	16,948	13,437	37	13							
Mason.....	16,218	16,181	10,929	24	3	2						
Massac.....	8,740	8,625	6,101	1,703	956	112						
McDonough.....	12,970	11,727	9,577	54	8	7						
Merger.....	19,465	18,741	15,037	37	28	5						
Monroe.....	13,626	12,913	12,815	56	69	17						
Montgomery.....	27,911	25,162	13,881	167	162	98						
Morgan.....	30,679	27,869	21,937	935	593	175		1		1		
Moultrie.....	13,679	10,384	6,384	20	1	1						

a Including 3 Japanese.

b Including 2 Japanese.

c Including 1 Japanese.

## POPULATION, BY RACE, SEX, AND NATIVITY.

TABLE V.—POPULATION, BY RACE AND BY COUNTIES: 1880, 1870, 1860.

## ILLINOIS—Continued.

Counties.	WHITE.			COLORED.			CHINESE.			INDIANS.		
	1880.	1870.	1860.	1880.	1870.	1860.	1880.	1870.	1860.	1880.	1870.	1860.
Ogle.....	29,829	27,407	22,863	107	85	25				1		
Peoria.....	54,831	47,355	36,475	512	155	120	12					
Perry.....	15,230	13,332	9,508	787	391	44				10		
Platt.....	15,550	10,947	6,124	88	6	3						
Pike.....	33,450	30,061	27,182	301	100	07					1	
Pope.....	12,652	10,955	6,540	570	471	190	5			29	11	
Pulaski.....	6,237	6,358	3,904	3,270	2,394	39						
Putnam.....	5,510	6,215	5,579		44	65						
Randolph.....	24,392	19,722	16,766	1,298	1,137	439						
Richland.....	15,509	12,773	9,709	86	30	2						
Rock Island.....	37,764	29,046	20,981	534	137	24	2			2		
Saint Clair.....	59,229	49,771	37,169	2,577	1,297	525						
Saline.....	15,357	12,433	9,152	583	231	170						9
Sangamon.....	61,071	45,186	31,963	1,822	1,166	311	1					
Schuyler.....	16,160	17,394	14,670	89	25	14						
Scott.....	10,710	10,515	9,047	31	15	22						
Shelby.....	30,193	25,416	14,590	77	60	23						
Stark.....	11,203	10,730	9,003	4	21	1						
Stephenson.....	31,940	30,596	25,112	23	12							
Tazewell.....	29,571	27,839	21,427	87	64	43	1			7		
Union.....	17,830	16,370	11,145	272	148	36						
Vermilion.....	41,384	30,338	19,779	202	49	21	2				1	
Wabash.....	9,888	8,773	7,233	57	63	80						
Warren.....	22,642	22,951	18,293	290	223	43	1					
Washington.....	20,900	17,463	13,725	212	133	6					3	
Wayne.....	21,275	19,729	12,222	16	29	1						
White.....	22,553	16,673	12,274	534	173	120						
Whiteside.....	30,807	27,444	18,727	78	59	8						2
Will.....	52,719	42,771	29,264	703	242	57						
Williamson.....	19,071	17,223	12,087	253	106	118						
Winnebago.....	30,351	29,180	24,457	140	121	34				14		
Woodford.....	21,535	18,946	13,281	85	10	1						

## INDIANA.

The State.....	1,938,798	1,655,837	1,338,710	39,228	24,560	11,428	29			246	240	290
Adams.....	15,363	11,382	9,246	2		6						
Allen.....	54,557	43,428	29,243	169	42	63	8			34	24	22
Bartholomew.....	22,639	21,122	17,858	138	11	7						
Benton.....	11,103	5,615	2,809	6								
Blackford.....	8,003	6,258	4,122	17	14							
Boone.....	25,684	22,353	16,663	238	240	90						
Brown.....	10,264	8,680	6,503		1							4
Carroll.....	18,303	16,128	12,476	42	24	13						
Cass.....	27,412	24,032	16,770	197	111	65	1			1		8
Clark.....	26,073	22,800	19,982	2,536	1,970	520				1		
Clay.....	25,556	19,054	12,139	298	26	22					4	
Clinton.....	23,403	17,323	14,485	65	7	20				4		
Crawford.....	12,354	9,848	8,226	2	3							
Daviess.....	21,244	16,618	13,240	307	129	74				1		
Dearborn.....	26,614	24,058	24,332	57	58	74						
Decatur.....	19,544	18,906	17,270	235	87	24						
De Kalb.....	20,220	17,163	13,865	5	4	15						
Delaware.....	22,706	18,976	15,737	213	53	16				7	1	
Dubois.....	15,934	12,502	10,382	58	35	12						
Elkhart.....	33,426	25,001	20,966	28	35	20						
Fayette.....	11,152	10,384	10,138	242	92	87						
Floyd.....	23,029	21,838	19,426	1,552	1,462	757				9		
Fountain.....	20,120	16,342	15,493	108	47	73						
Franklin.....	20,080	20,199	19,440	12	24	103						
Fulton.....	14,278	12,710	9,416	23	16	6						
Gibson.....	21,712	16,934	14,258	1,027	437	274				3		
Grant.....	22,751	17,750	15,412	867	737	384						1
Greene.....	22,739	19,493	15,982	250	21	79				7		
Hamilton.....	24,039	20,367	16,960	762	515	350						
Hancock.....	17,022	15,069	12,709	101	54	93						
Harrison.....	20,976	19,564	18,407	350	349	114						
Hendricks.....	22,577	20,095	16,008	402	182	45				2		
Henry.....	23,332	22,545	19,336	679	441	283				5		
Howard.....	19,180	15,543	12,359	404	304	165						
Huntington.....	21,788	19,028	14,865	7	5	2				10	3	
Jackson.....	22,708	18,810	16,107	344	164	179						
Jasper.....	9,464	6,351	4,286		3	5						
Jay.....	19,127	14,979	11,978	155	21	21						
Jefferson.....	25,030	23,036	24,524	944	1,105	512				3		
Jennings.....	16,045	15,796	14,598	408	422	151						
Johnson.....	19,182	18,251	14,835	355	115	19						
Knox.....	25,094	21,182	15,007	629	330	449				1		
Kosciusko.....	26,445	23,521	17,410	40	10	2						
Lagrange.....	15,615	14,123	11,350	15	25	16						
Lake.....	15,089	12,336	9,140	2	3	5						

TABLE V.—POPULATION, BY RACE AND BY COUNTIES: 1880, 1870, 1860.

## INDIANA—Continued.

Counties.	WHITE.			COLORED.			CHINESE.			INDIANS.		
	1880.	1870.	1860.	1880.	1870.	1860.	1880.	1870.	1860.	1880.	1870.	1860.
La Porte.....	80,731	26,834	22,784	249	228	135				5		
Lawrence.....	18,208	14,378	13,574	335	250	118						
Madison.....	27,401	22,682	16,458	126	88	60						
Marion.....	94,720	67,907	89,030	8,038	3,938	825	14			1	4	
Marshall.....	23,405	20,211	12,719	9		3						
Martin.....	13,453	11,067	8,923	22	36	52						
Miami.....	28,838	20,856	16,031	135	51	47	1			109	145	173
Monroe.....	15,530	13,909	12,822	345	250	25						
Montgomery.....	20,885	23,598	20,738	427	167	150	1			3		
Morgan.....	18,750	17,454	16,003	150	74	107						
Newton.....	8,081	5,796	2,360	86	33							
Noble.....	22,909	20,376	14,907	47	13	8						
Ohio.....	5,358	5,648	5,439	205	189	23						
Orange.....	14,210	13,338	11,816	149	159	260				4		
Owen.....	15,774	16,078	14,291	127	50	85						
Parke.....	19,170	18,014	15,342	288	152	196				2		
Perry.....	16,789	14,651	11,844	208	150	3						
Pike.....	16,856	13,765	10,004	27	14	14						
Porter.....	17,194	13,903	10,296	33	89	17						
Posey.....	19,902	18,621	16,031	955	564	186						
Pulaski.....	9,847	7,801	5,711	4								
Putnam.....	21,025	21,409	20,062	576	105	19						
Randolph.....	25,343	22,245	18,172	591	617	825				1		
Ripley.....	21,470	20,874	18,907	157	103	87						
Rush.....	18,688	17,162	15,774	550	463	419					1	
Saint Joseph.....	32,889	25,195	18,338	279	120	88				10	7	29
Scott.....	8,333	7,868	7,301	10	5	2						
Shelby.....	24,970	21,764	19,548	237	128	21						
Spencer.....	20,630	17,049	14,554	1,492	949	2						
Starke.....	5,105	3,888	2,194			1						
Steenboen.....	14,637	12,840	10,372	8	5	2						
Sullivan.....	20,190	18,948	14,944	146	195	120						
Switzerland.....	13,122	12,013	12,056	214	121	42						
Tippecanoe.....	35,660	33,343	25,582	304	172	143	2					1
Tipton.....	14,846	11,802	8,135	58	61	85				8		
Union.....	7,529	6,229	7,063	144	112	40						6
Vanderburgh.....	38,345	30,994	20,425	3,843	2,151	127	3			2		
Vermillion.....	11,951	10,792	9,392	74	48	30						
Vigo.....	44,149	32,447	21,811	1,500	1,000	706	2			1	3	
Wabash.....	24,971	21,174	17,469	254	84	33				16	47	45
Warren.....	11,478	10,181	10,040	19	22	17					1	
Warwick.....	19,543	17,166	13,242	619	487	19						
Washington.....	18,952	13,477	17,722	3	13	187						
Wayne.....	36,900	32,810	28,688	1,710	1,238	870	2			1		
Wells.....	18,437	13,585	10,843	5		1						
White.....	13,789	10,551	8,237	6	3	21						
Whitley.....	16,833	14,302	10,637	108	97	92						1

## IOWA.

The State.....	1,614,600	1,188,207	673,779	9,516	5,762	1,000	33	3		466	48	65
Adair.....	11,650	8,081	984	8	1							
Adams.....	11,799	4,590	1,533	89	24							
Allamakee.....	19,753	17,860	12,231	38	8	9						
Appanoose.....	16,502	10,421	11,918	74	85	13						
Audubon.....	7,445	1,211	454	3	1							
Benton.....	24,868	22,430	8,405	20	24	1						
Black Hawk.....	23,876	21,088	8,226	37	18	18						
Boone.....	20,585	14,572	4,232	251	11		2				1	
Bremer.....	14,074	12,510	4,910	6	17	5				1	1	
Buchanan.....	18,517	17,025	7,904	20	9	2						
Buena Vista.....	7,536	1,585	57	1								
Butler.....	14,262	9,951	3,723	81								
Calhoun.....	5,593	1,602	147	2								
Carroll.....	12,841	2,451	231	10								
Cass.....	16,922	5,450	1,612	21	5							
Cedar.....	18,879	19,680	12,037	53	42	12				4		
Cerro Gordo.....	11,438	4,718	940	23	4							
Cherokee.....	8,238	1,961	58	2	6							
Chickasaw.....	14,534	10,177	4,331		3	5						
Clarke.....	11,455	8,709	5,427	58	26							
Clay.....	4,246	1,523	52	2								
Clayton.....	28,828	27,744	20,703	1	26	25					1	
Clinton.....	36,573	35,226	18,025	187	129	13	2			1	2	
Crawford.....	12,390	2,529	383	23	1							
Dallas.....	18,002	11,994	5,244	53	25		1					
Davis.....	16,404	15,585	13,762	60	30	2				4		
Decatur.....	16,207	11,077	8,670	120	41	7						
Delaware.....	17,948	17,411	11,023	2	21	1						
Des Moines.....	32,674	27,020	19,533	425	227	28						
Dickinson.....	1,900	1,360	180	1								

TABLE V.—POPULATION, BY RACE AND BY COUNTIES: 1880, 1870, 1860.

## IOWA—Continued.

Counties.	WHITE.			COLORED.			CHINESE.			INDIANS.		
	1880.	1870.	1860.	1880.	1870.	1860.	1880.	1870.	1860.	1880.	1870.	1860.
Dubuque .....	42,837	38,802	31,083	156	167	81	2			1		
Emmett .....	1,547	1,880	1,105	3	3							
Fayette .....	22,136	16,903	12,010	122	70	54						
Floyd .....	14,672	10,765	8,744	5	3							
Franklin .....	10,237	4,733	1,300	12	5							
Fremont .....	17,588	11,144	5,060	50	29	5				5	1	
Greene .....	12,711	4,024	1,374	16	3							
Grundy .....	12,039	6,390	793									
Guthrie .....	14,392	7,056	3,058	2	5							
Hamilton .....	11,251	6,052	1,609	1	3							
Hancock .....	3,453	994	179		5							
Hardin .....	17,090	13,051	5,440	111	23						10	
Harrison .....	10,032	5,330	3,620	13	1	1				4		
Henry .....	20,477	20,880	18,077	509	465	24					18	
Howard .....	10,817	0,270	3,167	19	12	1	1					
Humboldt .....	5,339	2,596	332	2								
Ida .....	4,382	220	43									
Iowa .....	19,206	16,033	8,029	15	11							
Jackson .....	23,702	22,594	18,482	9	25	11						
Jasper .....	25,842	22,047	0,882	121	69	1						
Jefferson .....	17,397	17,786	15,030	72	53	8						
Johnson .....	25,323	24,890	17,535	105	98	88	1					
Jones .....	21,017	19,699	13,290	35	32	7						
Keokuk .....	21,243	19,431	13,271	15	3							
Kossuth .....	0,177	3,351	416	1								
Lee .....	33,178	35,047	28,987	1,679	1,563	245	1			1		
Linn .....	37,027	31,032	18,936	207	48	11	3					
Louisa .....	13,077	12,818	10,276	65	59	94						
Lucas .....	14,490	10,357	5,764	40	31	2						
Lyon .....	1,908	221				1						
Madison .....	17,212	13,881	7,339	10	3					2		
Mahaska .....	24,678	22,358	14,800	524	150	16						
Marion .....	25,067	24,400	16,780	44	36	33						
Marshall .....	23,627	17,536	6,015	97	87		1	3		27		
Mills .....	14,113	8,713	4,462	24	5	16						3
Mitchell .....	14,358	9,581	3,409	5	1							
Monona .....	8,967	3,612	828	88	42	1						3
Monroe .....	13,461	12,675	8,610	258	49	2						
Montgomery .....	15,782	5,921	1,245	113	13							11
Muscataine .....	22,991	21,525	16,332	179	163	112						
O'Brien .....	4,142	709	8	13	6							
Osceola .....	2,219											
Pago .....	10,420	9,822	4,418	247	163	1						
Palo Alto .....	4,131	1,336	132									
Plymouth .....	8,561	2,199	138	5								10
Pocahontas .....	3,713	1,446	103									
Polk .....	41,714	27,554	11,012	672	308	13	9					
Pottawattamie .....	39,231	10,725	4,050	614	163	9	3			2	5	
Poweshiek .....	18,874	15,502	5,601	62	79	7						
Ringgold .....	12,070	5,086	2,922	15	5	1						
Sac .....	8,774	1,410	246		1							
Scott .....	41,000	38,353	25,920	266	246	39						
Shelby .....	12,083	2,534	817	13	6	1						
Sioux .....	5,425	670	10	1								
Story .....	10,997	11,649	4,051	9	2							
Tama .....	21,173	16,086	5,285	32	45					380		
Taylor .....	15,505	0,888	3,580	130	101							
Union .....	14,888	5,973	2,012	90	13		2					
Van Buren .....	10,920	17,461	17,077	123	211	4						
Wapello .....	24,823	22,153	14,471	460	193	47	2					
Warren .....	19,515	17,899	10,267	63	81	14						
Washington .....	20,270	18,899	14,222	95	63	13						
Wayne .....	16,105	11,286	6,398	22	1	11						
Webster .....	15,943	10,475	2,500	3	9	4						
Winnebago .....	4,916	1,561	168	1	1							
Winneshiek .....	23,021	23,545	13,042	13	25					4		
Woodbury .....	14,735	0,119	1,078	178	44	3	3			30	9	38
Worth .....	7,944	2,392	756	9								
Wright .....	5,062	2,390	653		2							

## KANSAS.

[illegible]

KANSAS—Continued.

Counties.	WHITE.			COLORED.			CHINESE.			INDIANS.		
	1880.	1870.	1860.	1880.	1870.	1860.	1880.	1870.	1860.	1880.	1870.	1860.
Butler	18,527	3,002	482	50	30	5					3	
Chase	5,902	1,909	808	119	6							
Chautauqua	10,915			144						13		
Cherokee	20,081	10,899		1,801	134					13	5	
Cheyenne	37											
Clark	159			4								
Clay	12,200	2,932	163	119	10					1		
Cloud	15,802	2,316		41	7							
Coffey	11,004	6,045	2,842	433	166					1		
Comanche	309			3								
Cowley	21,316	1,175		221								
Crawford	10,749	8,153		100	2					1		
Davis	6,053	5,894	1,102	339	128	1				2	4	
Decatur	4,179			1								
Dickinson	15,170	3,020	378	81	17							
Doniphan	13,343	13,135	3,026	914	833	41					1	16
Dorn			88									
Douglas	18,476	18,232	8,633	3,217	2,352	4	2			5	8	
Edwards	2,353			56								
Elk	10,002			21								
Ellis	6,111	1,304		68	31						1	
Ellsworth	8,935	1,150		107	20					2		
Foote	410			1								
Ford	3,048	317		73	109					1	1	
Franklin	15,847	9,901	3,030	923	304					27	60	
Godfrey			19									
Gove	1,180			10								
Graham	3,774			484								
Grant	9											
Greoley	3											
Greenwood	10,408	3,440	759	80	35							
Hamilton	103											
Harper	4,114			19								
Harvey	11,351			98			2					
Hodgeman	1,575			129								
Howard		2,794										
Hunter			150			8						
Jackson	10,520	5,937	1,936	105	45					33	71	
Jefferson	14,772	11,901	4,439	790	625	20				1		
Jewell	17,457	207		18								
Johnson	15,937	13,241	4,364	899	438					17	5	
Kansas	9											
Kearney	159											
Kingman	3,711			2								
Labette	20,517	9,879		2,179	94					39		
Lane	801											
Leavenworth	27,333	23,148	12,311	4,070	4,284	295				2	12	
Lincoln	8,517	516		65								
Linn	14,481	11,504	6,813	815	655	1				2	15	22
Lykins			4,978									2
Lyon	10,298	7,888		1,027	126					1		
McGhee			1,428			66						7
McPherson	17,091	727		49	11		2			1		
Madison			636									
Marion	12,356	766	74	97	1						1	
Marshall	15,905	6,893	2,280	231	8							
Meade	296											
Miami	10,901	11,248		808	466					23	11	
Mitchell	14,870	483		41								
Montgomery	17,528	7,496		684	65					1	3	
Morris	8,732	2,152	770	532	73					1	1	
Nemaha	12,337	7,316	2,436	75	23							
Neosho	14,735	10,130		374	45					12	31	
Ness	3,722	2										
Norton	6,966			32								
Osage	18,905	7,530	1,113	571	118					166		
Osborne	12,456	33		61								
Otoe			214			24						
Ottawa	10,239	2,125		68	2							
Pawnee	5,304	173		32	6							
Phillips	11,897			117								
Pottawatomie	15,894	7,255	1,520	233	443					223	150	
Pratt	1,852			38								
Rawlins	1,623											
Reno	12,747			77						2		
Republic	14,898	1,281		15								
Rice	9,235	5		57								
Riley	10,100	5,035	1,224	324	70							
Rooks	8,056			56								
Rush	5,485			5								
Russell	7,317	143		34	13							
Saline	13,528	4,240		230	6							
Scott	43											
Sedgwick	18,459	1,085		268	9		2			24	1	
Sequoyah	508											



## POPULATION, BY RACE, SEX, AND NATIVITY.

TABLE V.—POPULATION, BY RACE AND BY COUNTIES: 1880, 1870, 1860.

KANSAS—Continued.

Counties.	WHITE.			COLORED.			CHINESE.			INDIANS.		
	1880.	1870.	1860.	1880.	1870.	1860.	1880.	1870.	1860.	1880.	1870.	1860.
Seward	5											
Shawnee	23,655	12,032	3,505	5,356	729	8	5			77	360	
Sheridan	1,597											
Sherman	13											
Smith	13,868	66		15								
Stafford	4,632			123								
Stanton	5											
Stevens	12											
Sumner	20,698	22		104			3			7		
Thomas	161											
Trego	2,510	165		25	1							
Wabunsee	8,074	3,133	1,023	646	85					36	94	
Wallace	679	536		7	2							
Washington	14,891	4,079	383	19	2							
Wichita	14											
Wilson	13,698	6,680	27	77	5							
Woodson	6,407	3,793	1,488	56	34					12		
Wyandotte	14,539	7,339	2,420	4,570	2,120	48				28	56	141

## KENTUCKY.

The State	1,377,179	1,098,692	919,484	271,451	223,210	236,167	10	1		50	108	33
Adair	10,907	9,229	7,847	2,171	1,896	1,662						
Allen	11,020	9,192	7,625	1,069	1,104	1,562						
Anderson	8,292	4,751	6,033	1,060	698	1,371						
Ballard	12,653	11,009	6,943	1,725	1,477	1,749						
Barren	17,380	14,157	12,539	4,941	3,623	4,126						
Bath	9,965	8,443	9,472	2,017	2,702	2,641						
Bell	5,874	3,626		181	111							
Boone	10,764	9,684	9,403	1,232	1,012	1,793						
Bourbon	8,642	8,186	7,793	7,314	6,677	7,067						
Boyd	11,608	8,282	5,871	556	291	173				1		
Boyle	7,193	5,836	5,500	4,737	3,679	3,714						
Bracken	12,693	10,773	19,138	816	636	833						
Breathitt	7,557	5,491	4,750	185	181	215						15
Breckinridge	15,282	11,758	10,879	2,204	1,682	2,357						
Bullitt	7,214	6,587	5,815	1,307	1,104	1,474						
Butler	11,861	8,761	7,132	820	643	795						
Caldwell	9,095	8,748	6,873	2,187	2,078	2,445						
Calloway	12,080	8,598	8,409	1,215	812	1,506						
Campbell	36,997	27,123	20,701	441	282	204	2				1	4
Carroll	8,182	5,649	5,401	771	540	1,087						
Carter	11,874	7,400	8,170	371	100	346						
Casey	10,375	8,340	5,743	608	544	723						
Christian	17,043	13,415	11,619	14,639	9,812	10,008						
Clark	7,929	7,167	6,598	4,186	3,715	4,886						
Clay	9,516	7,802	6,041	706	495	611						
Clinton	6,901	6,205	5,503	311	292	278						
Crittenden	10,537	8,572	7,838	1,151	809	958						
Cumberland	7,327	6,181	5,874	1,507	1,509	1,466						
Daviess	22,870	17,111	11,958	4,854	3,603	3,591						
Edmonson	6,667	4,233	4,361	555	226	284						
Elliott	6,524	4,411		43	22							
Estill	6,349	8,599	6,363	511	599	523						
Fayette	16,040	14,142	11,899	12,974	12,513	10,700						
Fleming	13,646	11,842	10,359	1,575	1,556	2,130					1	
Floyd	9,977	7,706	6,168	199	171	220						
Franklin	13,839	10,037	8,860	4,860	4,603	3,834						
Fulton	6,371	5,224	4,220	1,605	937	1,097				1		
Gallatin	4,185	4,474	4,324	647	600	723						
Garrard	8,009	6,072	6,857	3,695	3,404	3,674						
Grant	12,350	9,020	7,630	733	509	726						
Graves	21,287	17,069	13,386	2,851	2,329	2,847						
Grayson	15,377	11,173	7,628	407	407	354						
Green	9,463	7,442	6,323	2,408	1,937	2,483						
Greenup	12,932	11,002	8,350	499	461	410						
Hancock	7,759	5,861	5,382	803	729	831	1	1				
Hardin	19,282	13,429	12,626	3,282	2,276	2,563						
Harlan	5,164	4,304	5,352	114	99	142					12	
Harrison	13,572	10,615	10,341	2,932	2,378	3,438						
Hart	14,294	11,495	8,878	2,839	2,192	1,470						
Henderson	16,943	12,467	8,405	7,572	5,990	5,844						13
Henry	11,628	8,623	8,602	2,869	2,438	3,347						
Hickman	8,687	6,818	5,739	1,964	1,635	1,269						
Hopkins	16,412	11,958	9,896	2,710	1,869	2,039						
Jackson	6,605	4,406	3,059	45	51	28				28		
Jefferson	120,408	90,806	77,093	25,595	19,146	12,311	5			2	1	
Jessamine	6,463	5,190	5,671	4,401	3,439	3,794						
Johnson	9,052	7,373	5,260	103	87	46					84	
Kenton	41,453	34,430	24,815	2,528	1,657	652	2					
Knox	9,922	7,737	7,034	662	557	673				8		
La Rue	8,746	7,270	5,987	1,047	965	904						

## POPULATION, BY RACE, SEX, AND NATIVITY.

393

TABLE V.—POPULATION, BY RACE AND BY COUNTIES: 1880, 1870, 1860.

## KENTUCKY—Continued.

Counties.	WHITE.			COLORED.			CHINESE.			INDIANS.		
	1880.	1870.	1860.	1880.	1870.	1860.	1880.	1870.	1860.	1880.	1870.	1860.
Laurel.....	8,804	5,872	5,801	207	144	187						
Lawrence.....	13,021	8,376	7,443	241	121	158						
Lee.....	4,024	2,924		230	131							
Leslie.....	3,712			28								
Letcher.....	6,469	4,479	3,787	142	129	117						
Lewis.....	12,925	8,887	8,114	229	228	247						
Lincoln.....	11,172	7,871	7,050	3,908	3,076	3,588						
Livingston.....	8,180	7,147	6,055	1,034	1,052	1,258				1	1	
Logan.....	16,977	14,706	12,295	7,881	5,723	6,726						
Lyon.....	5,280	4,814	4,167	1,488	1,410	1,140						
McCracken.....	11,878	10,699	8,554	4,383	3,289	1,806				1		
McLean.....	8,445	6,800	5,227	848	814	917						
Madison.....	14,704	13,271	11,025	7,288	6,272	6,182						
Magoffin.....	6,794	4,505	3,838	150	170	147						
Marion.....	11,189	9,495	9,004	3,504	3,343	3,589						
Marshall.....	9,207	9,070	6,596	440	385	386						
Martin.....	3,025			32								
Mason.....	16,077	14,544	14,065	4,392	2,582	4,167						
Meade.....	9,040	8,191	6,944	1,274	1,204	1,954						
Menifee.....	8,707	1,970		48	16							
Mercer.....	10,994	9,834	10,149	3,148	3,810	3,552						
Metcalfe.....	8,387	7,078	5,914	1,030	801	881						
Monroe.....	10,080	8,442	7,612	661	789	939						
Montgomery.....	7,000	4,858	4,967	3,500	2,699	2,892						
Morgan.....	8,422	5,931	8,086	33	44	251						
Muhlenburgh.....	13,020	11,005	9,101	2,078	1,693	1,624						
Nelson.....	11,898	10,880	10,160	4,716	3,918	5,039						
Nicholas.....	10,119	7,885	9,201	1,750	1,244	1,769						
Ohio.....	18,205	14,108	10,888	1,464	1,393	1,321						
Oldham.....	5,456	6,217	4,815	2,211	2,810	2,468						
Owen.....	15,898	13,183	10,989	1,503	1,176	1,730						
Owsley.....	4,853	3,812	5,205	89	75	130					2	
Pendleton.....	15,022	13,989	9,077	780	641	406						
Perry.....	5,468	4,178	3,863	180	96	87					5	
Pike.....	12,826	9,400	7,247	174	102	137				1		
Powell.....	3,352	2,360	2,108	287	239	149						
Pulaski.....	20,122	16,695	15,810	1,106	1,075	1,882						
Robertson.....	5,581	5,142		283	257							
Rockcastle.....	9,238	6,776	4,946	437	360	397						
Rowan.....	4,314	2,959	2,189	106	82	143						
Russell.....	7,237	5,516	5,453	354	293	571						
Scott.....	9,903	7,651	8,441	5,002	3,955	5,976					1	
Shelby.....	11,258	10,350	9,634	5,555	5,883	6,709						
Simpson.....	7,844	7,408	5,743	2,797	2,107	2,408						
Spencer.....	5,414	4,477	3,974	1,626	1,479	2,214						
Taylor.....	7,360	6,376	5,755	1,899	1,850	1,726						
Todd.....	9,427	7,752	6,681	6,567	4,800	4,304						
Trigg.....	10,449	9,880	7,562	4,040	3,806	5,480						
Trimble.....	6,594	5,121	5,044	577	456	836						
Union.....	14,046	11,066	9,066	3,168	2,574	3,125						
Warren.....	10,892	15,375	11,700	7,690	6,307	5,521						
Washington.....	11,988	10,354	8,707	2,430	2,110	2,368				1		
Wayne.....	11,618	9,027	9,244	800	675	1,015						
Webster.....	12,580	9,582	6,417	1,660	1,355	1,110						
Whitley.....	11,752	8,140	7,552	237	138	209				11		1
Wolfe.....	5,568	3,575		75	23							
Woodford.....	6,158	4,415	5,270	5,642	3,825	5,948						

## LOUISIANA.

The State.....	454,954	362,065	357,456	483,055	364,210	350,873	480	71	848	569	173
PARISHES.											
Ascension.....	5,908	4,265	3,940	10,855	7,310	7,544	72	2			
Assumption.....	8,038	6,247	7,189	8,007	6,984	8,190	4		1	3	
Avoynes.....	8,483	6,751	5,904	8,213	6,175	7,259	15		36		4
Bienville.....	5,455	5,589	5,900	4,987	5,047	5,100					
Bossier.....	3,256	3,505	3,348	12,788	9,170	8,600					
Caddo.....	6,921	5,913	4,733	19,368	15,799	7,407	1	1	6	1	
Calcasieu.....	9,019	5,171	4,451	2,407	1,457	1,476			158	105	1
Caldwell.....	2,870	2,596	2,888	2,896	2,224	1,945			1		
Cameron.....	2,087	1,249		324	342				5		
Carroll.....		2,380	4,124		7,718	13,923		12			
Catahoula.....	5,724	4,381	5,492	4,527	4,083	6,159			26	11	
Claiborne.....	8,541	9,630	8,906	10,205	10,608	7,852			1	2	
Concordia.....	1,320	720	1,242	13,594	9,257	12,563					
De Soto.....	5,116	5,111	4,777	10,487	9,851	8,521					
East Baton Rouge.....	7,103	6,471	6,944	12,863	11,343	9,102				2	
East Carroll.....	1,023			11,090			20		1		
East Feliciana.....	4,497	4,106	4,081	10,035	9,393	10,616					
Franklin.....	2,701	2,233	2,758	3,793	2,844	3,404	1			1	
Grant.....	3,320	2,078		2,862	2,414				6	25	
Iberia.....	8,100	4,531		8,575	4,510			1	1		

## POPULATION, BY RACE, SEX, AND NATIVITY.

TABLE V.—POPULATION, BY RACE AND BY PARISHES: 1880, 1870, 1860.

## LOUISIANA—Continued.

Parishes.	WHITE.			COLORED.			CHINESE.			INDIANS.		
	1880.	1870.	1860.	1880.	1870.	1860.	1880.	1870.	1860.	1880.	1870.	1860.
Iberville .....	4,784	8,069	3,793	12,759	8,675	10,888	1	2			1	
Jackson .....	2,925	4,203	5,307	2,403	3,443	4,098						
Jefferson .....	4,864	6,700	9,904	7,200	11,054	5,407	6	4		6		1
La Fayette .....	7,694	5,631	4,307	5,541	4,755	4,694					2	2
Lafourche .....	11,282	8,060	7,500	7,800	6,659	6,544	25					
Lincoln .....	6,177			4,898								
Livingston .....	4,265	3,085	3,120	993	933	1,811					8	
Madison .....	1,261	936	1,640	12,645	7,063	12,493					1	
Morehouse .....	8,547	3,012	3,784	10,059	6,375	6,573						
Natchitoches .....	7,038	7,812	6,304	12,020	10,929	10,393	33	19		16	5	2
Orleans .....	158,367	140,923	149,063	57,617	56,450	25,423	95	23		11	10	5
Ouachita .....	4,502	3,759	1,887	10,180	7,823	2,840	3					
Plaquemines .....	4,254	3,708	2,595	7,214	6,845	5,899	103			4	4	
Point Coupée .....	4,785	3,752	4,094	12,999	9,229	13,624						
Rapides .....	0,512	7,742	9,711	13,942	10,267	15,649	5			104	6	
Red River .....	2,507			6,066								
Richland .....	3,161	2,405		5,279	2,705							
Sabine .....	5,486	4,592	4,115	1,847	1,847	1,713				11	17	
Saint Bernard .....	2,104	1,640	1,771	2,288	1,913	2,305	13					
Saint Charles .....	1,401	897	938	5,746	3,963	4,350	14	7				
Saint Helena .....	3,328	2,500	3,413	4,176	2,914	3,717						
Saint James .....	4,350	3,275	3,348	9,802	0,877	3,151	2					
Saint John Baptist .....	3,855	2,715	3,037	5,792	4,044	4,893	89				3	
Saint Landry .....	20,473	13,776	10,703	19,399	11,694	12,401				182	83	
Saint Martin .....	5,783	4,286	4,984	0,876	5,064	7,609				4	20	21
Saint Mary .....	0,717	4,203	3,475	13,115	9,607	13,308	10			49	50	33
Saint Tammany .....	4,258	3,411	3,153	2,505	2,175	2,253				34		
Tangipahoa .....	5,608	4,034		4,014	2,094		1			15		
Tensas .....	1,571	1,400	1,479	10,257	11,018	14,509	6			1	1	
Terrebonne .....	8,613	6,080	5,131	9,111	0,172	0,857	20			218	109	103
Union .....	3,014	7,311	6,641	5,512	4,374	3,748						
Vermillion .....	0,771	3,480	3,001	1,957	1,047	1,323					1	
Vernon .....	4,783			377								
Washington .....	3,475	2,391	2,996	1,712	939	1,712				3		
Webster .....	4,522			5,683								
West Baton Rouge .....	2,252	1,710	1,859	5,415	3,404	5,453						
West Carroll .....	1,339			1,457								
West Feliciana .....	2,287	1,533	2,036	10,522	8,915	9,635					1	
Winn .....	4,797	4,044	5,480	1,047	909	1,395				2	1	1

## MAINE.

The State .....	646,352	624,809	620,947	1,451	1,608	1,327	8	1		625	499	5
COUNTIES.												
Androscoggin .....	44,067	35,826	29,715	75	40	11						
Aroostook .....	41,640	29,553	22,453	40	56	26				11		
Cumberland .....	85,823	81,503	75,116	518	517	475	8			10	1	
Franklin .....	18,171	18,796	20,398	9	10	5					1	
Hancock .....	38,093	36,444	37,717	36	49	40		1			1	
Kennebec .....	52,929	53,019	55,511	120	184	144						
Knox .....	32,745	30,707	32,586	117	116	130				1		
Lincoln .....	24,775	25,531	27,814	40	58	46				6	8	
Oxford .....	32,612	33,465	36,096	15	23	2						
Penobscot .....	60,971	74,581	72,632	109	108	99				396	401	
Piscataquis .....	14,818	14,328	15,032	7	54					47	21	
Sagadahoc .....	19,132	18,093	21,702	140	109	83					1	5
Somerset .....	32,818	34,582	36,738	7	24	15				8	5	
Waldo .....	32,439	34,493	38,423	24	29	24						
Washington .....	44,207	43,188	42,860	131	155	174				146		
York .....	62,203	60,100	62,054	54	74	53						

## MARYLAND.

The State .....	724,693	605,497	515,918	210,230	175,391	171,131	5	2		15	4	
Allegany .....	36,463	37,370	27,215	1,549	1,160	1,133						
Anne Arundel .....	14,640	12,725	11,704	13,877	11,732	12,106						
Baltimore .....	72,760	55,024	46,722	10,565	8,863	7,413				5		
Baltimore (city) .....	273,584	227,704	184,520	53,716	39,553	27,893	4	1		9	1	
Calvert .....	4,842	4,332	3,997	5,096	5,533	6,450						
Caroline .....	9,000	8,343	7,604	4,166	3,768	3,525						
Carroll .....	28,706	26,444	22,525	2,286	2,175	2,003						
Cecil .....	22,644	21,300	19,094	4,464	4,014	3,868						
Charles .....	7,700	6,413	5,796	10,848	9,913	10,721					2	
Dorchester .....	14,634	11,002	11,554	8,476	7,556	8,807						
Frederick .....	42,962	39,999	33,391	7,520	7,572	8,200		1				
Garrett .....	12,063			112								
Harford .....	21,685	17,756	17,971	6,657	4,865	5,444						
Howard .....	11,741	10,976	9,081	4,899	3,474	4,237						
Kent .....	10,400	9,370	7,347	7,205	7,732	5,920						

TABLE V.—POPULATION, BY RACE AND BY COUNTIES: 1880, 1870, 1860.

## MARYLAND—Continued.

Counties.	WHITE.			COLORED.			CHINESE.			INDIANS.		
	1880.	1870.	1860.	1880.	1870.	1860.	1880.	1870.	1860.	1880.	1870.	1860.
Montgomery.....	15,008	13,128	11,349	9,150	7,484	6,973				1	1	
Prince George's.....	13,965	11,858	9,050	12,488	9,789	13,677						
Queen Anne.....	12,067	9,579	8,415	7,189	6,592	7,540	1					
Saint Mary's.....	8,244	7,218	6,798	8,690	7,728	8,415						
Somerset.....	12,974	10,910	15,392	8,094	7,274	9,900						
Talbot.....	11,786	9,471	8,106	7,329	6,686	6,689						
Washington.....	85,496	81,874	28,305	3,096	2,838	3,112						
Wicomico.....	12,943	11,890		5,078	4,406							
Worcester.....	12,522	10,550	13,442	7,017	5,809	7,219						

## MASSACHUSETTS.

The State.....	1,763,782	1,443,156	1,221,432	18,607	13,947	9,602	a 237	d 97		309	151	32
Barnstable.....	31,377	32,810	35,890	420	400	100				100	4	
Berkshire.....	67,696	63,427	53,910	1,315	1,322	1,210	b 21	75			9	
Bristol.....	136,828	100,777	91,858	2,175	2,087	1,930	1	1		86	41	
Dukes.....	3,954	3,541	4,385	275	246	18				71		
Essex.....	243,097	190,800	164,952	1,410	1,038	650	20	3		8	2	
Franklin.....	35,923	32,543	31,370	73	91	64	b 2			8	1	
Hampden.....	103,020	77,590	56,883	1,103	813	483	b 10			9	6	
Hampshire.....	46,930	44,030	37,569	280	351	254	b 21	b 1		1		
Middlesex.....	315,133	272,594	215,453	2,653	1,749	896	b 26	8		13	7	
Nantucket.....	3,651	4,038	5,966	76	80	128					6	
Norfolk.....	95,918	89,068	109,702	568	353	248		2		21	20	
Plymouth.....	73,441	64,334	64,329	534	506	430		1		43	24	
Suffolk.....	381,362	267,048	190,270	6,412	3,735	2,898	c 134	e 7		19	12	23
Worcester.....	225,452	191,550	158,881	1,398	1,136	709	2	f 4		45	26	9

a Including 3 Japanese.  
b Including 1 Japanese.

c Including 3 Japanese.  
d Including 10 Japanese.

e Including 5 Japanese.  
f Including 4 Japanese.

## MICHIGAN.

The State.....	1,614,500	1,167,282	736,142	15,100	11,849	6,799	a 28	a 2		7,249	4,920	6,172
Alcona.....	3,079	696	185							28		
Allegan.....	37,238	31,068	15,023	427	345	58				120	62	106
Alpena.....	8,703	2,754	290	14	2					12		
Antrim.....	5,113	1,020	178	5	1					110	64	1
Baraga.....	1,268			8						528		
Barry.....	25,240	22,110	13,785	77	89	58						15
Bay.....	37,509	15,701	3,106	202	116	6	1			270	83	52
Benzie.....	3,865	2,155		64	20					4		
Berrien.....	36,090	34,697	21,931	637	596	410				8	1	37
Branch.....	27,376	26,173	20,948	65	53	33						
Calhoun.....	37,888	35,954	20,180	498	500	370				66	55	8
Cass.....	20,120	19,351	10,291	1,837	1,690	1,808				43	53	62
Charlevoix.....	4,379	1,502		35	9					201	213	
Chesbrough.....	6,400	2,025	393	21	8					103	103	124
Chippewa.....	4,445	950	1,351	15	6	8				788	784	244
Clare.....	4,177	386		3						7		
Clinton.....	23,021	22,784	13,902	79	60	14					1	
Crawford.....	1,150			2						7		
Delta.....	6,639	2,523	1,032	15	4					158	15	120
Eaton.....	31,138	25,093	16,454	87	78	10						6
Emmet.....	5,498	111	123	34						1,107	1,100	1,025
Genesee.....	33,907	33,779	22,407	237	104	44				28	17	47
Gladwin.....	1,120		14	1								
Grand Traverse.....	8,404	4,427	1,243	17	11					1	5	43
Gratiot.....	21,633	11,772	4,024	90	32	0				8	0	9
Hillsdale.....	32,650	31,615	25,642	59	69	33				8		
Houghton.....	22,415	13,778	8,898	34	23	62				24	73	270
Huron.....	20,048	8,989	3,164	2	3	1				39	57	
Ingham.....	33,268	25,100	17,398	404	153	37	3	1		1		
Ionia.....	33,793	27,027	10,612	70	54	30				3		40
Iosco.....	6,823	3,140	175	8	0					42	5	
Isabella.....	11,553	4,095	595	127	13					479		848
Isle Royale.....	55											
Jackson.....	41,514	35,620	20,486	511	423	185	3			3	4	
Kalamazoo.....	33,029	31,528	24,327	708	525	310	2			3	1	
Kalkaska.....	2,937	423									1	
Kent.....	72,737	50,237	30,590	513	157	125	2			1	0	1
Keweenaw.....	4,266	4,280		4	2						3	
Lake.....	3,105	548		1						37		
Lapeer.....	29,959	21,261	14,685	127	84	52				52		17
Leelanaw.....	5,632	4,047	1,527	16	17	3				605	512	628
Lenawee.....	47,065	45,204	37,861	378	380	243	1			1	2	8
Livingston.....	22,156	19,279	10,825	94	57	26				1		
Mackinac.....	2,635	1,406	1,011	13	25	20				254	285	907
Macomb.....	31,549	27,498	22,780	178	118	68						

a Including 1 Japanese.

TABLE V.—POPULATION, BY RACE AND BY COUNTIES: 1880, 1870, 1860.

## MICHIGAN—Continued.

Counties.	WHITE.			COLORED.			CHINESE.			INDIANS.		
	1880.	1870.	1860.	1880.	1870.	1860.	1880.	1870.	1860.	1880.	1870.	1860.
Manistee	12,507	6,060	971	16	14	4				9		
Manitou	1,185	891	862							140		180
Marquette	26,240	14,900	2,734	67	61	80				87	72	27
Mason	9,677	8,223	419	26	10	1				802	230	411
Mecosta	13,658	5,508	965	273	127	5				42	9	
Menominee	11,885	1,777		1	9					121	5	
Midland	6,868	8,209	786	22	14	1				8	2	
Missaukee	1,553	190										
Monroe	33,612	27,405	21,564	112	78	29						
Montcalm	33,038	18,561	3,957	110	68	11						
Muskegon	26,489	14,854	3,923	85	40	24	1			11		
Newaygo	14,541	7,169	2,661	18	5	50				129	130	49
Oakland	41,186	40,402	37,952	400	465	369				1		
Oceana	11,307	6,616	1,236	45	13	10				347	593	570
Ogemaw	1,914	12										
Ontonagon	2,478	2,813	4,544	13	13	24				74	19	
Osceola	10,734	2,070	27	20	1					23	16	
Oscoda	450	70		6						2		
Otsego	1,974											
Ottawa	32,952	20,541	13,167	88	95	43	α 1	α 1		85	14	6
Presque Isle	3,100	354	26	2						5	1	
Roscommon	1,456									8		
Saginaw	53,493	33,683	12,557	310	288	38	2			284	126	98
Saint Clair	46,140	36,598	26,551	52	66	53				5	2	
Saint Joseph	26,885	26,142	21,200	230	183	62				11		
Sanilac	26,309	14,527	7,599	32	28						7	
Schoolcraft	1,438		52	3		4				134		22
Shiawassee	27,008	20,823	12,334	48	85	14				8		1
Tuscola	25,631	13,704	4,382	43	9					64	1	4
Van Buren	29,082	28,152	14,901	788	538	151				87	139	172
Washtenaw	40,628	40,307	35,049	1,216	1,125	634	2			2	2	3
Wayne	163,021	118,351	73,872	3,379	2,633	1,678	10			34	4	2
Wexford	6,798	647		16	3					1		

α Including 1 Japanese.

## MINNESOTA.

The State.....	776, 884	433, 257	169, 395	1, 564	759	259	α 25	.....	.....	.....	2, 300	690	2, 369
Aitkin.....	306	18	2	3	.....	.....	.....	.....	.....	.....	57	160	.....
Anoka.....	7, 033	3, 925	2, 106	21	15	.....	.....	.....	.....	.....	4	.....	.....
Becker.....	4, 468	308	77	1	.....	.....	.....	.....	.....	.....	749	.....	309
Beltrami.....	10	80	.....	.....	.....	.....	.....	.....	.....	.....	.....	.....	.....
Benton.....	2, 077	1, 556	626	.....	1	.....	.....	.....	.....	.....	35	1	.....
Big Stone.....	3, 688	24	.....	.....	.....	.....	.....	.....	.....	.....	.....	.....	.....
Blue Earth.....	22, 851	17, 282	4, 802	25	20	1	1	.....	.....	.....	12	.....	.....
Breckinridge.....	.....	.....	72	.....	.....	.....	.....	.....	.....	.....	.....	.....	7
Brown.....	12, 000	6, 896	2, 258	4	.....	.....	.....	.....	.....	.....	5	.....	31
Buchanan.....	.....	.....	26	.....	.....	.....	.....	.....	.....	.....	.....	.....	.....
Carlton.....	1, 101	274	51	.....	.....	.....	.....	.....	.....	.....	129	12	.....
Carver.....	14, 138	11, 585	5, 106	2	1	.....	.....	.....	.....	.....	.....	.....	.....
Cass.....	461	172	62	.....	12	13	.....	.....	.....	.....	25	196	75
Chippewa.....	5, 405	1, 433	.....	2	.....	.....	.....	.....	.....	.....	1	84	.....
Chisago.....	7, 943	4, 309	1, 729	1	1	12	.....	.....	.....	.....	38	48	2
Clay.....	5, 855	92	.....	8	.....	.....	.....	.....	.....	.....	24	.....	.....
Cook.....	16	.....	.....	.....	.....	.....	.....	.....	.....	.....	50	.....	.....
Cottonwood.....	5, 533	534	12	.....	.....	.....	.....	.....	.....	.....	.....	.....	.....
Crow Wing.....	2, 248	199	189	2	.....	.....	.....	.....	.....	.....	69	1	80
Dakota.....	17, 307	16, 264	9, 052	38	46	39	2	.....	.....	.....	44	2	2
Dodge.....	11, 333	8, 593	3, 797	11	5	.....	.....	.....	.....	.....	.....	.....	.....
Douglas.....	9, 105	4, 230	195	.....	.....	.....	.....	.....	.....	.....	25	9	.....
Faribault.....	13, 013	9, 938	1, 335	3	2	.....	.....	.....	.....	.....	.....	.....	.....
Fillmore.....	28, 150	24, 370	13, 542	12	17	.....	.....	.....	.....	.....	.....	.....	.....
Freeborn.....	16, 057	10, 571	3, 367	9	7	.....	.....	.....	.....	.....	3	.....	.....
Goodhue.....	20, 584	22, 596	8, 971	54	22	6	2	.....	.....	.....	11	.....	.....
Grant.....	3, 004	321	.....	.....	.....	.....	.....	.....	.....	.....	.....	19	.....
Hennepin.....	66, 453	31, 329	12, 835	476	190	13	2	.....	.....	.....	82	47	1
Houston.....	16, 320	14, 926	6, 645	12	10	.....	.....	.....	.....	.....	.....	.....	.....
Isanti.....	5, 062	2, 035	284	.....	.....	.....	.....	.....	.....	.....	1	.....	.....
Itasca.....	46	78	7	.....	.....	1	.....	.....	.....	.....	78	18	43
Jackson.....	4, 806	1, 323	181	.....	2	.....	.....	.....	.....	.....	.....	.....	.....
Kanabec.....	484	93	30	.....	.....	.....	.....	.....	.....	.....	21	.....	.....
Kandiyohi.....	10, 158	1, 760	76	1	.....	.....	.....	.....	.....	.....	.....	.....	.....
Kittson.....	871	64	338	1	.....	.....	.....	.....	.....	.....	33	.....	1, 274
Lac-qui-parle (b).....	.....	145	.....	.....	.....	.....	.....	.....	.....	.....	.....	.....	.....
Lac-qui-parle.....	4, 801	.....	.....	.....	.....	.....	.....	.....	.....	.....	.....	.....	.....
Lake.....	65	134	248	.....	.....	.....	.....	.....	.....	.....	41	1	.....
Le Sueur.....	16, 067	11, 590	5, 278	32	5	20	.....	.....	.....	.....	4	12	20
Lincoln.....	2, 942	.....	.....	.....	.....	.....	.....	.....	.....	.....	3	.....	.....

α Including 1 Japanese.

b See Table II, page 66.

TABLE V.—POPULATION, BY RACE AND BY COUNTIES: 1880, 1870, 1860.

MINNESOTA—Continued.

Counties.	WHITE.			COLORED.			CHINESE.			INDIANS.		
	1880.	1870.	1860.	1880.	1870.	1860.	1880.	1870.	1860.	1880.	1870.	1860.
Lyon	6,255			2								
McLeod	12,341	5,043	1,286	1								
Manomni			135			1						
Marshall	901			1								
Martin	5,249	8,867	151									
Meeker	11,728	6,088	928	11	2							
Mille Lacs	1,457	1,107	70		2	2				44		1
Monongalia		8,161	350									
Morrison	5,863	1,681	587			1				12		80
Mower	16,787	10,447	3,216	12		1						
Murray	3,604	200	20									
Nicollet	12,330	8,327	8,712	1	4	1				2	31	60
Nobles	4,435	117	85									
Olmsted	21,528	19,766	9,524	13	27		2					
Otter Tail	18,054	1,966	178	6						15	2	62
Pierce			10									1
Pine	1,192	645	75	2	2	16				171	1	1
Pipe Stone	2,091		23	1								
Polk	11,211		146	59						163		94
Pope	5,874	2,690			1							
Ramsey	45,365	22,886	12,086	401	198	70	8			26	1	
Redwood	5,347	1,826			1					28	2	
Renville	16,791	8,219	240									5
Rice	22,385	16,025	7,532	41	19	11	2			53	30	
Rock	3,609	138										
Saint Louis	4,367	4,529	202	13	22					124	10	144
Scott	13,461	11,024	4,594	8	8					47	10	1
Sherburne	3,855	2,050	723									
Sibley	10,637	6,724	3,609		1							
Stearns	21,954	14,201	4,502	2	5	3						
Steele	12,428	8,258	2,863	32	19							
Stevens	3,908	161		8							13	
Swift	7,473											
Todd	6,129	2,035	430		1					4		
Traverse	1,506	5		1							8	
Wabasha	18,140	15,836	7,214	23	23	14				34		
Wadena	2,080	5			1							
Waseca	12,376	7,852	2,598	5	2					4		2
Washington	19,500	11,775	6,043	43	21	7	2			13	13	73
Watsonwan	5,101	2,426		8								
Wilkin	1,806	295	40	1						9		
Winona	27,125	22,260	9,189	68	50	19	4					
Wright	18,101	9,457	3,722	3		7						
Yellow Medicine	5,882									2		

a Including 1 Japanese.

## MISSISSIPPI.

The State	479,398	382,896	353,899	650,201	444,201	437,404	51	16		1,857	809	2
Adams	4,706	4,797	5,648	17,847	14,287	14,517				6		
Alcorn	9,863	7,663		4,460	2,703							
Amité	5,494	4,196	4,427	8,510	6,777	7,900						
Attala	11,653	8,828	9,142	8,200	5,048	5,025				75		2
Benton	5,777			5,246								
Bolivar	2,694	1,009	1,393	15,058	7,816	9,078		16				
Calhoun	10,191	8,561	7,695	3,300	2,000	1,823				1		
Carroll	7,831	9,497	8,214	9,961	11,550	13,821				8		
Chickasaw	7,686	6,830	7,338	10,209	10,089	9,088						
Choctaw	6,597	12,526	11,525	2,498	4,462	4,197				1		
Cladborne	3,910	3,290	3,339	12,858	9,996	12,340						
Clarke	7,181	4,073	5,092	7,828	3,432	5,079				12		
Clay	5,295			12,110						2		
Coalhoma	2,412	1,763	1,521	11,155	5,381	5,085	1					
Copiah	13,101	10,217	7,432	14,442	10,390	7,966				9	1	
Covington	4,034	3,103	2,845	1,958	1,647	1,563				1		
De Soto	7,581	14,278	9,840	15,343	17,745	13,987				6		
Franklin	4,852	9,698	3,408	4,871	3,806	4,767						
Greene	2,381	1,666	1,520	785	872	706				28		
Grenada	3,230	3,920		8,831	6,642		1			3		
Hancock	4,035	3,953	2,282	1,764	1,186	857				40		
Harrison	5,749	4,303	3,751	2,146	1,427	1,088						
Hinds	11,675	9,829	8,940	32,279	20,659	22,699	4					
Holmes	6,911	6,145	5,806	20,233	13,225	11,985				20		
Issaquena	826	741	597	9,174	6,146	7,244	4					
Itawamba	9,555	6,826	14,156	1,108		3,639						
Jackson	5,124	3,197	2,955	2,452	1,194	1,107				1	1	
Jasper	6,244	5,801	6,453	5,631	4,898	4,554				251	185	
Jefferson	4,260	3,215	2,918	18,051	10,683	12,431	2			1		
Jones	3,460	3,005	2,916	350	308	407						

TABLE V.—POPULATION, BY RACE AND BY COUNTIES: 1880, 1870, 1860.

## MISSISSIPPI—Continued.

Counties.	WHITE.			COLORED.			CHINESE.			INDIANS.		
	1880.	1870.	1860.	1880.	1870.	1860.	1880.	1870.	1860.	1880.	1870.	1860.
Kemper.....	7,100	5,708	5,936	8,537	7,214	5,746	.....	.....	.....	82	.....	.....
La Fayette.....	11,385	10,819	8,989	10,286	7,988	7,136	.....	.....	.....	.....	.....	.....
Lauderdale.....	9,959	7,051	8,224	11,538	6,411	5,089	.....	.....	.....	4	.....	.....
Lawrence.....	4,937	3,673	5,513	4,473	3,042	3,700	.....	.....	.....	10	.....	.....
Leake.....	8,104	5,491	6,266	4,660	3,005	3,058	.....	.....	.....	382	.....	.....
Lee.....	12,056	11,100	.....	7,814	4,855	.....	.....	.....	.....	.....	.....	.....
Le Flore.....	2,230	.....	.....	7,997	.....	.....	3	.....	.....	16	.....	.....
Lincoln.....	7,701	6,022	.....	5,842	4,162	.....	.....	.....	.....	4	.....	.....
Lowndes.....	5,588	7,480	6,891	22,056	20,022	16,784	.....	.....	.....	.....	.....	.....
Madison.....	5,946	5,809	5,200	19,907	15,169	18,122	.....	.....	.....	13	.....	.....
Marion.....	4,450	2,562	2,500	2,451	1,049	2,186	.....	.....	.....	.....	.....	.....
Marshall.....	10,992	12,917	11,570	18,338	16,469	17,447	.....	.....	.....	.....	.....	.....
Monroe.....	10,551	8,031	8,545	18,001	14,000	12,788	.....	.....	.....	1	.....	.....
Montgomery.....	6,671	.....	.....	6,677	.....	.....	.....	.....	.....	.....	.....	.....
Neshoba.....	6,555	5,419	6,131	1,708	1,703	2,212	.....	.....	.....	418	317	.....
Newton.....	8,428	6,886	6,279	4,686	3,386	3,382	.....	.....	.....	322	205	.....
Noxubee.....	5,302	5,107	5,171	24,572	15,798	15,496	.....	.....	.....	.....	.....	.....
Oktibbeha.....	5,109	5,587	5,328	10,869	9,304	7,649	.....	.....	.....	.....	.....	.....
Panola.....	9,521	8,109	5,237	18,830	12,585	8,557	.....	.....	.....	1	.....	.....
Perry.....	2,857	1,971	1,858	1,070	723	748	.....	.....	.....	.....	.....	.....
Pike.....	8,572	5,990	6,174	8,112	5,812	4,961	.....	.....	.....	4	1	.....
Pontotoc.....	9,609	9,513	14,513	4,240	3,012	7,600	.....	.....	.....	.....	.....	.....
Prentiss.....	9,737	7,594	.....	2,421	1,754	.....	.....	.....	.....	.....	.....	.....
Quitman.....	692	.....	.....	815	.....	.....	.....	.....	.....	.....	.....	.....
Rankin.....	7,193	5,704	6,530	9,559	7,273	7,105	.....	.....	.....	.....	.....	.....
Scott.....	6,833	4,680	5,180	4,132	3,167	2,959	.....	.....	.....	80	.....	.....
Sharkey.....	1,405	.....	.....	4,893	.....	.....	.....	.....	.....	8	.....	.....
Simpson.....	4,994	3,509	3,744	3,014	2,149	2,336	.....	.....	.....	.....	.....	.....
Smith.....	6,452	5,415	5,435	1,636	1,711	2,203	.....	.....	.....	.....	.....	.....
Sumner.....	7,239	.....	.....	2,295	.....	.....	.....	.....	.....	.....	.....	.....
Sunflower.....	1,764	1,772	1,102	2,897	3,243	3,917	.....	.....	.....	.....	.....	.....
Tallahatchie.....	4,168	3,215	2,835	6,757	4,637	5,055	.....	.....	.....	1	.....	.....
Tate.....	9,094	.....	.....	9,627	.....	.....	.....	.....	.....	.....	.....	.....
Tippah.....	9,802	15,636	16,206	3,065	5,091	6,344	.....	.....	.....	.....	.....	.....
Tishomingo.....	7,611	6,009	19,150	1,163	741	4,990	.....	.....	.....	.....	.....	.....
Tunica.....	1,256	1,231	883	7,205	4,127	3,483	.....	.....	.....	.....	.....	.....
Union.....	9,932	.....	.....	3,098	.....	.....	.....	.....	.....	.....	.....	.....
Warren.....	8,717	7,007	6,896	22,510	18,802	18,800	3	.....	.....	2	.....	.....
Washington.....	3,478	2,164	1,212	21,801	12,405	14,467	23	.....	.....	.....	.....	.....
Wayne.....	4,971	2,570	1,744	8,770	1,030	1,947	.....	.....	.....	.....	.....	.....
Wilkinson.....	3,570	2,698	2,779	14,248	10,007	18,154	.....	.....	.....	2	.....	.....
Winston.....	6,113	5,572	5,583	8,927	3,403	4,228	.....	.....	.....	47	9	.....
Yalobusha.....	7,533	6,202	7,415	8,116	7,058	6,537	.....	.....	.....	.....	.....	.....
Yazoo.....	8,498	4,884	5,657	25,342	12,395	16,716	5	.....	.....	.....	.....	.....

## MISSOURI.

The State.....	2,022,826	1,003,146	1,063,489	145,350	118,071	118,503	91	3	.....	118	75	20
Adair.....	14,064	11,305	8,436	226	143	95	.....	.....	.....	.....	.....	.....
Andrew.....	15,050	14,786	10,949	367	401	901	.....	.....	.....	1	.....	.....
Atchison.....	14,514	8,405	4,578	40	34	71	.....	.....	.....	2	1	.....
Audrain.....	17,887	11,297	6,909	1,844	1,070	1,166	1	.....	.....	.....	.....	.....
Barry.....	14,392	10,320	7,738	13	52	257	.....	.....	.....	.....	1	.....
Barton.....	10,315	5,068	1,796	17	19	21	.....	.....	.....	.....	.....	.....
Bates.....	25,129	15,840	6,765	252	120	450	.....	.....	.....	.....	.....	.....
Benton.....	12,124	11,002	8,460	271	320	612	.....	.....	.....	1	.....	.....
Bollinger.....	11,104	8,116	7,126	26	46	245	.....	.....	.....	.....	.....	.....
Boone.....	20,338	16,727	14,899	5,082	4,038	5,087	.....	.....	.....	2	.....	.....
Buchanan.....	46,063	33,155	21,799	8,726	1,953	2,062	2	.....	.....	1	1	.....
Butler.....	5,871	4,275	2,837	140	21	54	.....	.....	.....	.....	2	.....
Caldwell.....	18,233	11,106	4,810	418	284	224	.....	.....	.....	.....	.....	.....
Callaway.....	10,239	15,768	12,895	4,431	3,434	4,554	.....	.....	.....	.....	.....	.....
Camden.....	7,152	5,959	4,760	114	149	206	.....	.....	.....	.....	.....	.....
Gape Girardeau.....	19,003	15,912	13,061	1,995	1,646	1,586	.....	.....	.....	.....	.....	.....
Carroll.....	21,807	16,619	8,692	1,467	827	1,071	.....	.....	.....	.....	.....	.....
Carter.....	2,157	1,425	1,200	11	30	35	.....	.....	.....	.....	.....	.....
Cass.....	21,679	18,793	8,781	751	602	1,013	.....	.....	.....	1	1	.....
Cedar.....	10,595	9,393	6,420	146	111	217	.....	.....	.....	.....	.....	.....
Chariton.....	21,264	16,336	9,072	3,990	2,800	2,890	.....	.....	.....	.....	.....	.....
Christian.....	9,481	6,592	5,262	193	114	229	.....	.....	.....	4	1	.....
Clark.....	14,723	13,372	11,210	308	295	468	.....	.....	.....	.....	.....	.....
Clay.....	14,059	13,718	9,525	1,513	1,846	3,498	.....	.....	.....	.....	.....	.....
Clinton.....	15,008	13,380	6,685	975	683	1,103	.....	.....	.....	.....	.....	.....
Cole.....	13,646	9,041	8,645	1,868	1,251	1,052	.....	.....	.....	1	.....	.....
Cooper.....	18,094	17,349	13,528	3,502	3,352	3,828	.....	.....	.....	.....	.....	.....
Crawford.....	10,634	7,896	5,640	122	86	183	.....	.....	.....	.....	.....	.....
Dade.....	12,309	8,479	6,721	248	204	351	.....	.....	.....	.....	.....	.....
Dallas.....	9,174	8,294	5,777	80	80	115	.....	.....	.....	.....	.....	.....
Davies.....	18,695	14,085	9,248	450	324	358	.....	.....	.....	.....	.....	.....
De Kalb.....	13,202	9,786	5,081	132	122	143	.....	.....	.....	.....	.....	.....
Dent.....	10,584	6,326	5,498	62	81	156	.....	.....	.....	.....	.....	.....
Douglas.....	7,727	3,888	2,414	26	27	.....	.....	.....	.....	.....	.....	.....
Dunklin.....	9,440	5,816	4,855	164	166	171	.....	.....	.....	.....	.....	.....

## POPULATION, BY RACE, SEX, AND NATIVITY.

399

TABLE V.—POPULATION, BY RACE AND BY COUNTIES: 1880, 1870, 1860.

## MISSOURI—Continued.

Counties.	WHITE.			COLORED.			CHINESE.			INDIANS.		
	1880.	1870.	1860.	1880.	1870.	1860.	1880.	1870.	1860.	1880.	1870.	1860.
Franklin.....	24,457	27,935	16,485	2,077	2,173	1,620						
Gasconade.....	10,086	10,013	8,041	107	80	85						1
Gentry.....	17,148	11,551	11,862	28	56	118						
Greene.....	25,993	19,893	11,509	2,709	2,156	1,077				9		
Grundy.....	14,086	10,452	7,506	199	115	291						
Harrison.....	20,231	14,625	10,601	73	10	25						
Henry.....	22,911	16,760	8,620	991	642	1,246				4		
Hickory.....	7,337	0,362	4,503	50	90	202						
Holt.....	15,277	11,468	6,241	232	184	809						
Howard.....	13,197	12,040	9,986	5,281	5,193	5,966						
Howell.....	8,723	4,103	3,133	91	24	86					1	
Iron.....	7,783	5,026	5,529	400	352	313						
Jackson.....	72,440	49,810	18,882	9,850	5,223	4,014	25			10	8	17
Jasper.....	31,241	14,700	6,533	767	138	850	1			10		
Jefferson.....	17,731	14,617	9,703	1,005	763	581						
Johnson.....	26,153	23,189	12,743	2,019	1,453	1,901					1	
Knox.....	12,819	10,774	8,436	228	200	291						
Laclede.....	11,047	9,218	4,875	477	162	367						
La Fayette.....	21,295	18,682	13,088	4,415	4,039	6,410					2	
Lawrence.....	17,273	12,808	8,559	299	250	287				11		
Lewis.....	14,517	13,033	10,933	1,408	1,181	1,303						
Lincoln.....	15,280	13,972	11,847	2,146	1,987	2,803					1	
Linn.....	19,177	15,158	8,509	839	742	608						
Livingston.....	19,024	15,774	6,812	1,172	956	605						
McDonald.....	7,804	6,189	3,957	12	37	81						
Macon.....	24,722	21,734	13,673	1,499	1,496	673				1		
Madison.....	8,567	5,688	5,170	306	159	485		2		3		
Marion.....	7,292	5,804	4,830	12	22	71						
Marion.....	21,125	29,187	15,732	3,708	3,592	3,106	1			8	1	
Mercer.....	14,572	11,404	9,274	101	93	26						
Miller.....	9,575	6,440	6,572	230	176	240						
Mississippi.....	7,116	4,063	3,849	2,154	919	1,010						
Moniteau.....	13,368	10,490	9,375	978	879	749						
Monroe.....	16,925	15,144	11,722	2,146	2,005	3,063						
Montgomery.....	14,332	9,460	8,061	1,917	939	1,657						
Morgan.....	9,716	8,127	7,545	416	307	657						
New Madrid.....	5,813	4,931	3,863	1,881	1,425	1,791					1	
Newton.....	18,344	12,471	8,842	501	850	477				12		
Nodaway.....	29,432	14,063	5,123	109	87	129	8				1	
Oregon.....	5,773	3,283	2,933	18	4	26						
Osage.....	11,422	10,467	7,623	400	326	256				2		
Ozark.....	5,604	3,851	2,361	13	12	86				1		
Pemiscot.....	4,031	1,911	2,682	268	148	280						
Perry.....	11,424	9,477	8,366	471	400	762						
Pettis.....	24,259	16,580	7,504	3,008	2,126	1,888				4		
Phelps.....	12,005	10,212	5,628	503	294	86						
Pike.....	21,389	15,881	14,302	5,376	4,105	4,115						
Platte.....	15,734	10,100	14,981	1,630	1,102	3,869				2		
Polk.....	15,445	12,186	9,408	285	259	527				1		
Pulaski.....	7,100	4,680	3,779	60	25	56						
Putnam.....	13,532	11,208	9,176	23	9	31						
Ralls.....	10,627	9,255	6,788	1,211	1,255	1,804						
Randolph.....	19,337	13,774	8,777	2,811	2,134	2,630	2			1		
Ray.....	13,451	10,867	12,038	1,739	1,833	2,054						
Reynolds.....	5,708	3,745	3,135	14	11	38						
Ripley.....	5,367	3,165	3,666	10	10	81						
Saint Charles.....	20,652	10,881	14,313	2,411	1,922	2,210				2	1	
Saint Clair.....	13,815	6,500	6,299	310	152	583						
Saint Francois.....	13,109	9,224	6,292	653	518	957						
Sainte Genevieve.....	9,832	7,953	7,323	558	431	706						
Saint Louis.....	23,008	324,760	184,313	3,880	26,887	6,211		1			41	
Saint Louis (city).....	323,191			22,256			56			15		
Saline.....	24,980	17,018	9,800	4,931	3,754	4,899						
Schnyler.....	10,401	8,806	6,658	9	14	39						
Scotland.....	12,377	10,541	8,742	131	120	131						
Scott.....	8,036	6,991	4,730	550	326	517				1		
Shannon.....	3,441	2,336	2,271		3	13						
Shelby.....	13,089	9,540	6,565	931	571	736				4	8	
Stoddard.....	13,396	8,465	7,659	35	70	218						
Stone.....	4,376	3,233	2,384	28	20	16						
Sullivan.....	16,486	11,865	9,095	83	42	103						
Taney.....	5,594	4,397	3,439	4	10	37				1		
Texas.....	12,177	9,523	6,009	29	95	58						
Vernon.....	19,263	11,165	4,711	106	82	138						1
Warren.....	9,852	8,931	7,798	954	741	1,041					1	
Washington.....	11,858	10,748	8,670	1,033	971	1,053						
Wayne.....	8,933	6,061	5,361		67	268						
Webster.....	11,927	10,185	6,879	247	248	220				1	1	
Worth.....	8,202	6,004		1								
Wright.....	9,450	5,658	4,441	280	26	66				2		1



TABLE V.—POPULATION, BY RACE AND BY COUNTIES: 1880, 1870, 1860.

## MONTANA TERRITORY.

Counties.	WHITE.			COLORED.			CHINESE.			INDIANS.		
	1880.	1870.	1860.	1880.	1870.	1860.	1880.	1870.	1860.	1880.	1870.	1860.
The Territory .....	35,385	18,306		340	188		1,765	1,949		1,063	157	
Beaver Head .....	2,574	714		6	2		181	6		1		
Choteau .....	2,448	470		71	20		18	3		521	18	
Custer .....	2,401	38		33			2			14		
Dawson .....	162	161		3	4					15	12	
Deer Lodge .....	8,075	3,551		60	15		710	776		31	25	
Gallatin .....	3,570	1,554		31	12		27	4		15	7	
Jefferson .....	2,389	1,406		14	2		52	122		9	1	
Lewis and Clarke .....	5,710	4,279		86	92		359	606		306	3	
Madison .....	3,612	2,361		20	20		265	299		18	4	
Meagher .....	2,458	1,346		18	4		52	29		215	8	
Missoula .....	1,926	2,420		4	11		149	44		468	79	

## NEBRASKA.

The State .....	440,704	122,117	28,006	2,385	789	82	18			235	87	60
Adams .....	10,210	19		25								
Antelope .....	3,946			7								
Blackbird .....	71	62								38		
Boone .....	4,169			1								
Buffalo .....	7,519	192	114	12	1							
Burt .....	6,929	2,847	388	8								
Butler .....	9,171	1,286	27	23	4							
Calhoun .....			41									
Cass .....	16,637	8,127	3,369	46	24							
Cedar .....	2,893	1,030	243		1	3				6	1	
Chase .....	70											
Cheyenne .....	1,516	187		42	3							
Clay .....	11,288	54	105	6								
Colfax .....	6,563	1,417		25	7							
Cuming .....	5,569	2,964	67									
Custer .....	2,207			4								
Dakota .....	3,202	2,040	866	6		18				5		
Dawson .....	2,856	103	16	53								
Dixon .....	4,177	1,345	247									
Dodge .....	11,242	4,208	309	20	4					1		
Douglas .....	30,783	10,523	4,305	311	459	21	14			37		2
Dundy .....	87											
Fillmore .....	10,198	298		6								
Fort Randall .....			351			2						
Franklin .....	5,465	20										
Frontier .....	934											
Furnas .....	6,404			3								
Gage .....	18,140	3,357	421	24	2							
Gosper .....	1,007									6		
Grant .....		475			9							
Greeley .....	1,461											
Green .....			16									
Hall .....	8,545	1,057	116	27								
Hamilton .....	8,238	130		20								
Harlan .....	6,086											
Harrison .....		625			6							
Hayes .....	119											
Hitchcock .....	1,012											
Holt .....	3,285			2								
Howard .....	4,383			8								
Jackson .....		9										
Jefferson .....	8,035	2,440		10						1		
Johnson .....	7,570	3,429	528	25								
Jones .....			122									
Kearney .....	4,072	58	465			9						
Keith .....	193			1								
Knox .....	3,001	258	135	1		14				64	3	3
Lincoln .....	27,455	7,059	153	623	15		4			3		
Lyon .....	3,626	17		0								
Madison .....	5,583	1,133		6								
Merrick .....	5,326	557	107	15								2
Monroe .....		235										
Nance .....	1,211	44		1								
Nemaha .....	10,357	7,583	3,097	87	8	5				7	2	37
Nuckolls .....	4,235	8	22									
Otoe .....	15,546	12,123	4,194	181	219	14					3	
Pawnee .....	6,914	4,171	832	6								
Phelps .....	2,445			2								
Pierce .....	1,202	152										
Platte .....	9,487	1,895	775	24	4							7
Polk .....	6,846	136	19									
Red Willow .....	3,048			1								
Richardson .....	14,938	9,692	2,894	91	10	1				2	78	
Saline .....	14,483	3,100	39	8								

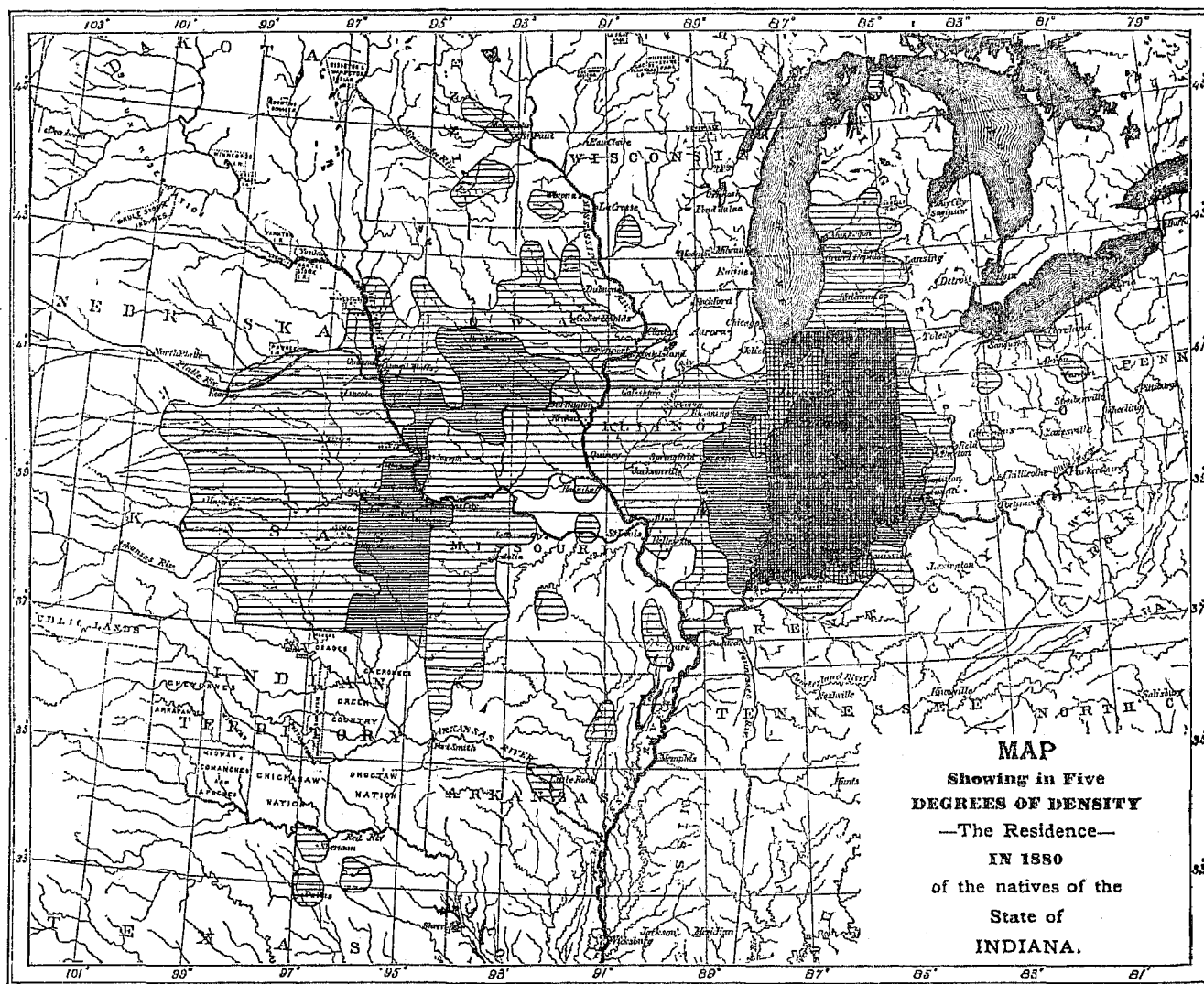

Scale  
 0 100 200 300 400 500 600 Miles.





- |                                                                                     |                                            |                                                                                      |                                        |                                                                                       |                           |
|-------------------------------------------------------------------------------------|--------------------------------------------|--------------------------------------------------------------------------------------|----------------------------------------|---------------------------------------------------------------------------------------|---------------------------|
|  | —Less than $\frac{1}{2}$ to a square mile. |   | — $\frac{1}{2}$ to 2 to a square mile. |  | —2 to 6 to a square mile. |
|  | —6 to 18 to a square mile.                 |  | —Above 18 to a square mile.            |                                                                                       |                           |

TABLE V.—POPULATION, BY RACE AND BY COUNTIES: 1880, 1870, 1860.

## NEBRASKA—Continued.

Counties.	WHITE.			COLORED.			CHINESE.			INDIANS.		
	1880.	1870.	1860.	1880.	1870.	1860.	1880.	1870.	1860.	1880.	1870.	1860.
Sarpy.....	4,471	2,011	1,190	4	2					6		2
Saunders.....	15,797	4,537		13	10							
Seward.....	11,110	2,953		37								
Sherman.....	2,061											
Shorter.....			114									3
Sioux.....	628			12						59		
Stanton.....	1,813	636										
Taylor.....		97										
Thayer.....	6,111			2								
Valley.....	2,324											
Washington.....	8,611	4,451	1,249	20	1							
Wayne.....	812	182		1								
Webster.....	7,099	16		5								
Wheeler.....	644											
York.....	11,162	604		8								
Unorganized territory.....	2,911	235	1,761	2								4

## NEVADA.

The State.....	53,556	38,059	6,812	488	357	45	a 5,419	3,152		2,803	23	
Carson.....			6,067			45						
Churchill.....	447	180					32	16				
Douglas.....	1,309	1,157		22	32		150	23		1	3	
Elko.....	4,698	2,075		33	33		613	439		372		
Esmeralda.....	2,063	1,480		7	8		242	56		303		
Esreka.....	6,116			49			633			288		
Humboldt.....	2,719	1,684	40	21	9		520	290		211	3	
Lander.....	2,007	2,566		10	31		387	218		224		
Lincoln.....	2,105	2,037		16	11		100	23		416	14	
Lyon.....	2,013	1,719		1	2		390	110		5		
Nye.....	1,663	1,080		96	1		66	6		50		
Ormsby.....	4,238	2,868		59	31		988	769		127		
Roop.....	200						5	4		81		
Saint Mary's.....			105									
Storey.....	15,245	10,514		115	95		b 641	749		114		
Washoe.....	4,762	2,831		44	30		c 527	221		331	3	
White Pine.....	2,286	6,830		9	67		107	292		290		

a Including 3 Japanese.

b Including 2 Japanese.

c Including 1 Japanese.

## NEW HAMPSHIRE.

The State.....	346,229	317,097	325,579	685	580	404	14			68	23	
Belknap.....	17,875	17,640	18,510	72	41	39				1		
Carroll.....	18,207	17,816	20,465	12	13					5	3	
Cheshire.....	23,720	27,250	27,399	14	15	35						
Coos.....	18,548	14,009	13,154	15	10	7				22	13	
Grafton.....	38,756	30,062	42,237	20	41	23				12		
Hillsborough.....	75,510	64,109	62,033	119	124	107	5				5	
Merrimack.....	46,133	42,055	41,286	158	96	122	1			8		
Rockingham.....	48,852	47,143	50,025	189	153	97	8			15	1	
Strafford.....	35,511	30,190	31,462	47	44	31						
Sullivan.....	18,122	18,014	19,008	39	43	33					1	

## NEW JERSEY.

The State.....	1,062,017	875,407	646,690	38,853	30,653	a 25,336	a 172	b 15		74	16	
Atlantic.....	17,810	13,900	11,592	894	184	194						
Bergen.....	34,795	28,489	19,955	1,891	1,632	1,668	100	1				
Burlington.....	52,828	51,098	47,506	2,570	2,540	2,224				4	1	
Camden.....	57,240	41,751	31,883	5,687	4,430	2,574	2			13	12	
Cape May.....	9,105	7,922	6,837	570	427	273						
Cumberland.....	35,722	32,898	21,310	1,965	1,767	1,205						
Essex.....	135,176	141,290	97,120	4,727	2,639	1,757	14	2		12	2	
Gloucester.....	24,742	20,689	17,737	1,144	973	707						
Hudson.....	136,248	128,016	62,064	1,655	1,050	653	31			10	1	
Hunterdon.....	38,018	36,320	32,854	552	634	800						
Mercer.....	54,828	44,018	35,194	3,230	2,368	2,225	c 3					
Middlesex.....	50,657	43,474	33,504	1,625	1,545	1,308	c 3	d 10		1		
Monmouth.....	62,062	43,285	36,638	3,461	2,910	2,658				15		
Morris.....	50,049	42,403	33,990	810	733	687	2	1				
Ocean.....	14,357	13,611	11,052	98	117	124						

a Including 2 Japanese.

b Including 10 Japanese.

c Including 1 Japanese.

d Including 9 Japanese.

TABLE V.—POPULATION, BY RACE AND BY COUNTIES: 1880, 1870, 1860.

## NEW JERSEY—Continued.

Counties.	WHITE.			COLORED.			CHINESE.			INDIANS.		
	1880.	1870.	1860.	1880.	1870.	1860.	1880.	1870.	1860.	1880.	1870.	1860.
Passaic .....	67,758	45,741	28,454	1,077	675	559	17	.....	.....	8	.....	.....
Salem .....	21,810	21,203	19,996	2,769	2,787	2,462	.....	.....	.....	.....	.....	.....
Somerset .....	25,500	21,085	20,460	1,659	1,524	1,597	.....	a 1	.....	3	.....	.....
Sussex .....	23,365	22,972	23,522	174	196	324	.....	.....	.....	.....	.....	.....
Union .....	53,624	40,563	26,915	1,939	1,296	865	.....	.....	.....	8	.....	.....
Warren .....	36,233	33,955	28,046	356	381	387	.....	.....	.....	.....	.....	.....

a Including 1 Japanese.

## NEW MEXICO TERRITORY.

The Territory .....	108,721	90,393	82,924	1,015	172	85	57	.....	.....	9,772	1,309	10,507
Arizona .....	.....	.....	2,421	.....	.....	21	.....	.....	.....	.....	.....	4,040
Bernalillo .....	12,514	7,473	8,574	210	7	9	2	.....	.....	4,499	111	186
Colfax .....	3,375	1,960	.....	6	10	.....	.....	.....	.....	17	22	.....
Dona Ana .....	7,537	5,862	6,239	27	1	.....	5	.....	.....	48	1	.....
Grant .....	4,404	1,134	.....	86	9	.....	40	.....	.....	9	.....	.....
Lincoln .....	2,448	1,789	.....	60	14	.....	2	.....	.....	3	.....	.....
Mora .....	9,423	7,086	5,524	242	18	14	.....	.....	.....	86	52	28
Rio Arriba .....	10,215	8,976	9,329	14	2	.....	.....	.....	.....	794	316	520
San Miguel .....	20,439	15,924	13,970	90	17	1	6	.....	.....	103	117	48
Santa Ana .....	.....	1,505	.....	.....	24	.....	.....	.....	.....	41	.....	2,087
Santa Fé .....	10,888	9,585	7,995	168	38	27	2	.....	.....	309	76	92
Socorro .....	7,804	6,537	5,706	51	19	6	.....	.....	.....	20	47	75
Taos .....	10,401	11,792	13,470	36	3	7	.....	.....	.....	592	284	617
Valencia .....	9,773	8,841	8,482	25	10	.....	.....	.....	.....	3,297	242	2,839

## NEW YORK.

The State .....	5,016,022	4,330,210	3,881,500	65,104	52,081	49,005	a 926	29	.....	819	439	140.
Albany .....	153,510	131,957	112,978	1,367	1,095	938	3	.....	.....	10	.....	1
Allegany .....	41,433	40,465	41,617	377	349	264	.....	.....	.....	.....	.....	.....
Broome .....	48,890	43,622	35,442	585	481	404	.....	.....	.....	8	.....	.....
Cattaraugus .....	55,520	43,745	43,735	248	164	151	.....	.....	.....	38	.....	.....
Cayuga .....	64,384	58,890	55,316	687	657	451	1	.....	.....	9	3	.....
Chautauqua .....	65,178	59,127	58,213	158	105	205	.....	.....	.....	6	5	4
Chemung .....	42,098	34,484	26,345	954	703	572	.....	.....	.....	13	4	.....
Chenango .....	39,605	40,259	40,671	286	302	263	.....	.....	.....	.....	3	.....
Clinton .....	50,710	47,819	45,607	171	128	128	.....	.....	.....	16	.....	.....
Columbia .....	46,708	45,730	45,792	1,219	1,312	1,380	1	1	.....	.....	1	.....
Cortland .....	25,782	25,115	26,278	93	58	16	.....	.....	.....	.....	.....	.....
Delaware .....	42,493	42,740	42,279	227	232	186	.....	.....	.....	1	.....	.....
Duchess .....	77,068	71,926	62,890	2,112	2,113	2,051	1	2	.....	3	.....	.....
Erie .....	218,757	177,841	141,098	975	858	878	6	.....	.....	146	.....	.....
Essex .....	34,392	28,962	28,091	112	80	123	.....	.....	.....	11	.....	.....
Franklin .....	32,351	30,244	30,818	37	27	19	.....	.....	.....	2	.....	.....
Fulton .....	30,707	26,835	23,977	272	221	185	.....	.....	.....	6	8	.....
Genesee .....	32,652	31,453	32,105	151	153	84	.....	.....	.....	3	.....	.....
Greene .....	31,668	31,203	31,111	729	629	819	.....	.....	.....	.....	.....	.....
Hamilton .....	8,906	2,958	3,019	.....	1	3	.....	.....	.....	17	1	2
Herkimer .....	42,491	39,696	40,309	176	226	251	.....	.....	.....	.....	7	1
Jefferson .....	65,888	65,178	69,611	208	236	209	.....	.....	.....	7	1	5
Kings .....	590,201	414,254	274,123	0,153	5,653	4,999	121	7	.....	20	7	.....
Lewis .....	31,324	28,642	28,541	76	54	39	.....	.....	.....	16	3	.....
Livingston .....	30,269	38,094	39,362	293	215	184	.....	.....	.....	.....	.....	.....
Madison .....	43,646	43,124	43,160	375	313	300	.....	.....	.....	91	85	85
Monroe .....	144,149	117,263	100,081	740	605	507	4	.....	.....	10	.....	.....
Montgomery .....	37,997	34,102	30,509	318	351	357	.....	.....	.....	.....	4	.....
New York .....	1,185,843	929,199	801,088	19,663	13,072	12,574	b 747	12	.....	46	9	7
Niagara .....	53,756	49,989	49,882	399	448	517	.....	.....	.....	18	.....	.....
Oneida .....	114,837	109,358	104,563	578	590	638	.....	.....	.....	60	60	1
Onondaga .....	116,999	103,475	90,131	376	707	555	.....	.....	.....	18	1	.....
Ontario .....	48,938	44,578	43,924	594	580	639	.....	.....	.....	9	.....	.....
Orange .....	85,420	78,370	61,700	2,700	2,524	2,112	2	.....	.....	8	8	.....
Orleans .....	29,904	27,517	28,586	224	172	181	.....	.....	.....	.....	.....	.....
Oswego .....	77,646	77,633	75,623	247	306	335	3	.....	.....	15	2	.....
Otsego .....	51,178	48,732	49,950	218	229	207	.....	.....	.....	1	6	.....
Putnam .....	14,094	15,300	13,819	187	120	183	.....	.....	.....	.....	.....	.....
Queens .....	86,743	70,007	54,004	3,801	3,791	3,387	.....	1	.....	30	4	.....
Rensselaer .....	114,381	98,765	85,267	939	783	1,058	4	.....	.....	4	1	3
Richmond .....	38,054	32,242	24,839	932	787	659	1	.....	.....	4	.....	.....
Rockland .....	26,874	24,484	21,943	816	728	549	.....	.....	.....	.....	1	.....
Saint Lawrence .....	85,866	84,746	83,628	101	72	59	.....	.....	.....	30	8	2
Saratoga .....	54,404	50,830	51,038	739	683	691	2	.....	.....	11	7	.....
Schenectady .....	23,375	21,379	19,758	163	168	241	.....	.....	.....	.....	.....	3

a Including 17 Japanese.

b Including 16 Japanese.

## POPULATION, BY RACE, SEX, AND NATIVITY.

403

TABLE V.—POPULATION, BY RACE AND BY COUNTIES: 1880, 1870, 1860.  
NEW YORK—Continued.

Counties.	WHITE.			COLORED.			CHINESE.			INDIANS.		
	1880.	1870.	1860.	1880.	1870.	1860.	1880.	1870.	1860.	1880.	1870.	1860.
Schoharie.....	32,427	32,014	33,985	463	426	484				20		
Schoyler.....	18,647	18,803	18,740	195	186	100						
Seneca.....	29,036	27,684	27,925	242	239	213				1		
Streuben.....	77,118	67,830	66,214	467	383	475				1	4	1
Suffolk.....	51,426	44,956	41,461	2,399	1,806	1,798	1			62	162	16
Sullivan.....	32,407	34,451	32,291	84	90	94						
Tioga.....	32,228	30,206	28,499	445	359	248					7	1
Tompkins.....	33,980	32,777	31,112	463	401	207	1			1		
Ulster.....	84,465	82,638	74,772	1,371	1,438	1,600	2	1			3	
Warren.....	25,115	22,528	21,376	40	54	58				15	10	
Washington.....	47,523	49,186	45,043	340	379	259	2			6	3	2
Wayne.....	51,300	47,855	47,489	394	344	270				6	11	3
Westchester.....	106,304	128,880	97,227	2,585	2,513	2,270	24	5		15		
Wyoming.....	30,809	29,082	31,913	98	82	52						3
Yates.....	20,941	19,429	20,132	141	166	157				5		

a Including 1 Japanese.

## NORTH CAROLINA.

The State.....	887,242	678,470	629,942	531,277	391,650	361,522	a 1			1,230	1,241	1,158
Alamance.....	9,097	8,284	7,985	4,613	3,640	3,867				3		
Alexander.....	7,458	6,034	5,387	897	894	635						
Alleghany.....	4,967	3,401	3,351	519	290	239						
Anson.....	8,790	6,350	6,561	9,204	6,078	7,103						
Ashe.....	13,471	8,991	7,423	963	582	533				3		
Beaufort.....	10,022	8,379	8,180	7,452	4,632	6,606						
Bertie.....	6,815	5,513	5,806	9,584	7,437	8,504						
Bladen.....	7,598	6,729	6,233	8,560	6,102	5,762						
Brunswick.....	5,337	4,448	4,515	4,052	3,300	3,891						
Buncombe.....	18,422	13,109	10,610	3,476	2,303	2,044				11		
Burke.....	10,088	7,403	6,645	2,721	2,314	2,592						
Cabarrus.....	9,849	8,025	7,391	5,115	3,929	3,155						
Caldwell.....	8,691	7,096	6,205	1,599	1,380	1,202				1		
Camden.....	3,701	3,239	2,942	2,471	2,121	2,401				12	1	
Carteret.....	7,107	6,285	6,064	2,676	2,725	2,122	a 1					
Caswell.....	7,169	6,587	6,578	10,656	9,494	9,637						
Catawba.....	12,469	9,281	9,083	2,477	1,703	1,096						
Chatham.....	15,500	12,893	12,549	7,953	6,890	6,552						
Cherokee.....	7,796	7,290	8,583	288	301	557				98	483	26
Chowan.....	3,633	3,081	2,979	4,267	3,369	3,863						
Clay.....	3,175	2,319		141	142							
Cleveland.....	13,700	10,633	10,108	2,871	2,063	2,240						
Columbus.....	8,926	5,526	5,779	5,513	2,948	2,818						
Craven.....	6,684	8,400	8,747	13,064	12,116	7,521				1		
Cumberland.....	12,594	9,520	9,554	11,241	7,515	6,815				1		
Currituck.....	4,405	3,991	4,609	1,981	1,140	2,740						
Dare.....	2,875	2,401		368	377							
Davidson.....	10,841	13,868	13,376	3,992	3,540	3,225						
Davie.....	7,770	6,527	6,001	3,326	3,093	2,493						
Duplin.....	10,687	8,776	8,289	8,186	6,766	7,495						
Edgecombe.....	7,968	7,856	6,879	18,213	15,112	10,497						
Forsyth.....	13,441	10,716	10,710	4,029	2,334	1,982						
Franklin.....	9,476	6,633	6,405	11,353	7,501	7,642						
Gaston.....	10,188	8,430	6,997	4,066	4,172	2,310						
Gates.....	4,973	4,517	4,181	3,924	3,207	4,202						
Graham.....	2,123			23						189		
Granville.....	13,633	11,476	11,137	17,679	13,855	12,209				4		
Greene.....	4,652	4,166	3,824	5,385	4,521	4,101						
Guilford.....	16,885	15,656	15,738	6,700	6,030	4,818						
Halifax.....	9,137	6,418	6,041	21,162	13,990	12,801				1		
Harnett.....	7,092	5,857	5,352	3,770	3,038	2,687						
Haywood.....	9,787	7,406	5,474	484	515	327						
Henderson.....	8,893	6,498	6,051	1,385	1,208	1,467						
Hertford.....	5,122	4,321	3,947	6,721	4,852	5,557						
Hylle.....	4,424	4,067	4,682	3,341	2,778	3,048						2
Iredell.....	16,752	12,288	11,141	5,913	4,643	4,206				10		
Jackson.....	6,691	5,698	4,179	375	274	274				377	711	1,062
Johnston.....	15,996	11,703	10,545	7,405	5,194	5,111						
Jones.....	3,212	2,846	2,264	4,279	2,656	3,526						
Lenoir.....	7,277	4,902	4,902	8,067	5,592	5,318						
Lincoln.....	8,180	6,814	5,999	2,881	2,759	2,196						
McDowell.....	7,939	5,820	5,542	1,897	1,772	1,578						
Macon.....	7,895	6,173	5,815	656	403	634				18	39	55
Madison.....	12,351	7,858	5,678	459	384	230						
Martin.....	6,661	5,064	5,435	6,479	4,583	4,700						
Mecklenburg.....	12,922	13,578	10,534	16,241	10,721	6,634				12		6
Mitchell.....	8,932	4,492		503	213							
Montgomery.....	6,857	5,859	5,780	2,517	2,128	1,809						
Moore.....	11,485	9,021	8,725	5,332	3,019	2,702				4		
Nash.....	9,417	6,356	6,320	8,314	4,721	5,867						
New Hanover.....	8,159	11,779	10,615	13,217	16,199	11,098						2
Northampton.....	7,987	6,239	5,909	12,046	8,510	7,463						
Onslow.....	6,600	5,173	5,195	3,229	2,896	3,661						
Orange.....	14,555	11,087	11,311	9,143	6,420	5,656						
Perquimans.....	4,207			2,110								

a Including 1 Japanese.

## POPULATION, BY RACE, SEX, AND NATIVITY.

TABLE V.—POPULATION, BY RACE AND BY COUNTIES: 1880, 1870, 1860.

## NORTH CAROLINA—Continued.

Counties.	WHITE.			COLORED.			CHINESE.			INDIANS.		
	1880.	1870.	1860.	1880.	1870.	1860.	1880.	1870.	1860.	1880.	1870.	1860.
Pasquotank.....	4,835	4,180	4,450	5,514	3,051	4,400						
Pender.....	5,600			8,957						2		
Perquimans.....	4,795	3,947	3,285	4,671	3,098	3,953						
Person.....	7,208	6,060	5,708	6,513	5,104	5,513						
Pitt.....	10,704	8,502	7,480	11,088	8,414	8,000				2		
Polk.....	3,018	3,941	3,312	1,144	978	726						5
Randolph.....	17,758	14,945	14,716	3,078	2,606	2,077						
Richmond.....	8,141	6,284	5,211	10,104	6,598	5,798						
Robeson.....	13,042	8,892	8,572	11,938	7,370	6,917						
Rockingham.....	12,431	9,493	10,010	9,319	6,215	6,727						
Rowan.....	13,621	11,503	10,523	6,339	5,307	4,068				5		
Rutherford.....	11,910	10,479	9,050	3,255	2,642	2,514				33		
Sampson.....	13,847	9,953	9,108	9,540	6,483	7,516				7		
Stanley.....	9,106	7,026	6,587	1,339	1,280	1,214						
Stokes.....	11,780	8,000	7,847	3,623	2,608	2,553						
Surry.....	13,227	9,692	8,950	2,075	1,560	1,430						
Swain.....	3,234			109						441		
Transylvania.....	4,823	3,227		517	309							
Tyrrell.....	3,110	2,871	3,204	1,455	1,302	1,740						
Union.....	13,620	9,523	8,903	4,596	2,694	2,299						
Wake.....	24,280	19,426	16,448	23,650	16,184	12,179					7	
Warren.....	6,386	5,276	4,923	10,233	12,492	10,803						
Washington.....	4,554	3,739	3,593	4,374	2,777	2,704						
Watonga.....	7,746	5,061	4,772	414	226	185						
Wayne.....	12,827	10,004	8,717	12,124	8,140	6,188						
Wilkes.....	17,257	13,877	13,280	1,024	1,662	1,469						
Wilson.....	8,655	7,185	5,943	7,409	5,073	3,777						
Yadkin.....	10,876	9,253	9,106	1,544	1,444	1,068						
Yancey.....	7,369	5,601	8,226	325	308	429						

## OHIO.

The State.....	3,117,920	2,601,046	2,302,808	70,000	63,213	36,673	α 112	1	.....	120	100	30
Adams.....	23,662	20,377	20,204	343	373	105						
Allen.....	30,800	28,410	19,115	510	213	70				4		
Ashland.....	22,843	21,907	22,935	40	28	18						
Ashtabula.....	36,875	32,865	31,789	263	151	25				1	1	
Athens.....	27,236	22,905	20,976	1,170	773	386				5		2
Auglaize.....	25,375	19,979	17,123	69	61	64					1	
Belmont.....	48,007	38,408	35,401	1,631	1,307	997					1	
Brown.....	30,595	28,735	28,842	2,316	2,087	1,116						
Butler.....	41,435	38,921	35,111	1,140	988	729	1			3	3	
Carroll.....	16,353	14,433	15,697	61	58	41						
Champaign.....	26,145	23,073	21,910	1,661	1,110	788				11		
Clarke.....	38,369	30,014	24,808	3,580	2,056	492	2					
Clermont.....	34,395	32,038	32,201	1,317	1,629	833				1	1	
Clinton.....	28,293	20,769	20,638	1,463	1,145	823						
Columbiana.....	47,018	37,814	32,556	684	485	280						
Coshocton.....	20,582	23,567	25,008	50	33	24				1		
Crawford.....	30,476	25,454	23,841	108	101	40					1	
Cuyahoga.....	104,735	180,564	77,139	2,175	1,445	894	32			1	1	
Darke.....	39,917	31,717	25,528	579	561	481						
Defiance.....	22,371	15,608	11,808	144	111	78						
Delaware.....	26,770	24,618	23,771	610	557	131	1					
Erie.....	32,170	27,845	24,325	463	342	149	1			1	1	
Fairfield.....	33,881	30,824	30,281	403	314	257						
Fayette.....	18,919	16,695	15,246	1,444	1,074	689	1				1	
Franklin.....	62,846	60,251	48,783	3,936	2,768	1,578	8			7		
Fulton.....	20,998	17,768	14,034	55	23	1						8
Gallia.....	25,178	22,743	20,453	2,945	2,802	1,500				1		
Geauga.....	14,240	14,169	15,810	11	21	7						
Greene.....	26,774	24,199	24,722	4,553	3,815	1,475	3			19	24	
Guernsey.....	26,611	23,493	24,197	586	345	277						
Hamilton.....	302,793	252,934	211,802	10,533	7,492	4,608	38			10	4	
Hancock.....	27,632	23,730	22,536	162	117	50						
Hardin.....	26,881	18,440	13,490	840	274	110				2		
Harrison.....	19,809	18,197	18,953	647	485	157						
Henry.....	20,552	14,017	8,900	33	11	1						
Highland.....	28,515	27,449	26,815	1,703	1,684	958				3		
Hocking.....	20,921	17,783	16,838	205	142	219						
Holmes.....	20,774	18,173	20,584	2	4	5						
Huron.....	31,357	28,532	29,537	251	200	79	1					
Jackson.....	22,774	20,970	17,245	912	789	696						
Jefferson.....	31,835	28,188	25,408	1,133	1,065	707						
Knox.....	27,128	26,144	27,676	302	186	59	61				3	
Lake.....	16,174	15,835	15,540	152	100	86						
Lawrence.....	37,319	30,330	22,564	1,746	1,241	685		1		3	18	
Licking.....	40,077	35,513	36,868	370	213	143	2			1		

α Including 3 Japanese.

b Including 1 Japanese.

TABLE V.—POPULATION, BY RACE AND BY COUNTIES: 1880, 1870, 1860.

## OHIO—Continued.

Counties.	WHITE.			COLORED.			CHINESE.			INDIANS.		
	1880.	1870.	1860.	1880.	1870.	1860.	1880.	1870.	1860.	1880.	1870.	1860.
Logan .....	25,210	22,066	20,841	1,057	902	655						
Lorain .....	84,851	29,196	29,195	1,199	1,106	549				6	6	
Lucas .....	66,281	45,844	25,553	1,693	776	278	3				2	
Madison .....	19,046	14,938	12,789	1,083	705	270						
Mahoning .....	42,419	30,744	25,832	449	257	61	3					1
Marion .....	20,368	16,087	15,444	197	97	46						
Medina .....	21,417	20,042	22,479	36	50	38						
Meigs .....	30,527	20,841	26,243	1,798	1,024	291						
Mercer .....	21,502	16,810	13,498	306	444	606						
Miami .....	34,084	31,601	29,157	1,172	1,049	800	2					2
Monroe .....	26,416	25,676	25,057	80	103	84						
Montgomery .....	77,204	63,107	51,834	1,310	809	305	3			8		1
Morgan .....	19,881	20,127	21,076	193	236	143						
Morrow .....	18,928	18,440	20,356	143	143	89				1		
Muskingum .....	48,444	43,719	43,826	1,329	1,163	1,090	1				1	
Noble .....	21,044	19,864	20,729	94	85	22						
Ottawa .....	19,726	18,272	7,016	33	92					3		
Paulding .....	12,888	8,069	4,811	647	475	184						
Perry .....	28,127	18,366	19,620	91	80	49					7	
Pickaway .....	26,140	23,795	22,530	1,252	1,080	939				23		
Pike .....	16,700	14,304	12,801	1,227	1,142	842					1	
Portage .....	27,356	24,479	24,132	144	105	76						
Preble .....	24,051	21,390	21,696	492	419	124						
Putnam .....	23,619	17,008	12,802	94	78	6						
Richland .....	36,119	32,372	31,140	186	144	18				1		
Ross .....	37,020	33,862	32,290	3,286	3,230	2,751	1				5	
Sandusky .....	31,803	25,800	21,874	194	143	55						
Scioto .....	32,352	28,280	23,074	1,150	1,013	323						
Seneca .....	36,806	30,608	30,744	141	150	123						1
Shelby .....	23,002	20,142	16,013	535	600	580					6	
Stark .....	63,738	52,190	42,806	202	318	172	1					
Summit .....	43,397	34,373	27,251	384	290	88	5			2	2	5
Trumbull .....	44,635	38,425	30,576	245	233	80					1	
Tuscarawas .....	40,052	33,724	32,393	146	116	70						
Union .....	21,971	18,387	16,224	404	343	223						
Van Wert .....	22,539	15,019	10,170	476	204	68				13		
Vinton .....	17,011	14,819	13,478	212	208	153						
Warren .....	27,109	25,611	20,219	1,289	1,178	876						7
Washington .....	42,000	39,551	35,020	1,243	1,058	648	1					
Wayne .....	39,892	35,061	32,456	183	55	27	1					
Williams .....	23,787	20,940	16,632	34	42	1						
Wood .....	32,888	24,558	17,883	132	43	3				2		
Wyandot .....	22,222	18,402	15,551	171	82	42				2	9	8

a Including 2 Japanese.

## OREGON.

The State .....	163,075	86,929	52,160	487	346	128	a 9,512	3,380		1,694	318	177
Baker .....	3,817	2,121		8	1		787	680		4	2	
Benton .....	6,262	4,569	3,069	8	10	10	53			80	5	5
Clackamas .....	8,955	5,914	3,464	13	23	1	175	50		117	6	1
Clatsop .....	4,790	1,221	496	27	8	2	2,317	18		88	13	
Columbia .....	1,962	860	532	2			64			14	3	
Coos .....	4,552	1,619	421	1			91	18		190	12	24
Curry .....	1,073	481	376	1	3		23	12		111	8	17
Douglas .....	9,105	5,926	3,107	34	4	9	97	76		270	60	27
Grant .....	3,864	1,304		9	5		905	940		5	2	
Jackson .....	7,680	4,064	3,689	61	28	42	887	634		70	52	5
Josephine .....	2,159	955	1,600			4	291	223		35	26	10
Lake .....	2,722			3			7			72		
Lane .....	9,246	6,417	4,779	4		1	39	7		122	2	
Linn .....	12,520	8,708	6,768	19	7	7	99	2		38		2
Marion .....	14,105	9,854	7,022	27	62	20	305	27		70	22	46
Multnomah .....	22,972	10,806	4,126	187	163	17	1,983	508		61	33	7
Polk .....	6,363	3,693	3,023	9	6	2	205	2		24		
Tillamook .....	920	391	95							50	17	
Umatilla .....	9,421	2,840		24	2		138	70		24	4	
Umpqua .....			1,242			3						5
Union .....	6,401	2,505		9	1		235	45		5	1	
Wasco .....	9,817	2,452	1,673	21	21	9	1,158	27		124	9	7
Washington .....	6,965	4,222	2,780	15			b 76			26	39	21
Yam Hill .....	7,734	5,007	3,244	5	2	1	b 127	1		79	2	

a Including 2 Japanese.

b Including 1 Japanese.

TABLE V.—POPULATION, BY RACE AND BY COUNTIES: 1880, 1870, 1860.

## PENNSYLVANIA.

Counties.	WHITE.			COLORED.			CHINESE.			INDIANS.		
	1880.	1870.	1860.	1880.	1870.	1860.	1880.	1870.	1860.	1880.	1870.	1860.
The State.....	4, 107, 010	3, 456, 609	2, 849, 259	85, 535	65, 294	56, 949	a 158	d 14	.....	184	34	7
Adams.....	31, 984	29, 750	27, 532	471	565	474	.....	.....	.....	.....	.....	.....
Allegheny.....	347, 908	237, 743	176, 102	7, 876	4, 459	2, 725	25	.....	.....	.....	2	4
Armstrong.....	47, 363	43, 202	35, 619	278	179	178	.....	.....	.....	.....	1	.....
Beaver.....	39, 183	35, 818	28, 866	440	330	274	.....	.....	.....	2	.....	.....
Bedford.....	84, 340	29, 150	26, 242	577	485	404	.....	.....	.....	6	.....	.....
Berks.....	122, 140	106, 269	93, 321	440	424	407	2	.....	.....	.....	8	.....
Blair.....	52, 257	37, 065	27, 540	483	386	283	.....	.....	.....	.....	.....	.....
Bradford.....	58, 003	52, 715	48, 531	537	480	203	.....	.....	.....	1	.....	.....
Bucks.....	67, 107	62, 532	61, 959	1, 540	1, 808	1, 618	.....	.....	.....	3	1	1
Butler.....	52, 408	36, 468	35, 538	128	42	56	.....	.....	.....	3	.....	.....
Cambria.....	46, 602	36, 471	29, 040	209	98	115	.....	.....	.....	.....	.....	.....
Cameron.....	5, 151	4, 261	.....	8	12	.....	.....	.....	.....	.....	.....	.....
Carbon.....	31, 882	23, 079	21, 024	41	65	9	.....	.....	.....	.....	.....	.....
Centre.....	37, 574	34, 152	26, 739	348	266	261	.....	.....	.....	.....	.....	.....
Chester.....	76, 402	71, 569	68, 071	7, 073	6, 233	5, 907	b 2	.....	.....	4	3	.....
Clarion.....	40, 228	26, 511	24, 925	90	26	63	.....	.....	.....	1	.....	.....
Clearfield.....	43, 287	25, 606	18, 678	121	135	81	.....	.....	.....	.....	.....	.....
Clinton.....	25, 992	23, 016	17, 586	286	195	137	.....	.....	.....	.....	.....	.....
Columbia.....	32, 264	23, 622	24, 962	145	144	103	.....	.....	.....	.....	.....	.....
Crawford.....	68, 112	63, 350	48, 573	493	481	182	2	.....	.....	.....	1	.....
Cumberland.....	43, 807	41, 895	38, 758	2, 167	2, 015	1, 340	c 3	.....	.....	.....	2	.....
Dauphin.....	72, 364	67, 703	45, 047	3, 780	2, 972	1, 709	4	.....	.....	.....	.....	.....
Delaware.....	51, 487	36, 659	28, 048	4, 613	2, 744	1, 649	1	.....	.....	.....	.....	.....
Elk.....	12, 779	8, 424	5, 904	12	64	11	.....	.....	.....	0	.....	.....
Erie.....	74, 345	65, 584	40, 251	332	380	181	2	.....	.....	9	.....	.....
Fayette.....	56, 952	41, 780	38, 300	1, 889	1, 503	1, 549	.....	1	.....	1	.....	.....
Forest.....	4, 373	4, 003	.....	9	7	.....	.....	.....	.....	3	.....	.....
Franklin.....	47, 804	42, 903	40, 327	2, 551	2, 462	1, 799	.....	.....	.....	.....	.....	.....
Fulton.....	10, 020	9, 209	9, 030	120	151	101	.....	.....	.....	.....	.....	.....
Greene.....	27, 770	25, 374	23, 816	503	513	526	.....	.....	.....	.....	.....	1
Huntingdon.....	33, 674	30, 952	27, 810	280	269	200	.....	.....	.....	.....	.....	.....
Indiana.....	40, 290	35, 052	33, 501	227	186	156	1	.....	.....	.....	.....	.....
Jefferson.....	27, 588	21, 588	18, 189	37	68	81	.....	.....	.....	.....	.....	.....
Juniata.....	17, 066	17, 164	16, 725	201	226	261	.....	.....	.....	.....	.....	.....
Lackawanna.....	88, 971	.....	.....	206	.....	.....	2	.....	.....	.....	.....	.....
Lancaster.....	136, 596	118, 479	112, 854	2, 845	2, 861	3, 459	1	.....	.....	5	.....	1
Lawrence.....	33, 076	27, 181	22, 897	286	117	102	.....	.....	.....	.....	.....	.....
Lebanon.....	33, 391	34, 022	31, 748	85	74	83	.....	.....	.....	.....	.....	.....
Leligh.....	65, 851	56, 766	43, 696	117	40	57	1	.....	.....	.....	.....	.....
Luzeane.....	132, 310	100, 149	89, 794	754	766	450	1	.....	.....	.....	.....	.....
Lycoming.....	56, 508	46, 775	37, 000	977	851	399	.....	.....	.....	1	.....	.....
McKean.....	42, 211	8, 801	8, 859	328	24	.....	26	.....	.....	2	.....	.....
Mercer.....	55, 735	49, 700	36, 575	425	277	281	.....	.....	.....	1	.....	.....
Mifflin.....	19, 362	17, 285	15, 925	215	223	415	.....	.....	.....	.....	.....	.....
Monroe.....	20, 020	18, 167	16, 631	155	205	127	.....	.....	.....	.....	.....	.....
Montgomery.....	94, 731	80, 375	69, 596	1, 763	1, 237	904	.....	.....	.....	.....	.....	.....
Montour.....	15, 361	15, 265	12, 030	107	79	114	.....	.....	.....	.....	.....	.....
Northampton.....	69, 987	61, 245	47, 703	322	186	141	.....	.....	.....	3	1	.....
Northumberland.....	52, 929	41, 311	28, 807	194	183	115	.....	.....	.....	.....	.....	.....
Perry.....	27, 358	25, 307	22, 674	164	140	119	.....	.....	.....	.....	.....	.....
Philadelphia.....	815, 362	651, 854	543, 344	31, 699	22, 147	22, 135	d 79	d 13	.....	30	8	.....
Pike.....	9, 579	8, 323	7, 018	84	113	137	.....	.....	.....	.....	.....	.....
Potter.....	13, 770	11, 243	11, 455	27	22	15	.....	.....	.....	.....	.....	.....
Schuylkill.....	129, 616	116, 044	89, 153	358	384	357	.....	.....	.....	.....	.....	.....
Snyder.....	17, 778	15, 573	15, 000	19	33	35	.....	.....	.....	.....	.....	.....
Somerset.....	32, 994	28, 181	26, 731	116	45	47	.....	.....	.....	.....	.....	.....
Sullivan.....	8, 070	6, 186	5, 028	3	5	9	.....	.....	.....	.....	.....	.....
Susquehanna.....	40, 135	37, 274	36, 058	219	240	209	.....	.....	.....	.....	.....	.....
Tioga.....	45, 699	35, 003	30, 942	115	94	102	.....	.....	.....	.....	.....	.....
Union.....	16, 772	15, 403	14, 080	133	162	55	.....	.....	.....	.....	.....	.....
Venango.....	43, 120	47, 492	24, 974	547	433	69	b 3	.....	.....	.....	.....	.....
Warren.....	27, 784	23, 787	19, 139	103	104	51	.....	.....	.....	94	6	.....
Washington.....	52, 774	46, 452	45, 079	2, 636	2, 031	1, 726	.....	.....	.....	8	.....	.....
Wayne.....	33, 482	33, 147	32, 190	31	41	40	.....	.....	.....	.....	.....	.....
Westmoreland.....	77, 349	58, 160	53, 304	686	559	432	.....	.....	.....	1	.....	.....
Wyoming.....	15, 577	14, 575	12, 535	21	10	5	.....	.....	.....	.....	.....	.....
York.....	86, 481	74, 900	66, 834	1, 350	1, 233	1, 366	1	.....	.....	.....	1	.....

a Including 8 Japanese.

b Including 2 Japanese.

c Including 3 Japanese.

d Including 1 Japanese.

## RHODE ISLAND.

The State.....	209, 939	212, 210	170, 649	6, 488	4, 980	3, 952	27	.....	.....	77	154	19
Bristol.....	11, 185	9, 233	8, 509	209	187	308	.....	.....	.....	.....	1	.....
Kent.....	20, 258	18, 267	17, 085	330	337	259	.....	.....	.....	.....	1	6
Newport.....	23, 051	19, 115	21, 074	1, 125	931	822	.....	.....	.....	4	4	.....
Providence.....	193, 732	140, 240	105, 821	4, 063	2, 811	1, 977	27	.....	.....	52	33	1
Washington.....	21, 713	19, 398	18, 117	701	614	589	.....	.....	.....	21	115	12



TABLE V.—POPULATION, BY RACE AND BY COUNTIES: 1880, 1870, 1860.

## SOUTH CAROLINA.

Counties.	WHITE.			COLORED.			CHINESE.			INDIANS.		
	1880.	1870.	1860.	1880.	1870.	1860.	1880.	1870.	1860.	1880.	1870.	1860.
The State.....	391,105	289,667	291,300	604,332	415,814	412,320	9	1	.....	131	124	88
Abbeville.....	13,172	10,916	11,516	27,697	20,213	20,860	.....	.....	.....	6	.....	.....
Aiken.....	12,936	.....	.....	15,170	.....	.....	.....	.....	.....	6	.....	.....
Anderson.....	18,747	14,456	14,286	18,865	9,593	8,587	.....	.....	.....	.....	.....	.....
Barnwell.....	13,853	13,578	12,702	26,003	22,146	18,041	.....	.....	.....	1	.....	.....
Beaufort.....	2,442	5,309	6,714	27,732	20,050	33,339	.....	.....	.....	2	.....	.....
Charleston.....	30,922	23,204	29,133	71,868	60,603	40,012	9	.....	.....	1	56	52
Chester.....	7,035	6,290	7,096	16,517	12,513	11,024	.....	.....	.....	1	2	2
Chesterfield.....	9,493	6,275	7,854	6,847	4,309	4,480	.....	.....	.....	.....	.....	.....
Clarendon.....	6,232	4,660	4,373	12,808	9,866	8,717	.....	.....	.....	.....	12	.....
Colleton.....	12,184	8,909	9,255	24,181	16,402	32,661	.....	.....	.....	21	9	.....
Darlington.....	12,929	10,097	8,421	21,556	16,140	11,929	.....	.....	.....	.....	.....	11
Edgefield.....	10,018	17,040	15,953	20,826	25,417	24,233	.....	.....	.....	.....	29	1
Fairfield.....	6,835	5,787	6,373	20,880	14,101	15,788	.....	.....	.....	.....	.....	.....
Georgetown.....	3,466	2,773	3,013	16,146	13,386	18,202	.....	.....	.....	1	.....	.....
Greenville.....	22,983	15,121	14,631	14,511	7,141	7,261	.....	.....	.....	2	.....	.....
Hampton.....	6,236	.....	.....	12,453	.....	.....	.....	.....	.....	2	.....	.....
Horry.....	10,632	7,486	5,564	4,942	3,235	2,308	.....	.....	.....	.....	.....	.....
Kershaw.....	7,892	3,809	3,026	19,646	7,945	8,038	.....	.....	.....	.....	.....	22
Lancaster.....	7,935	6,150	6,054	8,957	5,924	5,743	.....	.....	.....	11	4	.....
Laurens.....	11,750	9,904	10,529	17,688	12,032	13,920	.....	.....	.....	.....	.....	.....
Lexington.....	11,096	8,452	9,333	7,467	4,590	6,246	.....	.....	.....	1	.....	.....
Marion.....	15,881	11,428	11,007	18,226	10,732	10,133	.....	.....	.....	.....	.....	.....
Marlborough.....	8,020	5,146	5,373	12,571	9,068	7,061	.....	.....	.....	1	.....	.....
Newberry.....	8,230	7,457	7,000	13,201	13,318	13,879	.....	.....	.....	.....	.....	.....
Oconee.....	11,955	8,114	.....	4,301	2,422	.....	.....	.....	.....	.....	.....	.....
Orangeburgh.....	12,942	5,709	8,108	28,453	11,156	16,788	.....	.....	.....	.....	.....	.....
Pickens.....	10,673	7,730	15,335	3,716	2,538	4,304	.....	.....	.....	.....	1	.....
Richland.....	9,185	7,842	6,863	19,338	15,177	11,444	.....	1	.....	.....	5	.....
Spartanburgh.....	20,372	17,375	18,537	14,035	8,408	8,382	.....	.....	.....	2	1	.....
Sumter.....	9,979	7,403	6,857	27,058	17,805	17,002	.....	.....	.....	.....	.....	.....
Union.....	10,516	8,718	8,070	13,551	10,530	10,965	.....	.....	.....	13	.....	.....
Williamsburgh.....	7,758	5,846	5,187	10,352	10,143	10,302	.....	.....	.....	.....	.....	.....
York.....	14,033	12,114	11,329	16,620	12,167	10,173	.....	.....	.....	60	5	.....

## TENNESSEE.

The State.....	1,133,831	936,119	826,722	403,151	322,331	233,019	25	.....	.....	362	70	60
Anderson.....	9,917	7,773	6,477	908	928	591	.....	.....	.....	.....	3	.....
Bedford.....	18,536	17,849	14,783	7,489	6,484	6,796	.....	.....	.....	.....	.....	.....
Benton.....	9,147	7,782	7,918	683	452	545	.....	.....	.....	.....	.....	.....
Bledsoe.....	4,898	4,161	3,643	747	709	816	.....	.....	.....	32	.....	.....
Blount.....	14,273	12,781	11,711	1,705	1,456	1,559	.....	.....	.....	7	.....	.....
Bradley.....	10,258	9,952	10,470	1,845	1,700	1,231	.....	.....	.....	21	.....	.....
Campbell.....	9,571	7,017	6,281	432	428	431	.....	.....	.....	2	.....	.....
Cannon.....	10,096	9,575	8,530	1,116	927	979	.....	.....	.....	47	.....	.....
Carroll.....	16,524	14,648	13,339	5,570	4,790	4,098	.....	.....	.....	.....	.....	1
Carter.....	9,385	7,336	6,727	628	573	396	.....	.....	.....	6	.....	.....
Cheatham.....	6,295	5,208	5,376	1,661	1,470	1,882	.....	.....	.....	.....	.....	.....
Clatsome.....	12,584	8,563	8,724	789	758	919	.....	.....	.....	.....	.....	.....
Clay.....	6,588	.....	.....	399	.....	.....	.....	.....	.....	.....	.....	.....
Cooke.....	13,361	11,184	9,482	1,447	1,274	926	.....	.....	.....	7	.....	.....
Coffee.....	11,164	8,786	8,150	1,723	1,501	1,539	.....	.....	.....	.....	.....	.....
Crockett.....	10,493	.....	.....	3,612	.....	.....	.....	.....	.....	4	.....	.....
Cumberland.....	4,466	3,363	3,321	42	98	130	.....	.....	.....	.....	.....	.....
Davidson.....	47,678	37,468	31,056	31,331	25,412	15,999	6	.....	.....	11	17	.....
Decatur.....	7,276	6,716	5,477	1,222	1,056	799	.....	.....	.....	.....	.....	.....
De Kalb.....	18,600	10,321	9,533	1,151	1,104	1,040	.....	.....	.....	2	.....	.....
Dickson.....	10,229	7,663	7,774	2,231	1,877	2,208	.....	.....	.....	.....	.....	.....
Dyer.....	11,206	10,813	7,889	3,912	2,893	3,647	.....	.....	.....	.....	.....	.....
Fayette.....	9,633	9,158	8,826	22,238	16,987	15,501	.....	.....	.....	.....	.....	.....
Fentress.....	5,898	4,547	4,865	103	170	189	.....	.....	.....	.....	.....	.....
Franklin.....	13,646	11,998	10,249	3,530	2,972	3,599	.....	.....	.....	2	.....	.....
Gibson.....	23,540	18,801	15,545	9,145	6,865	6,232	.....	.....	.....	.....	.....	.....
Giles.....	21,824	19,875	15,295	14,189	12,738	10,871	.....	.....	.....	1	.....	.....
Granger.....	11,555	11,391	9,727	829	1,030	1,235	.....	.....	.....	.....	.....	.....
Greene.....	21,850	19,604	17,485	2,152	2,064	1,519	.....	.....	.....	3	.....	.....
Grundy.....	4,154	3,113	2,813	438	137	280	.....	.....	.....	.....	.....	.....
Hamblen.....	8,481	.....	.....	1,706	.....	.....	.....	.....	.....	.....	.....	.....
Hamilton.....	16,239	13,053	11,641	7,999	4,188	1,611	.....	.....	.....	4	.....	6
Hancock.....	8,616	6,563	6,706	482	585	314	.....	.....	.....	.....	.....	.....
Hardeman.....	13,313	11,218	10,505	9,608	6,854	7,264	.....	.....	.....	.....	2	.....
Hardin.....	12,775	10,321	9,554	2,016	1,447	1,600	.....	.....	.....	.....	.....	.....
Hawkins.....	17,956	13,947	14,032	2,641	1,889	2,119	.....	.....	.....	13	1	11
Haywood.....	8,497	11,261	17,556	10,832	11,067	11,067	.....	.....	.....	.....	.....	.....
Henderson.....	14,414	11,809	11,189	3,016	2,408	3,302	.....	.....	.....	.....	.....	.....
Henry.....	15,488	15,170	13,592	6,054	5,204	5,541	.....	.....	.....	.....	.....	.....
Hickman.....	9,849	8,385	7,532	2,240	1,471	1,780	.....	.....	.....	.....	.....	.....

## POPULATION, BY RACE, SEX, AND NATIVITY.

TABLE V.—POPULATION, BY RACE AND BY COUNTIES: 1880, 1870, 1860.

## TENNESSEE—Continued.

Counties.	WHITE.			COLORED.			CHINESE.			INDIANS.		
	1880.	1870.	1860.	1880.	1870.	1860.	1880.	1870.	1860.	1880.	1870.	1860.
Houston	3,487			808								
Humphreys	9,708	8,031	7,610	1,671	1,205	1,477						
Jackson	11,676	11,816	10,467	433	767	1,258						
James	4,478			607						42		
Jefferson	18,330	16,566	13,777	2,500	2,910	2,200				7		
Johnson	7,295	5,434	4,757	470	418	261				1		
Knox	31,880	24,150	20,020	7,244	4,840	2,793						
Lake	3,274	2,095		691	393					3		
Lauderdale	9,681	7,354	4,684	5,837	3,484	2,875						
Lawrence	9,599	7,036	8,136	784	565	1,184						
Lewis	1,963	1,798	1,392	218	188	249						
Lincoln	20,643	22,097	15,926	6,310	5,953	6,902				7		
London	7,382			1,758						8		
McMinn	12,718	12,139	11,547	2,325	1,830	2,005				21		8
McNairy	14,845	11,226	12,810	2,426	1,500	1,922						
Macon	8,429	5,842	6,244	890	791	1,046				2		
Madison	15,400	13,328	11,440	15,467	10,152	10,095				1		
Marion	9,541	5,926	5,487	1,369	915	703						
Marshall	14,429	11,822	10,064	4,830	4,385	4,528						
Mauzy	21,731	20,022	17,701	18,171	16,265	14,797				2	2	
Meigs	6,303	4,075	4,021	814	436	645						1
Monroe	12,091	11,339	10,899	1,292	1,235	1,708					15	
Montgomery	14,786	13,077	11,235	13,094	11,070	9,660				1		
Moore	5,448			785								
Morgan	4,867	2,868	3,192	280	101	161						
Obion	18,841	13,402	10,380	4,069	2,182	2,437	2					
Overton	11,811	10,747	11,452	342	550	1,185						
Perry	6,609	6,453	5,486	505	472	556						
Polk	6,893	7,049	8,228	344	313	465				32	7	33
Putnam	10,908	8,168	7,840	508	530	718						
Rhea	6,300	5,007	4,346	773	531	645						
Roane	13,310	13,494	11,730	1,006	2,128	1,853				21		
Robertson	13,242	11,353	10,375	5,618	4,812	4,890				1		
Rutherford	20,248	16,807	14,743	16,493	16,478	13,174					4	1
Scott	5,864	4,015	3,446	157	39	73						
Sequatchie	2,509	2,160	1,918	56	175	202						
Sevier	14,848	10,495	8,520	693	538	602						
Shelby	34,508	30,737	30,801	49,903	38,640	17,229	17			2	1	2
Smith	14,215	12,458	12,015	3,578	3,536	4,342				6		
Stewart	9,983	9,319	7,404	2,757	2,700	2,491						1
Sullivan	17,011	12,279	12,309	1,305	857	1,243				5		
Sumner	16,294	15,934	14,227	7,931	7,777	7,803						
Tipton	10,482	7,988	5,408	10,543	6,891	5,297				8	5	
Trussdale	4,505			2,141								
Unicoi	3,526			110								
Union	14,042	7,391	5,853	218	214	264						
Van Buren	2,747	2,569	2,334	186	156	247						
Warren	11,804	10,753	8,760	2,278	1,955	2,386				2	6	1
Washington	14,694	14,703	13,580	1,577	1,614	1,249						
Wayne	10,232	9,316	7,844	1,069	893	1,274						
Weakley	20,125	16,856	13,985	4,413	3,899	4,231						
White	10,173	8,295	8,074	988	1,080	1,307				15		
Williamson	15,922	13,917	11,415	12,390	11,411	12,412				1		
Wilson	20,292	18,544	17,787	8,455	7,331	8,285					6	

## TEXAS.

The State	1,197,237	564,700	420,891	393,384	253,475	182,921	136	25		992	379	403
Anderson	9,619	4,793	6,730	7,775	4,436	3,668	1					
Andrews*												
Angelina	4,405	3,243	3,575	884	742	696						
Aransas	917			79								
Archer	589			7								
Armstrong*	30									1		
Atascosa	3,938	2,733	1,471	279	160	107					22	
Austin	10,490	8,513	6,225	3,039	6,574	3,914						
Bailey*												
Bandera	2,127	631	387	31	18	12						
Bastrop	9,909	7,056	4,415	7,306	5,233	2,591					1	
Baylor	709											
Bee	2,145	1,013	802	153	69	79						26
Bell	18,788	8,667	3,794	1,734	1,104	1,005				1		
Bexar	26,608	13,739	13,057	3,867	2,303	1,897					1	
Bexar District		1,014			63							
Blanco	3,415	1,143	1,183	168	44	98						
Borden*	35											
Bosque	10,718	4,453	1,712	498	528	293	1					
Bowie	6,628	2,434	2,401	4,331	2,249	2,651				6	1	
Brazoria	2,250	1,791	2,027	7,524	5,736	5,116						
Brazos	7,825	5,446	1,713	6,250	3,759	1,063				1		
Briscoe*	12											
Brown	8,291	507	244	114	37					9		
Burleson	5,856	5,051	3,679	3,886	3,021	2,003				1		1

## 409

TEXAS—Continued.

Counties.	WHITE.			COLORED.			CHINESE.			INDIANS.		
	1880.	1870.	1860.	1880.	1870.	1860.	1880.	1870.	1860.	1880.	1870.	1860.
Burnet.....	6,007	3,390	2,252	248	358	235						
Caldwell.....	7,723	4,041	2,870	4,034	2,531	1,011						
Callahan.....	1,102	2,536	2,228	547	907	414						
Callaban.....	3,430			24						10		
Camoron.....	14,842	10,842	5,953	117	187	73						2
Camp.....	3,085			2,845						1		
Carson*.....												
Cass.....	10,274	5,496	4,936	6,444	3,379	3,475				6		
Castro.....												
Chambers.....	1,404	1,051	995	998	452	513						
Cherokee.....	11,014	7,704	8,849	5,708	3,285	3,249				1		
Childress*....	24			1								
Clay.....	5,039		107	20		2						
Cockran*.....												
Coleman.....	3,568	340		35	7							
Collin.....	24,003	12,848	8,217	1,970	1,653	1,047				1	12	
Collingsworth*	3			3								
Colorado.....	8,987	4,625	4,326	7,686	3,701	3,559						
Comal.....	5,276	4,906	3,837	270	377	193						
Comanche.....	8,529	977	648	79	24	61						
Concho.....	783			17								
Cooke.....	10,590	4,827	3,391	814	471	369	2			15	17	
Coryell.....	10,539	3,845	2,360	385	270	306						
Cottle*.....	24											
Crockett.....	127											
Crosby*.....	81			1								
Dallam*.....												
Dallas.....	28,530	11,107	7,591	4,947	2,109	1,074	6			5	8	
Dawson*.....	23		281	1								
Deaf Smith*..	37			1								
Delta.....	4,999			598								
Denton.....	17,071	6,751	4,780	1,070	590	251				2		
Do Witt.....	7,144	4,686	3,465	2,938	1,757	1,643						
Dickens*.....	28											
Dimit.....	649	103		16	6							
Donley*.....	159									1		
Duval.....	5,687	1,080		37	3					8		
Eastland.....	4,837	87	90	18	1							
Edwards.....	265			1								
Ellis.....	18,755	6,008	4,130	2,539	1,506	1,104						6
El Paso.....	3,598	3,229	3,826	47	306	20				200	136	196
Enfial.....	1,901	427	43	1								
Erath.....	11,539	1,712	2,807	257	89	118				2		
Falls.....	9,565	5,145	1,895	6,673	4,681	1,713				4	25	1
Pannin.....	22,051	10,721	7,490	3,416	2,484	1,721				2	2	
Fayette.....	19,167	10,953	7,808	8,763	5,901	3,796				66	9	
Fisher*.....	135			1								
Floyd*.....	3											
Fort Bend.....	1,871	1,604	2,007	7,598	5,510	4,136				1		
Franklin.....	4,666			614								
Freestone.....	8,269	4,771	3,268	6,652	3,368	3,013						
Frio.....	2,065	294	40	65	15	2						
Gaines*.....	8											
Galveston.....	18,464	12,053	6,707	5,651	3,286	1,522	15			1	1	
Garza*.....	35			1								
Gillespie.....	5,096	3,489	2,703	132	77	33					1	
Goliad.....	4,166	2,751	2,541	1,066	876	843						
Gonzales.....	9,974	5,269	4,801	4,861	3,670	3,168				5	12	
Gray*.....	55			1								
Grayson.....	33,540	12,237	6,802	4,648	2,145	1,202	2			9	5	
Gregg.....	3,317			4,711						2		
Grimes.....	8,323	5,294	4,832	10,276	7,921	5,460				4	3	6
Guadalupe.....	8,747	4,748	3,689	3,455	2,534	1,755						
Hale*.....												
Hall*.....	35			1								
Hamilton.....	6,341	715	463	24	17	26					1	
Hansford*.....	18											
Hardeman.....	49			1								
Hardin.....	1,694	1,218	1,162	286	242	191						
Harris.....	17,160	10,865	7,008	10,816	6,509	2,062	7			2	1	
Harrison.....	7,976	4,310	6,217	17,196	8,981	8,734				5		
Hartley*.....	100											
Haskell.....	46			2								
Hayes.....	6,076	2,871	1,829	1,475	1,217	797				4		
Hemphill*.....	146			3								
Henderson.....	7,641	5,132	3,478	2,094	1,654	1,117						
Hidalgo.....	4,233	2,345	1,155	114	41	35						
Hill.....	15,256	6,647	3,003	1,298	806	650					1	2
Hockley*.....												
Hood.....	5,927	2,477		198	97			11				
Hopkins.....	18,306	11,030	6,740	2,153	1,620	990				2	1	6
Houston.....	9,465	4,605	5,239	7,233	3,542	2,819				4		
Howard*.....	48			2								
Hunt.....	16,015	9,213	6,053	1,211	1,078	577				4		
Hutchinson*.....	50											

## POPULATION, BY RACE, SEX, AND NATIVITY.

TABLE V.—POPULATION, BY RACE AND BY COUNTIES: 1880, 1870, 1860.

## TEXAS—Continued.

Counties.	WHITE.			COLORED.			CHINESE.			INDIANS.		
	1880.	1870.	1860.	1880.	1870.	1860.	1880.	1870.	1860.	1880.	1870.	1860.
Jack.....	6,508	620	950	118	72	50		1			1	
Jackson.....	1,310	1,114	1,396	1,412	1,184	1,216				1		
Jasper.....	3,241	2,459	2,426	2,538	1,759	1,611						
Jefferson.....	2,280	1,408	1,084	1,199	498	311						
Johnson.....	17,337	4,639	3,792	574	279	513					5	
Jones.....	542			4								
Karnes.....	2,780	1,428	1,844	489	279	327				1		
Kaufman.....	13,471	6,055	3,403	1,074	838	593	3				2	
Kendall.....	2,588	1,435		175	101							
Kent*.....	92											
Kerr.....	2,075	952	585	92	90	49				1		
Kimble.....	1,335	72		8								
King*.....	39			1						6	1	
Kinney.....	4,006	785	46	475	418	15						
Knox.....	74			3								
Lamar.....	20,445	11,305	7,294	6,729	4,410	2,842	1			18	15	
Lamb*.....												
Lampasas.....	5,248	1,258	874	172	64	154				1		
La Salle.....	775	98		14	1							
Lavaca.....	10,221	6,461	4,238	3,420	2,707	1,707						
Lee.....	6,081			1,956								
Leon.....	7,707	3,815	4,161	5,102	2,708	2,620				8		
Liberty.....	2,565	2,415	2,102	2,438	1,975	1,087				1	24	
Limestone.....	13,075	6,682	3,464	3,171	1,919	1,073		10				
Lipscomb*.....	87			2								
Live Oak.....	1,918	824	508	76	28	85						
Llano.....	4,896	1,361	1,047	66	18	54						
Lubbock*.....	25											
Lynn*.....	9											
McCulloch.....	1,511	171		22	2							
McLennan.....	19,276	8,861	3,790	7,643	4,627	2,404	3			12	12	3
McMullen.....	654	218		47	12							
Madison.....	3,693	2,591	1,563	1,702	1,470	875						
Marion.....	3,759	4,200	1,900	7,210	4,362	2,017	1			13		
Martin*.....	12											
Mason.....	2,614	650	606	41	26	24					2	
Matagorda.....	1,416	1,254	1,347	2,524	2,120	2,107					3	
Maverick.....	2,873	1,670	704	94	281	22						
Medina.....	4,209	1,988	1,732	277	92	106				6		
Menard.....	1,202	295		37	372							
Milam.....	14,723	6,005	3,632	3,934	2,977	1,543				2	2	
Mitchell*.....	112			5								
Montague.....	11,210	861	814	47	24	35					5	
Montgomery.....	4,926	3,131	2,668	5,220	3,351	2,811				8	1	
Moore*.....												
Morris.....	2,988			2,043			1					
Motley*.....	24											
Nacogdoches.....	8,550	6,307	5,980	3,040	3,275	2,362					32	
Navarro.....	16,356	6,634	4,105	5,344	2,245	1,891				2		
Newton.....	2,852	1,356	2,106	1,507	831	1,013						
Nolan*.....	635			5								
Nueces.....	7,044	3,643	2,689	629	332	217						
Ochiltree*.....												
Oldham*.....	287											
Orange.....	2,475	1,005	1,495	463	250	421						
Palo Pinto.....	5,797		1,304	85		130				3		
Panola.....	7,284	6,392	5,417	4,924	3,727	3,058				11		
Parker.....	15,250	3,893	3,981	615	293	222	5					
Parmer*.....												
Pecos.....	1,680			127								
Polk.....	4,342	4,408	4,098	2,611	4,298	4,202				236	1	
Potter*.....	28			2								
Presidio.....	2,444	1,147	574	429	489	6						
Rains.....	2,785			250								
Randall*.....	3											
Red River.....	10,912	6,505	5,491	6,242	4,148	3,044				40		
Refugio.....	1,249	2,078	1,212	336	246	240						148
Roberts*.....	32											
Robertson.....	11,386	5,457	2,789	10,925	4,530	2,258	72	8				
Rockwall.....	2,898			88						3		
Runnels.....	967			13								
Rusk.....	10,807	9,201	9,670	8,169	7,715	6,133				10		
Sabine.....	3,168	2,149	1,000	998	1,107	1,150						
San Augustine.....	3,169	2,231	2,877	1,915	1,964	1,717					1	
San Jacinto.....	2,851			3,293						42		
San Patricio.....	930	533	525	74	64	95						
San Saba.....	5,183	1,281	824	140	144	89				1		
Scurry*.....	94			8								
Shackelford.....	1,781	400	35	135	55	9				121		
Shelby.....	7,369	3,977	3,885	2,154	1,755	1,477						
Sherman*.....												
Smith.....	11,506	9,401	8,408	10,357	7,131	4,984						
Somervell.....	2,621			24						4		
Starr.....	8,093	4,130	2,396	211	18	10						
Stephens.....	4,700	306	198	25	24							

## POPULATION, BY RACE, SEX, AND NATIVITY.

411

TABLE V.—POPULATION, BY RACE AND BY COUNTIES: 1880, 1870, 1860.

## TEXAS—Continued.

Counties.	WHITE.			COLORED.			CHINESE.			INDIANS.		
	1880.	1870.	1860.	1880.	1870.	1860.	1880.	1870.	1860.	1880.	1870.	1860.
Stonewall*	01			19						3		
Swisher*	4											
Tarrant	22,488	5,083	5,170	2,160	705	850	3			20		
Taylor	1,728			8								
Terry*												
Throckmorton	699		124	12								
Titus	4,609	8,519	7,209	1,846	2,818	2,469				4	2	
Tom Green	2,966			645						2		
Travis	18,410	8,505	4,931	8,599	4,647	3,149	2			9	1	
Trinity	3,753	3,050	3,432	1,162	1,084	960	10				1	
Tyler	4,323	3,538	3,377	1,502	1,472	1,148						
Upshur	6,884	7,172	6,851	3,381	4,867	3,794				1		
Uvalde	2,478	778	479	63	73	27						
Van Zandt	11,456	5,812	3,453	1,163	682	324						
Victoria	3,883	3,092	2,757	2,406	1,768	1,414						
Walker	5,257	3,951	4,056	6,766	5,823	4,135				1	2	
Waller	3,192			5,830						2		
Washington	12,845	10,863	7,268	14,719	12,241	7,944	1					3
Webb	5,089	2,613	1,397	184	2							
Wharton	917	514	646	3,631	2,010	2,784				1	2	
Wheeler*	477			35								
Wichita	416			17								
Wilbarger	126											
Williamson	13,520	5,563	3,638	1,631	801	891				4	4	
Wilson	6,197	2,093		921	463							
Wise	16,436	1,369	3,031	165	51	129						
Wood	8,053	5,047	3,963	2,558	1,247	1,005				1		
Yoakum*												
Young	4,769	131	500	17	4	92						
Zapata	3,620	1,488	1,248	7						9		
Zavalla	400	129	26	10	4							

NOTE.—The counties marked (\*) were formed from part of Bexar and Young territories. See pages 78, 79, 80, 81.

## UTAH TERRITORY.

The Territory	142,423	80,044	40,125	232	118	50	501	445		307	170	80
Beaver	3,828	2,005	785	22			28			40	2	
Box Elder	6,367	4,429	1,608	8	19		159	403		237	4	
Cache	12,544	8,219	2,601	9	5					9	5	4
Cedar			741									
Davis	5,272	4,454	2,886			10				7	5	8
Emery	553			1								
Green River			133									8
Iron	3,044	2,262	1,010	14						55	15	
Juab	3,468	2,028	672	2	4					4	2	
Kane	3,079	1,505			1					6	7	
Millard	3,721	2,665	715	1	1		1			4	37	
Morgan	1,766	1,970			2		17					
Platte	1,529	80		2						120	2	
Rich	1,262	1,953								1	2	
Rio Virgin		449									1	
Salt Lake	31,664	18,277	11,200	133	51	45	131			19	9	50
San Juan	204											
Sanpete	11,454	6,771	3,806	2						71	15	9
Savies	4,455	19								2		
Shambip			162									
Summit	4,845	2,407	198	7			67	39		2	2	
Tooele	4,330	2,177	1,000	5	4		10			152		8
Utah	780									18		
Wasatch	17,942	12,185	8,243	6	6	4				25	12	1
Washington	2,918	1,244		1			2			6		
Weber	4,155	3,052	691	1	4		53			26	8	
Webster	12,291	7,833	3,674	17	21		38	8		3	1	1

## VERMONT.

The State	331,218	320,613	314,369	1,057	924	709				11	14	20
Addison	24,048	23,378	23,921	125	106	89						
Barnington	21,798	21,176	19,845	151	149	91				1		
Caledonia	23,590	22,220	21,674	16	15	24				1		
Chittenden	32,584	36,350	28,052	208	180	99						20
Essex	7,916	6,585	5,786	10	8					5	3	
Franklin	30,181	30,103	27,193	94	98	38						
Grand Isle	4,110	4,071	4,271	12	5	5				2	6	
Lamoille	12,078	12,438	12,310	6	5	1					5	
Orange	23,508	23,077	25,431	17	13	24						
Orleans	22,060	21,006	18,901	23	29	20						

TABLE V.—POPULATION, BY RACE AND BY COUNTIES: 1880, 1870, 1860.

## VERMONT—Continued.

Counties.	WHITE.			COLORED.			CHINESE.			INDIANS.		
	1880.	1870.	1860.	1880.	1870.	1860.	1880.	1870.	1860.	1880.	1870.	1860.
Rutland .....	41,053	40,469	35,806	174	182	140				2		
Washington .....	25,370	26,491	27,005	34	29	17						
Windham .....	26,673	25,986	26,049	90	50	33						
Windsor .....	35,009	35,953	37,005	97	110	128						

## VIRGINIA.

The State .....	830,858	712,080	601,773	631,016	512,841	527,763	6	4		85	220	94
Accomac .....	15,015	12,567	10,061	9,393	7,842	7,025						
Albemarle .....	15,969	12,550	12,103	16,659	14,994	14,522						
Alexandria .....	9,972	9,444	9,851	7,574	7,310	2,801		1				
Alleghany .....	4,454	3,095	5,043	1,132	579	1,122						
Amelia .....	3,037	3,055	2,897	7,340	6,823	7,844						
Amherst .....	10,001	8,184	7,167	8,702	6,704	6,575				6	12	
Appomattox .....	5,153	4,414	4,113	4,327	4,536	4,771						
Augusta .....	26,308	22,028	21,547	9,310	6,737	6,202				7		
Bath .....	3,521	2,908	2,652	961	889	1,024						
Bedford .....	18,528	14,557	14,888	12,677	10,770	10,680						
Bland .....	4,750	3,783		254	217							
Botetourt .....	10,150	3,163	3,411	4,656	3,163	3,075						
Brunswick .....	6,022	4,625	4,002	10,685	8,902	9,817						
Buchanan .....	5,681	3,730	2,762	83	47	31						
Buckingham .....	6,767	5,660	6,041	8,773	7,711	9,171						
Campbell .....	17,297	14,041	13,588	18,953	14,943	12,609						
Caroline .....	7,606	7,777	6,948	9,028	8,038	11,516				9	13	
Carroll .....	12,977	8,819	7,719	340	323	202						
Charles City .....	1,761	1,822	1,806	3,751	3,153	3,803						
Charlotte .....	5,704	4,900	4,981	10,949	9,613	9,490						
Chesterfield .....	13,564	9,730	10,019	11,521	8,733	8,997					7	
Clarke .....	5,145	4,511	3,707	2,537	2,159	3,439						
Craig .....	5,558	2,712	3,103	236	230	450						
Culpeper .....	6,785	6,058	4,959	6,023	6,109	7,104						
Cumberland .....	3,123	2,709	2,946	7,417	5,433	7,015						
Dinwiddie .....	14,437	13,017	13,678	18,428	17,064	16,520				5	21	
Elizabeth City .....	4,156	2,832	3,180	6,531	5,471	2,018				2		
Essex .....	8,463	3,277	3,206	7,569	6,050	7,173						
Fairfax .....	10,761	8,667	8,046	5,264	4,284	3,788		1				
Fauquier .....	13,688	11,534	10,430	9,305	7,850	11,276						
Floyd .....	11,981	8,827	7,745	1,274	997	491						
Fluvanna .....	5,512	4,778	5,093	5,290	5,097	5,200						
Franklin .....	17,009	12,308	18,642	8,015	5,996	6,456						
Frederick .....	14,967	13,868	13,079	2,556	2,733	3,467						
Giles .....	7,085	5,272	6,038	1,109	598	845					5	
Gloucester .....	5,342	4,782	4,517	6,593	5,429	6,499				1		
Goochland .....	4,058	3,711	3,814	6,234	6,001	6,842					1	
Grayson .....	12,071	8,833	7,653	907	754	599						
Greene .....	4,005	3,182	3,015	1,825	1,452	2,007						
Greensville .....	2,757	2,155	1,974	5,650	4,207	4,400						
Halifax .....	13,293	11,562	11,060	20,295	16,286	15,400						
Hanover .....	9,294	7,893	7,482	9,232	8,562	9,740				12		
Henrico .....	44,822	35,148	37,966	37,878	31,031	23,631	3					19
Henry .....	8,014	6,722	6,773	7,395	5,581	5,332						
HIGHLAND .....	4,715	3,803	3,890	449	348	420						
Isle of Wight .....	6,010	4,874	5,037	4,555	3,446	4,940				7		
James City .....	2,227	1,985	2,167	3,195	2,440	3,631						
King and Queen .....	4,424	4,221	3,801	6,078	5,488	6,527						
King George .....	3,162	2,927	2,510	3,235	2,815	4,061						
King William .....	8,283	2,943	2,589	5,464	4,455	5,941				4	117	
Lancaster .....	2,626	2,198	1,981	3,534	3,157	3,170						
Lee .....	14,192	12,263	10,185	922	1,005	887				2		10
Loudoun .....	16,301	15,238	15,021	7,243	5,691	6,753						
Lonisa .....	7,409	6,289	6,183	11,531	10,063	10,518				2		
Lunenburg .....	4,611	4,244	4,421	6,924	6,059	7,562						
Madison .....	6,006	4,050	4,380	4,556	3,711	4,494						
Mathews .....	5,042	4,104	3,805	2,459	2,096	3,226						
Mecklenburg .....	8,222	7,162	6,778	16,388	14,156	13,318						
Middlesex .....	2,618	2,459	1,803	3,634	2,522	2,501						
Montgomery .....	12,406	9,674	8,251	4,227	2,882	2,366						
Nansemond .....	7,728	6,050	5,732	8,175	5,517	7,961						
Nelson .....	9,028	7,586	6,649	7,508	6,312	6,366						
New Kent .....	2,275	2,005	2,145	3,232	2,361	3,738				8	15	1
Norfolk .....	20,197	24,380	24,857	20,453	22,320	11,807				7	2	63
Northampton .....	3,889	3,198	2,988	5,263	4,848	4,834						
Northumberland .....	4,446	3,803	3,870	3,483	3,054	3,601					1	
Nottoway .....	3,012	2,241	2,270	8,144	7,050	6,566						
Orange .....	6,210	4,938	4,653	6,842	5,458	6,298						
Pago .....	8,846	7,476	6,875	1,119	986	1,234						
Patrick .....	10,090	7,836	7,158	2,734	2,325	2,201						
Pittsylvania .....	25,389	15,250	17,105	27,200	16,084	14,990						
Powhatan .....	2,726	2,552	2,580	5,091	5,115	5,812						
Prince Edward .....	4,754	4,106	4,037	9,914	7,898	7,807						
Prince George .....	3,255	2,774	2,890	6,790	5,046	5,512						
Princess Anne .....	5,129	4,369	4,333	4,262	3,902	3,384	3	2				

TABLE V.—POPULATION, BY RACE AND BY COUNTIES: 1880, 1870, 1860.

## VIRGINIA—Continued.

Counties.	WHITE.			COLORED.			CHINESE.			INDIANS.		
	1880.	1870.	1860.	1880.	1870.	1860.	1880.	1870.	1860.	1880.	1870.	1860.
Prince William	6,580	5,691	5,090	2,600	1,813	2,875						
Pulaski	6,303	4,729	3,814	2,452	1,809	1,602						
Rappahannock	5,765	5,195	5,018	3,536	3,006	3,532						
Richmond	3,806	3,476	3,570	3,389	3,028	3,286						
Roanoke	8,273	6,218	5,250	4,828	3,132	2,798				4		
Rockbridge	14,000	12,162	12,841	5,343	3,890	4,407					6	
Rockingham	20,133	21,152	20,480	3,433	2,516	2,919				1		
Russell	12,634	9,986	9,130	1,272	1,107	1,150						
Scott	10,557	12,512	11,530	676	524	542						
Shenandoah	17,198	14,260	12,827	1,006	676	1,069						
Smyth	10,520	7,054	7,732	1,640	1,244	1,220						
Southampton	7,447	5,408	5,713	10,505	6,705	7,202					22	
Spotsylvania	8,422	7,069	7,716	0,406	4,059	8,300						
Stafford	5,558	4,935	4,922	1,053	1,485	3,633						
Surry	2,892	2,393	2,334	4,559	3,192	3,790						
Sussex	3,361	2,962	3,118	6,701	4,923	7,057						
Tazewell	10,947	9,193	8,025	1,914	1,598	1,295						
Warren	5,958	4,611	4,583	1,441	1,105	1,859						
Warwick	779	620	602	1,470	1,052	1,078						
Washington	21,113	14,156	14,095	4,086	2,653	2,896				4	7	1
Westmoreland	3,740	3,531	3,887	5,100	4,151	4,805						
Wise	7,671	4,717	4,416	101	88	92						
Wythe	11,404	9,269	9,986	2,850	2,342	2,319				4		
York	2,837	2,507	2,342	4,512	4,091	2,607						

## WASHINGTON TERRITORY.

The Territory	67,190	22,105	11,138	325	207	30	3,187	234		4,405	1,319	426
Chehalis	889	397	283							32	4	2
Clallam	536	374	149				4	2		98	32	
Clarke	5,308	3,013	2,307			1	48			134	68	16
Columbia	7,044			5			38			10		
Cowlitz	1,888	709	405	8	7		28	1		138	13	1
Island	743	504	202	4	2		45	7		295	23	2
Jefferson	1,350	1,126	523	8	12	8	90	19		262	111	
King	0,080	1,809	301	34	34	1	240	33		550	244	
Kitsap	1,432	839	540	39	14	4	149	13		118		
Klickitat	3,864	326	230	5			2			184	3	
Lewis	2,378	368	336	28	8	1	13	1		181	11	47
Mason	511	275	162		5		6	1		122	8	
Pacific	1,277	607	406	33	1		176	6		150	124	14
Pierce	2,881	1,149	1,114	64	75		155	7		219	178	1
San Juan	559	478		4	7		3	2		382	72	
Skamania	713	120	171	8			3			85	4	2
Snohomish	1,021	529		42	2		11	3		313	65	
Spokane	3,910		674	3		2	219			130		320
Stevens	881	567					232	42		132	125	
Thurston	3,011	2,193	1,405	7	27	12	68	19		184	7	
Wahkiakum	973	105	41	2	1		559	15		64	89	1
Walla Walla	8,128	5,174	1,297	30	11	1	513	42		45	73	20
Whitcom	2,768	451	352		1		11	21		368	61	
Whitman	6,481			1			530			2		
Yakima	2,567	428					32			212	4	

a Including 1 Japanese.

## WEST VIRGINIA.

The State	502,537	424,033	355,526	25,886	17,980	21,144	5			29	1	18
Barbour	11,413	9,926	8,728	457	386	230						
Berkeley	15,452	13,228	10,589	1,028	1,072	1,936						
Boone	5,635	4,400	4,681	189	139	159						
Braxton	9,683	6,393	4,885	104	87	107						
Brooke	5,928	5,367	5,425	85	97	69						
Cabell	12,842	6,306	7,691	962	123	329						
Calhoun	5,998	2,931	2,492	74	8	10						
Clay	3,460	2,192	1,761		4	26						
Doddridge	10,498	7,041	5,168	54	35	35						
Fayette	10,438	6,529	5,716	1,122	178	281						
Gilmer	7,061	4,311	3,685	47	24	74						
Grant	5,038	4,136		503	331					1		
Greenbrier	13,078	10,314	10,500	1,981	1,103	1,711				1		
Hampshire	9,714	7,003	12,478	652	640	1,435						
Hancock	4,854	4,336	4,442	24	27	3				4		
Hardy	6,042	4,902	8,521	752	616	1,343						
Harrison	19,292	16,053	13,176	889	655	614					1	
Jackson	16,209	10,242	8,240	103	58	66						
Jefferson	10,958	9,731	10,064	4,045	3,488	4,471				2		
Kanawha	29,596	20,111	13,785	2,870	2,288	2,365						

## POPULATION, BY RACE, SEX, AND NATIVITY.

TABLE V.—POPULATION, BY RACE AND BY COUNTIES: 1880, 1870, 1860.

## WEST VIRGINIA—Continued.

Counties.	WHITE.			COLORED.			CHINESE.			INDIANS.		
	1860.	1870.	1880.	1860.	1870.	1880.	1860.	1870.	1880.	1860.	1870.	1880.
Lewis.....	12,943	9,979	7,786	323	196	263				3		
Lincoln.....	8,687	5,017		52	36							
Logan.....	7,220	5,022	4,789	109	162	149						
McDowell.....	3,071	1,952	1,535	3								
Marion.....	17,043	12,029	12,656	155	78	66						
Marshall.....	18,607	14,821	12,911	223	120	86				10		
Mason.....	21,431	15,444	8,750	859	534	423				3		
Mercer.....	7,101	6,570	6,428	306	394	391						
Mineral.....	8,141	6,954		489	378							
Monongalia.....	14,608	13,316	12,901	317	231	147						
Monroe.....	10,372	10,121	9,536	1,129	1,003	1,221						
Morgan.....	5,580	4,199	3,614	197	116	118						
Nicholas.....	7,105	4,427	4,471	58	31	150						
Ohio.....	36,577	28,387	22,196	870	444	220	5			5		
Pendleton.....	7,923	6,361	5,870	99	94	204						
Pleasants.....	6,230	2,966	2,025	26	16	20						
Pocahontas.....	5,267	3,610	3,686	334	259	272						
Preston.....	18,885	14,437	13,182	206	118	112						18
Putnam.....	11,020	7,534	5,708	335	260	593						
Raleigh.....	7,299	3,657	3,291	71	16	76						
Randolph.....	7,990	5,460	4,793	112	103	197						
Ritchie.....	13,410	8,992	6,809	64	63	38						
Roane.....	12,145	7,200	5,807	39	23	74						
Summers.....	8,202			771								
Taylor.....	11,056	9,024	7,800	399	343	163						
Tucker.....	3,125	1,880	1,392	26	27	36						
Tyler.....	11,067	7,822	6,488	6	10	29						
Upshur.....	10,048	7,851	7,064	201	172	228						
Wayne.....	14,519	7,699	6,004	220	153	143						
Webster.....	3,205	1,780	1,552	2		3						
Wetzel.....	18,874	8,584	6,691	22	11	12						
Wirt.....	7,091	4,775	3,728	13	29	23						
Wood.....	24,081	18,287	10,791	925	713	255						
Wyoming.....	4,258	3,130	2,795	64	41	66						

## WISCONSIN.

The State.....	1,309,618	1,051,351	773,693	2,702	2,113	1,171	+16			3,161	1,206	1,017
Adams.....	6,714	6,597	6,472	1	3	20				25	1	
Ashland.....	1,380	221	515	1						173		
Barron.....	6,948	530	13		4					76	4	
Bayfield.....	309	341	352	3	1	1				252	2	
Brown.....	33,897	25,006	11,774	116	67	20	2			63	95	1
Buffalo.....	15,519	11,120	3,864							9	3	
Burnett.....	2,874	695	12							200	11	
Calumet.....	15,900	11,688	7,179	319	50					413	597	716
Chippewa.....	15,295	8,269	1,766	4	13					192	20	120
Clark.....	10,700	3,444	789	5	2					10	4	
Columbia.....	28,028	28,769	24,421	25	30	20	2			10	3	
Crawford.....	15,507	13,054	8,040	47	15	28					6	
Dane.....	53,145	52,990	43,850	87	106	72				1		
Dodge.....	45,810	46,941	42,775	96	77	19				25	17	24
Door.....	11,028	4,919	2,947			1				17		
Douglas.....	612	1,111	808	8	7	4				35	4	
Dunn.....	16,802	9,485	2,686	11	2	18				4	1	
Eau Claire.....	19,968	10,748	3,153	24	26	9				1		
Fond du Lac.....	46,035	46,047	34,095	206	209	59	2			16	17	
Grant.....	37,771	37,881	31,154	81	98	35						
Green.....	21,697	23,587	19,808	32	24							
Green Lake.....	14,438	13,176	12,632	13	16	31				32	3	
Iowa.....	23,588	24,499	18,944	29	45	23				11		
Jackson.....	13,198	7,686	4,166	9	1	4				78	4	
Jefferson.....	32,062	33,970	30,433	94	66	5						
Juneau.....	15,479	12,356	8,769	8	7	1				95	0	
Kenosha.....	13,527	13,117	13,872	23	30	28						
Kewaunee.....	15,779	10,127	5,530							23	1	
La Crosse.....	27,000	20,192	12,149	63	105	37	1			9		
La Fayette.....	21,270	22,646	18,108	9	18	26						
Langlade.....	650									35		
Lincoln.....	1,021									90		
Manitowoc.....	37,496	33,349	22,412	7	8	4				2	7	
Marathon.....	17,012	5,870	2,853							109	15	39
Marinette.....	8,697			20						212		
Marquette.....	8,885	8,053	8,233	1	2					22	1	
Milwaukee.....	138,214	89,739	62,411	320	185	107	3				6	
Monroe.....	21,549	16,515	8,407	23	33	3				35	2	
Oconto.....	9,740	8,254	3,537	3	7	27				166	60	28
Outagamie.....	28,646	18,371	9,547	49	30	10				21	29	30
Ozaukee.....	15,461	15,563	15,682		1							
Pepin.....	6,225	4,650	2,392	1								
Pierce.....	17,663	9,900	4,639	60	49	33				21		
Polk.....	9,775	3,363	1,389	2						241	59	11
Portage.....	17,720	10,617	7,496	4	1	7				7	16	4



TABLE V.—POPULATION, BY RACE AND BY COUNTIES: 1880, 1870, 1860.

## WISCONSIN—Continued.

Counties.	WHITE.			COLORED.			CHINESE.			INDIANS.		
	1880.	1870.	1860.	1880.	1870.	1860.	1880.	1870.	1860.	1880.	1870.	1860.
Price .....	777			1						7		
Racine .....	30,761	26,543	21,225	159	194	135	2				3	
Richland .....	18,143	15,712	9,723	30	18	9				1	1	
Rock .....	34,607	33,829	30,596	203	194	93	2			11	7	1
Saint Croix .....	18,926	11,016	5,388	18	16	2				12	3	2
Sauk .....	23,688	23,803	18,916	41	51	36					1	11
Shawano .....	10,079	3,080	779	14	3	47				278	83	3
Sheboygan .....	34,203	31,745	26,870	3	4	5						
Taylor .....	2,206			15								
Trémpealeau .....	17,169	10,728	2,559	20	4	1						
Vernon .....	23,105	18,574	10,068	130	71	39						
Walworth .....	26,194	25,935	20,436	55	37	60						
Washington .....	23,440	23,911	23,622	2	8							
Waukesha .....	28,893	23,213	20,797	63	58	34				1	3	
Waupaca .....	20,935	15,507	8,850	7	3	1				13	29	
Waushara .....	12,655	11,260	8,766	20	* 1	4				12	18	
Winnebago .....	42,562	37,131	23,700	115	113	52	2			61	35	18
Wood .....	8,961	3,890	2,424	2	5	1				18	17	

## WYOMING TERRITORY.

The Territory .....	19,437	8,726		298	183		914	143		140	66	
Albany .....	4,543	1,971		60	40		7	2		16	8	
Carbon .....	3,392	1,360		17	7		29	1				
Crook .....	238									1		
Johnson .....	625			12								
Laramie .....	6,152	2,822		194	100		24	13		39	13	
Sweetwater .....	2,010	1,777		8	24		407	95		37	20	
Uinta .....	2,468	796		7	3		357	32		47	25	

TABLE VI.—POPULATION, BY RACE, OF CITIES AND TOWNS OF 4,000 INHABITANTS AND UPWARD:  
1880 AND 1870.

## ALABAMA.

Name of place.	County.	1880.					1870.				
		Total.	White.	Colored.	Chinese and Japanese.	Indians.	Total.	White.	Colored.	Chinese and Japanese.	Indians.
Huntsville.....	Madison.....	4,977	2,389	2,608	—	—	4,907	2,532	2,375	—	—
Mobile.....	Mobile.....	29,132	16,885	12,240	4	3	32,034	18,115	13,919	—	—
Montgomery.....	Montgomery.....	10,713	6,782	9,931	—	—	10,588	5,405	5,183	—	—
Selma.....	Dallas.....	7,529	3,345	4,184	—	—	6,484	2,824	3,660	—	—

## ARIZONA.

Tucson.....	Pima.....	7,007	6,701	23	150	124	3,224	3,215	9	—	—
-------------	-----------	-------	-------	----	-----	-----	-------	-------	---	---	---

## ARKANSAS.

Little Rock.....	Pulaski.....	13,138	8,611	4,507	10	10	12,380	7,101	5,274	—	5
------------------	--------------	--------	-------	-------	----	----	--------	-------	-------	---	---

## CALIFORNIA.

Alameda.....	Alameda.....	5,708	5,382	39	284	3	1,557	1,407	8	142	—
Los Angeles.....	Los Angeles.....	12,183	10,379	102	605	97	5,728	5,349	93	172	114
Marysville.....	Yuba.....	4,821	3,146	135	1,040	—	4,738	3,225	96	1,417	—
Nevada.....	Nevada.....	4,022	3,399	82	404	47	—	—	—	—	—
Oakland.....	Alameda.....	34,555	31,873	583	1,082	7	10,500	—	—	—	—
Sacramento.....	Sacramento.....	21,420	19,180	455	1,781	4	16,283	14,485	418	1,371	9
San Francisco.....	San Francisco.....	233,050	210,406	1,628	21,790	45	139,473	136,050	1,330	12,030	54
San José.....	Santa Clara.....	12,567	11,834	61	634	8	9,069	8,270	105	714	—
Stockton.....	San Joaquin.....	10,282	9,292	199	687	4	10,066	8,820	165	1,076	5
Vallejo.....	Solano.....	5,987	5,750	30	198	—	—	—	—	—	—

## COLORADO.



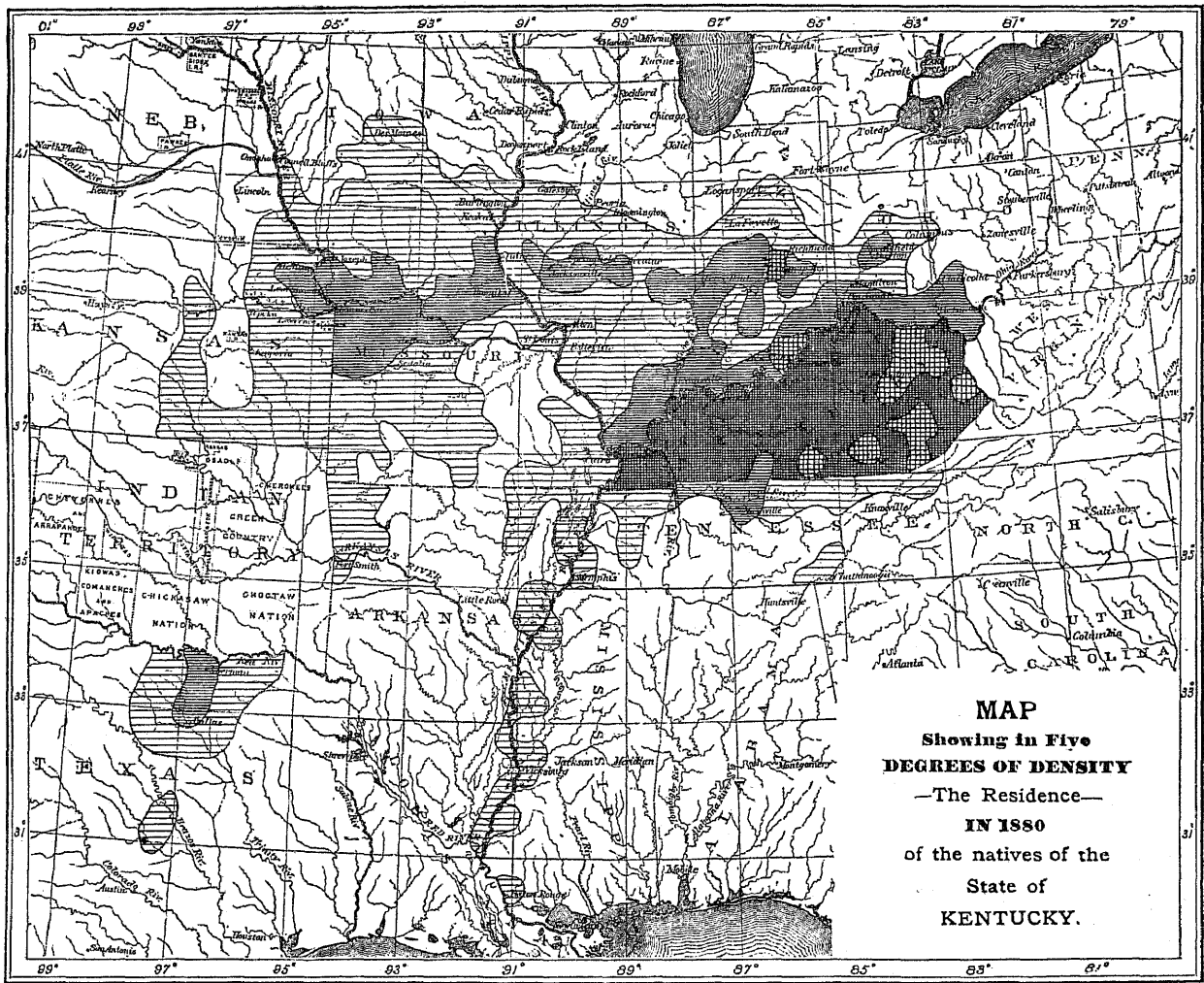

Colorado Springs.....	El Paso.....	4,226	4,083	133	10	—	—	—	—	—	—
Denver.....	Arapahoe.....	35,629	34,344	1,046	238	1	4,759	4,518	237	4	—
Leadville.....	Lake.....	14,820	14,639	279	—	2	—	—	—	—	—
Silver Cliff.....	Custer.....	5,040	4,990	32	7	2	—	—	—	—	—

## CONNECTICUT.

Bridgeport.....	Fairfield.....	27,643	27,104	443	4	2	18,969	18,700	269	—	—
Bristol.....	Hartford.....	5,347	5,322	25	—	—	3,788	3,776	12	—	—
Danbury.....	Fairfield.....	11,060	11,456	206	2	—	8,763	8,615	137	—	1
Derby.....	New Haven.....	11,650	11,452	195	2	1	8,020	7,887	133	—	—
Enfield.....	Hartford.....	6,765	6,740	15	—	—	6,322	6,301	21	—	—
Greenwich.....	Fairfield.....	7,892	7,072	218	2	—	7,644	7,440	204	—	—
Groton.....	New London.....	5,128	5,074	54	—	—	5,124	5,039	85	—	—
Hartford.....	Hartford.....	42,015	40,682	1,280	44	9	37,180	36,232	946	1	1
Killingly.....	Windham.....	6,921	6,865	56	—	—	5,712	5,674	37	—	—
Manchester.....	Hartford.....	6,463	6,413	47	—	2	4,223	4,101	32	—	—
Meriden.....	New Haven.....	15,540	15,375	162	3	—	—	—	—	—	—
Middletown.....	Middlesex.....	6,826	6,673	150	2	1	6,923	6,760	162	—	2
Nagawick.....	New Haven.....	4,274	4,258	16	—	—	2,830	2,812	18	—	—
New Britain.....	Hartford.....	11,800	11,782	62	6	—	—	—	—	—	—
New Haven.....	New Haven.....	62,882	60,648	2,192	35	7	50,840	49,090	1,740	—	1
New London.....	New London.....	10,537	10,252	283	2	—	9,576	9,344	224	—	8
Newtown.....	Fairfield.....	4,013	3,960	51	—	2	3,681	3,640	41	—	—
Norwalk.....	do.....	13,956	13,670	282	3	1	12,119	11,941	178	—	—
Norwich.....	New London.....	15,132	14,621	466	7	18	16,053	16,255	387	—	11
Plainfield.....	Windham.....	4,021	3,979	30	—	3	4,521	4,469	50	—	12
Portland.....	Middlesex.....	4,167	4,151	6	—	—	4,603	4,692	1	—	—
Putnam.....	Windham.....	5,761	5,761	68	—	—	4,192	4,171	20	—	1
Southington.....	Hartford.....	5,411	5,364	47	—	—	4,314	4,277	37	—	—
Stafford.....	Tolland.....	4,455	4,438	17	—	—	3,405	3,397	8	—	—
Stamford.....	Fairfield.....	11,297	11,106	190	—	1	9,714	9,662	112	—	—
Stonington.....	New London.....	7,355	7,111	229	1	14	6,313	6,053	260	—	—
Stratford.....	Fairfield.....	4,251	4,066	184	—	1	3,032	2,898	134	—	—
Thompson.....	Windham.....	5,051	5,012	39	—	—	3,804	3,770	34	—	—
Vernon.....	Tolland.....	6,915	6,867	48	—	—	5,446	5,406	40	—	—
Wallingford.....	New Haven.....	4,686	4,636	50	—	—	3,676	3,613	63	—	—
Waterbury.....	New Haven.....	17,806	17,670	183	3	—	10,826	10,765	61	—	—
Winchester.....	Litchfield.....	5,142	5,078	62	—	2	4,096	4,002	34	—	—
Windham.....	Windham.....	8,204	8,190	63	2	—	5,412	5,383	28	1	—



Scale 100 0 100 200 300 400 500 600 Miles.

- |                                                                                     |                                            |                                                                                      |                                        |                                                                                       |                           |
|-------------------------------------------------------------------------------------|--------------------------------------------|--------------------------------------------------------------------------------------|----------------------------------------|---------------------------------------------------------------------------------------|---------------------------|
|  | —Less than $\frac{1}{2}$ to a square mile, |   | — $\frac{1}{2}$ to 2 to a square mile. |  | —2 to 6 to a square mile. |
|  | —6 to 18 to a square mile,                 |  | —Above 18 to a square mile.            |                                                                                       |                           |

## POPULATION, BY RACE, SEX, AND NATIVITY.

417

TABLE VI.—POPULATION, BY RACE, OF CITIES AND TOWNS, ETC.: 1880 AND 1870.

## DELAWARE.

Name of place.	County.	1880.					1870.				
		Total.	White.	Colored.	Chinese and Japanese.	Indians.	Total.	White.	Colored.	Chinese and Japanese.	Indians.
Wilmington .....	New Castle .....	42,478	37,004	5,468	1	5	30,841	27,630	3,211		

## DISTRICT OF COLUMBIA.

Georgetown .....	12,578	8,819	3,758	1		11,884	8,113	3,271		
Washington .....	147,293	98,895	48,377	16	5	109,199	73,731	35,455		13

## FLORIDA.

Jacksonville .....	Duval .....	7,650	3,991	3,658	1	6,912	2,923	3,989		
Key West .....	Monroe .....	9,890	6,746	3,132	12	5,016	4,027	989		
Pensacola .....	Escambia .....	6,845	3,554	3,291		3,347	2,083	1,264		

## GEORGIA.

Athens .....	Clarke .....	6,099	3,017	3,081		1	4,251	2,284	1,967		
Atlanta .....	Fulton .....	37,409	21,079	16,330			21,789	11,860	9,929		
Augusta .....	Richmond .....	21,891	11,771	10,109	11		15,389	8,957	6,431		1
Columbus .....	Muscogee .....	10,123	5,647	4,476			7,401	4,196	3,204		1
Macon .....	Bibb .....	12,749	6,164	6,584		1	10,810	5,627	5,183		
Savannah .....	Chatham .....	30,709	15,041	15,654	2	12	28,235	15,166	13,068		1

## ILLINOIS.

Alton .....	Madison .....	8,975	8,379	595	1		8,665	8,285	380		
Aurora .....	Kane .....	11,873	11,060	213			11,102	11,013	149		
Bellefonte .....	Saint Clair .....	10,683	10,447	236			8,146	7,989	157		
Bloomington .....	McLean .....	17,180	16,775	401	4		14,590	14,355	235		
Braidwood .....	Will .....	5,524	5,138	386							
Cairo .....	Alexander .....	9,011	5,661	3,349		1	6,287	4,418	1,849		
Champaign .....	Champaign .....	5,103	4,830	273			4,025	4,502	123		
Chicago .....	Cook .....	503,185	496,485	6,480	173	37	298,977	295,281	3,691		5
Danville .....	Vermilion .....	7,733	7,637	94	2		4,751	4,737	14		
Decatur .....	Macon .....	9,547	9,318	224	3	2	7,161	6,998	163		
East Saint Louis .....	Saint Clair .....	9,185	8,672	513			5,644	5,544	100		
Elgin .....	Kane .....	8,787	8,644	143			5,441	5,360	81		
Freeport .....	Stephenson .....	8,516	8,502	14			7,889	7,888	1		
Galena .....	Jo Daviess .....	6,451	6,427	23	1		7,019	6,941	78		
Galesburg .....	Knorr .....	11,437	10,701	734	2		10,158	9,583	575		
Jacksonville .....	Morgan .....	10,927	10,230	707			9,203	8,792	410	1	
Joliet .....	Will .....	11,657	11,550	98			7,203	7,228	35		
Kankakee .....	Kankakee .....	5,651	5,604	47							
La Salle .....	La Salle .....	7,847	7,847				5,200				
Lincoln .....	Logan .....	5,639	5,400	239							
Litchfield .....	Montgomery .....	4,326	4,245	81			3,852	3,830	22		
Mattoon .....	Coles .....	5,737	5,525	211	1						
Mendota .....	La Salle .....	4,142	4,105	37			3,546	3,514	32		
Moline .....	Rock Island .....	7,800	7,668	132			4,166	4,141	25		
Monmouth .....	Warren .....	5,000	4,772	227	1		4,662	4,492	170		
Ottawa .....	La Salle .....	7,834	7,814	19	1		7,736	7,726	10		
Paris .....	Edgar .....	4,373	4,221	151	1		3,057	3,000	57		
Pekin .....	Tazewell .....	5,993	5,964	26	1	2	5,696	5,669	27		
Peoria .....	Peoria .....	29,259	28,765	482	12		22,849	22,719	130		
Peru .....	La Salle .....	4,632	4,631	1			3,650				
Quincy .....	Adams .....	27,268	25,760	1,508			24,052	22,978	1,073		1
Rockford .....	Winnebago .....	13,129	13,030	99			11,049	10,966	83		
Rock Island .....	Rock Island .....	11,659	11,475	180	2	2	7,890	7,830	60		
Springfield .....	Sangamon .....	19,743	18,414	1,328	1		17,364	16,556	808		
Sterling .....	Whiteside .....	5,087	5,050	37			3,998	3,974	24		
Streator .....	La Salle .....	5,157	5,153	4			1,486	1,483	3		
Waukegan .....	Lake .....	4,012	3,998	14			4,507	4,494	13		

## INDIANA.

Anderson .....	Madison .....	4,126	4,069	57			3,126	3,066	60		
Aurora .....	Dearborn .....	4,435	4,435				3,304	3,300	4		
Columbus .....	Bartholomew .....	4,813	4,782	31			3,359	3,353	6		
Crawfordsville .....	Montgomery .....	5,251	4,951	299	1		3,701	3,607	94		
Elkhart .....	Elkhart .....	6,953	6,938	15			3,265	3,246	19		
Evansville .....	Vanderburgh .....	29,280	26,565	2,712	3		21,830	20,403	1,427		
Fort Wayne .....	Allen .....	26,880	26,753	124	3		17,718	17,692	26		
Goshen .....	Elkhart .....	4,123	4,113	10			3,133	3,125	8		
Indianapolis .....	Marion .....	75,056	68,588	6,504	13	1	48,244	45,309	2,931		4
Jeffersonville .....	Clark .....	9,357	8,095	1,262			7,254	6,452	802		

TABLE VI.—POPULATION, BY RACE, OF CITIES AND TOWNS, ETC.: 1880 AND 1870.

## INDIANA—Continued.

Name of place.	County.	1880.					1870.				
		Total.	White.	Colored.	Chinese and Japanese.	Indians.	Total.	White.	Colored.	Chinese and Japanese.	Indians.
Kokomo .....	Howard .....	4,042	3,840	202	—	—	2,177	2,094	83	—	—
La Fayette .....	Tippecanoe .....	14,860	14,668	190	2	—	13,506	13,372	134	—	—
La Porte .....	La Porte .....	6,195	6,108	87	—	—	6,581	6,469	112	—	—
Lawrenceburg .....	Dearborn .....	4,068	4,642	20	—	—	3,159	3,134	25	—	—
Logansport .....	Cass .....	11,198	11,024	172	1	1	8,950	8,839	111	—	—
Madison .....	Jefferson .....	8,945	8,489	454	—	2	10,709	10,363	346	—	—
Michigan .....	La Porte .....	7,366	7,243	122	—	1	3,985	3,940	45	—	—
Muncie .....	Delaware .....	5,219	5,032	187	—	—	2,992	2,944	48	—	—
New Albany .....	Floyd .....	16,423	15,080	1,337	—	6	15,396	14,203	1,193	—	—
Peru .....	Miami .....	5,280	5,195	84	1	—	3,617	3,587	30	—	—
Richmond .....	Wayne .....	12,742	12,104	636	2	—	9,445	8,975	470	—	—
Seymour .....	Jackson .....	4,250	4,051	199	—	—	2,372	2,305	67	—	—
South Bend .....	Saint Joseph .....	18,280	18,066	214	—	—	7,206	7,133	73	—	—
Terra Haute .....	Vigo .....	26,042	25,276	766	2	1	16,103	15,686	414	—	—
Valparaiso .....	Porter .....	4,461	4,461	—	—	—	2,765	2,760	5	—	—
Vincennes .....	Knox .....	7,680	7,293	386	—	1	5,440	5,238	202	—	—
Washington .....	Daviess .....	4,323	4,242	80	—	1	2,901	2,856	45	—	—

## IOWA.

Burlington .....	Des Moines .....	19,450	19,038	412	—	—	14,930	14,725	205	—	—
Cedar Rapids .....	Linn .....	10,104	9,938	166	3	—	5,940	5,890	41	—	—
Clinton .....	Clinton .....	9,052	8,941	168	2	1	6,129	6,047	81	—	1
Council Bluffs .....	Pottawattamie .....	18,063	17,511	547	3	2	10,020	9,855	160	—	5
Creston .....	Union .....	5,081	5,035	44	2	—	411	—	—	—	—
Davenport .....	Scott .....	21,831	21,600	231	—	—	20,038	19,828	210	—	—
Des Moines .....	Polk .....	22,408	21,787	612	9	—	12,035	11,807	228	—	—
Dubuque .....	Dubuque .....	22,554	22,100	445	2	1	18,434	18,270	155	—	—
Fort Madison .....	Lee .....	4,679	4,565	124	—	—	4,011	3,947	64	—	—
Iowa City .....	Johnson .....	7,123	7,036	86	1	—	5,914	5,842	72	—	—
Keokuk .....	Lee .....	12,117	11,034	1,081	1	1	12,766	11,751	1,015	—	—
Lyon .....	Clinton .....	4,095	4,059	36	—	—	4,088	4,070	17	—	1
Marshall .....	Marshall .....	6,240	6,171	68	1	—	3,218	3,201	15	2	—
Mount Pleasant .....	Henry .....	4,410	4,026	384	—	—	4,245	3,996	249	—	—
Muscataine .....	Muscataine .....	8,205	8,160	135	—	—	6,718	6,611	107	—	—
Oskaloosa .....	Mahaska .....	4,598	4,349	249	—	—	3,204	3,126	78	—	—
Ottumwa .....	Wapello .....	9,004	8,050	952	2	—	5,214	5,101	113	—	—
Sioux City .....	Woodbury .....	7,366	7,188	174	8	1	3,401	3,350	42	—	—
Waterloo .....	Black Hawk .....	5,680	5,620	10	—	—	4,337	4,320	8	—	—

## KANSAS.

Atchison .....	Atchison .....	15,105	12,806	2,787	3	0	7,054	6,214	840	—	—
Emporia .....	Lyon .....	4,031	4,085	540	—	—	2,168	2,063	105	—	—
Fort Scott .....	Bourbon .....	5,372	4,280	1,086	—	6	4,174	3,711	460	—	8
Lawrence .....	Douglas .....	8,510	6,513	1,995	—	2	8,320	6,808	1,412	—	—
Leavenworth .....	Leavenworth .....	16,540	18,252	8,293	—	1	17,873	14,848	3,024	—	1
Ottawa .....	Franklin .....	4,032	3,554	475	—	3	2,941	2,677	262	—	2
Parsons .....	Labette .....	4,199	3,518	678	—	3	—	—	—	—	—
Topeka .....	Shawnee .....	15,452	11,799	3,648	5	—	5,790	5,314	473	—	3
Wichita .....	Sedgwick .....	4,011	4,730	172	2	7	—	—	—	—	—
Wyandotte .....	Wyandotte .....	6,140	4,051	2,095	—	3	2,940	2,201	737	—	2

## KENTUCKY.

Bowling Green .....	Warren .....	5,114	3,257	1,857	—	—	4,574	2,904	1,670	—	—
Covington .....	Kenton .....	29,720	27,028	1,790	2	—	24,505	23,401	1,104	—	—
Frankfort .....	Franklin .....	6,058	3,759	8,199	—	—	5,806	3,061	2,335	—	—
Henderson .....	Henderson .....	5,305	8,840	2,025	—	—	4,171	2,682	1,489	—	—
Hopkinsville .....	Christian .....	4,229	2,188	2,041	—	—	3,186	1,076	1,460	—	—
Lexington .....	Fayette .....	16,656	9,073	7,583	—	—	14,801	7,629	7,171	—	1
Louisville .....	Jefferson .....	123,758	102,847	20,905	5	1	100,753	85,796	14,956	—	1
Maysville .....	Mason .....	5,220	4,844	876	—	—	4,705	4,024	681	—	—
Newport .....	Campbell .....	20,433	20,116	315	2	—	15,087	14,965	122	—	—
Owensboro .....	Daviess .....	6,231	4,667	1,564	—	—	3,437	2,783	654	—	—
Paducah .....	McCracken .....	8,036	5,441	2,594	—	1	6,868	4,865	2,001	—	—

## LOUISIANA.

	PARISH.										
Baton Rouge .....	East Baton Rouge .....	7,107	2,915	4,282	—	—	6,498	3,141	3,356	—	1
New Orleans .....	Orleans .....	216,090	158,367	57,617	95	11	191,418	140,923	50,495	23	16
Shreveport .....	Caddo .....	8,009	8,219	4,790	—	—	4,607	2,439	2,168	—	—

## POPULATION, BY RACE, SEX, AND NATIVITY.

419

TABLE VI.—POPULATION, BY RACE, OF CITIES AND TOWNS, ETC.: 1880 AND 1870.

## MAINE.

Name of place.	County.	1880.					1870.				
		Total.	White.	Colored.	Chinese and Japanese.	Indians.	Total.	White.	Colored.	Chinese and Japanese.	Indians.
Auburn	Androscoggin	9,555	9,549	6			6,169	6,163	6		
Augusta	Kennebec	8,005	8,010	49			7,808	7,730	78		
Bangor	Penobscot	16,850	16,703	87		6	16,289	16,205	84		
Bath	Sagadahoc	7,874	7,829	45			7,871	7,813	58		
Belfast	Waldo	5,308	5,295	13			5,278	5,270	8		
Biddeford	York	12,651	12,650	1			10,282	10,282			
Brunswick	Cumberland	5,384	5,290	90		4	4,687	4,604	83		
Calais	Washington	6,173	6,131	42			5,944	5,900	44		
Camden	Knox	4,386	4,384	2			4,512	4,502	10		
Cape Elizabeth	Cumberland	5,302	5,202	10			5,106	5,090	16		
Deering	Cumberland	4,324	4,309	15							
Eastport	Washington	4,006	3,998	8			3,736	3,702	34		
Ellsworth	Hancock	5,052	5,049	3			5,257	5,236	1		
Gardiner	Kennebec	4,439	4,401	38			4,497	4,440	57		
Lewiston	Androscoggin	19,083	19,031	52			13,600	13,581	19		
Portland	Cumberland	33,810	33,474	327	8	1	31,413	31,078	334		1
Rockland	Knox	7,599	7,571	27		1	7,074	7,058	16		
Saco	York	6,380	6,375	14			5,755	5,742	13		
Waterville	Kennebec	4,672	4,656	16			4,852	4,842	10		

## MARYLAND.

Annapolis	Anne Arundel	6,042	4,096	2,540			5,744	3,882	1,862		
Baltimore		832,313	278,584	53,716	4	9	267,854	227,794	30,558	1	1
Cumberland	Allegany	10,693	9,762	931			8,056	7,433	623		
Frederick	Frederick	6,650	6,779	1,880			8,526	6,703	1,822	1	
Hagerstown	Washington	6,627	5,681	946			5,779	4,910	869		

## MASSACHUSETTS.

Adams	Berkshire	5,591	5,578	13			12,090	11,957	57	75	1
Amherst	Hampshire	4,293	4,214	79	4	1	4,035	3,947	87	1	
Andover	Essex	5,169	5,127	27	7	8	4,873	4,843	30		
Arlington	Middlesex	4,100	4,074	26			3,261	3,223	38		
Athol	Worcester	4,307	4,305	2			3,517	3,513	4		
Attleborough	Bristol	11,111	10,972	138		1	6,769	6,719	50		
Barnstable	Barnstable	4,242	4,185	57			4,793	4,725	68		
Beverly	Essex	8,450	8,431	25			6,507	6,500	6		1
Blackstone	Worcester	4,907	4,905	2			5,421	5,416	5		
Boston	Suffolk	362,839	356,826	5,873	121	19	250,526	247,013	3,490	5	12
Brockton	Plymouth	13,608	13,569	39			8,067	7,966	41		
Brookline	Norfolk	8,057	8,040	17			6,650	6,620	23	1	
Cambridge	Middlesex	52,609	51,151	1,404	13	1	39,634	38,735	848		1
Canton	Norfolk	4,516	4,491	18		7	3,879	3,843	14		17
Chelsea	Suffolk	21,782	21,260	519	13		18,547	18,307	238	2	
Chicopee	Hampden	11,280	11,285	1			9,607	9,601	6		
Clinton	Worcester	8,029	8,018	11			5,429	5,427	2		
Danvers	Essex	6,598	6,582	16			5,600	5,582	18		
Dedham	Norfolk	6,233	6,160	64			7,342	7,295	44		3
Easthampton	Hampshire	4,206	4,180	14	3		3,620	3,619	1		
Everett	Middlesex	4,159	4,120	39			2,220	2,203	17		
Fall River	Bristol	48,961	48,801	144		16	26,766	26,635	106		25
Fitchburg	Worcester	12,429	12,392	37			11,260	11,214	42		4
Frammingham	Middlesex	6,235	6,224	11			4,968	4,956	12		
Franklin	Norfolk	4,051	4,036	15			2,512	2,502	10		
Gardner	Worcester	4,988	4,944	44			3,333	3,275	53		
Gloucester	Essex	19,329	19,300	20			15,880	15,378	11		
Grafton	Worcester	4,030	4,014	16			4,594	4,570	24		
Great Barrington	Berkshire	4,653	4,530	123			4,320	4,226	93		1
Haverhill	Essex	18,472	18,302	167	3		13,092	13,071	21		
Hingham	Plymouth	4,485	4,438	47			4,422	4,379	43		
Holyoke	Hampden	21,915	21,880	31	4		10,733	10,715	18		
Hopkinton	Middlesex	4,601	4,599	2			4,419	4,416	3		
Hyde Park	Norfolk	7,088	6,939	149			4,136	4,120	16		
Lawrence	Essex	89,151	88,990	150	5		28,921	28,814	106	1	
Leominster	Worcester	5,772	5,752	20			3,694	3,694			
Lowell	Middlesex	59,475	59,292	177	6		40,928	40,815	111		2
Lynn	Essex	38,274	37,710	564			28,233	27,862	371		
Malden	Middlesex	12,017	11,900	55	2		7,867	7,835	31	1	
Marblehead	Essex	7,407	7,450	17			7,703	7,602	11		
Marlborough	Middlesex	10,127	10,111	16			8,474	8,463	11		
Medford	do	7,579	7,552	21			5,717	5,694	23		
Methuen	do	4,560	4,530	21			3,414	3,405	9		
Methuen	Essex	4,302	4,300	2			2,950	2,952	7		
Middleborough	Plymouth	5,237	5,210	27			4,687	4,609	18		
Milford	Worcester	9,310	9,287	43			9,890	9,850	40		
Millbury	do	4,741	4,739	2			4,307	4,383	9		
Montague	Franklin	4,875	4,873		2		2,224	2,221	3		
Natick	Middlesex	8,470	8,432	38		8	6,404	6,372	31		1
Needham	Norfolk	5,252	5,227	25			3,007	3,593	14		

TABLE VI.—POPULATION, BY RACE, OF CITIES AND TOWNS, ETC.: 1880 AND 1870.

## MASSACHUSETTS—Continued.

Name of place.	County.	1880.					1870.				
		Total.	White.	Colored.	Chinese and Japanese.	Indians.	Total.	White.	Colored.	Chinese and Japanese.	Indians.
New Bedford	Bristol	28,845	25,290	1,541	1	13	21,320	19,806	1,505		9
Newburyport	Essex	13,533	13,470	63	2		12,595	12,514	81		
Newton	Middlesex	10,995	16,779	212		4	12,825	12,735	88		2
North Adams	Berkshire	10,191	10,181	41	19						
Northampton	Hampshire	12,172	12,045	116	11		10,100	10,002	158		
Northbridge	Worcester	4,053	4,052	1			3,774	3,767	6		1
North Brookfield	do	4,459	4,448	11			3,343	3,338	5		
Palmer	Hampden	5,504	5,455	47		2	3,631	3,612	15		4
Peabody	Essex	9,028	9,024	4			7,343	7,327	10		
Pittsfield	Berkshire	13,364	13,035	329			11,112	10,800	311		1
Plymouth	Plymouth	7,093	6,929	131		33	6,238	6,006	119	1	22
Provincetown	Barnstable	4,846	4,331	15			3,805	3,804	1		
Quincy	Norfolk	10,570	10,479	91			7,442	7,437	15		
Randolph	do	4,027	4,016	10		1	5,642	5,627	15		
Rockland	Plymouth	4,553	4,542	11							
Salem	Essex	27,503	27,352	208	3		24,117	23,872	243	1	1
Salisbury	do	4,079	4,077	2			3,770	3,775	1		
Somerville	Middlesex	24,933	24,852	77	4		14,665	14,658	20	1	
Southbridge	Worcester	6,464	6,433	30		1	5,208	5,200	3		5
Spencer	do	7,466	7,459	7			3,952	3,950	2		
Springfield	Hampden	33,340	32,561	775	2	2	26,708	26,136	567		
Stoneham	Middlesex	4,890	4,849	41			4,513	4,483	30		
Stoughton	Norfolk	4,875	4,867	8			4,914	4,893	21		
Taunton	Bristol	21,213	21,102	110		1	18,029	18,508	121		
Wakefield	Middlesex	5,547	5,513	34			4,185	4,127	8		
Waltham	Middlesex	11,712	11,693	19			9,065	9,056	9		
Ware	Hampshire	4,817	4,811	5	1		4,259	4,267	2		
Watertown	Middlesex	5,426	5,402	24			4,320	4,311	15		
Webster	Worcester	5,696	5,652	39		5	4,703	4,751	8		4
Westborough	do	5,214	5,178	23		13	3,601	3,578	23		
Westfield	Hampden	7,587	7,524	59	4		6,519	6,481	38		
West Springfield	do	4,149	4,139	10			2,606	2,600	6		
Weymouth	Norfolk	10,570	10,520	50			9,010	8,979	31		
Woburn	Middlesex	10,931	10,900	31			8,500	8,557	3		
Worcester	Worcester	58,291	57,524	763	2	2	41,105	40,588	513	4	

## MICHIGAN.

Adrian	Lenawee	7,849	7,638	209	1	1	8,438	8,247	189		2
Alpena	Alpena	6,153	6,131	10		12					
Ann Arbor	Washtenaw	8,061	7,758	301	2		7,363	7,131	232		
Battle Creek	Calhoun	7,063	6,793	270			5,838	5,523	315		
Bay	Bay	20,093	20,541	151	1		7,064	6,981	83		
Coldwater	Branch	4,681	4,660	21			4,381	4,352	29		
Detroit	Wayne	116,340	113,475	2,821	10	34	79,577	77,338	2,235		4
East Saginaw	Saginaw	19,016	18,881	180	2	3	11,350	11,171	179		
Flint	Genesee	8,409	8,162	247			5,386	5,334	52		
Grand Haven	Ottawa	4,862	4,774	48		40	3,147	3,070	61		7
Grand Rapids	Kent	32,016	31,584	429	2	1	16,507	16,407	100		
Ionia	Ionia	4,190	4,172	18			2,500	2,487	13		
Ishpeming	Marquette	6,039	6,033	6							
Jackson	Jackson	16,105	15,669	430	3	3	11,447	11,085	359		3
Kalamazoo	Kalamazoo	11,937	11,475	459	2	1	9,181	8,848	332		1
Lansing	Ingham	8,310	8,106	209	8	1	5,241	5,163	77	1	
Ludington	Mason	4,190	4,174	15							
Manistee	Manistee	6,930	6,922	4		4	3,343	3,334	9		
Marquette	Marquette	4,690	4,597	54		89	4,000	3,880	58		62
Monroe	Monroe	4,930	4,889	41			5,080	5,044	42		
Muskegon	Muskegon	11,262	11,204	57	1		6,002	5,973	29		
Niles	Berrien	4,197	4,033	164			4,630	4,463	167		
Pontiac	Oakland	4,500	4,304	203			4,867	4,591	276		
Port Huron	Saint Clair	8,883	8,861	20		2	5,973	5,958	15		
Saginaw	Saginaw	10,525	10,423	101		1	7,460	7,368	92		
West Bay	Bay	6,397	6,383	14							
Ypsilanti	Washtenaw	4,984	4,538	446			5,471	5,071	398		2

## MINNESOTA.

Faribault	Rice	5,415	5,350	20	2	43	3,045	3,042	3		
Mankato	Blue Earth	5,550	5,528	21	1		3,482	3,476	6		
Minneapolis	Hennepin	46,837	46,509	362	2	14	13,066	12,957	109		
Red Wing	Goodhue	5,876	5,855	19	2		4,200	4,257	3		
Rochester	Olmsted	5,103	5,091	10	2		3,953	3,935	18		
Saint Paul	Ramsey	41,473	40,971	468	8	26	20,030	19,840	180		1
Stillwater	Washington	9,055	9,020	22	2		4,124	4,106	18		
Winona	Winona	10,208	10,139	65	4		7,192	7,148	44		

## POPULATION, BY RACE, SEX, AND NATIVITY.

421

TABLE VI.—POPULATION, BY RACE, OF CITIES AND TOWNS, ETC.: 1880 AND 1870.

## MISSISSIPPI.

Name of place.	County.	1880.					1870.				
		Total.	White.	Colored.	Chinese and Japanese.	Indians.	Total.	White.	Colored.	Chinese and Japanese.	Indians.
Jackson .....	Hinds .....	5,204	2,212	2,992	.....	.....	4,234	2,270	1,964	.....	.....
Moridian .....	Lauderdale .....	4,008	2,158	1,850	.....	.....	2,709	1,547	1,162	.....	.....
Natchez .....	Adams .....	7,058	3,421	3,637	.....	.....	9,057	3,728	5,329	.....	.....
Vicksburg .....	Warren .....	11,814	5,975	5,836	1	2	12,443	5,638	6,805	.....	.....

## MISSOURI.

Carthage .....	Jasper .....	4,167	3,734	433	.....	.....	.....	.....	.....	.....	.....
Chillicothe .....	Livingston .....	4,073	3,423	655	.....	.....	8,978	8,483	.....	.....	.....
Hannibal .....	Marion .....	11,074	9,232	1,838	1	3	10,125	8,508	1,616	.....	1
Jefferson City .....	Cole .....	5,271	4,253	1,017	.....	1	4,420	3,704	716	.....	.....
Joplin .....	Jasper .....	7,088	6,790	246	1	1	.....	.....	.....	.....	.....
Kansas City .....	Jackson .....	55,785	47,613	8,143	25	4	32,260	28,484	3,770	.....	6
Louisiana .....	Pike .....	4,325	3,832	493	.....	.....	3,639	2,964	675	.....	.....
Moberly .....	Randolph .....	6,070	5,280	788	.....	.....	1,514	1,401	113	.....	.....
Saint Charles .....	Saint Charles .....	5,014	4,497	517	2	.....	5,570	5,136	434	.....	.....
Saint Joseph .....	Buchanan .....	32,431	20,201	3,227	2	1	19,565	18,052	1,512	.....	1
Saint Louis .....	.....	350,518	328,101	22,256	56	15	310,864	288,737	22,088	1	38
Sedalia .....	Pettis .....	9,561	8,620	940	.....	1	4,560	3,715	845	.....	.....
Springfield .....	Greene .....	6,522	5,023	1,494	.....	5	5,555	4,465	1,090	.....	.....
Warrensburg .....	Johnson .....	4,040	3,482	567	.....	.....	2,945	2,447	498	.....	.....

## NEBRASKA.

Lincoln .....	Lancaster .....	13,003	12,424	576	3	.....	.....	.....	.....	.....	.....
Nebraska City .....	Otoe .....	4,133	4,035	148	.....	.....	6,050	5,840	207	.....	3
Omaha .....	Douglas .....	30,518	29,678	780	14	37	19,083	18,637	446	.....	.....
Plattsmouth .....	Cass .....	4,175	4,146	29	.....	.....	1,944	1,921	23	.....	.....

## NEVADA.

Carson City .....	Ormsby .....	4,229	3,370	56	802	1	.....	.....	.....	.....	.....
Eureka .....	Eureka .....	4,207	3,516	47	487	157	.....	.....	.....	.....	.....
Gold Hill .....	Storey .....	4,531	4,379	17	88	52	.....	.....	.....	.....	.....
Virginia City .....	do .....	10,917	10,302	96	519	.....	7,048	6,418	91	599	.....

## NEW HAMPSHIRE.

Claremont .....	Sullivan .....	4,704	4,684	20	.....	.....	4,053	4,046	7	.....	.....
Concord .....	Merrimack .....	13,843	13,774	68	1	.....	12,241	12,205	36	.....	.....
Dover .....	Strafford .....	11,687	11,640	38	.....	.....	9,204	9,261	33	.....	.....
Keene .....	Cheshire .....	6,784	6,782	2	.....	.....	5,971	5,967	4	.....	.....
Manchester .....	Hillsborough .....	32,630	32,570	49	5	.....	23,536	23,481	50	.....	5
Nashua .....	Hillsborough .....	13,397	13,377	20	.....	.....	10,543	10,518	25	.....	.....
Portsmouth .....	Rockingham .....	9,690	9,607	82	1	.....	9,211	9,155	56	.....	.....
Rochester .....	Strafford .....	5,784	5,783	1	.....	.....	4,103	4,103	.....	.....	.....
Somersworth .....	do .....	5,580	5,584	2	.....	.....	4,504	4,504	.....	.....	.....

## NEW JERSEY.

Atlantic City .....	Atlantic .....	5,477	4,714	763	.....	.....	1,043	1,028	15	.....	.....
Bayonne .....	Hudson .....	9,372	9,276	96	.....	.....	.....	.....	.....	.....	.....
Bordentown .....	Burlington .....	4,253	4,016	241	.....	1	.....	.....	.....	.....	.....
Bridgeton .....	Cumberland .....	3,722	3,145	577	.....	.....	6,830	6,402	428	.....	.....
Burlington .....	Burlington .....	6,090	5,560	530	.....	.....	5,817	5,243	574	.....	.....
Camden .....	Camden .....	41,650	38,065	3,579	2	13	20,045	19,218	826	.....	1
Chambersburg .....	Mercer .....	5,437	5,396	41	.....	.....	.....	.....	.....	.....	.....
Elizabeth .....	Union .....	28,220	27,477	750	.....	2	20,892	20,261	571	.....	.....
Gloucester .....	Camden .....	5,347	5,331	16	.....	.....	3,682	3,656	15	.....	11
Hackensack .....	Bergen .....	4,248	4,073	175	.....	.....	.....	.....	.....	.....	.....
Harrison .....	Hudson .....	6,808	6,880	18	.....	.....	4,129	4,107	22	.....	.....
Hoboken .....	do .....	30,999	30,015	74	10	.....	20,297	20,255	42	.....	.....
Jersey City .....	do .....	120,722	119,851	1,340	21	10	82,546	81,840	705	.....	1
Lambertville .....	Hunterdon .....	4,133	4,159	24	.....	.....	6,842	3,815	27	.....	.....
Millville .....	Cumberland .....	7,690	7,519	141	.....	.....	6,101	5,908	193	.....	.....
Morristown .....	Morris .....	5,418	5,123	293	2	.....	.....	.....	.....	.....	.....
Newark .....	Essex .....	136,508	133,181	3,311	14	2	105,050	103,267	1,780	2	1
New Brunswick .....	Middlesex .....	17,169	16,430	732	3	1	15,058	14,472	577	9	.....
Orange .....	Essex .....	13,207	12,745	462	.....	.....	9,348	9,110	231	.....	1
Passaic .....	Passaic .....	6,532	6,420	111	1	.....	.....	.....	.....	.....	.....
Paterson .....	Passaic .....	51,031	50,339	670	16	6	33,570	33,218	361	.....	.....
Perth Amboy .....	Middlesex .....	4,803	4,770	33	.....	.....	2,891	2,815	46	.....	.....
Phillipsburg .....	Warren .....	7,181	7,157	24	.....	.....	.....	.....	.....	.....	.....
Plainfield .....	Union .....	8,125	7,632	493	.....	.....	5,095	4,892	203	.....	.....
Rahway .....	do .....	6,455	6,154	300	.....	1	6,258	6,012	246	.....	.....
Salem .....	Salem .....	5,056	4,074	882	.....	.....	4,555	4,205	280	.....	.....
Trenton .....	Mercer .....	29,910	28,534	1,374	2	.....	22,874	22,009	895	.....	.....
Union .....	Hudson .....	5,840	5,841	8	.....	.....	4,040	4,036	4	.....	.....



TABLE VI.—POPULATION, BY RACE, OF CITIES AND TOWNS, ETC.: 1880 AND 1870.

## NEW MEXICO TERRITORY.

Name of place.	County.	1880.					1870.				
		Total.	White.	Colored.	Chinese and Japanese.	Indians.	Total.	White.	Colored.	Chinese and Japanese.	Indians.
Santa Fé.....	Santa Fé.....	6,635	6,504	106	2	23	4,765	4,687	34	.....	44

## NEW YORK.

Albany.....	Albany.....	90,758	89,694	1,056	8	5	69,422	68,658	764	.....	.....
Amsterdam.....	Montgomery.....	9,466	9,369	97	.....	.....	5,426	5,375	50	.....	1
Auburn.....	Cayuga.....	21,514	21,514	408	1	6	17,225	16,881	341	.....	8
Batavia.....	Genesee.....	4,845	4,796	47	.....	2	3,800	3,840	50	.....	.....
Binghamton.....	Broome.....	17,317	16,923	386	.....	8	12,692	12,382	310	.....	.....
Brooklyn.....	Kings.....	566,663	558,427	8,095	121	20	396,000	391,142	4,944	7	6
Buffalo.....	Erie.....	155,134	154,208	857	5	4	117,714	117,018	696	.....	.....
Canandaigua.....	Ontario.....	5,726	5,509	127	.....	.....	4,862	4,754	108	.....	.....
Catskill.....	Greene.....	4,320	4,087	233	.....	.....	3,791	3,615	176	.....	.....
Cohoes.....	Albany.....	19,416	19,409	7	.....	.....	15,357	15,340	17	.....	.....
College Point.....	Queens.....	4,192	4,178	14	.....	.....	3,652	3,626	26	.....	.....
Corning.....	Steuben.....	4,802	4,745	57	.....	.....	4,018	3,974	44	.....	.....
Cortland.....	Cortland.....	4,050	4,024	26	.....	.....	3,060	3,050	16	.....	.....
Dunkirk.....	Chautauque.....	7,248	7,234	14	.....	.....	.....	.....	.....	.....	.....
Edgewater.....	Richmond.....	8,044	7,844	200	.....	.....	.....	.....	.....	.....	.....
Elmira.....	Chemung.....	20,541	19,835	702	.....	4	15,863	15,267	595	.....	1
Flushing.....	Queens.....	6,083	6,131	552	.....	.....	6,223	5,703	520	.....	.....
Geddes.....	Onondaga.....	4,283	4,281	2	.....	.....	3,620	3,620	9	.....	.....
Geneva.....	Ontario.....	5,878	5,656	222	.....	.....	5,521	5,325	196	.....	.....
Glens Falls.....	Warren.....	4,900	4,875	25	.....	.....	4,500	.....	.....	.....	.....
Gloversville.....	Fulton.....	7,133	7,015	118	.....	.....	4,518	4,447	71	.....	.....
Green Island.....	Albany.....	4,100	4,159	1	.....	.....	3,135	3,135	.....	.....	.....
Hoosick Falls.....	Rensselaer.....	4,530	4,510	20	.....	.....	.....	.....	.....	.....	.....
Hornellsville.....	Steuben.....	8,195	8,167	28	.....	.....	4,552	4,542	10	.....	.....
Hudson.....	Columbia.....	8,670	8,296	373	1	.....	8,015	8,274	339	1	1
Ithaca.....	Tompkins.....	9,105	8,779	325	.....	1	8,462	8,191	271	.....	.....
Jamestown.....	Chautauque.....	9,357	9,299	58	.....	.....	5,836	5,289	45	.....	2
Johnstown.....	Fulton.....	5,013	4,946	66	.....	1	3,282	3,228	54	.....	.....
Kingsston.....	Ulster.....	18,344	17,864	479	1	.....	.....	.....	.....	.....	.....
Lansingburgh.....	Rensselaer.....	7,432	7,303	126	3	.....	6,372	6,256	116	.....	.....
Little Falls.....	Herkimer.....	6,010	6,336	74	.....	.....	5,387	5,309	76	.....	2
Lockport.....	Niagara.....	13,523	13,325	196	.....	1	12,426	12,205	221	.....	.....
Long Island City.....	Queens.....	17,129	17,053	76	.....	.....	.....	.....	.....	.....	.....
Malone.....	Franklin.....	4,103	4,192	1	.....	.....	.....	.....	.....	.....	.....
Matteawan.....	Dutchess.....	4,411	4,372	39	.....	.....	2,406	2,303	13	.....	.....
Middletown.....	Orange.....	8,494	8,234	260	.....	.....	6,049	5,892	157	.....	.....
New Brighton.....	Richmond.....	12,679	12,545	129	.....	4	.....	.....	.....	.....	.....
Newburgh.....	Orange.....	18,049	17,473	573	2	1	17,014	16,457	557	.....	.....
New York.....	New York.....	1,206,299	1,185,843	19,063	747	46	942,292	920,190	13,072	12	9
Ogdensburg.....	Saint Lawrence.....	10,341	10,328	13	.....	.....	10,076	10,053	18	.....	.....
Oswego.....	Oswego.....	21,116	20,983	115	3	15	20,910	20,777	132	.....	1
Owego.....	Tioga.....	5,525	5,280	245	.....	.....	4,756	4,594	162	.....	.....
Peekskill.....	Westchester.....	6,893	6,683	210	.....	.....	6,500	.....	.....	.....	.....
Plattsburgh.....	Clinton.....	5,245	5,242	3	.....	.....	5,139	5,129	10	.....	.....
Port Jervis.....	Orange.....	8,678	8,470	208	.....	.....	6,377	6,343	34	.....	.....
Poughkeepsie.....	Dutchess.....	20,207	19,513	691	1	2	20,080	19,388	690	2	.....
Rochester.....	Monroe.....	80,366	88,859	497	2	8	62,886	61,960	427	.....	.....
Rome.....	Oneida.....	12,194	12,097	96	.....	1	11,000	10,918	71	.....	11
Saratoga Springs.....	Saratoga.....	8,421	7,997	416	.....	8	7,616	7,223	288	.....	5
Schenectady.....	Schenectady.....	13,655	13,551	94	.....	.....	11,026	10,890	136	.....	.....
Seneca Falls.....	Seneca.....	5,880	5,839	41	.....	.....	5,899	5,854	36	.....	.....
Sing Sing.....	Westchester.....	6,578	6,396	181	.....	1	4,696	4,552	143	1	.....
Syracuse.....	Onondaga.....	51,792	51,199	590	.....	3	43,051	42,616	435	.....	.....
Troy.....	Rensselaer.....	56,747	56,185	557	1	4	46,465	46,047	418	.....	.....
Utica.....	Oneida.....	33,914	33,664	250	.....	.....	28,804	28,583	219	.....	2
Watertown.....	Jefferson.....	10,697	10,585	112	.....	.....	9,336	9,258	78	.....	.....
West Troy.....	Albany.....	8,820	8,787	33	.....	.....	10,693	10,609	84	.....	.....
Whitehall.....	Washington.....	4,270	4,220	50	.....	.....	4,822	4,273	49	.....	.....
Yonkers.....	Westchester.....	18,892	18,528	341	22	1	12,733	12,575	158	.....	.....

## NORTH CAROLINA.

Charlotte.....	Mecklenburg.....	7,094	3,755	3,338	.....	1	4,473	2,593	1,880	.....	.....
New Bern.....	Craven.....	6,443	2,216	4,226	.....	1	5,849	2,020	3,829	.....	.....
Raleigh.....	Wake.....	9,265	4,811	4,454	.....	.....	7,790	3,696	4,094	.....	.....
Wilmington.....	New Hanover.....	17,350	6,888	10,462	.....	.....	13,446	5,526	7,920	.....	.....

## OHIO.

Akron.....	Summit.....	16,512	16,231	278	3	.....	10,006	9,840	196	.....	.....
Alliance.....	Stark.....	4,636	4,576	60	.....	.....	4,063	3,905	68	.....	.....
Ashtabula.....	Ashtabula.....	4,445	4,405	40	.....	.....	1,999	1,984	15	.....	.....
Bellaire.....	Belmont.....	8,025	7,711	314	.....	.....	4,033	3,917	116	.....	.....
Canton.....	Stark.....	12,258	12,218	39	1	.....	8,669	8,638	22	.....	.....

## POPULATION, BY RACE, SEX, AND NATIVITY.

423

TABLE VI.—POPULATION, BY RACE, OF CITIES AND TOWNS, ETC.: 1880 AND 1870.

OHIO—Continued.

Name of place.	County.	1880.					1870.				
		Total.	White.	Colored.	Chinese and Japanese.	Indians.	Total.	White.	Colored.	Chinese and Japanese.	Indians.
Chillicothe.....	Ross.....	10,033	9,083	954	1	.....	8,920	8,146	774	.....	.....
Cincinnati.....	Hamilton.....	255,139	240,012	8,179	88	10	216,239	210,335	5,900	.....	4
Circleville.....	Pickaway.....	9,046	5,286	760	.....	.....	5,407	4,717	690	.....	.....
Cleveland.....	Cuyahoga.....	180,146	158,084	2,038	23	1	92,829	91,535	1,293	.....	1
Columbus.....	Franklin.....	51,647	48,628	3,010	8	1	31,274	29,427	1,847	.....	.....
Dayton.....	Montgomery.....	38,678	37,683	991	3	1	30,473	29,025	548	.....	.....
Defiance.....	Defiance.....	5,007	5,862	45	.....	.....	2,750	2,709	41	.....	.....
Delaware.....	Delaware.....	6,394	6,447	449	1	.....	5,041	5,275	366	.....	.....
East Liverpool.....	Columbiana.....	5,668	5,500	68	.....	.....	2,105	2,103	2	.....	.....
Elyria.....	Lorain.....	4,777	4,659	118	.....	.....	3,038	2,076	62	.....	.....
Findlay.....	Hancock.....	4,633	4,567	66	.....	.....	3,315	3,261	54	.....	.....
Fremont.....	Sandusky.....	3,448	3,376	70	.....	.....	5,455	5,403	52	.....	.....
Galion.....	Crawford.....	5,935	5,694	81	.....	.....	3,523	3,501	22	.....	.....
Gallipolis.....	Gallia.....	4,400	3,475	925	.....	.....	3,711	2,965	746	.....	.....
Hamilton.....	Butler.....	12,122	11,330	292	.....	.....	11,081	10,844	236	.....	1
Ironton.....	Lawrence.....	3,857	3,858	769	.....	.....	5,686	5,380	306	.....	.....
Lancaster.....	Fairfield.....	6,303	6,559	244	.....	.....	4,735	4,510	215	.....	.....
Lima.....	Allen.....	7,507	7,133	450	.....	4	4,500	4,313	187	.....	.....
Mansfield.....	Richland.....	9,859	9,719	189	.....	1	8,029	7,949	80	.....	.....
Marietta.....	Washington.....	5,444	5,282	161	1	.....	5,218	5,033	135	.....	.....
Massillon.....	Stark.....	6,330	6,720	118	.....	.....	5,185	5,070	108	.....	.....
Middletown.....	Butler.....	4,538	4,431	106	1	.....	3,046	2,997	49	.....	.....
Mount Vernon.....	Knox.....	5,249	5,053	196	.....	.....	4,876	4,736	150	.....	.....
Newark.....	Licking.....	9,000	9,360	238	2	.....	6,098	6,543	155	.....	.....
Norwalk.....	Huron.....	5,704	5,589	114	1	.....	4,498	4,406	92	.....	.....
Piqua.....	Miami.....	6,031	5,735	294	2	.....	5,967	5,716	251	.....	.....
Pomeroy.....	Meigs.....	5,560	5,029	531	.....	.....	5,324	5,370	454	.....	.....
Portsmouth.....	Schoto.....	11,321	10,352	969	.....	.....	10,502	9,722	870	.....	.....
Salem.....	Columbiana.....	4,041	3,723	318	.....	.....	3,700	3,425	275	.....	.....
Sandusky.....	Erie.....	15,838	15,567	270	1	.....	13,000	12,831	168	.....	1
Springfield.....	Clark.....	20,730	18,308	2,360	2	.....	12,652	11,425	1,227	.....	.....
Steubenville.....	Jefferson.....	12,038	11,532	511	.....	.....	8,107	7,331	776	.....	.....
Tiffin.....	Seneca.....	7,879	7,818	61	.....	.....	5,648	5,573	75	.....	.....
Tolado.....	Lucas.....	50,137	49,200	928	3	.....	31,534	30,972	612	.....	.....
Urbana.....	Champaign.....	6,232	5,512	740	.....	.....	4,276	3,897	409	.....	.....
Van Wert.....	Van Wert.....	4,079	3,947	125	.....	7	2,625	2,547	78	.....	.....
Warren.....	Trumbull.....	4,428	4,287	141	.....	.....	3,457	3,332	95	.....	.....
Wooster.....	Wayne.....	5,840	5,897	32	.....	.....	5,410	5,390	20	.....	.....
Xenia.....	Greene.....	7,026	5,077	1,943	1	3	6,377	4,687	1,690	.....	.....
Youngstown.....	Mahoning.....	15,485	15,112	320	8	.....	8,075	7,943	132	.....	.....
Zanesville.....	Muskingum.....	18,118	17,185	927	1	.....	10,011	9,711	299	.....	1

## OREGON.

Portland.....	Multnomah.....	17,577	15,707	192	1,663	10	8,293	7,060	149	456	28
---------------	----------------	--------	--------	-----	-------	----	-------	-------	-----	-----	----

## PENNSYLVANIA.

Allegheny.....	Allegheny.....	78,682	70,620	2,059	3	.....	53,180	52,018	1,162	.....	.....
Allentown.....	Lehigh.....	18,003	18,042	20	1	.....	13,884	13,880	4	.....	.....
Altoona.....	Blair.....	19,710	19,470	240	.....	.....	10,610	10,462	148	.....	.....
Ashland.....	Schuylkill.....	6,052	6,051	1	.....	.....	5,714	5,699	15	.....	.....
Beaver Falls.....	Beaver.....	5,104	5,070	34	.....	.....	3,112	3,082	30	.....	.....
Bethlehem.....	Northampton.....	5,193	5,136	54	.....	3	4,512	4,477	34	.....	1
Bradford.....	McKean.....	9,137	9,039	198	19	1	.....	.....	.....	.....	.....
Bristol.....	Bucks.....	5,273	5,083	190	.....	.....	3,269	3,142	127	.....	.....
Carlisle.....	Lackawanna.....	7,714	7,714	.....	.....	.....	6,893	6,388	5	.....	.....
Carlisle.....	Cumberland.....	6,209	5,092	1,117	.....	.....	6,050	5,590	1,053	.....	1
Chambersburg.....	Franklin.....	6,377	5,852	1,025	.....	.....	6,308	5,441	867	.....	.....
Chester.....	Delaware.....	14,997	13,844	1,162	1	.....	9,485	8,773	712	.....	.....
Columbia.....	Lancaster.....	8,312	7,770	542	.....	.....	6,461	5,904	557	.....	.....
Conshohocken.....	Montgomery.....	4,561	4,497	64	.....	.....	3,071	3,047	24	.....	.....
Corry.....	Erie.....	5,277	5,236	41	.....	.....	6,800	6,726	83	.....	.....
Danville.....	Montour.....	8,346	8,253	93	.....	.....	8,436	8,379	57	.....	.....
Dunmore.....	Lackawanna.....	5,151	5,150	1	.....	.....	4,311	4,311	.....	.....	.....
Easton.....	Northampton.....	11,924	11,757	167	.....	.....	10,987	10,889	98	.....	.....
Erie.....	Erie.....	27,737	27,513	222	2	.....	19,646	19,446	200	.....	.....
Franklin.....	Venango.....	5,010	4,745	264	1	.....	8,008	8,738	170	.....	.....
Harrisburg.....	Dauphin.....	30,762	27,855	2,903	4	.....	28,104	20,817	2,287	.....	.....
Hazleton.....	Luzerne.....	6,935	6,034	1	.....	.....	4,317	4,317	.....	.....	.....
Huntingdon.....	Huntingdon.....	4,125	3,942	183	.....	.....	3,034	2,865	169	.....	.....
Johnstown.....	Cambria.....	8,880	8,269	111	.....	.....	6,028	5,901	37	.....	.....
Lancaster.....	Lancaster.....	25,769	25,248	518	1	2	20,233	19,070	263	.....	.....
Lebanon.....	Lebanon.....	8,778	8,761	17	.....	.....	6,727	6,713	14	.....	.....
Lock Haven.....	Clinton.....	5,845	5,798	107	.....	.....	6,086	6,899	87	.....	.....
McKeesport.....	Allegheny.....	8,212	8,195	15	2	.....	2,523	2,520	3	.....	.....
Mahanoy.....	Schuylkill.....	7,181	7,178	3	.....	.....	5,533	5,532	1	.....	.....
Meadville.....	Crawford.....	8,860	8,603	255	2	.....	7,108	6,917	185	.....	.....

## POPULATION, BY RACE, SEX, AND NATIVITY.

TABLE VI.—POPULATION, BY RACE, OF CITIES AND TOWNS, ETC.: 1880 AND 1870.

## PENNSYLVANIA—Continued.

Name of place.	County.	1880.					1870.				
		Total.	White.	Colored.	Chinese and Japanese.	Indians.	Total.	White.	Colored.	Chinese and Japanese.	Indians.
New Castle	Lawrence	8,418	8,237	181			6,164	6,067	97		
Norristown	Montgomery	13,063	12,563	500			10,753	10,339	414		
Oil City	Venango	7,815	7,104	209	2		2,276	2,217	59		
Philadelphia	Philadelphia	847,170	815,362	31,609	70	30	674,022	651,854	22,147	13	8
Phoenixville	Chester	6,682	6,579	103			5,292	5,208	24		
Pittsburgh	Allegheny	156,389	152,292	4,077	20		86,076	84,001	2,015		
Pittston	Luzerne	7,472	7,448	24			6,760	6,741	19		
Plymouth	do	6,065	6,055	10			2,684	2,684			
Pottstown	Montgomery	5,305	5,284	41			4,125	4,000	20		
Pottsville	Schuylkill	13,253	13,065	188			12,384	12,184	200		
Reading	Berks	43,278	42,926	350	2		33,930	33,611	311		8
Saint Clair	Schuylkill	4,149	4,149				5,726	5,726			
Scranton	Lackawanna	45,850	45,706	142	2		35,092	35,043	40		
Shamokin	Northumberland	8,184	8,152	32			4,320	4,300	20		
Sharon	Mercer	5,684	5,602	82			4,221	4,201	20		
Shenandoah	Schuylkill	10,147	10,146	1			2,951	2,951			
South Bethlehem	Northampton	4,925	4,889	36			3,556	3,537	19		
South Easton	do	4,534	4,530	4			3,167	3,165	2		
Sunbury	Northumberland	4,077	4,051	26			3,131	3,108	23		
Tamaqua	Schuylkill	5,730	5,712	18			5,900	5,932	28		
Titusville	Crawford	9,046	8,896	150			8,639	8,432	207		
Washington	Washington	4,202	3,003	599			3,571	3,141	430		
West Chester	Chester	7,046	5,882	1,104			5,630	4,702	928		
Wilkesbarre	Luzerne	23,339	22,729	609	1		10,174	9,758	416		
Williamsport	Lycoming	18,934	18,134	800			16,030	15,880	644		
York	York	13,940	13,539	400	1		11,003	10,065	387		1

## RHODE ISLAND.

Bristol	Bristol	6,028	5,855	173			5,302	5,167	135		
Burrillville	Providence	5,714	5,006	16		2	4,674	4,046	24		4
Coventry	Kent	4,519	4,502	17			4,349	4,337	12		
Cranston	Providence	5,940	5,805	132		3	4,822	4,747	75		
Cumberland	do	6,445	6,443	2			3,882	3,876	6		
East Providence	Providence	5,056	4,957	99			2,068	2,631	37		
Johnston	do	5,785	5,783	32			4,192	4,172	20		
Lincoln	do	13,765	13,739	26			7,880	7,869	20		
Newport	Newport	15,003	14,701	991		1	12,521	11,728	789		4
Pawtucket	Providence	19,030	18,941	86		3	6,619	6,602	17		
Providence	Providence	104,857	101,211	3,582	23	41	68,004	66,320	2,550		25
South Kingstown	Washington	5,114	4,767	331		10	4,493	4,179	314		
Warren	Bristol	4,007	3,988	19			3,008	2,971	37		
Warwick	Kent	12,164	11,980	184			10,453	10,229	223		1
Weston	Washington	6,104	5,993	107		4	4,709	4,625	84		
Woonsocket	Providence	16,050	16,038	11	1		11,527	11,512	16		

## SOUTH CAROLINA.

Charleston	Charleston	49,984	22,699	27,276	9		48,956	22,749	26,173		34
Columbia	Richland	10,036	4,338	5,698			9,298	4,002	5,295	1	
Greenville	Greenville	6,160	3,869	2,791			2,757	1,882	1,375		

## TENNESSEE.

Chattanooga	Hamilton	12,892	7,897	5,082		3	6,093	3,872	2,221		
Jackson	Madison	5,377	3,246	2,130		1	4,119	2,610	1,500		
Knoxville	Knox	9,093	6,544	3,149			8,682	6,073	2,609		
Memphis	Shelby	33,592	18,677	14,896	17	2	40,226	24,755	15,471		
Nashville	Davidson	43,350	27,005	16,337	6	2	25,865	16,149	9,700		7

## TEXAS.

Austin	Travis	11,013	7,407	3,587	10	9	4,428	2,813	1,615		
Brenham	Washington	4,101	2,321	1,780			2,221	1,288	933		
Brownsville	Cameron	4,938	4,844	94			4,905	4,827	78		
Dallas	Dallas	10,358	8,431	1,921	6						
Fort Worth	Tarrant	6,663	5,606	1,054	3						
Galveston	Galveston	22,248	16,884	5,348	15	1	13,818	10,810	3,007		1
Houston	Harris	16,513	10,026	6,479	7	1	9,882	5,691	3,601		
Marshall	Harrison	5,024	2,897	2,787			1,820	1,069	851		
San Antonio	Bexar	20,550	17,614	3,036			12,250	10,298	1,957		1
Sherman	Grayson	6,093	4,784	1,306	2	1	1,439	949	400		
Waco	McLennan	7,295	4,729	2,562	3	1	3,008	1,914	1,001		3

## POPULATION, BY RACE, SEX, AND NATIVITY.

425

TABLE VI.—POPULATION, BY RACE, OF CITIES AND TOWNS, ETC.: 1880 AND 1870.

## UTAH TERRITORY.

Name of place.	County.	1880.					1870.				
		Total.	White.	Colored.	Chinese and Japanese.	Indians.	Total.	White.	Colored.	Chinese and Japanese.	Indians.
Ogden .....	Weber .....	6,009	6,028	18	26	2	3,127	3,102	21	3	1
Salt Lake City .....	Salt Lake .....	20,768	20,589	86	82	11	12,854	12,813	86	.....	5

## VERMONT.

Brattleboro' .....	Windham .....	5,880	5,857	23	.....	.....	4,933	4,923	10	.....	.....
Bennington .....	Bennington .....	6,333	6,254	70	.....	.....	5,700	5,685	75	.....	.....
Burlington .....	Chittenden .....	11,365	11,240	116	.....	.....	14,387	14,310	77	.....	.....
Colchester .....	do .....	4,421	4,420	1	.....	.....	3,911	3,907	4	.....	.....
Rutland .....	Rutland .....	12,149	12,086	63	.....	.....	9,834	9,765	69	.....	.....
Saint Albans .....	Franklin .....	7,193	7,115	78	.....	.....	7,014	6,928	86	.....	.....
Saint Johnsbury .....	Caledonia .....	5,800	5,797	2	.....	1	4,665	4,659	6	.....	.....

## VIRGINIA.

Alexandria .....	Alexandria .....	13,650	8,279	5,380	.....	.....	13,570	8,269	5,300	1	.....
Danville .....	Pittsylvania .....	7,528	3,129	4,397	.....	.....	3,403	1,393	2,005	.....	.....
Fredericksburg .....	Spotsylvania .....	5,010	3,151	1,859	.....	.....	4,046	2,715	1,331	.....	.....
Lynchburg .....	Campbell .....	15,959	7,485	8,474	.....	.....	6,825	3,472	3,353	.....	.....
Manchester .....	Chesterfield .....	5,729	3,767	1,972	.....	.....	2,599	1,517	1,082	.....	.....
Norfolk .....	Norfolk .....	21,066	11,898	10,068	.....	.....	19,229	10,462	8,766	.....	1
Petersburg .....	Chesterfield, Prince George, and Dinwiddie .....	21,556	9,950	11,701	.....	5	18,950	8,744	10,185	.....	21
Portsmouth .....	Norfolk .....	11,800	7,554	3,829	.....	7	10,590	6,090	3,629	.....	1
Richmond .....	Henrico .....	63,600	35,765	27,832	3	.....	51,038	27,923	23,110	.....	.....
Staunton .....	Augusta .....	6,664	4,436	2,225	.....	8	5,120	3,585	1,535	.....	.....
Winchester .....	Frederick .....	4,958	3,441	1,517	.....	.....	4,477	3,100	1,377	.....	.....

## WEST VIRGINIA.

Charleston .....	Kanawha .....	4,102	3,101	1,031	.....	.....	3,162	2,401	761	.....	.....
Martinsburg .....	Berkeley .....	6,335	5,661	674	.....	.....	4,863	4,387	476	.....	.....
Parkersburg .....	Wood .....	6,582	5,824	758	.....	.....	5,546	5,099	447	.....	.....
Wheeling .....	Ohio .....	30,737	29,908	729	5	5	19,280	18,890	390	.....	.....

## WISCONSIN.

Appleton .....	Outagamie .....	8,005	7,985	19	.....	1	4,518	4,406	16	.....	6
Beloit .....	Rock .....	4,790	4,693	96	.....	1	4,306	4,330	66	.....	.....
Eau Claire .....	Eau Claire .....	10,110	10,109	9	.....	1	2,293	2,291	2	.....	.....
Fond du Lac .....	Fond du Lac .....	13,094	12,898	178	2	16	12,764	12,583	179	.....	2
Green Bay .....	Brown .....	7,464	7,892	69	2	1	4,666	4,637	29	.....	.....
Janesville .....	Rock .....	9,018	8,941	71	2	4	8,789	8,727	62	.....	.....
Kenosha .....	Kenosha .....	5,030	5,022	17	.....	.....	4,309	4,300	9	.....	.....
La Crosse .....	La Crosse .....	14,505	14,449	55	1	.....	7,785	7,684	101	.....	.....
Madison .....	Dane .....	10,824	10,261	63	.....	.....	9,176	9,114	62	.....	.....
Manitowoc .....	Manitowoc .....	6,367	6,361	6	.....	.....	5,168	5,161	5	.....	2
Milwaukee .....	Milwaukee .....	115,587	115,280	304	3	.....	71,440	71,263	176	.....	1
Neenah .....	Winnebago .....	4,202	4,150	22	.....	24	2,655	2,637	18	.....	.....
Oconto .....	Oconto .....	4,171	4,157	1	.....	13	2,655	2,634	1	.....	.....
Oshkosh .....	Winnebago .....	15,748	15,661	77	2	8	12,663	12,592	68	.....	3
Portage .....	Columbia .....	4,346	4,333	11	2	.....	3,945	3,932	13	.....	.....
Racine .....	Racine .....	16,031	15,887	142	2	.....	9,880	9,786	141	.....	3
Shelbygan .....	Shelbygan .....	7,314	7,313	1	.....	.....	5,310	5,310	.....	.....	.....
Stevens Point .....	Portage .....	4,440	4,441	3	.....	5	1,810	1,810	.....	.....	.....
Watertown .....	Dodge and Jefferson .....	7,883	7,883	.....	.....	.....	7,549	7,549	1	.....	.....
Wausau .....	Marathon .....	4,277	4,277	.....	.....	.....	1,349	1,349	.....	.....	.....

TABLE VII.—POPULATION, AS NATIVE AND FOREIGN-BORN, BY STATES AND TERRITORIES:  
1880, 1870, 1860.

States and Territories.	NATIVE.			FOREIGN-BORN.		
	1880.	1870.	1860.	1880.	1870.	1860.
The United States .....	43,475,840	32,091,142	27,804,624	6,679,943	5,567,229	4,138,697
Alabama.....	1,252,771	987,030	951,849	9,734	9,962	12,352
Arizona.....	24,391	3,349	.....	16,040	5,809	.....
Arkansas.....	792,175	479,445	431,850	10,350	5,020	8,600
California.....	571,820	350,416	233,460	202,874	200,831	146,523
Colorado.....	154,537	33,265	31,611	39,790	6,599	2,060
Connecticut.....	492,708	423,815	379,451	120,992	113,039	80,096
Dakota.....	33,332	9,306	3,063	51,795	4,815	1,774
Delaware.....	137,140	115,879	103,051	9,498	9,136	9,165
District of Columbia.....	100,502	115,446	62,596	17,122	16,254	12,484
Florida.....	259,584	182,781	137,115	9,909	4,967	3,300
Georgia.....	1,531,616	1,172,082	1,045,615	10,564	11,127	11,671
Idaho.....	22,636	7,114	.....	9,974	7,885	.....
Illinois.....	2,494,205	2,024,693	1,887,308	583,576	515,198	324,043
Indiana.....	1,834,123	1,539,163	1,232,144	141,178	141,474	118,284
Iowa.....	1,362,965	989,323	563,836	261,650	204,692	106,077
Kansas.....	886,010	316,007	94,515	110,086	43,392	12,691
Kentucky.....	1,589,173	1,257,613	1,095,885	59,517	63,393	59,799
Louisiana.....	885,300	665,088	627,027	54,146	61,827	80,075
Maine.....	590,053	573,034	590,826	58,833	43,881	37,453
Maryland.....	852,137	697,482	609,520	82,806	83,412	77,529
Massachusetts.....	1,339,504	1,104,032	970,960	443,491	353,319	280,106
Michigan.....	1,248,429	910,049	600,020	388,508	268,010	149,093
Minnesota.....	513,097	279,009	113,295	267,676	160,697	58,723
Mississippi.....	1,122,383	816,731	732,747	9,209	11,101	8,558
Missouri.....	1,956,892	1,499,023	1,021,471	211,578	222,267	160,541
Montana.....	27,633	12,616	.....	11,521	7,679	.....
Nebraska.....	354,988	92,245	22,490	97,414	30,748	6,351
Nevada.....	36,613	23,690	4,793	25,653	18,801	2,004
New Hampshire.....	300,007	283,689	305,135	46,294	29,611	20,933
New Jersey.....	909,416	717,153	549,245	221,700	133,943	122,790
New Mexico.....	111,514	36,254	36,793	8,051	5,620	6,723
New York.....	3,871,492	3,244,406	2,379,455	1,211,379	1,133,353	1,001,280
North Carolina.....	1,396,003	1,068,332	989,324	8,742	8,029	3,293
Ohio.....	2,803,119	2,292,767	2,011,262	304,943	372,493	323,249
Oregon.....	144,265	79,323	47,342	30,503	11,600	5,123
Pennsylvania.....	3,695,062	2,976,642	2,475,710	537,829	545,809	430,505
Rhode Island.....	202,533	161,957	137,226	73,993	55,396	37,394
South Carolina.....	987,891	607,532	693,722	7,636	8,074	9,986
Tennessee.....	1,525,657	1,230,204	1,083,575	16,702	19,316	21,226
Texas.....	1,477,133	756,163	560,793	114,616	62,411	43,422
Utah.....	99,969	56,084	27,510	43,994	30,702	12,754
Vermont.....	201,327	233,306	232,355	40,959	47,155	32,743
Virginia.....	1,497,869	1,211,409	1,201,117	14,696	13,754	13,513
Washington.....	59,313	18,931	8,450	15,803	5,024	3,144
West Virginia.....	600,192	424,923	360,143	18,265	17,091	16,545
Wisconsin.....	910,072	690,171	493,954	405,425	364,499	276,967
Wyoming.....	14,939	5,605	.....	5,850	3,513	.....

## POPULATION, BY RACE, SEX, AND NATIVITY.

427

TABLE VIII.—POPULATION, AS NATIVE AND FOREIGN-BORN, BY COUNTIES: 1880 AND 1870.

## ALABAMA.

Counties.	NATIVE.		FOREIGN-BORN.		Counties.	NATIVE.		FOREIGN-BORN.	
	1880.	1870.	1880.	1870.		1880.	1870.	1880.	1870.
The State .....	1,252,771	987,030	9,784	9,962	Jefferson .....	22,738	12,314	534	81
Autauga .....	13,083	11,590	25	33	Lamar .....	12,131	8,882	11	11
Baldwin .....	8,374	5,853	229	161	Lauderdale .....	20,838	15,002	197	89
Barbour .....	33,841	29,159	138	150	Lawrence .....	21,309	16,610	83	48
Bibb .....	9,460	7,447	27	22	Lee .....	27,175	21,692	87	58
Blount .....	15,242	9,934	127	11	Limestone .....	21,518	14,978	82	44
Bullock .....	29,026	24,388	40	86	Lowndes .....	31,095	25,683	81	86
Butler .....	19,592	14,902	57	79	Macon .....	17,835	17,677	86	50
Calhoun .....	19,469	13,898	122	82	Madison .....	37,432	31,023	193	244
Chambers .....	23,995	17,504	45	58	Marengo .....	30,792	26,035	98	116
Cherokee .....	19,059	11,104	49	28	Marion .....	9,362	6,053	2	6
Chilton .....	10,766	6,187	27	7	Marshall .....	14,571	9,853	14	18
Choctaw .....	15,703	12,033	28	43	Mobile .....	44,747	44,112	3,906	5,199
Clarke .....	17,772	14,001	34	62	Monroe .....	17,059	14,180	32	34
Clay .....	12,927	9,553	11	7	Montgomery .....	51,657	42,780	699	924
Cleburne .....	10,968	8,010	8	7	Morgan .....	16,339	12,082	89	105
Coffee .....	8,117	6,109	2	2	Perry .....	30,628	24,877	113	98
Colbert .....	15,995	12,452	158	85	Pickens .....	21,449	17,655	30	35
Concuh .....	12,566	9,554	39	20	Pike .....	20,000	17,392	40	31
Coosa .....	15,100	11,939	13	6	Randolph .....	16,562	11,985	13	11
Covington .....	5,687	4,868	2	.....	Russell .....	24,788	21,573	49	68
Crenshaw .....	11,710	11,147	7	9	Saint Clair .....	14,425	9,353	37	7
Cullman .....	5,589	.....	766	.....	Shelby .....	17,120	12,080	116	138
Dale .....	12,671	11,317	6	8	Sumter .....	28,045	24,012	83	97
Dallas .....	48,020	40,266	404	439	Talladega .....	23,285	17,963	75	101
De Kalb .....	12,653	7,073	22	53	Tallapoosa .....	23,376	16,947	25	16
Elmore .....	17,463	14,407	39	70	Tuscaloosa .....	24,804	19,760	153	321
Escambia .....	5,672	4,003	47	38	Walker .....	9,451	6,536	28	7
Etowah .....	15,338	10,060	65	49	Washington .....	4,526	3,900	12	12
Fayette .....	10,124	7,125	11	11	Wilcox .....	31,744	28,201	84	86
Franklin .....	9,141	7,901	14	15	Winston .....	4,252	4,152	1	3
Geneva .....	4,338	2,952	4	7					
Greene .....	21,886	18,327	45	72					
Hale .....	26,493	21,687	60	105					
Henry .....	18,750	14,180	11	11					
Jackson .....	25,065	19,368	49	47					

## ARIZONA TERRITORY.

The Territory .....	24,391	3,849	16,049	5,809	Mohave .....	858	122	334	57
Apache .....	4,474	.....	809	.....	Pima .....	8,276	1,900	8,730	3,816
Maricopa .....	3,442	.....	2,247	.....	Pinal .....	1,700	.....	1,344	.....
					Yavapai .....	3,753	1,208	1,260	894
					Yuma .....	1,890	619	1,325	1,002

## ARKANSAS.

The State .....	792,175	479,445	10,350	5,026	Independence .....	17,974	14,521	112	45
Arkansas .....	7,905	8,187	138	131	Izard .....	10,844	6,796	13	10
Ashley .....	10,125	7,901	31	51	Jackson .....	10,715	7,217	102	51
Baxter .....	5,993	.....	11	.....	Jefferson .....	21,991	15,469	395	264
Benton .....	20,255	13,782	73	49	Johnson .....	11,449	9,111	116	41
Boone .....	12,099	7,018	47	14	La Fayette .....	5,702	9,112	28	27
Bradley .....	6,261	8,024	24	22	Lawrence .....	8,654	5,970	128	11
Calhoun .....	5,046	3,845	25	8	Lee .....	13,193	.....	95	.....
Carroll .....	13,211	5,771	126	9	Lincoln .....	9,108	.....	57	.....
Chicot .....	9,900	7,054	157	160	Little River .....	6,371	3,216	33	20
Clark .....	15,638	11,935	133	18	Logan .....	14,411	.....	474	.....
Clay .....	7,147	.....	66	.....	Lonoke .....	11,993	.....	151	.....
Columbia .....	14,075	11,878	15	19	Madison .....	11,439	8,237	16	4
Conway .....	12,378	8,045	377	67	Marion .....	7,895	8,976	12	3
Craighead .....	7,010	4,571	21	6	Miller .....	9,731	.....	188	.....
Crawford .....	14,579	8,867	161	90	Mississippi .....	7,228	3,595	104	38
Crittenden .....	9,297	3,705	118	36	Monroe .....	9,445	8,243	129	93
Cross .....	5,025	3,894	25	21	Montgomery .....	5,687	2,970	42	5
Dallas .....	6,487	5,093	18	9	Novada .....	12,834	.....	125	.....
Desha .....	8,784	5,025	189	200	Newton .....	6,116	4,366	4	8
Dorsey .....	8,386	.....	84	.....	Ouachita .....	11,674	12,881	84	94
Drew .....	12,162	9,933	69	27	Perry .....	3,847	2,663	25	22
Faulkner .....	12,479	.....	307	.....	Phillips .....	20,889	15,085	373	287
Franklin .....	14,760	9,569	191	58	Pike .....	6,328	3,763	17	5
Fulton .....	6,703	4,888	17	5	Poinsett .....	2,166	1,713	26	7
Garland .....	8,470	.....	553	.....	Polk .....	5,850	3,372	7	4
Grant .....	6,168	3,937	17	6	Pope .....	14,144	8,330	173	56
Greene .....	7,453	7,570	27	8	Prairie .....	8,268	5,537	167	67
Hampstead .....	18,866	13,733	149	35	Pulaski .....	30,513	30,370	2,103	1,096
Hot Spring .....	7,661	5,825	114	40	Randolph .....	11,633	7,444	91	22
Howard .....	9,802	.....	15	.....					

## POPULATION, BY RACE, SEX, AND NATIVITY.

TABLE VIII.—POPULATION, AS NATIVE AND FOREIGN-BORN, BY COUNTIES: 1880 AND 1870.

## ARKANSAS—Continued.

Counties.	NATIVE.		FOREIGN-BORN.		Counties.	NATIVE.		FOREIGN-BORN.	
	1880.	1870.	1880.	1870.		1880.	1870.	1880.	1870.
Saint Francis .....	8,255	6,008	134	106	Stone .....	5,081	10,528	8	48
Saline .....	8,776	3,899	177	12	Union .....	13,384	5,104	25	3
Scott .....	9,147	7,465	27	18	Van Buren .....	9,540	17,175	146	91
Searcy .....	7,299	5,610	9	4	Washington .....	23,698	10,312	250	35
Sebastian .....	18,947	12,292	613	648	White .....	17,544	6,838	64	53
Sevier .....	6,172	4,482	20	10	Woodruff .....	13,785	8,031	117	17
Sharp .....	9,020	5,387	27	13	Yell .....				

## CALIFORNIA.

The State .....	571,820	350,416	202,874	209,831	Nevada .....	12,360	10,470	8,493	8,655
Alameda .....	40,233	14,382	22,743	9,855	Placer .....	9,020	6,167	5,212	5,190
Alpine .....	314	485	225	200	Plumas .....	9,004	2,414	2,480	2,075
Amador .....	7,459	5,449	3,925	4,138	Sacramento .....	21,896	16,228	12,494	10,092
Butte .....	12,488	7,428	6,233	5,975	San Benito .....	4,240		1,335	
Calaveras .....	5,745	4,077	3,349	4,218	San Bernardino .....	6,092	3,828	1,094	950
Colusa .....	10,194	5,088	2,924	1,077	San Diego .....	6,725	3,743	1,893	1,208
Contra Costa .....	8,132	5,701	4,303	2,670	San Francisco .....	129,715	75,754	104,244	73,710
Del Norte .....	1,749	1,580	835	442	San Joaquin .....	17,177	14,821	7,172	6,220
El Dorado .....	6,974	6,287	3,709	4,022	San Luis Obispo .....	7,176	3,833	1,006	939
Fresno .....	7,266	4,974	2,272	1,362	San Mateo .....	5,134	3,497	3,535	3,138
Humboldt .....	11,991	4,640	3,521	1,404	Santa Barbara .....	8,117	6,535	1,396	1,248
Inyo .....	2,247	1,164	681	702	Santa Clara .....	23,640	17,241	11,393	9,065
Kern .....	3,717	2,157	1,584	768	Santa Cruz .....	9,655	6,753	3,147	1,955
Klamath .....		703	803	803	Shasta .....	7,239	2,937	2,253	1,236
Lake .....	5,536	2,483	1,060	486	Sierra .....	3,455	2,810	3,168	2,803
Lassen .....	2,968	1,178	372	149	Siskiyou .....	5,608	4,321	3,002	2,527
Los Angeles .....	26,111	10,984	7,270	4,325	Solano .....	12,540	11,263	5,935	5,098
Marin .....	6,319	3,761	5,005	3,142	Sonoma .....	10,833	15,650	6,093	4,163
Mariposa .....	2,507	2,192	1,832	2,389	Stanislaus .....	6,723	5,147	2,028	1,352
Mendocino .....	10,893	6,147	2,407	1,398	Sutter .....	4,199	3,949	990	1,081
Merced .....	3,956	2,196	1,700	611	Tehama .....	7,555	2,834	1,746	753
Modoc .....	4,092		397		Trinity .....	2,806	1,397	2,693	1,816
Mono .....	4,076	305	3,423	125	Tulare .....	9,889	3,977	1,392	555
Monterey .....	8,638	7,070	2,664	2,206	Tuolumne .....	4,956	4,182	2,892	3,068
Napa .....	9,027	5,394	4,208	1,769	Ventura .....	4,154		910	
					Yolo .....	9,099	7,778	2,673	2,121
					Yuba .....	7,028	6,144	4,258	4,707

## COLORADO.

The State .....	154,537	33,265	30,790	6,599	Gunnison .....	6,680		1,540	
Arapahoe .....	20,350	5,120	9,294	1,700	Hinsdale .....	1,171		310	
Bent .....	1,457	482	197	110	Huerfano .....	3,038	2,208	196	42
Boulder .....	7,933	1,721	1,770	218	Jefferson .....	5,554	1,955	1,250	405
Chaffee .....	5,248		1,264		Lake .....	16,475	413	7,088	100
Clear Creek .....	5,181	1,220	2,642	876	La Plata .....	999		111	
Conjoes .....	4,719	2,480	886	15	Larimer .....	4,256	722	636	116
Costilla .....	2,735	1,721	144	58	Las Animas .....	3,353	4,151	550	125
Custer .....	6,983		1,097		Ouray .....	2,159		510	
Douglas .....	2,071	1,088	415	300	Park .....	2,937	832	1,033	115
Elbert .....	1,381		327		Pueblo .....	6,714	2,050	903	200
El Paso .....	6,963	894	986	93	Rio Grande .....	1,661		283	
Fremont .....	4,005	817	730	247	Routt .....	106		84	
Gilpin .....	3,772	3,739	2,717	1,751	Saguache .....	1,707	281	260	23
Grand .....	354		63		San Juan .....	685		402	
Greenwood .....		333		177	Summit .....	4,028	168	1,483	96
					Weld .....	4,018	1,316	728	320

## CONNECTICUT.

The State .....	492,708	423,815	120,992	113,639	Middlesex .....	29,610	28,545	5,970	7,554
Fairfield .....	91,149	77,400	20,893	17,876	New Haven .....	119,202	91,415	37,321	29,842
Hartford .....	96,701	82,716	28,681	26,201	New London .....	58,922	53,668	14,230	12,902
Litchfield .....	44,805	41,655	7,439	7,072	Tolland .....	19,398	18,469	4,714	3,531
					Windham .....	33,121	29,047	10,735	8,571

TABLE VIII.—POPULATION, AS NATIVE AND FOREIGN-BORN, BY COUNTIES: 1880 AND 1870.

## DAKOTA TERRITORY.

Counties.	NATIVE.		FOREIGN-BORN.		Counties.	NATIVE.		FOREIGN-BORN.	
	1880.	1870.	1880.	1870.		1880.	1870.	1880.	1870.
The Territory.....	83,882	9,366	51,795	4,815	Logan *.....				
Aurora.....	56		13		Lugenbeel *.....			40	
Barnes.....	897		688		Lyman.....	84		352	
Bendle.....	900		390		McCook.....	931			
Billings.....	755		558		McHenry *.....				
Bonhomme.....	2,743	892	2,725	216	McPherson *.....				
Boreman.....	359		175		Mandan *.....				
Bottineau *.....					Mercer *.....			20	
Brookings.....	8,400	151	1,559	12	Meyer.....	89		64	
Brown.....	234		119		Minor.....	299			
Brulé.....	169		69		Minnehaha.....	5,502	200	2,740	155
Buffalo.....	42	183	21	63	Moody.....	2,989		920	
Burlingame.....	2,301		945		Morton.....	135		65	
Campbell.....	42		8		Mountrail.....	7		6	
Cass.....	4,876		4,122		Pembina.....	1,664	801	3,198	412
Caviler *.....					Pennington.....	1,975		569	
Charles Mix.....	341	135	66	17	Potter *.....				
Cheyenne *.....					Pratt *.....				
Clark.....	95		19		Presno *.....				
Clay.....	3,309	1,755	1,692	866	Ramsey.....	187		94	
Codington.....	1,629		527		Ransom.....	342		105	
Custer.....	765		230		Renville *.....				
Davison.....	1,037		219		Richland.....	1,916		1,081	
Day.....	78		24		Rolette *.....			0	
DeLano *.....					Rusk.....	40			
De Smet.....					Shannon.....	89		24	
Deuel.....	1,545	25	757	12	Sheridan *.....				
Douglas.....	4		2		Spink.....	393		84	
Edmunds *.....					Stanley.....	654		139	
Emmons.....	30		8		Stark *.....				
Faulk.....	4				Stevens.....	181		66	
Forsyth *.....					Statesman.....	694		313	
Foster.....	29		8		Sully.....	223		73	
Gingras *.....					Todd.....	139	229	64	108
Grand Forks.....	2,396		3,852		Traill.....	1,896		2,237	
Grant.....	2,193		817		Tripp *.....				
Gregory *.....					Turner.....	2,857		2,463	
Hamlin.....	885		308		Union.....	4,770	2,563	2,034	1,004
Hand.....	78		75		Wallerette.....	295		137	
Hanson.....	1,010		201		Walworth.....	43		3	
Howard.....	6		6		White River *.....				
Hughes.....	245		23		Williams.....	18		1	
Hutchinson.....	2,043	22	3,530	15	Yankton.....	4,838	1,356	3,552	741
Hyde *.....					Ziebach *.....			6	
Jayne.....		5			Sisseton and Wahpeton Indian reservation.....	07			
Kidder.....	40		40		Fort Sisseton.....	85		40	
Kingsbury.....	801		301		Unorganized portion of territory.....		1,138		958
Lake.....	2,015		642						
La Moure.....	15		5						
Lawrence.....	9,295		3,953						
Lincoln.....	4,117	476	1,779	236					

NOTE.—The counties marked (\*) are unorganized. See pages 52 and 53.

## DELAWARE.

The State.....	137,140	115,870	9,408	9,136	New Castle.....	68,996	54,996	8,720	8,519
Kent.....	32,200	29,284	614	520	Sussex.....	85,884	51,599	184	97

## DISTRICT OF COLUMBIA.

The District.....	160,502	115,446	17,122	16,254					
Washington county.....		115,440		16,254					

## FLORIDA.

The State.....	259,584	182,781	9,909	4,967	Franklin.....	1,605	1,104	126	153
Alachua.....	16,280	17,228	182	100	Gadsden.....	12,127	9,702	42	40
Baker.....	2,298	1,320	10	5	Hamilton.....	6,781	5,741	9	8
Bradford.....	6,680	3,665	82	6	Hernando.....	4,222	2,920	26	18
Brevard.....	1,421	1,216	57		Hillsborough.....	5,639	3,137	175	79
Calhoun.....	1,558	696	22	2					
Clay.....	2,759	2,081	79	17	Holmes.....	2,167	1,571	3	1
Columbia.....	9,557	7,803	32	32	Jackson.....	14,350	9,506	22	22
Dade.....	224	72	33	13	Jefferson.....	16,017	13,341	43	57
Duval.....	18,369	11,402	1,062	519	Lafayette.....	2,430	1,781	5	2
Escambia.....	11,435	7,249	721	568	Leon.....	19,575	15,129	87	107



TABLE VIII.—POPULATION, AS NATIVE AND FOREIGN-BORN, BY COUNTIES: 1880 AND 1870.

## FLORIDA—Continued.

Counties.	NATIVE.		FOREIGN-BORN.		Counties.	NATIVE.		FOREIGN-BORN.	
	1880.	1870.	1880.	1870.		1880.	1870.	1880.	1870.
Levy.....	5,631	1,084	136	34	Putnam.....	6,030	3,734	231	87
Liberty.....	1,361	1,048	1	2	Saint John's.....	4,349	2,483	186	135
Madison.....	14,773	11,088	25	33	Santa Rosa.....	6,547	3,230	98	73
Manatee.....	3,487	1,903	57	23	Sumter.....	4,057	2,945	20	7
Marion.....	12,953	10,773	88	31	Suwannee.....	7,123	3,550	38	6
Monroe.....	5,438	3,149	5,504	2,508	Taylor.....	2,274	1,452	5	1
Nassau.....	6,433	4,080	202	158	Volusia.....	3,167	1,005	127	23
Now River.....					Walculia.....	2,711	2,483	12	23
Orange.....	6,315	2,174	303	21	Walton.....	4,181	3,018	20	23
Polk.....	3,178	3,157	8	12	Washington.....	4,068	2,203	21	9

## GEORGIA.

The State.....	1,531,010	1,172,082	10,564	11,127	Johnson.....	4,797	2,962	3	2
Appling.....	5,253	5,071	18	15	Jones.....	11,600	9,429	13	7
Baker.....	7,304	6,833	3	10	Laurens.....	10,440	7,820	13	14
Baldwin.....	13,721	10,535	85	83	Leo.....	10,560	9,555	11	12
Banks.....	7,332	4,972	5	1	Liberty.....	10,616	7,069	33	19
Bartow.....	18,625	16,491	02	75	Lincoln.....	6,405	5,408	7	5
Berrien.....	6,012	4,510	7	8	Lowndes.....	11,027	8,297	22	24
Bibb.....	20,536	20,492	611	763	Lumpkin.....	6,520	5,151	6	10
Brooks.....	11,712	8,317	15	25	McDuffie.....	9,427		22	
Bryan.....	4,921	5,247	8	5	McIntosh.....	6,110	4,415	131	78
Bulloch.....	8,034	5,599	19	11	Macon.....	11,683	11,430	12	28
Burke.....	27,076	17,648	52	31	Madison.....	7,971	5,227	7	
Butts.....	8,307	6,927	4	14	Marion.....	8,595	7,991	3	9
Calhoun.....	7,020	5,496	4	7	Meriwether.....	17,630	13,742	21	14
Camden.....	6,126	4,559	57	56	Miller.....	3,717	3,080	3	2
Campbell.....	9,923	9,151	47	25	Milton.....	6,253	4,232	3	2
Carroll.....	10,881	11,769	20	14	Mitchell.....	9,834	6,613	8	20
Catoosa.....	4,716	4,395	23	14	Monroe.....	13,737	17,186	21	27
Charlton.....	2,151	1,891	3	6	Montgomery.....	5,371	3,569	10	17
Chatham.....	41,718	37,363	3,305	3,916	Morgan.....	14,001	10,674	31	22
Chattahoochee.....	5,664	6,052	6	7	Murray.....	8,257	6,482	12	18
Chattooga.....	10,015	6,893	6	9	Muscogee.....	18,995	16,240	327	423
Cherokee.....	14,300	10,373	25	21	Newton.....	13,009	14,593	14	23
Clarke.....	11,540	12,813	153	123	Oconee.....	6,346		5	
Clay.....	6,038	5,460	12	24	Oglethorpe.....	15,369	11,755	31	27
Clayton.....	8,004	5,401	23	10	Paulding.....	10,882	7,635	5	4
Clinch.....	4,135	3,023	3	17	Pickens.....	6,731	5,307	9	10
Cobb.....	20,034	13,757	64	57	Pierce.....	4,522	2,771	16	7
Coffee.....	5,037	3,183	13	4	Pike.....	15,825	10,889	24	16
Colquitt.....	2,524	1,640	3	5	Polk.....	11,916	7,790	36	32
Columbia.....	10,452	13,484	13	45	Pulaski.....	14,022	11,912	36	28
Coweta.....	21,072	15,835	37	40	Putnam.....	14,512	10,424	27	37
Crawford.....	8,048	7,555	8	2	Quitman.....	4,386	4,140	6	10
Dade.....	4,667	3,016	85	17	Rabun.....	4,629	3,254	5	2
Dawson.....	5,832	4,362	5	7	Randolph.....	13,309	10,509	35	52
Decatur.....	19,017	15,126	55	57	Richmond.....	33,191	24,051	1,474	1,073
De Kalb.....	14,452	9,976	45	38	Rockdale.....	6,823		10	
Dodge.....	5,347		11		Schley.....	5,301	5,124	1	5
Dooly.....	12,412	9,773	8	17	Screven.....	12,745	9,137	41	33
Dougherty.....	12,508	11,264	114	153	Spalding.....	12,545	10,144	40	61
Douglas.....	6,922		12		Stewart.....	13,981	14,175	17	29
Early.....	7,004	6,984	7	14	Sumter.....	13,192	10,478	47	31
Echols.....	2,552	1,973	1		Talbot.....	14,102	11,898	13	15
Effingham.....	5,957	4,199	22	15	Taliaferro.....	7,004	4,705	30	31
Elbert.....	12,929	9,233	28	16	Tattnall.....	6,972	4,827	16	33
Emmett.....	9,727	6,118	32	16	Taylor.....	8,589	7,133	8	10
Emanuel.....					Telfair.....	4,816	3,240	12	5
Fannin.....	7,236	5,421	0	8	Terrell.....	10,435	9,025	16	28
Fayette.....	8,509	8,209	6	12	Thomas.....	20,498	14,440	90	33
Floyd.....	24,274	17,070	144	160	Towns.....	3,260	2,779	1	1
Forsyth.....	10,552	7,979	7	4	Troup.....	20,519	17,568	46	64
Franklin.....	11,444	7,888	9	5	Twigg.....	8,910	8,538	8	7
Fulton.....	47,588	32,267	1,540	1,179	Union.....	0,429	5,205	2	2
Gilmer.....	3,383	6,044	3	4	Upson.....	12,399	9,423	4	7
Glascock.....	3,575	2,732	2		Walker.....	11,012	9,851	44	44
Glynn.....	6,318	5,225	170	151	Walton.....	15,617	11,036	5	2
Gordon.....	11,147	9,239	24	29	Ware.....	4,135	2,280	24	6
Greene.....	17,513	12,424	34	30	Warren.....	10,872	10,500	13	45
Gwinnett.....	10,516	12,417	15	14	Washington.....	21,928	15,805	36	37
Habersham.....	8,063	6,208	60	24	Wayne.....	5,954	2,166	26	11
Hall.....	15,230	9,587	59	20	Webster.....	5,235	4,675	2	2
Hancock.....	10,940	11,279	43	38	White.....	5,335	4,590	6	16
Haralson.....	5,073	4,000	1	4	Whitfield.....	11,797	10,013	103	104
Harris.....	13,752	13,270	6	8	Wilcox.....	3,106	2,430	3	3
Hart.....	9,088	6,781	6	2	Wilkes.....	15,930	11,784	55	62
Heard.....	8,703	7,801	7	5	Wilkinson.....	12,045	9,366	16	17
Henry.....	14,179	10,090	14	12	Worth.....	6,888	3,774	4	4
Houston.....	22,350	20,350	64	47					
Irwin.....	2,606	1,836		1					
Jackson.....	10,285	11,175	12	6					
Jasper.....	11,841	10,423	10	14					
Jefferson.....	15,639	12,163	32	27					

## POPULATION, BY RACE, SEX, AND NATIVITY.

431

TABLE VIII.—POPULATION, AS NATIVE AND FOREIGN-BORN, BY COUNTIES: 1880 AND 1870.

## IDAHO TERRITORY.

Counties.	NATIVE.		FOREIGN-BORN.		Counties.	NATIVE.		FOREIGN-BORN.	
	1880.	1870.	1880.	1870.		1880.	1870.	1880.	1870.
The Territory.....	22, 636	7, 114	9, 974	7, 885	Idaho .....	1, 001	205	1, 030	644
Ada .....	3, 948	2, 178	726	407	Kootenai .....	373	145	.....	.....
Alturas .....	1, 202	280	491	403	Lemhi .....	1, 423	509	807	479
Bear Lake .....	2, 250	.....	985	.....	Nez Percé .....	3, 184	609	781	998
Boise .....	1, 347	1, 189	1, 867	2, 651	Oneida .....	5, 036	1, 169	1, 928	739
Cassia .....	1, 135	.....	177	.....	Owyhee .....	809	802	617	851
					Shoshone .....	113	93	356	629
					Washington .....	815	.....	64	.....

## ILLINOIS.

The State .....	2, 404, 205	2, 024, 693	583, 570	515, 108	The State .....	2, 404, 205	2, 024, 693	583, 570	515, 108
Adams .....	40, 107	44, 622	10, 028	11, 740	Lawrence .....	13, 383	12, 176	280	357
Alexander .....	13, 552	9, 163	1, 256	1, 401	Lee .....	22, 337	21, 067	5, 154	6, 104
Bond .....	13, 771	11, 980	1, 095	1, 172	Livingston .....	31, 222	25, 440	7, 228	6, 031
Boone .....	9, 204	10, 145	2, 804	2, 797	Logan .....	21, 883	20, 023	3, 154	3, 030
Brown .....	12, 328	11, 357	713	848	McDonough .....	26, 397	24, 764	1, 573	1, 725
Bureau .....	26, 094	26, 182	6, 178	6, 293	McHenry .....	20, 060	19, 134	4, 848	4, 628
Calhoun .....	6, 357	5, 847	1, 110	1, 215	McLean .....	52, 384	46, 026	7, 716	7, 962
Carroll .....	14, 887	14, 215	2, 089	2, 490	Macon .....	28, 204	24, 283	2, 461	2, 198
Cass .....	12, 684	9, 711	1, 809	1, 869	Macoupin .....	32, 837	27, 946	4, 855	4, 780
Champaign .....	36, 208	28, 725	4, 655	4, 012	Madison .....	38, 511	31, 251	11, 015	12, 880
Christian .....	25, 784	18, 444	2, 443	1, 919	Marion .....	22, 339	19, 207	1, 347	1, 415
Clark .....	21, 162	17, 800	732	919	Marshall .....	12, 621	13, 858	2, 434	3, 098
Clay .....	15, 737	15, 301	455	574	Mason .....	14, 452	14, 117	1, 790	2, 067
Clinton .....	14, 634	11, 740	4, 080	4, 539	Massac .....	9, 899	8, 894	544	687
Coles .....	25, 893	24, 182	1, 140	1, 053	Menard .....	11, 641	10, 232	1, 383	1, 503
Cook .....	865, 109	183, 194	242, 415	166, 772	Mercer .....	16, 964	16, 508	2, 538	2, 261
Crawford .....	15, 807	13, 762	300	127	Monroe .....	10, 495	8, 670	3, 187	4, 312
Cumberland .....	13, 475	11, 887	284	336	Montgomery .....	25, 425	22, 920	2, 633	2, 394
De Kalb .....	21, 405	18, 671	5, 273	4, 504	Morgan .....	27, 683	23, 805	3, 831	4, 558
De Witt .....	16, 058	13, 663	952	805	Moultrie .....	13, 254	9, 943	445	442
Douglas .....	15, 205	12, 708	648	688	Ogle .....	25, 418	22, 710	4, 519	4, 782
Du Page .....	13, 818	11, 472	5, 343	5, 213	Peoria .....	44, 469	35, 867	10, 886	11, 673
Edgar .....	24, 707	20, 764	702	686	Perry .....	13, 982	11, 932	2, 025	1, 791
Edwards .....	7, 760	6, 565	838	1, 000	Piatt .....	14, 715	10, 658	808	603
Effingham .....	16, 214	12, 858	2, 706	2, 795	Pike .....	32, 133	28, 919	1, 618	1, 849
Fayette .....	18, 122	18, 122	1, 524	1, 516	Pope .....	12, 866	10, 991	390	446
Fori .....	11, 757	7, 105	8, 942	1, 998	Pulaski .....	9, 146	8, 307	361	445
Franklin .....	15, 985	12, 580	144	72	Putnam .....	4, 701	5, 248	853	1, 032
Fulton .....	30, 343	36, 298	1, 807	1, 993	Randolph .....	21, 886	16, 905	3, 804	3, 954
Gallatin .....	12, 487	10, 727	374	407	Richland .....	14, 643	11, 944	902	859
Groene .....	21, 462	18, 630	1, 548	1, 647	Rock Island .....	27, 903	21, 114	10, 399	8, 669
Grundy .....	12, 344	10, 944	4, 388	3, 994	Saint Clair .....	45, 894	32, 747	15, 972	18, 321
Hamilton .....	16, 448	12, 824	264	190	Saline .....	15, 800	12, 635	131	79
Hancock .....	31, 889	31, 777	3, 448	4, 158	Sangamon .....	45, 099	38, 575	7, 795	7, 777
Hardy .....	5, 884	4, 929	140	184	Schuyler .....	15, 687	15, 887	562	1, 632
Henderson .....	9, 611	10, 940	1, 111	1, 636	Scott .....	9, 830	9, 354	911	1, 176
Henry .....	26, 032	25, 228	8, 605	10, 278	Shelby .....	23, 516	23, 705	1, 754	1, 711
Irroquois .....	28, 094	21, 130	6, 457	4, 043	Stark .....	10, 007	9, 475	1, 200	1, 276
Jackson .....	20, 921	17, 002	1, 584	1, 732	Stephenson .....	20, 062	23, 820	5, 901	6, 788
Jasper .....	13, 840	10, 707	675	527	Tazewell .....	24, 671	22, 572	4, 995	5, 331
Jefferson .....	20, 060	17, 657	626	207	Union .....	17, 426	15, 866	676	652
Jersey .....	13, 470	12, 502	2, 006	2, 552	Vermilion .....	38, 588	28, 223	3, 000	2, 105
Jo Daviess .....	21, 030	19, 066	6, 492	7, 854	Wabash .....	3, 470	8, 290	475	551
Johnson .....	12, 950	11, 186	119	62	Warren .....	20, 755	20, 884	2, 178	2, 290
Kane .....	33, 874	28, 755	11, 065	10, 336	Washington .....	16, 847	13, 734	4, 265	3, 865
Kankakee .....	18, 790	16, 672	6, 257	7, 680	Wayne .....	20, 970	19, 238	321	520
Kendall .....	10, 253	9, 715	2, 800	2, 084	White .....	22, 382	16, 241	705	605
Knox .....	31, 723	31, 843	6, 621	7, 679	Whiteside .....	26, 043	22, 913	4, 842	4, 590
Lake .....	16, 325	15, 296	4, 971	5, 718	Will .....	37, 265	28, 426	16, 157	14, 587
La Salle .....	52, 569	44, 530	17, 334	16, 262	Williamson .....	19, 007	17, 166	317	163
					Winnebago .....	23, 915	22, 588	6, 590	6, 713
					Woodford .....	17, 511	14, 891	4, 109	4, 005

## INDIANA.

The State .....	1, 834, 123	1, 539, 163	144, 178	141, 474	The State .....	1, 834, 123	1, 539, 163	144, 178	141, 474
Adams .....	13, 984	10, 061	1, 401	1, 321	Clay .....	23, 199	17, 298	2, 655	1, 786
Allen .....	45, 578	34, 735	9, 187	8, 759	Clinton .....	23, 145	17, 127	327	263
Bartholomew .....	21, 405	19, 700	1, 282	1, 433	Crawford .....	12, 142	9, 609	214	242
Benton .....	9, 042	4, 029	1, 460	689	Daviess .....	20, 528	15, 840	1, 024	807
Blackford .....	7, 826	6, 081	194	191	Dearborn .....	22, 544	10, 520	4, 127	4, 596
Boone .....	25, 506	22, 188	416	405	Decatur .....	18, 784	17, 820	995	1, 233
Brown .....	10, 143	8, 529	121	152	De Kalb .....	10, 026	16, 263	1, 109	964
Carroll .....	17, 706	15, 405	639	747	Delaware .....	22, 456	18, 529	470	501
Cass .....	25, 200	21, 573	2, 620	2, 620	Dubois .....	13, 872	10, 136	2, 120	2, 461
Clark .....	20, 145	22, 075	2, 465	2, 695	Elkhart .....	31, 332	24, 249	2, 122	1, 777
					Fayette .....	10, 713	9, 712	681	764
					Floyd .....	21, 294	19, 605	3, 296	3, 695
					Franklin .....	10, 035	15, 441	1, 193	943
					Fulton .....	17, 870	17, 205	2, 416	2, 923
						19, 795	12, 212	506	514

TABLE VIII.—POPULATION, AS NATIVE AND FOREIGN-BORN, BY COUNTIES: 1880 AND 1870.

## INDIANA—Continued.

Counties.	NATIVE.		FOREIGN-BORN.		Counties.	NATIVE.		FOREIGN-BORN.	
	1880.	1870.	1880.	1870.		1880.	1870.	1880.	1870.
Gibson .....	21,599	16,178	1,143	1,193	Parke .....	19,052	17,895	408	271
Grant .....	23,205	18,173	413	814	Perry .....	14,608	12,065	2,329	2,738
Greene .....	22,716	19,218	280	296	Pike .....	10,012	13,410	871	809
Hamilton .....	24,477	20,491	321	301	Porter .....	18,760	11,103	4,477	2,839
Hancock .....	10,613	14,580	510	543	Posey .....	18,961	10,931	1,690	2,254
Harrison .....	20,274	18,658	1,052	1,255	Pulaski .....	8,729	6,853	1,122	948
Hendricks .....	22,491	19,762	490	515	Putnam .....	21,912	20,724	589	790
Henry .....	23,659	22,532	357	454	Randolph .....	25,886	22,802	549	660
Howard .....	19,241	15,642	843	805	Ripley .....	18,701	17,573	2,926	3,404
Huntington .....	20,647	17,746	1,158	1,290	Rush .....	18,734	17,090	604	530
Jackson .....	21,542	17,379	1,508	1,595	Saint Joseph .....	27,060	21,750	5,518	8,572
Jasper .....	8,651	6,014	813	840	Scott .....	8,187	7,616	156	227
Jay .....	18,724	14,492	558	508	Shelby .....	24,479	21,080	778	812
Jefferson .....	23,520	20,153	2,457	3,583	Spencer .....	20,300	16,142	1,762	1,856
Jennings .....	15,251	14,644	1,202	1,574	Starke .....	4,549	3,546	550	342
Johnson .....	10,183	17,892	354	484	Stenben .....	14,268	12,407	377	447
Knox .....	24,229	19,448	2,095	2,114	Sullivan .....	19,911	18,184	425	269
Kosciusko .....	25,821	22,803	673	728	Switzerland .....	12,948	11,719	388	415
Lagrange .....	14,905	13,455	634	693	Tippecanoe .....	31,470	28,141	4,490	5,374
Lake .....	11,081	8,742	4,010	3,597	Tipton .....	14,110	11,731	297	222
La Porte .....	23,808	20,420	7,177	6,642	Union .....	7,381	6,050	202	201
Lawrence .....	18,210	14,501	333	237	Vanderburgh .....	33,605	23,822	8,528	9,323
Madison .....	26,874	22,137	533	633	Vermillion .....	11,821	10,604	204	236
Marion .....	88,099	59,292	14,743	12,647	Vigo .....	40,859	29,842	4,709	3,707
Marshall .....	22,113	18,830	1,801	1,375	Wabash .....	24,259	20,399	982	906
Martin .....	18,235	10,846	240	257	Warren .....	11,047	9,744	450	400
Miami .....	22,844	19,949	1,239	1,103	Warrick .....	18,888	16,205	1,274	1,388
Monroe .....	15,571	13,793	304	375	Washington .....	18,686	18,143	209	352
Montgomery .....	20,533	22,878	783	887	Wayne .....	35,725	31,009	2,888	2,649
Morgan .....	18,600	17,200	300	328	Wells .....	17,851	13,029	501	550
Newton .....	7,328	5,389	839	440	White .....	12,965	9,086	830	508
Noble .....	21,436	18,889	1,520	1,500	Whitley .....	16,202	13,553	739	840
Ohio .....	5,239	5,384	324	453					
Orange .....	14,309	13,398	54	99					
Owen .....	15,595	15,758	306	379					

## IOWA.

The State .....	1,302,905	989,828	261,050	204,092	Hancock .....	2,567	883	886	130
Adair .....	10,599	3,078	1,068	304	Hardin .....	15,480	11,903	2,311	1,781
Adams .....	10,718	4,337	1,170	277	Harrison .....	15,097	8,010	1,552	921
Allamakee .....	14,183	11,765	5,633	6,103	Henry .....	19,041	19,762	1,945	1,711
Appanoose .....	16,121	16,111	515	345	Howard .....	8,355	4,823	2,502	1,459
Audubon .....	6,578	1,103	870	109	Humboldt .....	4,154	2,000	1,187	506
Benton .....	20,962	18,849	3,926	3,005	Ida .....	3,615	208	707	18
Black Hawk .....	19,985	17,950	3,928	3,756	Iowa .....	15,153	12,842	4,008	3,802
Boone .....	16,730	11,676	4,108	2,908	Jackson .....	18,661	17,107	5,110	5,423
Bremer .....	11,198	10,050	2,888	2,472	Jasper .....	23,801	20,421	2,162	1,695
Buchanan .....	15,785	14,402	2,758	2,032	Jefferson .....	15,799	15,825	1,670	2,014
Buena Vista .....	5,772	1,181	1,705	404	Johnson .....	19,873	18,573	5,556	6,325
Butler .....	12,043	8,527	2,250	1,424	Jones .....	17,837	16,700	3,215	2,905
Calhoun .....	4,693	1,343	902	254	Keokuk .....	19,367	17,852	1,891	1,582
Carroll .....	9,227	2,134	3,124	317	Kossuth .....	4,883	2,780	1,295	571
Cass .....	14,799	4,699	2,144	765	Lee .....	28,922	28,409	5,937	8,801
Cedar .....	16,274	17,889	2,662	2,342	Linn .....	82,010	20,987	5,227	4,093
Cerro Gordo .....	9,497	3,797	1,964	955	Louis .....	12,216	11,760	926	1,111
Cherokee .....	6,095	1,600	1,645	367	Lucas .....	12,966	9,817	1,664	571
Chickasaw .....	11,557	8,039	2,977	2,141	Lyon .....	1,551	120	417	101
Clarke .....	11,067	8,462	446	273	Madison .....	16,400	13,221	764	663
Clay .....	3,572	1,304	676	219	Mahaska .....	23,276	21,091	1,926	1,417
Clayton .....	21,490	19,250	7,339	8,521	Marion .....	22,663	21,731	2,448	2,705
Clinton .....	26,690	24,700	10,073	10,657	Marshall .....	20,679	15,463	3,073	2,113
Crawford .....	8,939	1,970	3,474	560	Mills .....	12,861	7,784	1,276	934
Dallas .....	17,444	11,139	1,302	880	Mitchell .....	110,064	7,190	3,399	2,392
Davis .....	15,833	15,023	635	542	Monona .....	7,867	3,077	1,188	577
Decatur .....	14,809	11,654	527	364	Monroe .....	12,226	11,575	1,493	1,149
Delaware .....	14,915	14,305	3,035	3,127	Montgomery .....	13,447	5,253	2,448	670
Des Moines .....	25,926	20,537	7,173	6,719	Muscatine .....	19,201	17,449	3,069	4,239
Dickinson .....	1,640	1,196	261	193	O'Brien .....	3,626	649	529	66
Dubuque .....	81,069	25,405	11,927	13,564	Osceola .....	1,887	392	392	...
Emmet .....	1,117	990	433	402	Page .....	17,670	9,335	1,997	640
Fayette .....	18,638	14,116	3,570	2,857	Palo Alto .....	3,113	989	1,018	347
Floyd .....	12,126	8,965	2,551	1,803	Plymouth .....	6,120	1,550	2,446	649
Franklin .....	8,261	3,814	1,988	924	Pocahontas .....	2,698	950	1,015	490
Fremont .....	16,714	10,589	938	585	Polk .....	30,162	23,944	6,233	3,913
Greene .....	11,224	4,231	1,503	390	Pottawattamie .....	32,743	13,070	7,107	3,823
Grundy .....	9,358	4,550	3,281	1,849	Poweshiek .....	17,013	13,066	1,923	1,625
Guthrie .....	13,409	6,623	925	438	Ringgold .....	11,492	5,401	593	290
Hamilton .....	8,639	4,931	2,613	1,124					

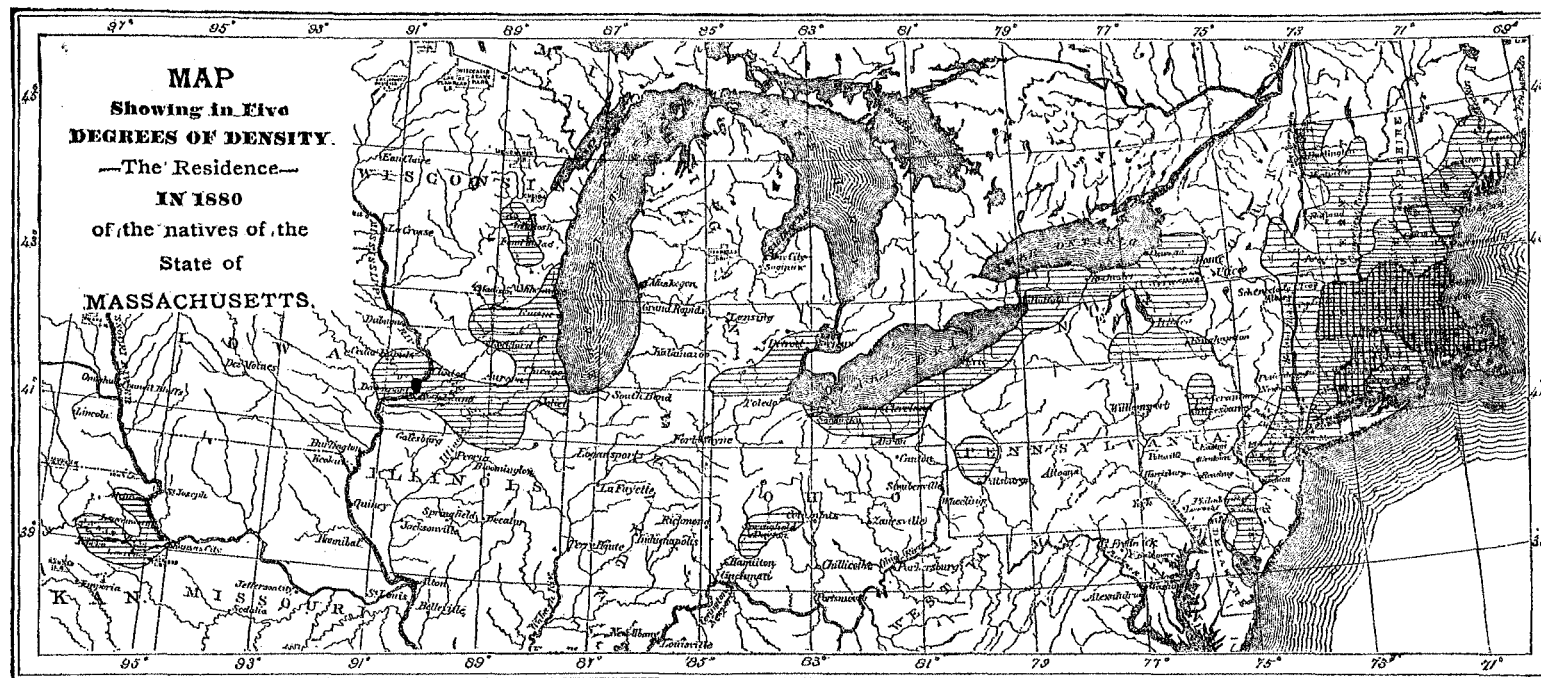

Scale  
 100 0 100 200 300 400 500 Miles.

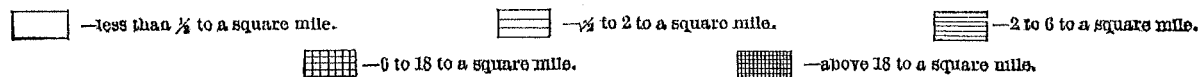

TABLE VIII.—POPULATION, AS NATIVE AND FOREIGN-BORN, BY COUNTIES: 1880 AND 1870.

## IOWA—Continued.

Counties.	NATIVE.		FOREIGN-BORN.		Counties.	NATIVE.		FOREIGN-BORN.	
	1880.	1870.	1880.	1870.		1880.	1870.	1880.	1870.
Sac.....	7,140	1,247	1,034	104	Warren.....	18,013	17,252	965	728
Scott.....	28,400	24,071	12,806	14,528	Washington.....	18,510	17,254	1,804	1,098
Shelby.....	10,277	2,187	2,419	358	Wayne.....	15,078	11,001	454	280
Sioux.....	8,618	392	1,808	184	Webster.....	11,780	7,467	4,221	3,017
Story.....	18,928	9,642	2,983	2,009	Winnebago.....	2,946	890	1,971	666
Tama.....	17,555	18,296	4,030	2,835	Winneshiek.....	16,076	18,811	7,802	9,750
Taylor.....	14,841	6,766	794	223	Woodbury.....	11,951	4,053	8,045	1,519
Union.....	18,423	6,534	1,557	452	Worth.....	5,181	1,700	2,822	1,003
Van Buren.....	16,266	16,746	777	926	Wright.....	4,283	2,094	770	208
Wapello.....	22,078	20,168	2,612	2,178					

## KANSAS.

The State.....	886,010	816,007	110,086	48,392	Lane.....	500		41	
					Leavenworth.....	27,012	25,520	5,943	6,915
					Lincoln.....	7,087	893	895	123
					Linn.....	14,867	11,647	441	527
					Lykins.....				
Allen.....	10,426	6,805	877	657	Lyon.....	15,409	7,085	1,917	920
Anderson.....	4,416	4,782	641	438	McGhee.....				
Atchafaloe.....	2		1		McPherson.....	12,270	312	4,873	425
Atchison.....	23,381	12,618	3,287	2,989	Madison.....				
Barbour.....	2,548		113		Marion.....	8,596	705	8,857	63
Barton.....	8,102		2,216	2	Marshall.....	13,000	5,407	8,136	1,494
Bourbon.....	18,501	13,808	1,000	1,208	Meade.....	258		38	
Breckenridge.....					Miami.....	16,580	10,857	1,216	808
Brown.....	11,469	5,983	1,328	840	Mitchell.....	13,609	411	1,242	74
Buffalo.....	165		26		Montgomery.....	17,311	7,088	902	470
Butler.....	17,504	2,850	1,082	170	Morris.....	8,240	1,976	1,025	249
Chase.....	5,453	1,796	628	179	Nemaha.....	10,724	5,880	1,738	1,459
Chautauqua.....	10,788		284		Neosho.....	14,149	9,255	972	951
Cherokee.....	20,798	10,443	1,107	595	Ness.....	9,418		304	2
Cheyenne.....	83		4		Norton.....	6,512		486	
Clark.....	147		16		Osage.....	16,533	6,507	8,100	1,141
Clay.....	9,928	2,057	2,992	886	Osborne.....	11,478	20	1,039	7
Cloud.....	13,144	1,920	2,190	403	Otoe.....				
Coffey.....	10,720	5,790	718	411	Ottawa.....	9,225	1,662	1,662	465
Comanche.....	852		20		Pawnee.....	4,945	98	451	81
Cowley.....	20,678	1,094	860	81	Phillips.....	11,190		815	
Crawford.....	15,045	7,579	1,206	581	Pottawatomie.....	10,611	6,304	2,730	1,544
Davis.....	5,633	3,504	1,861	2,022	Pratt.....	1,748		142	
Decatur.....	3,880		890		Rawlins.....	1,326		297	
Dickinson.....	12,562	2,170	2,689	867	Reno.....	11,397		1,429	
Doniphan.....	12,752	12,382	1,505	1,587	Republic.....	12,657	1,105	2,256	170
Dorn.....					Rice.....	8,548	4	744	1
Douglas.....	19,380	17,786	2,811	2,806	Riley.....	8,317	3,931	2,113	1,174
Edwards.....	2,061		848		Rooks.....	7,630		482	
Elk.....	10,136		487		Rush.....	4,180		1,804	
Ellis.....	4,234	770	1,045	557	Russell.....	6,168	94	1,183	62
Ellsworth.....	6,844	783	1,650	402	Saline.....	10,897	2,771	3,411	1,475
Foote.....	366		45		Scott.....	43			
Ford.....	2,567	305	555	110	Sedgwick.....	17,175	930	1,578	159
Franklin.....	15,093	9,511	1,104	874	Sequoyah.....	521		47	
Godfrey.....					Seward.....	3		2	
Gove.....	1,084		162		Shawnee.....	20,123	11,057	2,970	1,464
Graham.....	3,988		820		Sheridan.....	1,420		147	
Grant.....	9				Sherman.....	11		2	
Greeley.....	3				Smith.....	18,002	57	881	9
Greenwood.....	9,725	3,218	823	266	Stafford.....	4,301		454	
Hamilton.....	158		10		Stanton.....	5			
Harper.....	3,901		232		Stevens.....	10		2	
Harvey.....	9,610		1,841		Sumner.....	19,532	19	1,230	3
Hodgeman.....	1,475		220		Thomas.....	186		25	
Howard.....		2,640		145	Trego.....	2,159	85	376	81
Hunter.....					Wabunsee.....	7,374	2,066	1,382	696
Jackson.....	9,752	5,427	906	628	Wallace.....	554	321	132	217
Jefferson.....	14,733	11,800	830	720	Washington.....	12,423	3,513	2,487	563
Jewell.....	16,411	188	1,064	19	Wichita.....	13		1	
Johnson.....	15,645	12,430	1,208	1,254	Wilson.....	13,162	6,255	613	439
Kansas.....	8		1		Woodson.....	5,916	3,436	619	391
Kearney.....	122		87		Wyandotte.....	16,467	8,766	2,676	1,249
Kingman.....	3,493		220						
Labette.....	21,573	9,253	1,162	720					

TABLE VIII.—POPULATION, AS NATIVE AND FOREIGN-BORN, BY COUNTIES: 1880 AND 1870.

## KENTUCKY.

Counties.	NATIVE.		FOREIGN-BORN.		Counties.	NATIVE.		FOREIGN-BORN.	
	1880.	1870.	1880.	1870.		1880.	1870.	1880.	1870.
The State .....	1,589,178	1,257,613	59,517	63,398	Laurel .....	9,121	6,009	10	7
Adair .....	13,066	11,058	12	7	Lawrence .....	13,226	8,470	36	27
Allen .....	12,075	10,287	14	9	Lee .....	4,240	3,049	14	6
Anderson .....	9,322	5,412	89	37	Leslie .....	3,740	.....	.....	.....
Ballard .....	14,806	12,484	72	92	Letcher .....	6,600	4,607	1	1
Barren .....	22,257	17,718	64	62	Lewis .....	12,984	8,973	170	142
Bath .....	11,897	10,055	85	90	Lincoln .....	14,991	10,876	89	71
Bell .....	6,034	5,780	1	1	Livingston .....	9,101	8,064	64	136
Boone .....	11,489	10,231	507	465	Logan .....	24,211	20,233	147	190
Bourbon .....	15,490	14,534	466	529	Lyon .....	6,723	6,187	45	46
Boyd .....	11,561	8,009	604	554	McCracken .....	15,492	12,986	770	1,002
Boyle .....	11,788	9,369	142	146	McLean .....	9,236	7,553	57	61
Bracken .....	12,862	10,769	647	640	Madison .....	21,935	10,391	117	152
Breathitt .....	7,741	5,672	1	.....	Magoffin .....	6,943	4,683	1	1
Breckinridge .....	17,317	13,254	169	186	Marion .....	14,494	12,600	190	238
Bullitt .....	8,860	7,578	101	203	Marshall .....	9,619	9,400	28	46
Butler .....	12,128	9,880	53	24	Martin .....	3,053	.....	4	101
Caldwell .....	11,234	10,735	48	91	Mason .....	10,408	16,935	1,061	1,101
Calloway .....	13,286	9,403	9	7	Menifee .....	10,220	9,379	103	106
Campbell .....	26,710	20,270	7,730	7,136	Menifee .....	3,750	1,980	5	8
Carroll .....	8,636	5,899	317	290	Mercer .....	14,028	12,038	114	206
Carter .....	12,176	7,423	169	86	Metcalf .....	9,414	7,927	9	7
Casey .....	10,964	8,868	19	16	Monroe .....	10,738	9,220	3	2
Christian .....	31,447	22,866	235	361	Montgomery .....	10,394	7,462	172	155
Clark .....	12,629	10,745	86	137	Morgan .....	8,451	6,071	4	4
Clay .....	10,211	8,286	11	11	Muhlenburgh .....	14,976	12,420	122	218
Clinton .....	7,202	6,470	10	27	Nelson .....	16,353	14,348	256	456
Crittenden .....	11,654	9,815	84	66	Nicholas .....	11,679	8,883	190	240
Cumberland .....	8,890	7,682	4	8	Ohio .....	19,416	15,389	253	172
Daviess .....	26,991	20,108	789	606	Oldham .....	7,456	8,613	211	414
Edmonson .....	7,211	4,440	11	10	Owen .....	17,284	14,108	117	111
Elliott .....	6,558	4,432	9	1	Owsley .....	4,940	3,886	2	3
Estill .....	9,852	9,102	8	96	Pendleton .....	15,877	13,214	825	310
Fayette .....	27,691	25,241	1,432	1,415	Perry .....	5,696	4,274	1	.....
Fleming .....	15,063	13,147	158	251	Pike .....	12,998	9,557	3	5
Floyd .....	10,173	7,871	8	6	Powell .....	3,631	2,593	8	8
Franklin .....	18,172	14,755	527	545	Pulaski .....	21,197	17,634	121	86
Fulton .....	7,840	5,971	137	190	Robertson .....	5,782	5,368	32	80
Gallatin .....	4,735	4,944	97	130	Rockcastle .....	9,629	7,130	41	15
Garrard .....	11,654	10,338	50	38	Rowan .....	4,399	2,989	21	2
Grant .....	12,874	9,356	209	173	Russell .....	7,589	5,805	2	4
Graves .....	24,041	19,297	97	101	Scott .....	14,776	11,441	159	106
Grayson .....	15,686	11,232	98	348	Shelby .....	16,511	16,341	302	302
Green .....	11,849	9,369	22	10	Simpson .....	10,574	9,475	67	98
Greene .....	13,131	10,951	240	502	Spencer .....	6,940	5,854	100	102
Hancock .....	8,875	6,373	188	218	Taylor .....	9,228	8,216	31	10
Hardin .....	22,226	15,347	338	353	Todd .....	15,042	12,502	52	50
Harlan .....	5,278	4,415	.....	.....	Trigg .....	14,441	13,653	43	38
Harrison .....	16,179	12,570	325	423	Trimble .....	7,112	5,497	50	80
Hart .....	17,079	13,606	54	81	Union .....	17,500	13,270	309	364
Henderson .....	23,871	17,709	644	688	Warren .....	27,084	21,198	447	544
Henry .....	14,298	10,888	196	178	Washington .....	14,288	12,311	131	159
Hickman .....	10,561	8,349	99	104	Wayne .....	12,487	10,575	25	27
Hopkins .....	18,319	13,765	803	62	Webster .....	14,187	10,904	59	33
Jackson .....	6,678	4,548	.....	1	Whitley .....	11,986	8,274	14	4
Jefferson .....	120,400	91,143	25,610	27,810	Wolfe .....	5,037	3,003	1	.....
Jessamine .....	10,740	8,561	124	77	Woodford .....	11,575	8,110	235	136
Johnson .....	9,150	7,486	5	8					
Kenton .....	35,431	27,010	8,552	9,086					
Knox .....	10,584	8,201	3	3					
La Rue .....	9,741	8,182	52	58					

## LOUISIANA.

The State .....	885,800	665,088	54,146	61,827	East Carroll .....	11,906	.....	168	.....
PARISHES.					East Feliciana .....	14,890	13,214	242	285
Ascension .....	16,440	11,312	455	265	Franklin .....	6,417	5,018	78	65
Assumption .....	16,789	12,994	221	240	Grant .....	6,101	4,488	27	29
Avoyelles .....	16,474	12,613	273	313	Iberia .....	16,190	8,686	486	357
Bienville .....	10,421	10,001	21	35	Iberville .....	17,176	12,000	368	347
Bossier .....	15,952	12,616	90	59	Jackson .....	5,324	7,631	4	15
Caddo .....	25,657	20,933	639	781	Jefferson .....	11,170	15,824	996	1,043
Calcasieu .....	12,170	6,808	314	125	La Fayette .....	12,970	10,157	265	231
Caldwell .....	5,737	4,304	30	16	Lafourche .....	18,733	14,412	380	307
Cameron .....	2,363	1,538	53	53	Lincoln .....	11,048	.....	27	.....
Carroll .....	.....	9,917	.....	193	Livingston .....	5,121	3,937	147	89
Catahoula .....	10,191	8,806	86	109	Madison .....	13,750	8,448	156	157
Claiborne .....	18,808	20,125	84	115	Morehouse .....	14,111	9,302	95	85
Concordia .....	14,705	9,878	119	99	Natchitoches .....	19,458	17,910	240	340
De Soto .....	15,533	14,868	70	94					
East Baton Rouge .....	19,457	17,043	509	773					

TABLE VIII.—POPULATION, AS NATIVE AND FOREIGN-BORN, BY PARISHES: 1880 AND 1870.

## LOUISIANA—Continued.

Parishes.	NATIVE.		FOREIGN-BORN.		Parishes.	NATIVE.		FOREIGN-BORN.	
	1880.	1870.	1880.	1870.		1880.	1870.	1880.	1870.
Orleans .....	174,933	142,943	41,157	48,475	Saint Mary .....	10,010	13,349	872	511
Ouachita .....	14,443	11,209	242	233	Saint Tammany .....	6,547	5,110	340	476
Plaquemines .....	10,091	9,635	884	917	Tangipahoa .....	9,365	7,502	273	336
Point Coupée .....	17,549	12,651	236	330	Tensas .....	17,045	12,151	170	268
Rapides .....	23,203	17,636	860	379	Terrebonne .....	17,647	12,237	310	214
Red River .....	8,540	.....	33	.....	Union .....	13,475	11,046	51	39
Richland .....	8,360	5,003	80	107	Vermillion .....	8,580	4,447	148	81
Sabine .....	7,813	6,418	31	38	Vernon .....	5,149	.....	11	.....
Saint Bernard .....	4,016	3,273	389	280	Washington .....	5,184	3,319	0	11
Saint Charles .....	6,987	4,766	174	101	Webster .....	9,924	.....	81	.....
Saint Helena .....	7,450	5,386	48	37	West Baton Rouge .....	7,549	5,028	118	86
Saint James .....	14,392	9,927	322	225	West Carroll .....	2,756	.....	20	.....
Saint John Baptist .....	9,415	6,606	271	156	West Feliciana .....	12,646	10,321	163	178
Saint Landry .....	39,475	25,035	518	618	Winn .....	5,835	4,935	11	19
Saint Martin .....	12,439	9,134	224	236					

## MAINE.

The State .....	590,053	578,034	58,883	48,881	Lincoln .....	24,326	24,073	405	624
COUNTIES.					Oxford .....	32,029	32,920	598	568
Androscoggin .....	36,807	32,236	8,235	3,630	Penobscot .....	64,407	63,183	6,009	6,907
Aroostook .....	32,319	22,002	9,381	7,607	Piscataquis .....	14,246	13,942	626	401
Cumberland .....	75,723	72,182	10,636	9,839	Sagadahoc .....	18,212	17,968	1,000	835
Franklin .....	17,855	18,611	325	206					
Hancock .....	37,191	35,547	938	948	Somerset .....	31,059	33,245	1,274	1,366
Kennebec .....	49,560	50,914	3,498	2,289	Waldo .....	31,834	33,887	629	635
Knox .....	31,474	29,745	1,889	1,078	Washington .....	37,630	36,118	6,858	7,225
					York .....	55,325	55,661	6,932	4,513

## MARYLAND.

The State .....	852,137	697,482	82,806	83,412	Frederick .....	49,361	46,161	1,121	1,411
					Garrett .....	11,887	.....	788	.....
					Harford .....	26,707	21,399	1,335	1,206
					Howard .....	15,261	13,132	879	1,018
					Kent .....	17,322	16,780	283	322
					Montgomery .....	24,390	20,071	369	402
					Prince George's .....	25,881	20,009	579	520
					Queen Anne .....	19,006	16,054	251	117
					Saint Mary's .....	16,872	14,860	62	84
					Somerset .....	21,626	18,137	42	53
					Talbot .....	18,753	15,968	312	109
					Washington .....	37,941	33,861	620	851
					Wicomico .....	17,086	15,765	30	37
					Worcester .....	19,481	16,390	58	20

## MASSACHUSETTS.

The State. ....	1, 339, 594	1, 104, 032	443, 491	353, 319	Hampden .....	74, 577	57, 018	20, 565	20, 793
					Hampshire ..... <th>37, 063</th> <th>35, 564</th> <th>9, 569</th> <th>8, 824</th>	37, 063	35, 564	9, 569	8, 824
Barnstable .....	29, 086	30, 925	2, 211	1, 840	Middlesex ..... <th>234, 433</th> <th>203, 361</th> <th>83, 397</th> <th>70, 092</th>	234, 433	203, 361	83, 397	70, 092
Berkshire .....	54, 800	49, 092	14, 232	15, 135	Nantucket ..... <th>3, 535</th> <th>3, 020</th> <th>192</th> <td>203</td>	3, 535	3, 020	192	203
Bristol .....	98, 724	79, 574	40, 316	28, 312	Norfolk .....	70, 333	70, 093	20, 174	19, 410
Dukes .....	4, 090	3, 682	201	105					
Essex .....	187, 881	157, 065	50, 654	43, 778	Plymouth .....	66, 075	58, 680	7, 943	6, 685
					Suffolk .....	267, 750	178, 514	120, 177	92, 288
Franklin .....	30, 889	20, 041	5, 112	3, 594	Worcester .....	173, 149	148, 305	53, 748	46, 351

## MICHIGAN.

The State .....	1,248,429	916,049	388,508	268,010	Clare .....	2,818	253	1,369	113
					Clinton .....	24,869	20,096	3,231	2,749
					Crawford .....	936	.....	223	.....
					Delta .....	3,707	1,368	3,105	1,179
					Eaton .....	20,281	23,622	1,944	1,549
					Emmet .....	5,466	1,160	1,173	51
					Genesee .....	33,212	28,518	5,078	5,382
					Gladwin .....	624	.....	503	.....
					Grand Traverse .....	6,501	3,209	1,831	1,144
					Gratiot .....	19,545	10,613	2,391	1,197
					Hillsdale .....	30,789	20,488	1,034	2,106
					Houghton .....	11,482	6,010	10,991	7,860
					Huron .....	10,843	4,263	9,746	4,780
					Ingham .....	30,045	22,668	2,631	2,600
					Ionia .....	29,766	24,027	4,086	3,654

TABLE VIII.—POPULATION, AS NATIVE AND FOREIGN-BORN, BY COUNTIES: 1880 AND 1870.

## MICHIGAN—Continued.

Counties.	NATIVE.		FOREIGN-BORN.		Counties.	NATIVE.		FOREIGN-BORN.	
	1880.	1870.	1880.	1870.		1880.	1870.	1880.	1870.
Iosco.....	8,521	1,738	3,352	1,425	Muskegon.....	17,386	9,449	9,200	5,445
Isabella.....	9,650	3,540	2,509	573	Newaygo.....	11,900	6,245	2,768	1,049
Isle Royale.....	34	—	21	—	Oakland.....	34,854	34,770	6,683	0,697
Jackson.....	36,428	31,052	5,693	4,995	Oceana.....	9,732	5,942	1,917	1,280
Kalamazoo.....	29,432	27,406	4,910	4,048	Ogemaw.....	1,150	2	768	10
Kalkaska.....	2,292	237	645	187	Ontonagon.....	1,758	1,714	807	1,131
Kent.....	55,833	38,309	17,420	12,094	Osceola.....	7,568	1,435	3,211	658
Keweenaw.....	2,304	2,059	1,966	2,140	Osceola.....	857	32	110	38
Lake.....	2,401	401	832	147	Otsego.....	1,400	—	574	—
Lapeer.....	21,833	15,784	8,305	5,561	Ottawa.....	23,440	17,447	9,686	9,204
Leelanaw.....	4,398	3,044	1,855	1,532	Presque Isle.....	1,450	96	1,663	259
Lenawee.....	42,861	40,256	5,492	5,393	Roscommon.....	736	—	723	—
Livingston.....	19,528	16,895	2,723	2,441	Saginaw.....	39,160	24,334	19,935	14,763
Mackinac.....	2,254	1,383	648	—	Saint Clair.....	29,023	21,694	17,174	14,967
Macomb.....	23,669	20,315	7,058	7,301	Saint Joseph.....	24,072	23,501	2,554	2,684
Manistee.....	7,411	3,408	5,121	2,666	Sanilac.....	13,477	6,852	12,804	7,710
Manitou.....	933	478	401	413	Schoolcraft.....	900	—	675	—
Marquette.....	11,870	5,793	13,524	9,240	Shiawassee.....	23,026	17,086	4,033	2,872
Mason.....	6,947	2,328	3,118	935	Tuscola.....	18,731	10,261	6,057	3,453
Mecosta.....	10,489	4,200	3,493	1,442	Van Buren.....	28,407	26,242	2,400	2,587
Monominee.....	5,610	918	6,341	873	Washtenaw.....	33,903	32,708	7,945	8,726
Midland.....	5,156	2,448	1,737	837	Wayne.....	100,383	72,453	60,061	46,585
Missaukee.....	994	43	559	87	Wexford.....	5,182	588	1,633	62
Monroe.....	28,500	22,700	5,124	4,783					
Montcalm.....	27,500	11,708	5,648	1,921					

## MINNESOTA.

The State.....	513,097	279,009	267,076	160,697	Lyon.....	4,555	—	1,702	—
Aitkin.....	235	178	111	—	McLeod.....	7,713	3,787	4,629	1,886
Anoka.....	5,214	2,808	1,894	1,072	Manomin.....	—	—	467	—
Becker.....	3,244	185	1,974	123	Marshall.....	525	—	1,004	527
Beltrami.....	6	73	4	7	Martin.....	4,245	3,340	—	—
Benton.....	2,156	1,075	850	483	Meeker.....	7,560	3,737	4,170	2,353
Big Stone.....	2,543	10	1,145	5	Miller.....	1,259	918	242	101
Blue Earth.....	13,913	12,148	5,976	5,164	Monongalia.....	—	1,468	—	1,698
Breckinridge.....	—	—	—	—	Morrison.....	3,730	1,113	2,145	568
Brown.....	7,106	3,311	4,912	3,085	Mower.....	11,914	7,298	4,885	3,200
Buchanan.....	—	—	—	—	Murray.....	2,397	185	1,207	24
Carlton.....	704	118	406	163	Nicollet.....	7,148	4,281	5,185	4,081
Carver.....	8,161	5,668	5,979	5,918	Nobles.....	3,384	108	1,051	9
Cass.....	381	363	105	17	Olmsted.....	10,858	15,364	4,085	4,429
Chippewa.....	3,281	698	2,177	700	Otter Tail.....	11,249	888	7,426	1,080
Chisago.....	4,017	2,164	3,905	2,194	Pierce.....	—	—	—	—
Clay.....	3,183	49	2,704	43	Pine.....	906	324	459	324
Cook.....	56	—	9	—	Pipe Stone.....	1,740	—	843	—
Cottonwood.....	3,026	318	2,507	216	Polk.....	5,697	—	5,786	—
Crow Wing.....	1,528	166	791	34	Pope.....	3,291	1,310	2,683	1,381
Dakota.....	12,263	10,767	5,128	5,545	Ramsey.....	29,297	13,246	16,593	9,839
Dodge.....	8,686	6,515	2,658	2,083	Redwood.....	3,768	1,147	1,007	682
Douglas.....	5,468	2,316	3,062	1,923	Renville.....	6,556	1,808	4,235	1,411
Fairbault.....	9,877	7,422	3,150	2,518	Rice.....	15,684	11,349	0,797	4,784
Fillmore.....	10,243	15,178	8,019	9,700	Rock.....	2,653	120	1,016	18
Freeborn.....	10,194	6,518	5,875	4,060	Saint Louis.....	2,526	1,708	1,078	2,853
Goodhue.....	17,149	12,164	12,502	10,454	Scott.....	8,659	0,625	4,857	4,417
Grant.....	1,704	148	1,300	193	Sherburne.....	2,875	1,524	980	526
Hennepin.....	46,271	21,338	20,742	10,228	Sibley.....	0,567	3,662	4,070	3,063
Houston.....	10,383	8,176	5,949	6,760	Stearns.....	14,827	8,980	7,129	5,217
Isanti.....	2,370	865	2,693	1,170	Steele.....	8,576	6,083	3,684	2,183
Itasca.....	100	92	18	4	Stevens.....	2,664	71	1,247	103
Jackson.....	2,018	1,192	1,888	693	Swift.....	4,391	—	3,082	—
Kanabec.....	265	85	240	8	Todd.....	4,698	1,499	1,435	537
Kandiyohi.....	5,214	668	4,945	1,092	Traverse.....	956	13	551	—
Kittson.....	253	47	652	17	Wabasha.....	13,282	11,321	4,924	4,533
Lac-qui-parle (a).....	—	108	—	37	Wadena.....	1,740	—	334	—
Lac-qui-parle.....	2,740	—	2,151	—	Waseca.....	8,694	5,380	3,601	2,474
Lake.....	73	114	32	21	Washington.....	11,891	0,440	7,672	5,869
Le Sueur.....	11,915	7,710	4,788	3,897	Watsonwan.....	8,030	1,424	2,065	1,002
Lincoln.....	1,875	—	1,070	—	Wilkin.....	1,260	163	646	192
					Winona.....	18,813	15,168	8,884	7,151
					Wright.....	11,993	6,468	6,111	2,989
					Yellow Medicine.....	8,342	—	2,542	—

a See Table II, page 66.



## POPULATION, BY RACE, SEX, AND NATIVITY.

437

TABLE VIII.—POPULATION, AS NATIVE AND FOREIGN-BORN, BY COUNTIES: 1880 AND 1870.  
MISSISSIPPI.

Counties.	NATIVE.		FOREIGN-BORN.		Counties.	NATIVE.		FOREIGN-BORN.	
	1880.	1870.	1880.	1870.		1880.	1870.	1880.	1870.
The State .....	1,122,388	816,731	9,209	11,101	Lee .....	20,370	15,883	100	72
Adams .....	22,020	18,408	610	676	Le Flore .....	10,102	.....	84	.....
Alcorn .....	14,170	10,371	102	60	Lincoln .....	13,407	10,066	140	118
Amita .....	13,961	10,026	43	47	Lowndes .....	28,083	30,176	161	326
Attala .....	19,909	14,710	70	66	Madison .....	25,671	20,550	195	398
Benton .....	10,988	.....	85	.....	Marion .....	6,890	4,204	2	7
Bolivar .....	18,510	9,542	142	100	Marshall .....	29,185	20,646	195	370
Calhoun .....	13,469	10,533	23	28	Monroe .....	28,419	22,512	134	119
Carroll .....	17,724	20,741	71	306	Montgomery .....	13,309	.....	39	.....
Chickasaw .....	17,836	19,051	69	248	Neshoba .....	8,713	7,413	28	26
Choctaw .....	8,995	10,943	41	45	Newton .....	13,388	9,982	48	85
Claiborne .....	16,010	13,175	158	211	Noxubee .....	29,785	20,758	69	147
Clarke .....	14,947	7,434	74	71	Oktibbeha .....	15,940	14,837	48	54
Clay .....	17,314	.....	53	.....	Panola .....	28,236	20,504	116	100
Coahoma .....	13,450	7,039	118	105	Perry .....	3,423	2,088	4	6
Copiah .....	27,331	20,425	221	183	Pike .....	16,191	10,895	407	408
Covington .....	5,982	4,780	11	23	Pontotoc .....	13,890	12,500	19	16
De Soto .....	22,788	31,701	130	320	Prentiss .....	12,141	9,330	17	18
Franklin .....	9,703	7,467	20	31	Quitman .....	1,391	.....	10	.....
Greene .....	3,187	2,032	7	6	Rankin .....	10,700	12,860	62	117
Grenada .....	12,006	10,333	65	238	Scott .....	10,813	7,817	32	30
Hancock .....	6,164	4,025	275	214	Sharkey .....	6,232	.....	54	.....
Harrison .....	7,352	5,106	543	509	Simpson .....	7,998	5,700	10	9
Hinds .....	43,457	29,793	501	695	Smith .....	8,068	7,110	20	16
Holmes .....	27,027	19,192	137	178	Sumner .....	9,520	.....	8	.....
Issaquena .....	9,901	6,785	103	102	Sunflower .....	4,580	4,848	72	167
Itawamba .....	10,646	7,808	17	4	Tallahatchie .....	10,879	7,701	47	61
Jackson .....	7,330	4,184	277	178	Tate .....	18,060	.....	61	.....
Jasper .....	12,083	10,824	43	60	Tippah .....	12,835	20,081	32	46
Jefferson .....	17,150	13,662	104	186	Tishomingo .....	8,745	7,323	20	27
Jones .....	3,824	3,306	4	7	Tunica .....	8,401	5,305	60	53
Kemper .....	15,678	12,887	41	33	Union .....	13,010	.....	20	.....
La Fayette .....	21,563	18,538	108	264	Warren .....	30,133	25,183	1,103	1,566
Lauderdale .....	21,298	13,264	203	195	Washington .....	25,000	14,286	867	283
Lawrence .....	9,498	6,699	12	21	Wayne .....	8,718	4,192	23	14
Leake .....	13,114	8,466	32	30	Wilkinson .....	17,650	12,558	165	147
					Winston .....	10,000	8,926	27	58
					Yalobusha .....	15,431	12,887	213	367
					Yazoo .....	33,523	17,062	322	227

## MISSOURI.

Counties.	NATIVE.		FOREIGN-BORN.		Counties.	NATIVE.		FOREIGN-BORN.	
	1880.	1870.	1880.	1870.		1880.	1870.	1880.	1870.
The State .....	1,956,802	1,499,028	211,578	222,267	Harrison .....	19,804	14,846	500	289
Adair .....	14,718	11,072	472	376	Henry .....	23,080	16,032	326	769
Andrew .....	15,430	14,261	888	876	Hickory .....	7,165	6,202	222	250
Atchison .....	13,521	7,712	1,035	728	Holt .....	14,019	11,003	890	649
Audrain .....	18,975	11,720	757	567	Howard .....	17,954	10,070	474	554
Barry .....	13,954	10,945	451	28	Howell .....	8,735	4,177	79	41
Barton .....	10,077	4,031	255	150	Iron .....	7,500	5,756	593	522
Bates .....	24,008	15,422	713	538	Jackson .....	71,624	45,016	10,701	9,125
Benton .....	11,431	10,198	965	1,124	Jasper .....	30,675	14,510	1,844	418
Bollinger .....	10,765	7,823	365	339	Jefferson .....	15,735	12,071	2,981	2,709
Boone .....	25,073	20,439	349	326	Johnson .....	27,207	23,665	905	983
Buchanan .....	42,000	28,796	6,892	6,313	Knox .....	12,398	10,368	709	606
Butler .....	5,848	4,265	163	33	Laclede .....	11,145	9,086	370	344
Caldwell .....	12,904	10,715	652	675	La Fayette .....	23,655	20,602	2,055	1,931
Callaway .....	23,063	18,408	607	704	Lawrence .....	10,820	12,829	763	238
Cauden .....	7,165	6,032	101	76	Lewis .....	15,078	14,146	847	968
Cape Girardeau .....	18,009	14,721	2,389	2,837	Lincoln .....	16,587	15,002	839	958
Carroll .....	22,332	16,624	942	822	Linn .....	18,821	14,490	1,105	1,401
Carter .....	2,164	1,444	14	11	Livingston .....	18,037	15,376	1,250	1,354
Cass .....	21,825	18,557	600	739	McDonald .....	7,777	5,181	39	45
Cedar .....	10,649	9,370	92	104	Macon .....	24,370	21,198	1,852	2,082
Chariton .....	23,902	17,941	1,322	1,105	Madison .....	8,521	5,471	355	378
Christian .....	9,421	6,670	207	37	Maries .....	6,074	5,598	330	318
Clark .....	14,282	12,851	749	816	Marion .....	22,828	21,104	2,009	2,016
Clay .....	15,127	14,957	445	607	Mercer .....	14,483	11,417	190	140
Clinton .....	15,373	13,036	700	1,027	Miller .....	9,557	6,489	248	127
Colo .....	13,366	8,234	2,149	2,058	Mississippi .....	9,020	4,707	250	185
Cooper .....	20,031	18,597	1,565	2,065	Moniteau .....	13,170	10,293	1,176	1,172
Crawford .....	10,191	7,589	565	393	Monroe .....	18,733	16,624	338	525
Dade .....	12,463	8,598	94	85	Montgomery .....	15,303	9,647	946	758
Dallas .....	9,180	8,821	83	62	Morgan .....	9,392	7,735	740	699
Daviess .....	18,765	14,167	380	243	New Madrid .....	7,587	6,274	197	83
De Kalb .....	12,714	9,255	620	603	Newton .....	18,314	12,545	633	276
Dent .....	10,363	6,253	283	104	Nodaway .....	27,015	13,001	1,629	850
Douglas .....	7,732	3,905	21	10	Oregon .....	5,771	3,279	20	8
Dunklin .....	9,569	5,958	35	24	Osage .....	9,848	8,392	1,976	2,401
Franklin .....	22,092	23,383	4,442	6,715	Ozark .....	5,601	3,857	17	6
Gasconade .....	8,436	6,847	2,717	3,246	Pemiscot .....	4,266	2,042	33	17
Gentry .....	16,099	11,298	477	309	Perry .....	10,588	8,334	1,807	1,543
Greene .....	27,967	20,731	814	818	Pettis .....	25,403	17,166	1,808	1,550
Grundy .....	14,641	10,276	544	291					

TABLE VIII.—POPULATION, AS NATIVE AND FOREIGN-BORN, BY COUNTIES: 1880 AND 1870.

## MISSOURI—Continued.

Counties.	NATIVE.		FOREIGN-BORN.		Counties.	NATIVE.		FOREIGN-BORN.	
	1880.	1870.	1880.	1870.		1880.	1870.	1880.	1870.
Phelps .....	11,728	9,692	840	814	Schuyler .....	10,132	8,500	338	320
Pike .....	25,878	22,233	837	843	Scotland .....	12,287	10,381	271	289
Platte .....	16,637	16,359	729	993	Scott .....	7,973	6,622	614	695
Polk .....	15,638	12,364	96	81	Shannon .....	3,436	2,333	11	6
Pulaski .....	6,988	4,622	262	92	Shelby .....	13,454	9,580	570	539
Putnam .....	13,332	11,046	223	171	Stoddard .....	13,318	8,471	113	64
Ralls .....	11,452	10,001	386	410	Stone .....	4,393	3,243	11	10
Randolph .....	21,298	15,317	1,453	591	Sullivan .....	16,198	11,055	371	252
Ray .....	19,759	18,135	431	505	Taney .....	5,579	4,385	20	22
Reynolds .....	5,680	3,733	42	23	Texas .....	12,012	9,477	194	141
Ripley .....	5,280	3,121	97	54	Vernon .....	18,895	11,022	474	225
Saint Charles .....	13,779	15,783	4,286	5,521	Warren .....	8,915	7,182	1,391	2,491
Saint Clair .....	13,840	6,591	285	151	Washington .....	12,477	11,143	410	578
Saint Francois .....	12,739	8,453	1,083	1,269	Wayne .....	8,923	6,022	173	49
Sainte Genevieve .....	8,294	7,208	1,089	1,176	Webster .....	12,040	10,136	135	298
Saint Louis .....	25,269	226,811	6,589	124,378	Worth .....	8,025	4,908	178	98
Saint Louis (city) .....	245,505		105,013		Wright .....	9,537	5,613	175	71
Saline .....	28,643	20,677	1,268	995					

## MONTANA TERRITORY.

The Territory .....	27,683	12,616	11,521	7,979	Gallatin .....	3,120	1,250	523	328
Beaver Head .....	1,882	494	830	223	Jefferson .....	1,784	1,057	680	474
Choteau .....	2,270	379	788	138	Lewis and Clarke .....	4,460	2,966	2,061	2,074
Custer .....	1,777	26	733	12	Madison .....	2,886	1,783	1,029	901
Dawson .....	146	140	34	37	Mcagher .....	2,093	941	650	446
Deer Lodge .....	5,374	2,138	3,502	2,229	Missoula .....	1,846	1,442	691	1,112

## NEBRASKA.

The State .....	354,988	92,245	97,414	30,748	Jackson .....		3		6
Adams .....	8,009	12	1,626	7	Jefferson .....	6,562	2,085	1,534	355
Antelope .....	3,440		513		Johnson .....	6,846	3,063	740	866
Blackbird .....	100	56	9	6	Jones .....				
Boone .....	3,277		893		Kearney .....	2,879	28	1,193	30
Buffalo .....	6,316	100	1,215	93	Keith .....	143		51	
Burt .....	5,472	2,334	1,405	513	Knox .....	2,734	114	932	147
Butler .....	7,183	1,102	2,011	188	Lancaster .....	22,039	5,337	6,051	1,737
Calhoun .....					Lincoln .....	3,032	7	600	10
Cass .....	14,144	6,843	2,539	1,303	Lyon .....		40		38
Cedar .....	2,014	572	885	460	Madison .....	4,136	772	1,453	361
Chase .....	66		4		Merriek .....	4,471	389	870	171
Cheyenne .....	1,211	109	347	81	Monroe .....		180		105
Clay .....	8,436	48	2,858	6	Nance .....	1,025	41	187	3
Colfax .....	4,049	792	2,530	632	Nemaha .....	9,250	6,747	1,201	846
Cuming .....	3,370	1,641	2,199	1,323	Nuckolls .....	3,777	3	458	5
Custer .....	1,974		237		Otoe .....	12,814	9,609	2,913	2,736
Dakota .....	2,610	1,627	603	413	Pawnee .....	5,026	3,556	994	615
Dawson .....	2,442	83	467	70	Phelps .....	1,516		331	
Dixon .....	3,472	999	705	346	Pierce .....	779	44	423	108
Dodge .....	7,749	2,556	3,514	1,656	Platte .....	5,683	988	3,328	911
Douglas .....	25,507	12,445	12,138	7,537	Polk .....	4,960	122	1,886	14
Dundy .....	29		8		Red Willow .....	2,771		273	
Fillmore .....	3,397	204	1,807	24	Richardson .....	13,030	8,253	2,001	1,527
Fort Randall .....					Saline .....	10,800	2,399	3,631	707
Franklin .....	4,618	16	847	10	Sarpy .....	3,599	2,243	882	670
Frontier .....	858		76		Saunders .....	10,727	3,214	5,083	1,333
Furnas .....	5,608		799		Seward .....	9,188	2,578	1,959	375
Gage .....	11,202	2,033	1,002	426	Sherman .....	1,600		461	
Gasper .....	1,503		170		Shorter .....				
Grant .....		286		198	Sionx .....	562		137	
Greeley .....	1,164		207		Stanton .....	1,181	300	682	237
Green .....					Taylor .....		52		45
Hall .....	6,686	541	1,866	516	Thayer .....	5,270		334	
Hamilton .....	6,729	94	1,538	38	Valley .....	2,035		289	
Harlan .....	5,269		817		Washington .....	6,861	3,442	1,770	1,010
Harrison .....		384		247	Wayne .....	650	124	163	58
Hayes .....	102		17		Webster .....	6,114	13	990	3
Hitchcock .....	736		276		Wheeler .....	543		101	
Holt .....	2,604		633		York .....	9,199	554	1,071	50
Howard .....	2,701		1,690		Unorganized territory .....	2,560	172	353	63

## POPULATION, BY RACE, SEX, AND NATIVITY.

439

TABLE VIII.—POPULATION, AS NATIVE AND FOREIGN-BORN, BY COUNTIES: 1880 AND 1870.

## NEVADA.

Counties.	NATIVE.		FOREIGN-BORN.		Counties.	NATIVE.		FOREIGN-BORN.	
	1880.	1870.	1880.	1870.		1880.	1870.	1880.	1870.
The State .....	36,613	23,690	25,653	18,801	Lander .....	2,070	1,580	1,554	1,235
Carson .....					Lincoln .....	1,848	2,148	789	837
Churchill .....	332	140	147	50	Lyon .....	1,191	893	1,218	944
Douglas .....	897	701	684	424	Nye .....	1,181	769	604	327
Elko .....	4,003	2,054	1,713	1,393	Ormsby .....	3,255	1,769	2,157	1,908
Esmeralda .....	1,901	1,065	1,259	488	Roop .....	254	108	32	25
Eureka .....	2,870		4,216		Saint Mary's .....				
Humboldt .....	2,267	1,065	1,278	851	Storey .....	9,190	5,557	6,025	5,802
					Washoe .....	3,080	1,997	1,984	1,094
					White Pine .....	1,674	3,772	1,008	3,417

## NEW HAMPSHIRE.

The State .....	300,097	288,689	46,294	29,611					
Belknap .....	10,569	18,994	1,379	687	Hillsborough .....	57,420	52,765	18,214	11,472
Carroll .....	17,752	17,150	472	176	Merrimack .....	40,521	38,202	5,779	3,949
Cheshire .....	20,641	25,463	2,693	1,892	Rockingham .....	45,090	44,478	3,074	2,819
Cocos .....	14,999	12,782	3,581	2,150	Stratford .....	29,810	26,058	0,248	3,265
Grafton .....	36,137	36,847	2,651	2,256	Sullivan .....	10,858	17,043	1,303	1,015

## NEW JERSEY.

The State .....	909,416	717,153	221,700	188,943					
Atlantic .....	16,629	12,401	2,075	1,692	Mercer .....	48,271	38,363	9,790	8,023
Bergen .....	29,028	23,273	7,758	6,840	Middlesex .....	42,161	35,093	10,125	9,121
Burlington .....	51,401	49,597	4,001	4,042	Monmouth .....	50,817	41,496	4,721	4,699
Camden .....	55,776	49,592	7,106	5,601	Morris .....	41,832	34,530	8,979	8,607
Cape May .....	9,542	8,148	223	201	Ocean .....	13,063	13,064	492	564
Cumberland .....	35,802	32,714	1,885	1,051	Passaic .....	46,205	31,068	22,655	15,348
Essex .....	137,336	97,504	52,593	46,335	Salem .....	23,697	22,834	882	1,056
Gloucester .....	24,130	19,865	1,747	1,697	Somerset .....	24,136	20,720	3,026	2,790
Hudson .....	122,880	75,093	65,564	59,164	Sussex .....	22,535	22,069	1,004	1,099
Hunterdon .....	36,749	35,060	1,821	1,897	Union .....	43,146	30,942	12,425	10,917
					Warren .....	33,821	31,046	2,768	3,290

## NEW MEXICO TERRITORY.

The Territory .....	111,514	86,254	8,051	5,620					
Arizona .....					Mora .....	9,542	7,775	209	281
Bernalillo .....	10,842	7,509	983	82	Rio Arriba .....	10,837	9,241	186	53
Colfax .....	3,144	1,725	254	267	San Miguel .....	29,061	15,804	577	254
Doña Ana .....	4,743	2,856	2,869	3,008	Santa Ana .....		2,587		12
Grant .....	2,566	592	2,003	551	Santa Fé .....	10,209	9,383	653	316
Lincoln .....	2,303	1,686	210	117	Socorro .....	7,506	6,384	369	219
					Taos .....	10,872	11,980	157	99
					Valencia .....	12,019	8,782	176	361

## NEW YORK.

The State .....	3,871,492	3,244,406	1,211,379	1,138,353					
Albany .....	110,913	93,738	37,977	30,314	Madison .....	30,985	38,706	4,127	4,816
Allegany .....	38,023	37,208	3,187	3,546	Monroe .....	106,561	84,104	38,342	33,764
Broome .....	45,627	40,058	3,956	4,045	Montgomery .....	33,408	30,177	4,847	4,280
Cattaraugus .....	48,735	38,244	7,071	5,665	New York .....	727,629	523,198	478,670	419,094
Cayuga .....	55,728	50,312	9,353	9,238	Niagara .....	41,333	37,210	12,840	13,227
Chautauqua .....	54,524	50,045	10,818	9,282	Oneida .....	92,040	84,301	23,435	25,707
Chemung .....	37,947	30,728	5,118	4,553	Onondaga .....	91,500	80,110	23,384	24,073
Chenango .....	38,012	37,785	1,879	2,779	Ontario .....	41,850	37,758	7,681	7,350
Clinton .....	40,292	35,270	10,005	12,677	Orange .....	75,798	66,643	12,422	14,250
Columbia .....	42,966	41,185	4,962	5,859	Orleans .....	25,329	23,440	4,700	4,243
Cortland .....	24,090	23,285	1,735	1,888	Oswego .....	66,716	64,686	11,195	13,255
Delaware .....	40,200	30,503	2,521	3,469	Putnam .....	48,747	46,234	2,650	2,733
Duchess .....	67,513	61,938	11,071	12,102	Rockland .....	12,948	12,969	2,233	2,451
Erie .....	154,596	117,792	65,378	60,997	Saratoga .....	68,573	54,728	22,001	19,075
Essex .....	29,468	24,409	5,047	4,633	Schenectady .....	88,955	78,928	26,373	25,621
Franklin .....	26,229	23,321	6,161	6,950	Richmond .....	28,030	22,916	10,961	10,113
Fulton .....	28,054	24,549	2,931	2,515	Rockland .....	22,697	19,893	4,993	5,350
Genesee .....	27,112	25,773	5,694	5,833	Saint Lawrence .....	70,585	66,607	15,412	18,219
Greene .....	30,701	29,640	1,994	2,480	Saratoga .....	47,570	43,820	7,588	7,709
Hamilton .....	8,577	2,654	346	306	Schenectady .....	19,794	17,661	3,744	3,686
Herkimer .....	37,499	34,144	5,260	5,785	Schoharie .....	32,168	32,439	742	901
Jefferson .....	57,815	55,379	8,798	10,030	Schoyler .....	17,944	17,941	888	1,048
Kings .....	411,182	266,110	188,312	153,811	Seneca .....	25,314	23,978	3,904	3,845
Lewis .....	26,880	23,467	5,036	5,232	Steuben .....	71,109	61,833	6,477	5,894
Livingston .....	33,948	32,472	5,614	5,837	Suffolk .....	48,287	42,047	5,601	4,877

TABLE VIII.—POPULATION, AS NATIVE AND FOREIGN-BORN, BY COUNTIES: 1880 AND 1870.

## NEW YORK—Continued.

Counties.	NATIVE.		FOREIGN-BORN.		Counties.	NATIVE.		FOREIGN-BORN.	
	1880.	1870.	1880.	1870.		1880.	1870.	1880.	1870.
Sullivan.....	28,229	28,728	4,262	5,822	Washington.....	41,517	41,274	6,354	8,294
Tioga.....	31,036	28,670	1,637	1,902	Wayne.....	43,809	40,299	7,801	7,411
Tompkins.....	32,272	31,051	2,173	2,127	Westchester.....	83,278	94,004	23,710	37,844
Ulster.....	75,519	71,335	10,319	12,740	Wyoming.....	26,981	25,113	3,946	4,051
Warren.....	22,682	20,014	2,497	2,578	Yates.....	19,288	17,840	1,799	1,755

## NORTH CAROLINA.

The State.....	1,306,008	1,068,332	3,742	3,029	Iredell.....	22,634	16,908	41	23
Alamance.....	14,576	11,822	37	52	Jackson.....	7,331	6,670	12	7
Alexander.....	8,350	6,808	5	.....	Johnston.....	23,428	10,881	33	16
Alleghany.....	5,484	3,687	2	.....	Jones.....	7,400	4,906	1	0
Anson.....	17,066	12,406	28	22	Lenoir.....	15,328	10,410	16	15
Ashe.....	14,404	9,509	33	4	Lincoln.....	11,049	9,553	12	20
Beaufort.....	17,432	12,088	42	23	McDowell.....	9,813	7,546	23	48
Bertie.....	10,392	12,947	7	3	Mecon.....	8,043	6,610	21	5
Bladen.....	10,149	12,813	9	18	Madison.....	12,707	8,186	13	6
Brunswick.....	9,347	7,727	42	27	Martin.....	13,115	9,634	25	13
Buncombe.....	21,781	15,318	128	94	Mecklenburg.....	33,869	24,047	806	252
Burke.....	12,792	9,766	17	11	Mitchell.....	9,427	4,703	8	2
Cabarrus.....	14,933	11,919	31	35	Montgomery.....	9,392	7,486	12	1
Caldwell.....	10,279	8,472	12	4	Moore.....	10,768	12,002	53	38
Camden.....	6,260	5,353	14	8	Nash.....	17,718	11,072	13	5
Carteret.....	9,756	8,940	28	70	New Hanover.....	20,818	27,363	558	615
Caswell.....	17,818	16,072	7	9	Northampton.....	20,026	14,742	6	7
Catawba.....	14,905	10,974	41	10	Onslow.....	9,815	7,550	14	10
Chatham.....	23,414	19,648	39	75	Orange.....	23,658	17,497	40	10
Cherokee.....	8,177	8,070	5	10	Pamlico.....	6,314	.....	9	.....
Chowan.....	7,894	6,438	6	12	Pasquotank.....	10,333	8,102	36	29
Clay.....	3,316	2,459	.....	2	Pender.....	12,445	.....	23	.....
Cleveland.....	16,550	12,684	12	12	Perquimans.....	9,464	7,942	2	3
Columbus.....	14,418	8,470	21	4	Person.....	13,715	11,166	4	4
Craven.....	10,021	20,388	103	123	Pitt.....	21,774	17,268	20	8
Cumberland.....	23,717	16,915	110	120	Polk.....	5,056	4,316	6	3
Currituck.....	6,470	5,128	6	3	Randolph.....	20,328	17,540	8	11
Dare.....	3,242	2,774	1	4	Richmond.....	18,185	13,827	60	55
Davidson.....	20,308	17,372	25	42	Robeson.....	23,831	16,221	40	41
Davie.....	11,091	9,615	5	5	Rockingham.....	21,673	15,689	71	10
Duplin.....	18,756	15,499	17	43	Rowan.....	10,923	16,769	42	41
Edgecombe.....	26,136	22,906	45	64	Rutherford.....	15,183	13,113	15	8
Forsyth.....	18,003	13,034	67	10	Sampson.....	22,872	16,419	22	17
Franklin.....	20,820	14,120	9	14	Stanley.....	10,593	8,307	2	8
Gaston.....	14,200	12,568	54	34	Stokes.....	15,349	11,206	4	2
Gates.....	8,893	7,724	4	.....	Surry.....	15,294	11,240	8	12
Graham.....	2,332	.....	3	.....	Swain.....	3,784	.....	.....	1
Granville.....	31,163	24,824	123	7	Transylvania.....	5,319	3,535	21	7
Greene.....	10,031	8,086	6	1	Tyrrell.....	4,541	4,166	4	7
Guilford.....	23,388	21,585	197	151	Union.....	18,038	12,209	18	8
Halifax.....	30,239	20,395	61	13	Wake.....	47,075	35,387	204	230
Harnett.....	10,836	8,864	26	31	Warren.....	22,439	17,730	180	38
Haywood.....	10,267	7,904	4	17	Washington.....	8,910	6,508	18	8
Henderson.....	10,223	7,085	58	21	Watauga.....	8,160	5,286	.....	1
Hertford.....	11,832	9,262	11	11	Wayne.....	24,893	18,059	88	85
Hyde.....	7,744	6,441	21	4	Wilkes.....	19,175	15,535	6	4
					Wilson.....	10,047	12,209	17	49
					Yadkin.....	12,419	10,695	1	2
					Yancey.....	7,693	5,909	1	.....

## OHIO.

The State.....	2,803,119	2,202,767	394,943	372,493	Delaware.....	25,686	23,426	1,695	1,749
Adams.....	23,555	20,209	450	541	Erie.....	24,858	20,786	7,782	7,402
Allen.....	28,012	21,557	2,402	2,066	Fairfield.....	32,724	29,190	1,560	1,948
Ashland.....	22,794	20,718	1,039	1,215	Fayette.....	19,898	16,622	466	548
Ashtabula.....	34,825	30,300	2,814	2,217	Franklin.....	74,976	52,482	11,821	10,537
Athens.....	27,357	22,916	1,054	852	Fulton.....	19,114	15,946	1,939	1,843
Auglaize.....	22,443	16,860	3,001	3,181	Gallia.....	27,189	24,389	935	1,156
Belmont.....	46,510	37,100	3,128	2,614	Geauga.....	13,465	13,479	786	711
Brown.....	31,179	28,931	1,732	2,171	Greene.....	30,013	26,450	1,336	1,588
Butler.....	30,636	33,002	5,943	6,910	Guernsey.....	26,581	23,016	616	822
Carroll.....	15,712	13,706	704	785	Hamilton.....	231,127	171,871	82,247	88,499
Champaign.....	26,436	22,724	1,331	1,404	Hancock.....	26,475	22,546	1,309	1,301
Clarke.....	37,679	28,514	4,269	3,556	Hardin.....	25,276	17,115	1,747	1,599
Clermont.....	34,628	31,981	2,035	2,287	Harrison.....	20,065	18,218	891	464
CClinton.....	24,076	21,232	680	682	Henry.....	17,779	11,857	2,800	2,171
Columbiana.....	43,834	34,514	4,768	3,735	Highland.....	20,351	27,993	980	1,140
Coshocton.....	25,046	21,768	1,596	1,832	Hocking.....	20,200	17,062	836	863
Crawford.....	26,862	21,714	3,721	3,842	Holmes.....	19,209	16,566	1,477	1,611
Cuyahoga.....	123,100	81,814	68,753	50,696	Huron.....	27,785	24,552	3,824	3,980
Darke.....	38,556	30,397	1,940	1,881	Jackson.....	22,292	19,985	1,394	1,794
Defiance.....	19,669	13,522	2,846	2,197					

TABLE VIII.—POPULATION, AS NATIVE AND FOREIGN-BORN, BY COUNTIES: 1880 AND 1870.

## OHIO—Continued.

Counties.	NATIVE.		FOREIGN-BORN.		Counties.	NATIVE.		FOREIGN-BORN.	
	1880.	1870.	1880.	1870.		1880.	1870.	1880.	1870.
Jefferson .....	80,170	25,948	2,848	3,245	Pike .....	17,219	14,548	708	899
Knox .....	26,278	25,088	1,153	1,245	Portage .....	24,791	22,181	2,709	2,453
Lake .....	14,717	14,263	1,609	1,072	Preble .....	23,506	20,736	1,027	1,073
Lawrence .....	36,682	28,708	2,386	2,582	Putnam .....	21,667	15,033	2,046	2,048
Licking .....	88,201	88,322	2,159	2,434	Richland .....	33,477	20,492	2,829	3,024
Logan .....	25,442	22,062	825	906	Ross .....	37,743	33,939	2,564	3,158
Lorain .....	29,246	24,751	6,280	5,557	Sandusky .....	27,085	21,544	4,372	3,959
Lucas .....	50,623	32,603	17,354	14,119	Scioto .....	30,568	25,727	2,943	3,575
Madison .....	18,837	14,289	1,202	1,344	Seneca .....	33,173	26,940	3,774	3,878
Mahoning .....	34,071	25,192	8,800	5,809	Shelby .....	22,055	18,485	2,082	2,203
Marion .....	18,740	14,273	1,825	1,011	Stark .....	55,406	44,728	8,025	7,780
Medina .....	19,842	18,550	1,011	1,533	Summit .....	36,717	28,618	7,071	6,061
Meigs .....	30,048	28,180	2,277	3,285	Trumbull .....	36,192	30,568	8,088	8,091
Mercer .....	19,665	15,039	2,143	2,215	Tuscarawas .....	35,908	29,204	4,290	4,636
Miami .....	33,981	30,231	2,177	2,509	Union .....	21,570	17,920	805	801
Monroe .....	24,497	23,325	1,099	2,454	Van Wert .....	21,639	14,507	1,889	1,816
Montgomery .....	66,253	53,027	12,297	10,979	Vinton .....	16,590	14,265	693	702
Morgan .....	19,738	19,878	341	490	Warren .....	26,992	25,046	1,400	1,643
Morrow .....	18,457	17,920	615	663	Washington .....	40,192	36,679	3,052	3,930
Muskingum .....	46,574	41,385	3,200	3,501	Wayne .....	36,960	31,988	3,116	3,128
Noble .....	20,592	10,285	546	664	Williams .....	22,213	19,484	1,608	1,507
Ottawa .....	14,735	9,889	5,027	3,475	Wood .....	30,170	21,445	3,852	3,151
Paulding .....	12,742	7,890	743	654	Wyandot .....	20,668	16,842	1,732	1,711
Perry .....	25,280	17,705	2,929	748					
Pickaway .....	26,476	23,783	939	1,092					

## OREGON.

The State .....	144,265	79,323	30,503	11,600	Josephine .....	1,074	817	511	387
					Lake .....	2,575		229	
					Lane .....	9,010	6,291	395	135
Baker .....	3,308	1,757	1,308	1,047	Linn .....	11,935	8,474	721	243
Benton .....	5,880	4,341	514	243	Marion .....	12,579	9,040	1,997	916
Clackamas .....	7,863	5,430	1,397	557	Multnomah .....	17,263	8,425	7,940	3,085
Clatsop .....	2,742	952	4,480	303	Polk .....	0,123	4,573	478	128
Columbia .....	1,675	744	367	110	Tillamook .....	857	389	113	28
					Umatilla .....	8,784	2,092	823	224
					Umpqua .....				
Coos .....	3,922	1,255	012	389	Union .....	6,054	2,338	596	214
Curry .....	1,029	420	179	78	Wasco .....	8,412	2,131	2,708	378
Douglas .....	8,378	5,684	718	382	Washington .....	5,900	4,038	1,182	223
Grant .....	3,014	1,001	1,289	1,250	Yam Hill .....	7,231	4,798	714	214
Jackson .....	7,222	3,721	932	1,057					

## PENNSYLVANIA.

The State .....	8,695,062	2,976,042	587,829	545,309	Lancaster .....	132,382	113,796	7,065	7,544
					Lawrence .....	30,208	24,940	3,104	2,352
Adams .....	81,929	29,622	526	693	Lebanon .....	37,844	33,341	932	755
Allegheny .....	287,203	180,307	88,668	75,897	Lehigh .....	60,973	50,610	4,992	6,186
Armstrong .....	44,003	39,828	2,738	3,554	Luzerne .....	97,349	100,227	35,710	54,088
Beaver .....	35,962	82,134	3,643	4,014					
Bedford .....	34,100	28,562	829	1,073	Lycoming .....	52,715	43,008	4,771	4,558
Berks .....	117,061	101,315	4,936	5,386	McKean .....	30,670	7,676	5,680	1,149
Blair .....	48,882	34,711	3,853	3,340	Mercer .....	49,481	41,942	6,080	8,035
Bradford .....	54,458	48,978	4,083	4,226	Mifflin .....	19,687	16,930	490	578
Bucks .....	64,614	60,290	4,042	4,046	Monroe .....	19,320	17,366	855	1,009
Butler .....	48,044	32,671	4,492	3,939					
Cambria .....	40,155	29,470	6,656	7,099	Montgomery .....	86,901	72,322	9,593	9,290
Cameron .....	4,544	3,507	615	765	Montour .....	13,770	12,824	1,638	2,520
Carbon .....	26,287	21,180	5,036	6,064	Northampton .....	64,014	55,058	6,298	6,374
Centre .....	36,708	32,888	1,214	1,530	Northumberland .....	48,800	37,119	4,763	4,325
Chester .....	77,501	71,649	5,890	6,156	Perry .....	27,119	25,026	403	421
Clarion .....	37,912	24,917	2,416	1,620					
Clearfield .....	37,918	23,651	5,490	2,000	Philadelphia .....	642,835	490,308	204,335	183,624
Clinton .....	24,163	20,897	2,115	2,314	Pike .....	8,832	6,940	1,331	1,496
Columbia .....	30,678	26,613	1,731	2,153	Potter .....	12,823	10,308	974	897
Crawford .....	62,014	56,647	6,593	7,185	Schuylkill .....	103,828	85,572	29,146	30,856
					Snyder .....	17,736	15,527	61	79
Cumberland .....	45,322	42,906	655	946					
Dauphin .....	71,840	56,003	4,308	4,737	Somerset .....	31,665	26,427	1,445	1,799
Delaware .....	46,741	32,373	9,300	7,030	Sullivan .....	7,147	5,291	926	900
Elk .....	9,696	6,054	3,104	2,434	Susquehanna .....	36,744	33,510	3,610	4,004
Eric .....	61,643	52,699	13,145	13,274	Tioga .....	40,268	31,238	5,546	3,799
Fayette .....	54,952	41,668	3,890	1,616	Union .....	16,724	15,300	181	265
Forest .....	3,980	3,500	396	450					
Franklin .....	48,910	44,143	945	1,222	Venango .....	39,609	42,139	4,001	5,788
Fulton .....	9,957	9,115	192	245	Warren .....	23,301	19,991	4,680	9,906
Greene .....	28,094	25,735	179	152	Washington .....	52,181	45,680	3,237	2,793
					Wayne .....	28,285	20,469	5,228	6,719
Huntingdon .....	32,784	29,658	1,170	1,593	Westmoreland .....	71,437	64,731	6,599	3,988
Indiana .....	30,394	34,735	1,133	1,403					
Jefferson .....	26,697	20,566	1,338	1,000	Wyoming .....	15,019	18,960	2,579	625
Juniata .....	18,003	17,175	224	215	York .....	84,969	72,594	2,872	3,540
Lackawanna .....	62,352		26,017						

TABLE VIII.—POPULATION, AS NATIVE AND FOREIGN-BORN, BY COUNTIES: 1880 AND 1870.

## RHODE ISLAND.

Counties.	NATIVE.		FOREIGN-BORN.		Counties.	NATIVE.		FOREIGN-BORN.	
	1880.	1870.	1880.	1870.		1880.	1870.	1880.	1870.
The State .....	202,538	181,957	78,993	55,896	Kent .....	15,323	14,040	5,265	4,555
Bristol .....	8,530	7,355	2,864	2,060	Newport .....	19,537	16,786	4,043	3,204
					Providence .....	139,052	105,570	58,822	43,611
					Washington .....	20,096	18,197	2,399	1,900

## SOUTH CAROLINA.

The State .....	987,891	697,532	7,686	8,074	Hampton .....	18,717	24	22
Abbeville .....	40,689	31,035	126	94	Horry .....	15,662	10,690	59
Aiken .....	27,904		208		Kershaw .....	21,464	11,005	29
Anderson .....	33,450	23,905	162	84	Lancaster .....	16,885	12,058	78
Barnwell .....	39,750	35,548	107	176	Laurens .....	29,365	22,458	
Beaufort .....	29,971	34,200	205	169	Lexington .....	18,527	12,940	87
Charleston .....	98,524	83,526	4,276	5,037	Marion .....	34,042	22,112	85
Chester .....	24,019	18,687	134	118	Marlborough .....	20,580	11,797	17
Chesterfield .....	16,300	10,503	89	81	Newberry .....	26,378	20,617	119
Clarendon .....	19,164	14,012	26	20	Oconee .....	16,047	10,404	200
Colleton .....	36,309	25,362	77	48	Orangeburgh .....	41,254	16,802	141
Darlington .....	34,363	26,172	122	71	Pickens .....	14,806	10,259	23
Edgefield .....	45,767	42,328	77	158	Richland .....	28,154	22,856	419
Fairfield .....	27,619	19,769	146	119	Spartanburgh .....	40,245	25,704	104
Georgetown .....	19,565	16,102	48	69	Sumter .....	36,923	26,157	114
Greenville .....	37,288	22,144	208	118	Union .....	24,024	19,183	56
					Williamsburgh .....	24,060	15,452	60
					York .....	30,610	24,177	103

## TENNESSEE.

The State .....	1,525,657	1,239,204	16,702	19,316	Johnson .....	7,758	5,849	8	8
Anderson .....	10,756	8,025	64	79	Knox .....	38,192	28,165	932	825
Bedford .....	25,929	24,217	96	116	Lake .....	3,911	2,880	57	39
Benton .....	9,754	8,206	26	28	Lauderdale .....	14,841	10,780	77	49
Bledsoe .....	5,606	4,858	11	12	Lawrence .....	9,927	7,543	456	58
Blount .....	16,018	14,180	67	57	Lewis .....	2,179	1,985	2	1
Bradley .....	12,088	11,607	36	45	Lincoln .....	26,897	27,977	63	78
Campbell .....	9,992	7,416	13	29	Loudon .....	9,126		22	
Cannon .....	11,849	10,493	16	0	McMinn .....	15,047	13,953	17	16
Carroll .....	22,071	19,866	82	81	McNairy .....	17,232	12,090	39	30
Carter .....	10,012	7,887	7	22	Macon .....	9,319	6,031	2	2
Cheatham .....	7,925	6,652	31	26	Madison .....	30,630	23,271	244	209
Claborne .....	13,359	9,307	14	14	Marion .....	10,711	6,771	199	70
Clay .....	6,985		2		Marshall .....	19,247	16,180	12	27
Cocke .....	14,790	12,436	18	22	Mauzy .....	39,744	36,083	100	206
Coffee .....	12,832	10,202	62	35	Meigs .....	7,111	4,505	6	6
Crockett .....	14,089		40		Monroe .....	14,264	12,574	10	15
Cumberland .....	4,494	3,425	44	36	Montgomery .....	28,100	24,340	873	407
Davidson .....	74,879	58,477	4,147	4,420	Moore .....	6,225		8	
Decatur .....	8,479	7,718	19	44	Morgan .....	4,987	2,849	169	120
De Kalb .....	14,803	11,419	10	6	Obion .....	22,793	15,515	110	69
Dickson .....	12,376	9,280	84	60	Overton .....	12,146	11,203	7	4
Dyer .....	15,072	13,666	46	40	Perry .....	7,140	6,875	34	50
Fayette .....	31,764	25,984	107	161	Polk .....	7,207	7,153	62	218
Fentress .....	6,028	4,711	13	6	Putnam .....	11,492	8,095	9	3
Franklin .....	16,878	14,776	300	104	Rhea .....	7,044	5,528	29	10
Gibson .....	32,568	25,495	117	171	Roane .....	15,089	15,461	148	171
Giles .....	35,890	32,289	124	124	Robertson .....	18,801	10,088	60	78
Granger .....	12,378	12,407	6	14	Rutherford .....	36,638	33,132	108	167
Greene .....	23,954	21,607	51	61	Scott .....	5,975	4,048	46	6
Grundy .....	4,264	3,041	328	209	Sequatchie .....	2,557	2,827	8	8
Hamblen .....	10,168		19		Sevier .....	15,682	11,021	9	7
Hamilton .....	22,686	16,659	956	582	Shelby .....	73,612	68,415	4,818	7,963
Hancock .....	9,093	7,148	5	2	Smith .....	17,784	15,979	15	15
Hardeman .....	22,843	17,921	78	153	Stewart .....	12,644	11,884	146	185
Hardin .....	14,778	11,735	20	33	Sullivan .....	18,283	13,119	38	17
Hawkins .....	20,500	15,808	20	29	Sumner .....	23,510	23,555	115	156
Haywood .....	25,887	24,900	106	194	Tipton .....	20,849	14,691	184	193
Henderson .....	17,410	14,201	20	16	Trousdale .....	6,634		12	
Henry .....	22,095	20,304	47	76	Union .....	3,642		3	
Hickman .....	12,078	9,849	17	7	Van Buren .....	10,266	7,509	4	6
Houston .....	4,261		34		Warren .....	2,920	2,721	4	4
Humphreys .....	11,185	9,149	194	177	Washington .....	14,027	12,620	52	94
Jackson .....	12,006	12,538	2		Wayne .....	16,161	16,287	20	30
James .....	5,160		7		Weakley .....	11,282	10,195	19	14
Jefferson .....	15,821	10,424	25	52	White .....	24,481	20,719	47	36
					Williamson .....	11,143	9,359	33	16
					Wilson .....	28,212	25,185	101	143
						28,694	25,814	53	67

TABLE VIII.—POPULATION, AS NATIVE AND FOREIGN-BORN, BY COUNTIES: 1880 AND 1870.

## TEXAS.

Counties.	NATIVE.		FOREIGN-BORN.		Counties.	NATIVE.		FOREIGN-BORN.	
	1880.	1870.	1880.	1870.		1880.	1870.	1880.	1870.
The State	1,477,133	756,168	114,616	62,411	Garza *	36			
Anderson	16,944	9,190	451	89	Gillespie	3,396	2,278	1,292	1,288
Andrews *					Goliad	5,378	3,350	454	278
Angelina	5,220	3,976	19	9	Gonzales	14,836	8,804	504	147
Araucarias	831		105		Gray *	51		5	
Archer	570		26		Grayson	36,787	14,810	1,331	77
Armstrong *	29		2		Gregg	8,429		101	
Atascosa	3,666	2,601	551	314	Grimes	18,187	13,005	410	218
Austin	10,677	12,077	3,752	3,010	Guadalupe	10,457	6,343	1,745	959
Bailey *					Hale *				
Bandera	1,988	545	170	104	Hall *	36			
Bastrop	16,285	11,032	930	1,258	Hamilton	6,296	733	69	
Baylor	997		18		Hansford *	8		10	
Bee	2,049	1,021	249	61	Hardeman	45		5	
Bell	20,191	9,687	327	84	Hardin	1,858	1,445	12	15
Bexar	22,558	10,706	7,912	5,277	Harris	24,157	14,550	3,828	2,825
Bexar District					Harrison	24,795	13,110	382	181
Blanco	3,833	1,079	250	108	Hartley *	85		5	
Borden *	35				Haskell	47		1	
Bosque	10,620	4,704	697	277	Hayes	6,907	3,881	588	207
Bowie	10,721	4,654	244	30	Hemphill *	142		7	
Brazoria	9,448	7,105	331	362	Henderson	9,668	6,735	67	51
Brazos	12,941	8,911	685	294	Hidalgo	1,948	708	2,401	1,619
Briscoe *	11		1		Hill	16,412	7,429	142	24
Brown	8,261	543	153	1	Hockley *				
Burleson	8,853	7,897	390	175	Hood	6,085	2,594	40	21
Burnet	6,740	3,632	106	56	Hopkins	15,869	12,698	92	43
Caldwell	11,054	6,373	703	199	Houston	16,576	8,113	126	54
Calhoun	1,500	2,774	239	609	Howard *	48		2	
Callahan	3,343		110		Hunt	17,094	10,243	136	48
Cameron	7,232	4,027	7,727	6,972	Hutchinson *	42		8	
Camp	5,886		45		Jack	6,526	670	100	24
Carson *					Jackson	2,659	2,245	64	33
Cass	16,647	8,858	77	17	Jasper	5,759	4,211	20	7
Castro *					Jefferson	3,353	1,826	136	80
Chambers	2,101	1,438	89	65	Johnson	17,734	4,900	177	23
Cherokee	16,633	11,047	90	32	Jones	642		4	
Childress *	25				Karnes	2,806	1,454	374	251
Clay	4,875		170		Kaufman	15,050	6,852	898	43
Cockran *					Kendall	2,118	1,061	647	475
Coleman	3,502	330	41	8	Kent *	90		2	
Collin	25,654	13,041	329	72	Kerr	1,956	911	213	131
Collingsworth *	5		1		Kimble	1,911	72	32	
Colorado	14,708	7,219	1,365	1,107	King *	40			
Comal	3,902	8,282	1,644	2,001	Kinney	2,003	740	1,884	494
Comanche	8,551	1,000	57	1	Knox	74		3	
Concho	773		27		Lamar	26,901	16,707	292	83
Cooke	20,084	5,274	327	41	Lamb *				
Coryell	10,846	4,113	78	11	Lampasas	5,850	1,332	71	12
Cottle *	23		1		La Salle	455	35	334	34
Crockett	119		8		Lavaca	12,938	8,701	1,603	407
Crosby *	80		2		Lee	7,877		1,080	
Dallam *					Leon	12,728	6,501	89	22
Dallas	31,287	13,066	2,201	248	Liberty	4,898	4,325	171	80
Dawson					Limestone	15,958	8,412	288	179
Dawson *	23		1		Lipscomb *	53		16	
Deaf Smith *	36		2		Live Oak	1,949	729	845	123
Delta	5,577		20		Llano	4,818	1,288	144	91
Denton	17,861	7,212	282	39	Lubbock *	22		8	
De Witt	8,685	5,456	1,397	987	Lynn *	9			
Dickens *	27		1		McCulloch	1,501	172	82	1
Dimmit	510	84	155	25	McLennan	26,037	13,206	897	294
Donley *	142		18		McMullen	568	217	138	13
Duval	2,343	393	3,389	690	Madison	5,249	4,038	40	23
Eastland	4,748	87	107	1	Marion	10,741	8,160	242	402
Edwards	263		3		Martin *	12			
Ellis	20,948	7,466	346	48	Mason	2,360	511	289	107
El Paso	2,693	2,601	1,152	1,070	Matagorda	3,739	3,131	201	246
Encinal	642	200	1,260	227	Maverick	1,219	766	1,748	1,185
Erath	11,720	1,798	76	8	Medina	3,643	1,880	840	698
Falls	15,780	9,702	460	149	Menard	1,055	618	184	49
Fannin	25,301	13,156	200	51	Milam	18,160	8,917	499	67
Fayette	21,400	13,593	6,596	3,270	Mitchell *	115		2	
Fisher *	136				Montague	11,162	888	95	2
Floyd *	3				Montgomery	9,929	6,413	225	70
Fort Bend	9,162	6,950	218	164	Moore *				
Franklin	5,260		20		Morris	5,016		16	
Freestone	14,849	8,115	72	24	Motley *	19		5	
Frio	1,890	293	231	16	Nacogdoches	11,508	9,555	82	56
Gaines *	8				Navarro	21,322	8,837	330	42
Galveston	18,722	11,363	5,390	3,927	Newton	4,348	2,183	11	4
					Nolan *	632		8	
					Nueces	4,408	2,313	3,265	1,662
					Ochiltree *				
					Oldham *	276		11	

## POPULATION, BY RACE, SEX, AND NATIVITY.

TABLE VIII.—POPULATION, AS NATIVE AND FOREIGN-BORN, BY COUNTIES: 1880 AND 1870.

## TEXAS—Continued.

Counties.	NATIVE.		FOREIGN-BORN.		Counties.	NATIVE.		FOREIGN-BORN.	
	1880.	1870.	1880.	1870.		1880.	1870.	1880.	1870.
Orange.....	2,789	1,227	149	28	Stephens.....	4,850	323	75	7
Pale Pinto.....	5,678	2,433	209	.....	Stonewall*.....	101	.....	8	.....
Panola.....	12,205	10,100	14	10	Swisher*.....	4	.....	.....	.....
Parker.....	15,245	4,161	625	25	Tarrant.....	23,782	5,746	889	42
Parmer*.....	.....	.....	.....	.....	Taylor.....	1,712	.....	24	.....
Pecos.....	599	.....	1,268	.....	Terry*.....	.....	.....	.....	.....
Polk.....	7,121	8,078	68	29	Throckmorton.....	700	.....	11	.....
Potter*.....	28	.....	.....	.....	Titus.....	5,922	11,805	87	34
Presidio.....	1,210	797	1,657	839	Tom Green.....	2,777	.....	838	.....
Rains.....	3,029	.....	6	.....	Travis.....	24,063	11,821	2,065	1,832
Randall*.....	3	.....	.....	.....	Trinity.....	4,001	4,133	14	8
Red River.....	17,055	10,588	139	65	Tyler.....	5,817	5,002	8	8
Refugio.....	1,412	2,080	173	244	Upshur.....	10,222	12,026	44	13
Roberts*.....	30	.....	2	.....	Uvalde.....	1,095	687	546	164
Robertson.....	21,699	9,577	684	413	Van Zandt.....	12,496	6,456	123	38
Rockwall.....	2,952	.....	32	.....	Victoria.....	5,461	4,000	828	860
Runnels.....	960	.....	20	.....	Walker.....	11,656	0,524	368	252
Rusk.....	18,836	10,849	150	67	Waller.....	8,691	.....	333	.....
Sabine.....	4,152	3,240	9	16	Washington.....	24,488	20,026	3,077	2,178
San Augustine.....	5,025	4,176	59	20	Webb.....	2,506	1,538	2,767	1,077
San Jacinto.....	6,148	.....	38	.....	Wharton.....	4,379	3,307	170	20
San Patricio.....	740	407	261	105	Wheeler*.....	395	.....	117	.....
San Saba.....	5,234	1,414	90	11	Wichita.....	410	.....	17	.....
Scurry*.....	102	.....	.....	.....	Willbarger.....	122	.....	4	.....
Shackelford.....	1,932	308	105	147	Williamson.....	14,831	6,287	824	111
Shelby.....	9,487	5,715	36	17	Wilson.....	6,412	2,215	706	341
Sherman*.....	.....	.....	.....	.....	Wise.....	16,887	1,439	214	11
Smith.....	21,710	16,473	144	59	Wood.....	11,074	6,880	138	14
Somervell.....	2,629	.....	20	.....	Yoakum*.....	.....	.....	.....	.....
Starr.....	3,303	1,080	5,001	3,064	Young.....	4,637	185	80	.....
					Zapata.....	1,832	321	2,304	1,167
					Zavalla.....	376	99	84	34

NOTE.—For information regarding counties marked (\*) see pages 78, 79, 80, 81.

## UTAH TERRITORY.

The Territory.....	99,969	58,084	43,904	30,702	Pi Ute.....	1,339	54	312	28
Beaver.....	2,814	1,405	1,104	602	Rich.....	934	1,201	320	664
Box Elder.....	4,715	2,795	2,046	2,060	Rio Virgin.....	.....	368	.....	83
Cache.....	8,365	5,121	4,107	3,108	Salt Lake.....	20,274	10,804	11,703	7,443
Cedar.....	.....	.....	.....	.....	San Juan.....	169	.....	35	.....
Davis.....	3,912	3,010	1,367	1,449	Sanpete.....	7,438	3,890	4,119	2,896
Emery.....	427	.....	129	.....	Sovier.....	3,103	.....	1,294	10
Green River.....	.....	.....	.....	.....	Shambip.....	.....	.....	.....	.....
Iron.....	3,203	1,610	810	667	Summit.....	3,254	1,448	1,697	1,064
Junab.....	2,473	1,344	1,001	690	Tooele.....	3,198	1,350	1,209	827
Kane.....	2,695	1,202	390	221	Uintah.....	707	.....	92	.....
Millard.....	2,789	1,074	938	770	Utah.....	12,988	8,430	4,085	3,764
Morgan.....	1,203	1,215	520	757	Wasatch.....	2,134	887	793	357
					Washington.....	3,205	2,455	1,030	600
					Weber.....	8,510	5,242	3,834	2,116

## VERMONT.

The State.....	201,327	283,396	40,959	47,155	Grand Isle.....	3,435	3,171	689	911
Addison.....	21,685	20,445	2,488	3,039	Lamoille.....	11,824	11,544	860	904
Bennington.....	19,405	18,574	2,545	2,751	Orange.....	21,807	21,043	1,718	1,147
Caledonia.....	20,588	19,544	3,019	2,691	Orleans.....	18,104	17,273	3,070	3,762
Chittenden.....	26,872	25,902	6,420	10,578	Rutland.....	35,341	33,144	6,488	7,597
Essex.....	6,082	5,412	1,840	1,399	Washington.....	23,486	24,164	1,918	2,356
Franklin.....	24,648	23,530	5,577	6,755	Windham.....	25,242	24,781	1,521	1,255
					Windsor.....	33,308	33,963	1,888	2,100

## VIRGINIA.

The State.....	1,497,889	1,211,409	14,696	13,754	Campbell.....	35,681	27,795	569	589
Accomac.....	24,360	20,392	48	17	Caroline.....	17,178	15,076	65	52
Albemarle.....	32,273	27,335	345	209	Carroll.....	13,309	9,135	14	12
Alexandria.....	16,780	15,772	766	988	Charles City.....	5,490	4,945	22	30
Alleghany.....	5,406	3,566	90	108	Charlotte.....	16,561	14,488	92	25
Amelia.....	10,241	9,673	136	205	Chesterfield.....	24,608	18,185	477	235
Amherst.....	18,607	14,788	102	114	Clarke.....	7,644	6,010	38	51
Appomattox.....	10,077	8,940	3	10	Craig.....	3,786	2,988	8	4
Augusta.....	35,205	28,376	505	887	Culpeper.....	13,334	12,136	74	91
Bath.....	4,453	3,750	29	45	Cumberland.....	10,510	8,129	30	13
Bedford.....	31,003	25,277	112	50	Dinwiddie.....	32,471	30,215	399	437
Bland.....	4,995	3,986	9	14	Elizabeth City.....	10,031	7,927	658	376
Botetourt.....	14,725	11,296	84	38	Essex.....	11,020	9,915	12	12
Brunswick.....	16,697	13,422	10	5	Fairfax.....	15,589	12,525	436	427
Buchanan.....	5,693	3,777	1	.....	Fauquier.....	22,693	19,460	800	231
Buckingham.....	15,479	13,257	61	114					



TABLE VIII.—POPULATION, AS NATIVE AND FOREIGN-BORN, BY COUNTIES: 1880 AND 1870.

## VIRGINIA—Continued.

Counties.	NATIVE.		FOREIGN-BORN.		Counties.	NATIVE.		FOREIGN-BORN.	
	1880.	1870.	1880.	1870.		1880.	1870.	1880.	1870.
Floyd .....	13,246	9,815	9	9	Northumberland .....	7,906	6,852	23	11
Fluvanna .....	10,791	9,802	11	13	Nottoway .....	11,110	9,272	46	19
Franklin .....	25,073	18,259	11	5	Orange .....	12,925	10,336	127	60
Frederick .....	17,339	10,340	214	250	Page .....	9,934	8,424	81	38
Giles .....	5,705	5,848	29	27	Patrick .....	12,828	10,158	5	8
Gloucester .....	11,842	10,183	34	28	Pittsylvania .....	52,317	31,287	272	56
Goochland .....	10,269	10,261	29	32	Powhatan .....	7,773	7,040	44	27
Grayson .....	13,054	9,502	14	25	Prince Edward .....	14,578	11,931	90	73
Greene .....	5,822	4,009	8	25	Prince George .....	9,981	7,740	73	80
Greensville .....	8,840	6,359	61	3	Princess Anne .....	9,861	8,246	33	27
Halifax .....	33,545	27,810	43	18	Prince William .....	8,957	7,302	223	142
Hanover .....	18,501	16,393	87	62	Pulaski .....	8,706	6,505	49	33
Henrico .....	78,723	61,820	3,980	4,359	Rappahannock .....	9,276	8,238	15	25
Henry .....	10,001	12,201	12	12	Richmond .....	7,162	6,476	33	27
HIGHLAND .....	5,149	4,138	8	13	Roanoke .....	13,075	9,328	30	22
Isle of Wight .....	10,538	8,307	34	13	Rockbridge .....	10,898	15,043	105	115
James City .....	5,355	4,360	67	65	Rockingham .....	29,368	23,510	109	152
King and Queen .....	10,491	9,697	11	12	Russell .....	13,900	11,093	6	10
King George .....	6,383	5,726	14	16	Scott .....	17,223	13,057	10	9
King William .....	8,723	7,496	28	10	Shenandoah .....	13,078	14,782	139	154
Lancaster .....	6,150	5,340	10	15	Smyth .....	12,131	8,870	20	28
Lee .....	15,110	13,261	6	7	Southampton .....	17,971	12,208	41	17
London .....	23,471	20,724	163	205	Spotsylvania .....	14,638	11,449	190	279
Louis .....	18,885	16,259	67	73	Stafford .....	7,146	6,369	65	51
Lunenburg .....	11,436	10,383	99	20	Surry .....	7,368	5,574	24	11
Madison .....	10,551	8,654	11	16	Sussex .....	10,032	7,876	30	9
Mathews .....	7,485	6,196	16	4	Tazewell .....	12,839	10,772	22	19
Mecklenburg .....	24,528	21,208	82	20	Warren .....	7,861	5,675	98	41
Middlesex .....	6,242	4,071	10	10	Warwick .....	2,248	1,606	10	6
Montgomery .....	10,658	12,495	35	61	Washington .....	25,135	16,737	68	79
Nansemond .....	15,850	11,543	53	33	Westmoreland .....	8,817	7,654	29	28
Nelson .....	10,488	13,850	48	48	Wise .....	7,769	4,781	3	4
New Kent .....	5,501	4,344	14	37	Wythe .....	14,166	11,491	152	120
Norfolk .....	57,048	45,309	1,009	1,393	York .....	7,817	7,149	32	49
Northampton .....	9,143	8,039	9	7					

## WASHINGTON TERRITORY.

The Territory .....	59,313	18,931	15,803	5,024	Mason .....	508	225	131	64
Chualar .....	853	381	68	20	Pacific .....	1,122	501	523	147
Clallam .....	468	274	170	134	Pierce .....	2,430	1,144	883	205
Clarke .....	4,427	2,006	1,063	475	San Juan .....	632	295	310	259
Columbia .....	6,020	477	477	85	Skamania .....	597	108	212	25
Cowlitz .....	1,805	045	257	85	Snohomish .....	1,074	413	313	186
Island .....	815	400	272	226	Spokane .....	3,565	637	637	246
Jefferson .....	1,090	600	623	578	Stevens .....	736	488	509	315
King .....	4,020	1,005	1,981	515	Thurston .....	2,747	1,931	523	80
Kitsap .....	892	434	846	432	Wahkiakum .....	699	190	890	608
Klickitat .....	3,594	289	461	40	Walla Walla .....	6,840	4,092	1,876	193
Lewis .....	2,236	779	364	109	Whatcom .....	2,230	341	907	22
					Whitman .....	5,936	410	1,078	355
					Yakima .....	2,456		355	

## WEST VIRGINIA.

The State .....	600,192	424,923	18,265	17,091	Marshall .....	17,927	14,032	913	909
Barbour .....	11,774	10,231	96	81	Mason .....	21,454	15,025	839	953
Berkeley .....	16,911	14,261	469	639	Mercer .....	7,445	7,047	22	17
Boone .....	5,790	4,502	34	51	Mineral .....	8,171	5,906	459	426
Braxton .....	9,737	6,430	50	50	Monongalia .....	14,914	13,455	71	82
Brooke .....	5,610	5,066	403	398	Monroe .....	11,445	11,022	56	102
Cabell .....	18,406	6,260	278	169	Morgan .....	5,681	4,208	96	107
Calhoun .....	6,046	2,926	26	13	Nicholas .....	7,165	4,415	68	43
Clay .....	3,450	2,106	1	1	Ohio .....	30,711	22,811	6,746	6,020
Doddridge .....	10,333	6,831	219	245	Pendleton .....	8,002	6,449	20	6
Fayette .....	11,154	6,015	400	32	Pleasants .....	6,200	2,068	56	44
Gilmer .....	7,003	4,313	45	25	Pocahontas .....	5,670	4,035	21	34
Grant .....	5,470	4,382	72	85	Preston .....	18,418	13,838	673	717
Greenbrier .....	14,847	11,178	213	239	Putnam .....	11,188	7,655	187	139
Hampshire .....	10,292	7,568	74	75	Raleigh .....	7,624	3,655	43	18
Hancock .....	4,715	4,132	107	231	Randolph .....	7,662	5,426	470	137
Hardy .....	6,754	5,477	40	41	Ritchie .....	13,230	8,747	238	308
Harrison .....	10,846	10,262	335	422	Roane .....	12,158	7,220	26	12
Jackson .....	16,192	10,177	120	123	Summers .....	8,962	71	71	484
Jefferson .....	14,816	12,958	189	201	Taylor .....	11,000	8,883	455	20
Kanawha .....	31,609	21,002	857	687	Tucker .....	3,130	1,887	12	108
Lewis .....	12,805	9,653	464	522	Tyler .....	10,088	7,724	85	85
Lincoln .....	8,723	5,039	16	14	Upshur .....	10,122	7,038	127	28
Logan .....	7,324	5,117	5	7	Wayne .....	14,693	7,824	41	4
McDowell .....	3,070	1,949	4	3	Webster .....	3,187	1,726	20	314
Marion .....	17,052	11,917	146	190	Wetzel .....	13,488	8,281	408	71
					Wirt .....	7,058	4,733	46	1,287
					Wood .....	23,743	17,713	1,263	3
					Wyoming .....	4,318	3,168	4	

## POPULATION, BY RACE, SEX, AND NATIVITY.

TABLE VIII.—POPULATION, AS NATIVE AND FOREIGN-BORN, BY COUNTIES: 1880 AND 1870.  
WISCONSIN.

Counties.	NATIVE.		FOREIGN-BORN.		Counties.	NATIVE.		FOREIGN-BORN.	
	1880.	1870.	1880.	1870.		1880.	1870.	1880.	1870.
The State .....	910, 072	690, 171	405, 425	364, 499	Langlade .....	487	.....	198	.....
Adams .....	5, 459	5, 351	1, 282	1, 250	Lincoln .....	1, 364	.....	647	.....
Ashland .....	1, 087	174	472	47	Manitowoc .....	22, 867	16, 868	14, 638	16, 496
Barron .....	4, 682	246	2, 342	292	Marathon .....	10, 070	8, 139	6, 451	2, 746
Bayfield .....	502	288	62	56	Marinette .....	4, 831	.....	4, 098	.....
Brown .....	22, 552	14, 728	11, 526	10, 440	Marquette .....	6, 118	5, 128	2, 790	2, 928
Buffalo .....	10, 022	6, 854	5, 500	4, 269	Milwaukee .....	83, 499	47, 697	55, 038	42, 233
Burnett .....	1, 529	144	1, 611	3, 402	Monroe .....	16, 173	12, 512	5, 434	4, 038
Calumet .....	11, 820	7, 661	5, 312	4, 874	Oconto .....	6, 220	4, 591	3, 628	3, 730
Chippewa .....	10, 043	4, 725	5, 448	8, 586	Outagamie .....	19, 643	11, 741	9, 078	6, 689
Clark .....	7, 901	2, 751	2, 814	699	Ozaukee .....	10, 063	8, 728	5, 308	6, 836
Columbia .....	20, 500	18, 652	7, 565	9, 150	Pepin .....	4, 402	3, 351	1, 824	1, 308
Crawford .....	12, 043	9, 612	3, 401	3, 402	Pierce .....	12, 598	7, 460	5, 146	2, 468
Dane .....	37, 193	33, 456	16, 040	19, 040	Polk .....	6, 212	2, 249	3, 800	1, 173
Dodge .....	30, 512	28, 708	15, 419	18, 327	Portage .....	12, 055	7, 213	5, 676	3, 421
Door .....	7, 085	2, 806	4, 550	2, 113	Price .....	415	.....	370	.....
Douglas .....	464	712	191	410	Racine .....	20, 314	15, 940	10, 608	10, 701
Dunn .....	11, 747	6, 268	5, 070	3, 220	Richland .....	16, 292	13, 954	1, 882	1, 777
Eau Claire .....	13, 503	7, 394	6, 490	3, 375	Rock .....	31, 208	30, 712	7, 555	8, 318
Fond du Lac .....	83, 825	31, 477	13, 034	14, 706	Saint Croix .....	13, 127	7, 451	5, 829	3, 584
Grant .....	29, 692	28, 565	8, 160	9, 414	Sauk .....	21, 477	17, 308	7, 252	6, 552
Green .....	17, 579	18, 532	4, 150	5, 079	Shawano .....	6, 369	1, 688	4, 002	1, 478
Green Lake .....	9, 908	9, 098	4, 575	4, 097	Sheboygan .....	23, 271	19, 192	10, 935	12, 557
Iowa .....	16, 748	15, 366	6, 880	9, 178	Taylor .....	1, 564	.....	747	.....
Jackson .....	9, 433	5, 764	3, 852	1, 023	Trempealeau .....	10, 321	6, 339	6, 868	4, 363
Jefferson .....	22, 077	21, 747	10, 079	12, 293	Vernon .....	17, 513	13, 605	5, 722	5, 040
Juneau .....	12, 040	9, 361	3, 542	3, 011	Walworth .....	21, 503	20, 822	4, 746	5, 150
Kenosha .....	9, 776	9, 068	3, 774	4, 081	Washington .....	15, 901	13, 868	7, 541	10, 051
Kewaunee .....	9, 021	4, 642	6, 786	5, 486	Waukesha .....	20, 272	18, 368	8, 065	9, 906
La Crosse .....	17, 120	11, 695	9, 953	8, 002	Waupaca .....	15, 064	11, 011	5, 891	4, 528
La Fayette .....	16, 128	15, 935	5, 153	6, 724	Wausara .....	9, 906	8, 702	2, 781	2, 577
					Winnobago .....	30, 448	25, 209	12, 292	12, 070
					Wood .....	6, 846	2, 538	2, 635	1, 374

## WYOMING TERRITORY.

The Territory .....	14, 939	5, 605	5, 850	3, 513	Crook .....	199	.....	40	.....
Albany .....	3, 504	1, 296	1, 122	725	Johnson .....	484	.....	153	.....
Carbon .....	2, 513	745	925	623	Laramie .....	5, 047	1, 898	1, 302	1, 059
					Sweetwater .....	1, 445	1, 177	1, 116	739
					Uinta .....	1, 747	489	1, 132	807

## POPULATION, BY RACE, SEX, AND NATIVITY.

447

TABLE IX.—POPULATION, AS NATIVE AND FOREIGN-BORN, OF CITIES AND TOWNS OF 4,000 INHABITANTS AND UPWARD: 1880 AND 1870.

## ALABAMA.

Name of place.	County.	1880.			1870.		
		Total.	Native.	Foreign-born.	Total.	Native.	Foreign-born.
Huntsville.....	Madison.....	4,977	4,867	120	4,007	4,741	166
Mobile.....	Mobile.....	20,132	20,195	2,937	32,034	27,795	4,239
Montgomery.....	Montgomery.....	16,713	16,062	651	10,588	9,802	786
Selma.....	Dallas.....	7,529	7,248	281	6,484	6,183	301

## ARIZONA TERRITORY.

Tucson.....	Pima.....	7,007	3,065	3,942	3,224	1,026	2,198
-------------	-----------	-------	-------	-------	-------	-------	-------

## ARKANSAS.

Little Rock.....	Pulaski.....	13,188	11,692	1,446	12,380	11,044	1,390
------------------	--------------	--------	--------	-------	--------	--------	-------

## CALIFORNIA.

Alameda.....	Alameda.....	5,708	3,568	2,140	1,557	869	688
Los Angeles.....	Los Angeles.....	11,183	7,979	3,204	5,728	3,724	2,004
Marysville.....	Yuba.....	4,321	2,500	1,812	4,738	2,358	2,380
Nevada.....	Nevada.....	4,022	2,467	1,555	.....	.....	.....
Oakland.....	Alameda.....	34,555	23,534	11,021	10,500	.....	.....
Sacramento.....	Sacramento.....	21,420	14,372	7,048	16,283	10,081	6,202
San Francisco.....	San Francisco.....	238,950	120,715	104,244	140,473	75,754	73,719
San José.....	Santa Clara.....	12,507	8,733	3,834	9,080	5,334	3,755
Stockton.....	San Joaquin.....	10,282	6,852	3,430	10,006	5,964	4,102
Vallejo.....	Solano.....	5,987	4,053	1,934	.....	.....	.....

## COLORADO.

Colorado Springs.....	El Paso.....	4,228	3,711	515	.....	.....	.....
Denver.....	Arapahoe.....	35,020	26,924	8,705	4,759	3,621	1,138
Leadville.....	Lake.....	14,820	10,902	3,918	.....	.....	.....
Silver Cliff.....	Custer.....	5,040	4,405	575	.....	.....	.....

## CONNECTICUT.

Bridgeport.....	Fairfield.....	27,043	20,204	7,439	18,069	13,585	5,384
Bristol.....	Hartford.....	5,347	4,420	927	8,788	3,258	552
Danbury.....	Fairfield.....	11,666	9,533	2,133	8,753	7,175	1,578
Derby.....	New Haven.....	11,650	8,189	3,461	8,020	6,023	2,397
Enfield.....	Hartford.....	6,755	4,521	2,234	6,322	4,037	2,285
Greenwich.....	Fairfield.....	7,892	6,513	1,374	7,644	6,198	1,446
Groton.....	New London.....	5,128	4,809	319	5,124	4,738	386
Hartford.....	Hartford.....	42,015	31,420	10,595	37,180	26,803	10,377
Killingly.....	Windham.....	6,921	5,103	1,755	5,712	4,538	1,174
Manchester.....	Hartford.....	6,462	4,395	2,067	4,223	3,021	1,202
Meriden.....	New Haven.....	15,540	11,149	4,391	.....	.....	.....
Middletown.....	Middlesex.....	6,826	5,355	1,471	6,023	5,005	1,018
Naugatuck.....	New Haven.....	4,274	5,012	1,202	2,830	2,024	806
New Britain.....	Hartford.....	11,800	8,103	3,697	.....	.....	.....
New Haven.....	New Haven.....	62,882	47,214	15,668	50,840	36,484	14,356
New London.....	New London.....	10,537	8,715	1,822	9,576	7,881	1,695
Newtown.....	Fairfield.....	4,013	3,173	840	3,681	2,900	715
Norwalk.....	do.....	13,956	11,807	2,149	12,110	9,909	2,150
Norwich.....	New London.....	15,112	11,434	3,678	16,653	12,025	4,628
Plainfield.....	Windham.....	4,021	2,375	1,146	4,521	3,040	1,481
Portland.....	Middlesex.....	4,157	2,643	1,500	4,603	2,775	1,818
Putnam.....	Windham.....	5,827	3,888	1,939	4,192	2,608	1,584
Southington.....	Hartford.....	5,411	4,285	1,126	4,314	3,573	741
Stafford.....	Tolland.....	4,455	3,448	1,007	3,405	2,982	423
Stamford.....	Fairfield.....	11,297	8,823	2,474	9,714	7,446	2,268
Stonington.....	New London.....	7,355	6,093	1,262	6,313	5,199	1,114
Stratford.....	Fairfield.....	4,251	3,582	669	3,032	2,681	351
Thompson.....	Windham.....	5,051	3,106	1,945	3,804	2,752	1,052
Vernon.....	Tolland.....	6,915	4,684	2,231	5,446	3,626	1,820
Wallingford.....	New Haven.....	4,080	3,755	381	3,676	2,956	720
Waterbury.....	New Haven.....	17,806	12,505	5,301	10,826	6,933	3,893
Winchester.....	Litchfield.....	5,142	4,277	865	4,096	3,165	831
Windham.....	Windham.....	8,264	6,069	2,195	5,412	4,017	1,395

## DELAWARE.

Wilmington.....	New Castle.....	42,478	36,804	5,674	30,841	25,689	5,152
-----------------	-----------------	--------	--------	-------	--------	--------	-------

TABLE IX.—POPULATION, AS NATIVE AND FOREIGN-BORN, OF CITIES, ETC.: 1880 AND 1870.  
DISTRICT OF COLUMBIA.

Name of place.	County.	1880.			1870.		
		Total.	Native.	Foreign-born.	Total.	Native.	Foreign-born.
Georgetown .....		12,578	11,763	815	11,884	10,364	1,020
Washington .....		147,298	133,051	14,242	109,199	95,442	13,757

## FLORIDA.

Jacksonville .....	Duval .....	7,650	6,920	730	6,912	6,485	427
Key West .....	Monroe .....	9,890	4,548	5,342	5,016	2,733	2,283
Pensacola .....	Escambia .....	6,845	6,304	541	3,347	3,060	281

## GEORGIA.

Athens .....	Clarke .....	6,099	5,963	136	4,251	4,147	104
Atlanta .....	Fulton .....	37,409	35,093	1,416	21,780	20,699	1,090
Augusta .....	Richmond .....	21,891	20,693	1,198	15,389	13,937	1,452
Columbus .....	Muscogee .....	10,123	9,820	294	7,401	7,037	364
Macon .....	Bibb .....	12,749	12,263	486	10,810	10,170	631
Savannah .....	Chatham .....	30,709	27,715	2,994	28,235	24,564	3,671

## ILLINOIS.

Alton .....	Madison .....	8,975	6,952	2,023	8,665	6,013	2,652
Aurora .....	Kane .....	11,873	9,241	2,632	11,162	8,091	3,071
Belleville .....	Saint Clair .....	10,683	7,729	2,954	8,146	5,000	3,086
Bloomington .....	McLean .....	17,180	13,080	3,401	14,590	10,602	3,898
Braidwood .....	Will .....	6,524	2,943	2,581			
Cairo .....	Alexander .....	9,011	7,870	1,141	6,267	5,022	1,245
Champaign .....	Champaign .....	5,103	4,306	797	4,625	3,667	958
Chicago .....	Cook .....	503,185	298,326	204,859	298,977	164,420	144,557
Danville .....	Vermilion .....	7,733	6,614	1,119	4,751	3,785	966
Decatur .....	Macon .....	9,547	8,381	1,166	7,161	6,164	997
East Saint Louis .....	Saint Clair .....	9,185	6,694	2,491	5,644	3,291	2,353
Elgin .....	Kane .....	8,787	6,574	2,213	5,441	3,989	1,452
Freeport .....	Stephenson .....	8,516	6,572	1,944	7,889	5,002	2,287
Galena .....	Jo Daviess .....	6,451	4,574	1,877	7,019	4,546	2,473
Galesburg .....	Knox .....	11,437	8,586	2,851	10,158	7,022	3,136
Jacksonville .....	Morgan .....	10,927	9,100	1,818	9,208	7,105	2,003
Joliet .....	Will .....	11,657	8,509	3,148	7,263	4,959	2,304
Kankakee .....	Kankakee .....	5,051	3,993	1,058			
La Salle .....	La Salle .....	7,847	4,951	2,896	5,200		
Lincoln .....	Logan .....	5,639	4,875	764			
Litchfield .....	Montgomery .....	4,826	3,627	600	3,852	3,101	751
Mattoon .....	Coles .....	5,737	5,170	567			
Mendota .....	La Salle .....	4,142	3,166	976	3,546	2,598	950
Moline .....	Rock Island .....	7,800	4,708	3,092	4,166	2,431	1,735
Monmouth .....	Warren .....	5,000	4,501	499	4,062	4,084	578
Ottawa .....	La Salle .....	7,834	5,940	1,894	7,736	5,556	2,180
Paris .....	Edgar .....	4,873	4,074	290	3,057	2,840	211
Pekin .....	Tazewell .....	5,093	4,470	1,523	5,090	3,015	1,781
Peoria .....	Peoria .....	29,259	22,134	7,125	22,849	16,492	7,357
Pern .....	La Salle .....	4,632	3,007	1,555	3,650		
Quincy .....	Adams .....	27,268	20,706	6,562	24,052	16,319	7,733
Rockford .....	Winnebago .....	13,129	9,857	3,272	11,049	8,008	3,041
Rock Island .....	Rock Island .....	11,659	8,398	3,351	7,890	5,145	2,745
Springfield .....	Sangamon .....	19,743	15,459	4,284	17,364	12,008	4,456
Sterling .....	Whiteside .....	5,087	4,268	819	3,998	3,288	710
Streator .....	La Salle .....	5,157	3,068	1,489	1,486	1,136	350
Waukegan .....	Lake .....	4,012	3,099	913	4,507	3,321	1,186

## INDIANA.

Anderson .....	Madison .....	4,126	3,805	321	3,126	2,787	339
Aurora .....	Dearborn .....	4,435	3,735	700	3,304	2,581	723
Columbus .....	Bartholomew .....	4,812	4,414	398	3,359	2,926	433
Crawfordsville .....	Montgomery .....	5,251	4,910	341	3,701	3,241	460
Elkhart .....	Elkhart .....	6,953	6,222	731	3,265	2,910	353
Evansville .....	Vanderburgh .....	20,280	23,177	6,103	21,830	15,554	6,276
Fort Wayne .....	Allen .....	26,880	21,028	5,852	17,718	12,077	5,641
Goshen .....	Elkhart .....	4,123	3,640	477	3,133	2,601	472
Indianapolis .....	Marion .....	75,056	62,446	12,610	48,244	37,587	10,657
Jeffersonville .....	Clark .....	9,357	8,188	1,219	7,254	5,967	1,297
Kokomo .....	Howard .....	4,042	3,893	149	2,177	2,078	99
La Fayette .....	Tippecanoe .....	14,860	12,047	2,813	13,506	9,867	3,639
La Porte .....	La Porte .....	6,105	4,630	1,565	6,581	4,576	2,005
Lawrenceburg .....	Dearborn .....	4,668	3,706	902	3,159	2,472	687
Logansport .....	Cass .....	11,108	9,373	1,825	8,950	6,994	1,956

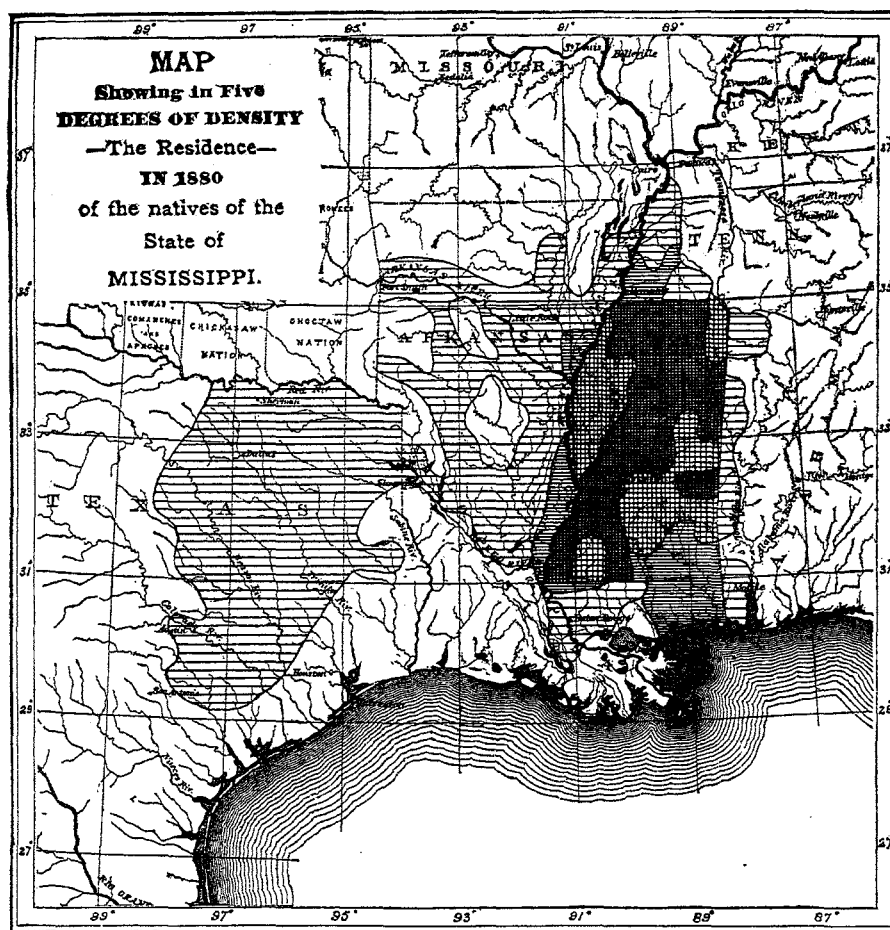

Scale  
 100 0 100 200 300 400 500 600 Miles.

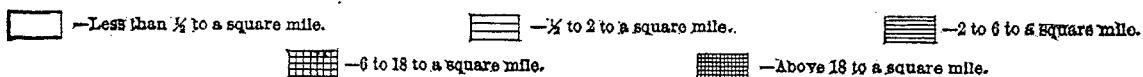

## POPULATION, BY RACE, SEX, AND NATIVITY.

449

TABLE IX.—POPULATION, AS NATIVE AND FOREIGN-BORN, OF CITIES, ETC.: 1880 AND 1870.

## INDIANA—Continued.

Name of place.	County.	1880.			1870.		
		Total.	Native.	Foreign-born.	Total.	Native.	Foreign-born.
Madison .....	Jefferson .....	8,945	7,502	1,443	10,709	8,515	2,194
Michigan City .....	La Porte .....	7,866	5,143	2,223	3,985	2,400	1,585
Muncie .....	Delaware .....	5,219	4,951	208	2,992	2,752	240
New Albany .....	Floyd .....	16,423	14,011	2,412	15,396	12,734	2,662
Peru .....	Miami .....	5,280	4,605	675	3,617	3,114	503
Richmond .....	Wayne .....	12,742	10,956	1,786	9,445	7,745	1,700
Seymour .....	Jackson .....	4,250	3,830	414	3,372	2,074	298
South Bend .....	Saint Joseph .....	13,280	9,854	3,426	7,206	5,841	1,365
Terre Haute .....	Vigo .....	26,042	22,050	3,992	16,103	13,002	3,101
Valparaiso .....	Porter .....	4,401	3,803	598	2,765	2,203	562
Vincennes .....	Knox .....	7,680	6,493	1,187	5,440	4,344	1,096
Washington .....	Daviess .....	4,323	3,811	512	2,901	2,493	408

## IOWA.

Burlington .....	Des Moines .....	19,450	14,594	4,856	14,930	10,173	4,757
Cedar Rapids .....	Linn .....	10,104	7,854	2,250	5,940	4,560	1,380
Clinton .....	Clinton .....	9,052	6,556	2,496	6,120	4,344	1,775
Council Bluffs .....	Pottawattamie .....	18,663	14,496	3,567	10,020	7,206	2,814
Creston .....	Union .....	5,081	4,202	810	411	284	127
Davenport .....	Scott .....	21,831	14,936	6,895	20,033	11,737	8,301
Des Moines .....	Polk .....	22,408	18,205	4,203	12,035	9,557	2,478
Dubuque .....	Dubuque .....	22,254	16,107	6,147	18,494	11,910	6,584
Fort Madison .....	Lee .....	4,679	3,793	910	4,011	2,843	1,168
Iowa City .....	Johnson .....	7,123	5,415	1,708	5,914	4,308	1,606
Keokuk .....	Lee .....	12,117	9,850	2,267	12,706	9,229	3,587
Lyons .....	Clinton .....	4,695	2,935	1,110	4,088	2,844	1,244
Marshall .....	Marshall .....	6,240	5,217	1,023	3,218	2,644	574
Mount Pleasant .....	Henry .....	4,410	4,008	402	4,245	3,824	421
Muscatine .....	Muscatine .....	8,295	6,604	1,691	6,718	4,991	1,727
Oskaloosa .....	Mahaska .....	4,598	4,204	394	3,204	2,090	214
Ottumwa .....	Wapello .....	9,004	7,061	1,343	5,214	4,275	939
Sioux City .....	Woodbury .....	7,866	5,345	2,021	3,401	2,259	1,142
Waterloo .....	Black Hawk .....	5,630	4,750	871	4,337	3,628	709

## KANSAS.

Atchison .....	Atchison .....	15,105	13,263	1,842	7,054	5,248	1,806
Emporia .....	Lyons .....	4,031	4,110	521	2,168	1,856	312
Fort Scott .....	Bourbon .....	5,372	4,937	445	4,174	3,480	694
Lawrence .....	Douglas .....	8,510	7,480	1,021	8,320	6,886	1,434
Leavenworth .....	Leavenworth .....	16,546	13,164	3,382	17,373	13,863	4,510
Ottawa .....	Franklin .....	4,032	3,680	352	2,941	2,538	403
Parsons .....	Lathrop .....	4,109	3,860	339	.....	.....	.....
Topeka .....	Shawnee .....	15,452	13,590	1,862	5,790	4,978	812
Wichita .....	Sedgwick .....	4,011	4,501	410	.....	.....	.....
Wyandotte .....	Wyandotte .....	6,149	5,400	689	2,910	2,430	510

## KENTUCKY.

Bowling Green .....	Warren .....	5,114	4,815	299	4,574	4,153	421
Covington .....	Kenton .....	20,720	23,233	6,487	24,505	17,453	7,052
Frankfort .....	Franklin .....	6,958	6,607	351	5,396	4,999	397
Henderson .....	Henderson .....	5,365	4,992	373	4,171	3,750	421
Hopkinsville .....	Christian .....	4,229	4,115	114	3,136	2,978	158
Lexington .....	Fayette .....	10,656	15,575	1,081	14,801	13,717	1,084
Louisville .....	Jefferson .....	123,758	100,602	23,156	100,753	75,085	25,668
Maysville .....	Mason .....	5,220	4,780	431	4,705	4,149	556
Newport .....	Campbell .....	20,433	15,422	5,011	15,037	10,290	4,797
Owensboro .....	Daviess .....	6,231	5,842	389	3,437	3,128	309
Paducah .....	McCracken .....	8,036	7,470	557	6,866	6,255	611

## LOUISIANA.

	PARRISH.						
Baton Rouge .....	East Baton Rouge .....	7,197	6,822	375	6,498	5,882	616
New Orleans .....	Orleans .....	216,090	174,033	41,157	191,418	142,943	48,475
Shreveport .....	Caddo .....	8,009	7,495	514	4,607	3,982	625

## MAINE.

	COUNTY.						
Auburn .....	Androscoggin .....	9,555	8,703	792	6,169	5,992	177
Augusta .....	Kennebec .....	8,665	7,844	821	7,808	7,557	251
Bangor .....	Penobscot .....	16,856	14,862	2,494	18,289	16,275	3,014
Bath .....	Sagadahoc .....	7,874	7,100	774	7,371	6,754	617
Belfast .....	Waldo .....	5,303	5,144	164	5,278	5,063	215

TABLE IX.—POPULATION, AS NATIVE AND FOREIGN-BORN, OF CITIES, ETC.: 1880 AND 1870.

## MAINE—Continued.

Name of place.	County.	1880.			1870.		
		Total.	Native.	Foreign-born.	Total.	Native.	Foreign-born.
Biddeford .....	York .....	12,651	8,141	4,510	10,282	7,540	2,742
Brunswick .....	Cumberland .....	5,884	4,203	1,181	4,087	4,148	539
Calais .....	Washington .....	6,173	4,049	2,124	5,944	3,558	2,386
Camden .....	Knox .....	4,886	4,811	75	4,512	4,448	64
Cape Elizabeth .....	Cumberland .....	5,302	4,733	569	5,106	4,462	644
Deering .....	Cumberland .....	4,824	3,971	353	.....	.....	.....
Eastport .....	Washington .....	4,006	2,742	1,264	3,730	2,005	1,131
Ellsworth .....	Hancock .....	5,052	4,838	214	5,257	4,925	332
Gardiner .....	Kennebec .....	4,439	4,204	235	4,497	4,314	183
Lewiston .....	Androscoggin .....	19,083	12,304	6,689	13,600	10,592	3,008
Portland .....	Cumberland .....	33,810	26,908	6,902	31,413	24,401	7,012
Rockland .....	Knox .....	7,569	7,276	323	7,074	6,754	320
Saco .....	York .....	6,389	5,880	509	5,755	5,334	371
Waterville .....	Kennebec .....	4,672	3,844	328	4,852	4,305	547

## MARYLAND.

Annapolis .....	Anne Arundel .....	6,642	6,285	407	5,744	5,238	506
Baltimore (city) .....	.....	332,313	276,177	56,136	207,354	210,870	56,484
Cumberland .....	Allegany .....	10,603	9,271	1,422	8,056	6,585	1,471
Frederick .....	Frederick .....	8,659	8,158	501	8,526	7,884	642
Hagerstown .....	Washington .....	6,827	6,373	254	5,779	5,442	337

## MASSACHUSETTS.

Adams .....	Berkshire .....	5,591	3,826	1,765	12,090	8,146	3,944
Amherst .....	Hampshire .....	4,298	3,940	358	4,035	3,701	334
Andover .....	Essex .....	5,109	4,011	1,158	4,873	3,084	1,189
Arlington .....	Middlesex .....	4,100	3,020	1,080	3,261	2,809	452
Athol .....	Worcester .....	4,807	3,973	334	3,517	3,244	273
Attleborough .....	Bristol .....	11,111	8,555	2,556	6,769	5,897	1,432
Barnstable .....	Barnstable .....	4,242	4,085	177	4,793	4,046	147
Beverly .....	Essex .....	8,456	7,811	1,145	6,507	5,829	621
Blackstone .....	Worcester .....	4,907	3,243	1,604	5,421	3,872	2,049
Boston .....	Suffolk .....	302,839	248,043	114,796	250,526	162,540	87,986
Brockton .....	Plymouth .....	13,608	11,585	2,023	8,007	6,701	1,306
Brookline .....	Norfolk .....	8,057	6,036	2,036	6,050	4,357	2,293
Cambridge .....	Middlesex .....	52,669	37,001	15,668	39,834	27,679	12,055
Canton .....	Norfolk .....	4,516	3,290	1,226	3,879	2,829	1,050
Chelsea .....	Suffolk .....	21,782	17,187	4,595	18,547	14,595	3,952
Chicopee .....	Hampden .....	11,286	6,780	4,506	9,007	6,103	3,504
Clinton .....	Worcester .....	8,029	5,079	2,950	5,429	3,340	2,089
Danvers .....	Essex .....	6,598	5,830	1,268	5,600	4,033	967
Dedham .....	Norfolk .....	6,233	4,615	1,618	7,342	5,432	1,810
Easthampton .....	Hampshire .....	4,200	3,029	1,177	3,620	2,536	1,084
Everett .....	Middlesex .....	4,150	3,367	792	2,220	1,826	394
Fall River .....	Bristol .....	48,961	25,386	23,575	26,766	15,288	11,478
Fitchburg .....	Worcester .....	12,429	9,958	2,471	11,260	8,743	2,517
Framingham .....	Middlesex .....	6,235	4,832	1,403	4,908	3,808	1,070
Franklin .....	Norfolk .....	4,051	3,240	811	2,512	2,155	357
Gardner .....	Worcester .....	4,988	4,117	871	3,333	2,783	550
Gloucester .....	Essex .....	19,329	14,054	5,275	15,389	11,822	4,067
Grafton .....	Worcester .....	4,030	3,154	876	4,594	3,367	1,227
Great Barrington .....	Berkshire .....	4,653	3,806	847	4,320	3,489	831
Haverhill .....	Essex .....	18,472	15,364	3,108	13,092	11,089	2,003
Hingham .....	Plymouth .....	4,486	3,857	628	4,422	3,803	619
Holyoke .....	Hampden .....	21,915	11,000	10,915	10,733	5,243	5,490
Hopkinton .....	Middlesex .....	4,601	3,577	1,024	4,419	3,260	1,159
Hyde Park .....	Norfolk .....	7,088	5,385	1,703	4,136	2,969	1,227
Lawrence .....	Essex .....	39,151	21,885	17,266	28,921	16,204	12,717
Leominster .....	Worcester .....	5,772	5,040	732	3,894	3,505	389
Lowell .....	Middlesex .....	59,476	36,421	23,054	40,928	26,403	14,435
Lynn .....	Essex .....	38,274	31,234	7,040	28,233	23,298	4,935
Malden .....	Middlesex .....	12,017	9,569	2,448	7,367	5,650	1,714
Marblehead .....	Essex .....	7,467	6,728	739	7,703	6,803	900
Marlborough .....	Middlesex .....	10,127	7,578	2,549	8,474	5,908	2,566
Medford .....	do. ....	7,673	5,964	1,609	5,717	4,402	1,315
Melrose .....	do. ....	4,560	3,943	617	3,414	2,858	556
Methuen .....	Essex .....	4,392	3,227	1,165	2,959	2,455	504
Middleborough .....	Plymouth .....	5,237	4,881	356	4,687	4,400	287
Milford .....	Worcester .....	9,810	7,213	2,097	9,890	7,813	2,577
Millbury .....	do. ....	4,741	3,146	1,595	4,397	2,679	1,718
Montague .....	Franklin .....	4,875	3,317	1,558	2,224	1,786	438
Natick .....	Middlesex .....	8,479	6,780	1,699	6,404	5,000	1,404
Needham .....	Norfolk .....	5,252	3,841	1,411	3,607	2,648	959
New Bedford .....	Bristol .....	26,845	20,922	5,923	21,320	17,645	3,675
Newburyport .....	Essex .....	13,638	11,180	2,408	12,595	10,666	1,929
Newton .....	Middlesex .....	10,995	12,905	4,090	12,825	9,469	3,356
North Adams .....	Berkshire .....	10,191	7,595	2,596	.....	.....	.....
Northampton .....	Hampshire .....	12,172	9,159	3,018	10,160	7,441	2,719

## POPULATION, BY RACE, SEX, AND NATIVITY.

451

TABLE IX.—POPULATION, AS NATIVE AND FOREIGN-BORN, OF CITIES, ETC.: 1880 AND 1870.

## MASSACHUSETTS—Continued.

Name of place.	County.	1880.			1870.		
		Total.	Native.	Foreign-born.	Total.	Native.	Foreign-born.
Northbridge .....	Worcester .....	4,053	2,685	1,418	3,774	2,457	1,317
North Brookfield .....	do. ....	4,459	3,465	994	3,343	2,555	788
Palmer .....	Hampden .....	5,504	3,872	1,632	3,631	2,578	1,053
Peabody .....	Essex .....	9,028	6,851	2,177	7,343	5,693	1,650
Pittsfield .....	Berkshire .....	13,364	10,170	3,194	11,112	7,947	3,165
Plymouth .....	Plymouth .....	7,093	6,246	847	6,288	5,690	539
Provincetown .....	Barnstable .....	4,346	3,381	965	3,865	3,076	789
Quincy .....	Norfolk .....	10,570	7,715	2,855	7,442	5,648	1,794
Randolph .....	do. ....	4,027	3,264	763	5,042	4,643	909
Rockland .....	Plymouth .....	4,553	3,899	654			
Salem .....	Essex .....	27,503	20,115	7,448	24,117	18,033	6,084
Salisbury .....	do. ....	4,079	3,672	407	3,776	3,341	435
Somerville .....	Middlesex .....	24,933	19,252	5,681	14,685	10,553	4,132
Southbridge .....	Worcester .....	6,464	3,962	2,502	5,208	2,921	2,287
Spencer .....	do. ....	7,466	5,103	2,363	3,952	2,747	1,205
Springfield .....	Hampden .....	33,340	25,807	7,533	26,703	19,773	6,930
Stoneham .....	Middlesex .....	4,800	3,063	827	4,513	3,722	791
Stoughton .....	Norfolk .....	4,875	4,175	700	4,914	4,121	793
Taunton .....	Bristol .....	21,213	16,084	5,129	18,629	14,024	4,605
Wakefield .....	Middlesex .....	5,547	4,350	1,197	4,185	3,347	788
Waltham .....	Middlesex .....	11,712	8,736	2,976	9,065	6,480	2,605
Ware .....	Hampshire .....	4,817	3,044	1,773	4,250	2,727	1,532
Watertown .....	Middlesex .....	5,426	3,915	1,511	4,326	3,083	1,243
Webster .....	Worcester .....	5,096	3,451	2,245	4,763	2,694	2,069
Westborough .....	do. ....	5,214	4,201	923	3,601	2,942	659
Westfield .....	Hampden .....	7,587	6,477	1,110	6,519	5,542	977
West Springfield .....	do. ....	3,149	3,239	910	2,006	1,999	607
Weymouth .....	Norfolk .....	10,570	9,154	1,416	9,010	7,719	1,291
Woburn .....	Middlesex .....	10,931	7,730	3,201	8,560	6,124	2,436
Worcester .....	Worcester .....	58,291	42,667	15,624	41,105	29,159	11,946

## MICHIGAN.

Adrian .....	Lenawee .....	7,849	6,490	1,359	8,433	6,779	1,659
Alpena .....	Alpena .....	6,153	2,801	3,262			
Ann Arbor .....	Washtenaw .....	8,061	6,209	1,792	7,863	5,575	1,788
Battle Creek .....	Calhoun .....	7,063	6,229	834	5,833	5,140	693
Bay City .....	Bay .....	20,693	11,380	9,304	7,064	3,789	3,275
Coldwater .....	Branch .....	4,681	4,109	512	4,381	3,868	513
Detroit .....	Wayne .....	110,340	70,695	45,645	70,577	44,106	26,471
East Saginaw .....	Saginaw .....	19,010	11,060	7,956	11,350	6,284	5,066
Flint .....	Genesee .....	8,400	6,654	1,755	5,386	4,104	1,192
Grand Haven .....	Ottawa .....	4,862	3,114	1,748	3,147	1,689	1,508
Grand Rapids .....	Kent .....	32,016	22,016	10,000	16,507	10,782	5,725
Ionia .....	Ionia .....	4,190	3,410	771	2,500	1,901	599
Ishpeming .....	Marquette .....	6,039	2,656	3,383			
Jackson .....	Jackson .....	16,105	12,977	3,128	11,447	8,999	2,448
Kalamazoo .....	Kalamazoo .....	11,937	9,203	2,734	9,181	6,845	2,336
Lansing .....	Ingham .....	8,319	7,093	1,286	5,241	4,403	838
Ludington .....	Mass .....	4,190	2,573	1,617			
Manistee .....	Manistee .....	6,930	3,761	3,169	3,343	1,836	1,507
Marquette .....	Marquette .....	4,690	2,765	1,925	4,000	1,927	2,073
Monroe .....	Monroe .....	4,930	3,801	1,069	5,086	3,777	1,309
Muskegon .....	Muskegon .....	11,262	6,722	4,540	6,002	3,158	2,844
Niles .....	Berrien .....	4,197	3,423	789	4,630	3,656	974
Pontiac .....	Oakland .....	4,509	3,374	1,135	4,867	3,914	953
Port Huron .....	Saint Clair .....	8,883	5,028	3,855	5,073	3,113	2,860
Saginaw .....	Saginaw .....	10,525	6,473	4,052	7,460	4,329	3,131
West Bay City .....	Bay .....	6,897	3,591	2,806			
Ypsilanti .....	Washtenaw .....	4,984	4,204	780	5,471	4,463	1,008

## MINNESOTA.

Faribault .....	Rice .....	5,415	4,044	1,371	3,045	2,127	918
Mankato .....	Blue Earth .....	5,550	4,099	1,451	3,482	2,309	1,173
Minneapolis .....	Hennepin .....	46,887	31,874	15,013	18,066	8,613	4,453
Red Wing .....	Goodhue .....	5,870	3,537	2,333	4,260	2,335	1,925
Rochester .....	Olmsted .....	5,103	4,002	1,101	3,053	3,022	931
Saint Paul .....	Ramsey .....	41,473	26,398	15,075	20,030	11,843	8,687
Stillwater .....	Washington .....	9,055	5,215	3,840	4,124	2,052	2,072
Winona .....	Winona .....	10,208	6,742	3,466	7,192	4,512	2,680

## MISSISSIPPI.

Jackson .....	Hinds .....	5,204	4,047	257	4,234	3,830	404
Meridian .....	Lauderdale .....	4,003	3,873	135	2,700	2,575	125
Natchez .....	Adams .....	7,058	6,542	516	9,057	8,475	582
Vicksburg .....	Warren .....	11,814	10,875	939	12,443	11,027	1,416



## POPULATION, BY RACE, SEX, AND NATIVITY.

TABLE IX.—POPULATION, AS NATIVE AND FOREIGN-BORN, OF CITIES, ETC.: 1880 AND 1870.

## MISSOURI.

Name of place.	County.	1880.			1870.		
		Total.	Native.	Foreign-born.	Total.	Native.	Foreign-born.
Carthage .....	Jasper .....	4,187	3,059	208	.....	.....	.....
Chillicothe .....	Livingston .....	4,078	3,728	350	3,078	3,554	424
Hannibal .....	Marion .....	11,074	9,809	1,265	10,125	8,493	1,632
Jefferson City .....	Colo .....	5,271	4,408	863	4,420	3,374	1,046
Joplin .....	Jasper .....	7,038	6,558	480	.....	.....	.....
Kansas City .....	Jackson .....	55,785	46,484	9,301	32,200	24,581	7,619
Louisiana .....	Pike .....	4,325	3,991	334	3,039	3,333	306
Moberly .....	Randolph .....	6,070	5,311	759	1,514	1,297	217
Saint Charles .....	Saint Charles .....	5,014	3,835	1,179	5,570	3,781	1,789
Saint Joseph .....	Buchanan .....	32,431	26,775	5,656	19,565	14,399	5,226
Saint Louis (city) .....	.....	350,518	245,505	105,013	310,864	198,015	112,249
Sedalia .....	Pettis .....	9,551	8,442	1,119	4,500	3,908	592
Springfield .....	Greene .....	6,522	6,182	340	5,555	5,059	496
Warrensburg .....	Johnson .....	4,049	3,841	208	2,945	2,722	223

## NEBRASKA.

Lincoln .....	Lancaster .....	13,003	10,508	2,407	.....	.....	.....
Nebraska .....	Otoe .....	4,183	3,452	731	6,050	4,604	1,386
Omaha .....	Douglas .....	30,518	20,588	9,930	16,083	9,703	6,320
Plattsmouth .....	Cass .....	4,175	3,271	904	1,944	1,396	548

## NEVADA.

Carson City .....	Ormsby .....	4,229	2,583	1,646	.....	.....	.....
Eureka .....	Eureka .....	4,207	1,920	2,287	.....	.....	.....
Gold Hill .....	Storey .....	4,531	2,682	1,849	.....	.....	.....
Virginia City .....	do .....	10,917	6,126	4,791	7,048	3,592	3,456

## NEW HAMPSHIRE.

Claremont .....	Sullivan .....	4,704	3,950	748	4,053	3,518	535
Concord .....	Merrimack .....	13,843	11,978	1,865	12,241	10,577	1,664
Dover .....	Strafford .....	11,687	9,257	2,430	9,204	7,848	1,446
Keene .....	Cheshire .....	6,784	6,003	781	5,971	5,304	667
Manchester .....	Hillsborough .....	32,630	20,151	12,479	23,530	16,378	7,158
Nashua .....	Hillsborough .....	13,397	9,832	3,565	10,543	8,218	2,325
Portsmouth .....	Rockingham .....	9,690	8,490	1,200	9,211	8,205	1,006
Rochester .....	Strafford .....	5,784	4,911	873	4,103	3,712	391
Somersworth .....	do .....	5,586	3,402	2,094	4,504	3,572	992

## NEW JERSEY.

Atlantic .....	Atlantic .....	5,477	4,039	538	1,043	929	114
Bayonne .....	Hudson .....	0,372	6,162	3,210	.....	.....	.....
Bordentown .....	Burlington .....	4,258	3,848	410	.....	.....	.....
Bridgeton .....	Cumberland .....	8,722	8,314	408	6,830	6,470	354
Burlington .....	Burlington .....	0,090	5,013	477	5,817	5,358	459
Camden .....	Camden .....	41,650	37,164	4,485	20,045	17,462	2,583
Chambersburg .....	Mercer .....	5,437	3,870	1,567	.....	.....	.....
Elizabeth .....	Union .....	28,220	20,644	7,575	20,892	14,080	6,752
Gloucester .....	Camden .....	5,847	4,168	1,679	3,682	2,736	946
Hackensack .....	Bergen .....	4,248	3,516	732	.....	.....	.....
Harrison .....	Hudson .....	6,898	4,364	2,534	4,129	2,230	1,899
Hoboken .....	do .....	30,099	18,004	12,095	20,297	9,093	10,334
Jersey City .....	do .....	120,722	81,464	39,258	82,546	50,711	31,835
Lambertville .....	Hunterdon .....	4,183	3,632	551	3,842	3,209	633
Millville .....	Cumberland .....	7,060	7,245	415	6,101	5,591	510
Morristown .....	Morris .....	5,418	4,410	1,008	.....	.....	.....
Newark .....	Essex .....	136,508	96,178	40,330	105,059	69,175	35,884
New Brunswick .....	Middlesex .....	17,166	13,788	3,378	15,058	11,684	3,374
Orange .....	Essex .....	13,207	9,459	3,754	9,348	6,117	3,231
Passaic .....	Passaic .....	6,532	4,207	2,325	.....	.....	.....
Pateron .....	Passaic .....	51,031	32,329	18,702	33,579	20,711	12,868
Perth Amboy .....	Middlesex .....	4,808	3,308	1,412	2,861	2,170	601
Phillipsburg .....	Warren .....	7,181	6,188	1,043	.....	.....	.....
Plainfield .....	Union .....	8,125	6,068	1,420	5,095	4,180	906
Rahway .....	do .....	6,455	5,476	979	6,258	5,076	1,182
Salem .....	Salem .....	5,058	4,761	295	4,555	4,185	370
Trenton .....	Morcer .....	20,010	24,191	5,719	22,874	17,855	5,019
Union .....	Hudson .....	5,849	3,407	2,382	4,640	2,362	2,278

## NEW MEXICO TERRITORY.

Santa Fé .....	Santa Fé .....	6,035	6,151	484	4,765	4,487	278
----------------	----------------	-------	-------	-----	-------	-------	-----

## POPULATION, BY RACE, SEX, AND NATIVITY.

453

TABLE IX.—POPULATION, AS NATIVE AND FOREIGN-BORN, OF CITIES, ETC.: 1880 AND 1870.

## NEW YORK.

Name of place.	County.	1880.			1870.		
		Total.	Native.	Foreign-born.	Total.	Native.	Foreign-born.
Albany	Albany	90,758	60,003	23,765	69,422	47,215	22,207
Amsterdam	Montgomery	9,466	7,494	1,972	5,426	4,264	1,162
Anbarn	Cayuga	21,924	16,981	4,943	17,225	12,583	4,642
Batavia	Genesee	4,445	3,867	978	3,890	2,975	915
Binghamton	Broome	17,317	14,815	2,502	12,692	10,350	2,342
Brooklyn	Kings	566,668	388,069	177,604	396,099	251,381	144,718
Buffalo	Erie	155,134	103,806	51,268	117,714	71,477	46,237
Canandaigua	Ontario	5,726	4,579	1,147	4,862	3,714	1,148
Catskill	Greene	4,920	3,840	480	3,791	3,149	642
Cohoes	Albany	19,416	11,844	7,572	15,357	7,947	7,410
College Point	Queens	4,192	2,517	1,675	3,652	1,980	1,672
Corning	Steuben	4,802	3,894	908	4,018	3,084	934
Cortland	Cortland	4,050	3,686	364	3,066	2,775	291
Dunkirk	Chautauqua	7,218	4,911	2,307	.....	.....	.....
Edgewater	Richmond	8,044	4,980	3,064	.....	.....	.....
Elmira	Chemung	20,541	16,067	3,574	15,863	12,472	3,391
Flushing	Queens	6,683	5,207	1,476	6,223	4,625	1,598
Geddes	Onondaga	4,283	3,028	1,255	3,629	2,443	1,186
Geneva	Ontario	5,578	4,617	1,261	5,521	4,176	1,345
Glens Falls	Warren	4,900	4,081	819	4,500	.....	.....
Gloversville	Fulton	7,133	6,370	763	4,518	4,056	462
Green Island	Albany	4,160	3,148	1,012	3,135	2,197	938
Hoosick Falls	Rensselaer	4,530	3,362	1,168	.....	.....	.....
Hornellsville	Steuben	8,195	7,050	1,145	4,552	3,770	782
Hudson	Columbia	8,670	7,354	1,316	8,615	7,001	1,614
Ithaca	Tompkins	9,105	8,034	1,071	8,462	7,427	1,035
Jamestown	Chautauqua	9,357	6,777	2,580	5,336	4,028	1,308
Johnstown	Fulton	5,613	4,201	812	3,282	2,719	563
Kingsston	Ulster	18,344	14,506	3,838	.....	.....	.....
Lausburgh	Rensselaer	7,432	5,866	1,566	6,372	4,796	1,576
Little Falls	Herkimer	6,910	5,710	1,200	5,367	4,078	1,289
Lockport	Niagara	13,522	10,250	3,272	12,426	8,937	3,489
Long Island City	Queens	17,120	11,250	5,870	3,807	2,300	1,507
Malone	Franklin	4,193	3,165	1,028	.....	.....	.....
Mattawan	Dutchess	4,411	3,631	780	2,406	2,027	379
Middletown	Orange	8,494	7,380	1,114	6,049	4,878	1,171
New Brighton	Richmond	12,679	8,660	4,019	.....	.....	.....
Newburgh	Orange	18,049	14,273	3,776	17,014	12,068	4,946
New York	New York	1,206,299	727,629	478,670	942,292	523,198	419,094
Ogdensburg	Saint Lawrence	10,841	6,874	3,467	10,076	6,004	4,072
Oswego	Oswego	21,116	15,555	5,561	20,010	13,989	6,021
Owego	Tioga	5,525	4,072	553	4,766	4,174	592
Peekskill	Westchester	6,893	6,017	876	6,680	.....	.....
Plattsburgh	Clinton	5,245	4,025	1,220	5,199	3,524	1,675
Port Jervis	Orange	8,678	7,511	1,167	6,377	5,226	1,151
Poughkeepsie	Dutchess	20,207	16,413	3,794	20,080	15,655	4,425
Rochester	Monroe	89,366	62,744	26,622	62,386	41,202	21,184
Rome	Oneida	12,104	9,698	2,406	11,000	8,289	2,711
Saratoga Springs	Saratoga	8,421	6,911	1,510	7,516	5,989	1,527
Schenectady	Schenectady	13,655	10,936	2,719	11,026	8,412	2,614
Seneca Falls	Seneca	5,880	4,910	970	5,800	4,099	801
Sing Sing	Westchester	6,578	5,106	1,272	4,606	3,604	1,002
Syracuse	Onondaga	51,792	38,774	13,018	43,051	29,061	13,990
Troy	Rensselaer	56,747	39,800	16,938	46,465	30,246	16,219
Utica	Oneida	33,914	24,581	9,333	28,804	18,955	9,849
Watertown	Jefferson	10,697	8,253	2,444	9,396	6,707	2,689
West Troy	Albany	8,820	6,893	2,427	10,693	7,139	3,554
Whitehall	Washington	4,270	3,400	771	4,322	3,136	1,186
Yonkers	Westchester	18,892	13,274	5,618	12,793	8,080	4,653

## NORTH CAROLINA.

Charlotte	Mecklenburg	7,094	6,901	193	4,473	4,305	168
New Berns	Craven	6,443	6,353	90	5,849	5,736	113
Raleigh	Wake	9,265	9,008	167	7,790	7,651	139
Wilmington	New Hanover	17,350	16,822	528	13,446	12,876	570

## OHIO.

Akron	Summit	16,512	12,901	3,611	10,006	7,402	2,604
Alliance	Stark	4,636	4,159	477	4,063	3,495	568
Ashtabula	Ashtabula	4,445	3,652	793	1,999	1,688	311
Bellaire	Belmont	8,025	6,873	1,152	4,033	3,165	868
Canton	Stark	12,258	10,315	1,943	8,660	7,037	1,623
Chillicothe	Ross	10,938	9,295	1,643	8,920	7,111	1,809
Cincinnati	Hamilton	255,139	183,480	71,659	216,289	130,627	79,612
Circleville	Pickaway	6,046	5,543	503	5,407	4,845	562
Cleveland	Cuyahoga	100,146	100,737	50,409	92,829	54,014	38,815
Columbus	Franklin	51,647	42,576	9,071	31,274	23,663	7,611

TABLE IX.—POPULATION, AS NATIVE AND FOREIGN-BORN, OF CITIES, ETC.: 1880 AND 1870.

OHIO—Continued.

Name of place.	County.	1880.			1870.		
		Total.	Native.	Foreign-born.	Total.	Native.	Foreign-born.
Dayton .....	Montgomery .....	88,678	81,432	7,246	80,473	23,050	7,423
Defiance .....	Defiance .....	5,907	4,751	1,156	2,750	2,072	678
Delaware .....	Delaware .....	6,884	6,006	888	5,641	4,739	902
East Liverpool .....	Columbiana .....	5,568	4,612	956	2,105	1,643	462
Ellyria .....	Lorain .....	4,777	3,607	1,110	3,038	2,339	699
Findlay .....	Hancock .....	4,083	4,250	383	3,315	2,898	417
Fremont .....	Sandusky .....	8,446	7,077	1,809	5,455	4,383	1,072
Galion .....	Crawford .....	5,035	4,765	870	3,523	2,814	709
Gallipolis .....	Gallia .....	4,400	4,144	256	3,711	3,456	255
Hamilton .....	Butler .....	12,122	9,587	2,535	11,081	8,019	3,062
Ironton .....	Lawrence .....	8,857	7,647	1,210	5,686	4,694	1,082
Lancaster .....	Fairfield .....	6,803	6,087	716	4,725	4,005	720
Lima .....	Allen .....	7,507	6,614	953	4,500	3,832	668
Mansfield .....	Richland .....	9,859	8,371	1,488	8,029	6,507	1,522
Marietta .....	Washington .....	5,444	4,788	656	5,218	4,353	865
Massillon .....	Stark .....	6,836	5,381	1,455	5,185	3,952	1,233
Middletown .....	Butler .....	4,538	3,821	717	3,046	2,470	576
Mount Vernon .....	Knox .....	5,249	4,735	514	4,876	4,327	549
Newark .....	Licking .....	9,600	8,424	1,176	6,093	5,413	1,285
Norwalk .....	Huron .....	5,704	4,842	862	4,498	3,666	832
Piqua .....	Miami .....	6,031	5,159	872	5,967	4,840	1,127
Pomeroy .....	Meigs .....	5,560	4,457	1,103	5,324	4,173	1,151
Portsmouth .....	Scioto .....	11,321	9,695	1,626	10,592	8,580	2,062
Salem .....	Columbiana .....	4,041	3,731	310	3,700	3,420	280
Sandusky .....	Erie .....	15,838	11,283	4,555	13,000	8,366	4,604
Springfield .....	Clarke .....	20,730	17,646	3,084	12,652	10,483	2,160
Steubenville .....	Jefferson .....	12,093	10,150	1,943	8,107	6,480	1,647
Tiffin .....	Seneca .....	7,879	6,650	1,229	5,048	4,490	1,158
Toledo .....	Lucas .....	50,137	35,788	14,349	31,584	20,485	11,099
Urbana .....	Champaign .....	6,252	5,570	673	4,276	3,632	644
Van Wert .....	Van Wert .....	4,079	3,871	208	2,625	2,487	138
Warren .....	Trumbull .....	4,428	3,732	696	3,457	2,896	561
Wooster .....	Wayne .....	5,840	5,233	607	5,410	4,730	680
Xenia .....	Greene .....	7,026	6,436	590	6,377	5,686	691
Youngstown .....	Mahoning .....	15,485	10,678	4,767	8,075	5,258	2,817
Zanesville .....	Muskingum .....	18,113	15,996	2,117	10,011	8,448	1,563

## OREGON.

Portland .....	Multnomah .....	17,577	11,265	6,312	8,293	5,715	2,578
----------------	-----------------	--------	--------	-------	-------	-------	-------

## PENNSYLVANIA.

Allegheny .....	Allegheny .....	78,682	59,245	19,437	53,180	37,872	15,308
Allentown .....	Lehigh .....	18,063	16,233	1,839	15,884	11,853	2,031
Altoona .....	Blair .....	19,710	17,618	2,092	10,610	9,119	1,491
Ashland .....	Schuylkill .....	6,052	4,502	1,550	5,714	3,775	1,939
Beaver Falls .....	Beaver .....	5,104	4,843	761	3,112	2,634	478
Bethlehem .....	Northampton .....	5,198	4,811	382	4,512	4,117	395
Bradford .....	McKean .....	9,197	7,653	1,544	8,269	7,402	867
Bristol .....	Bucks .....	5,273	4,600	673	3,269	2,849	420
Carbondale .....	Lackawanna .....	7,714	5,724	1,990	6,393	4,061	2,332
Carlisle .....	Cumberland .....	6,209	5,974	235	6,650	6,249	401
Chambersburg .....	Franklin .....	6,877	6,482	394	6,308	5,793	515
Chester .....	Delaware .....	14,997	12,159	2,838	9,485	7,402	1,083
Columbia .....	Lancaster .....	8,312	7,415	897	6,461	5,495	966
Conshohocken .....	Montgomery .....	4,561	3,542	1,019	3,071	2,175	896
Corry .....	Erie .....	5,277	4,265	1,012	6,809	5,080	1,729
Danville .....	Montour .....	8,346	6,995	1,351	8,436	6,372	2,064
Dunmore .....	Lackawanna .....	5,151	3,508	1,643	4,311	2,454	1,857
Easton .....	Northampton .....	11,924	10,933	991	10,987	9,064	1,923
Erie .....	Erie .....	27,787	20,031	7,706	19,646	12,718	6,928
Franklin .....	Venango .....	5,010	4,448	562	3,908	3,313	595
Harrisburg .....	Dauphin .....	30,762	28,446	2,316	23,104	20,309	2,795
Hazleton .....	Luzerne .....	6,935	5,260	1,675	4,317	2,876	1,441
Huntingdon .....	Huntingdon .....	4,125	3,840	276	3,034	2,787	247
Johnstown .....	Cambria .....	8,880	7,119	1,261	6,028	4,566	1,462
Lancaster .....	Lancaster .....	25,769	22,390	3,379	20,233	16,858	3,375
Lebanon .....	Lebanon .....	8,778	8,460	318	6,727	6,355	372
Lock Haven .....	Clinton .....	5,845	5,143	702	6,986	6,103	883
McKeesport .....	Allegheny .....	8,212	6,311	1,901	5,523	2,153	370
Mahanoy .....	Schuylkill .....	7,181	5,135	2,046	5,533	3,372	2,161
Meadville .....	Crawford .....	8,860	7,631	1,229	7,103	5,744	1,359
New Castle .....	Lawrence .....	8,418	7,287	1,181	6,164	5,252	912
Norristown .....	Montgomery .....	18,063	11,413	1,650	10,753	9,133	1,620
Oil City .....	Venango .....	7,315	6,087	1,278	2,276	1,824	452
Philadelphia .....	Philadelphia .....	847,170	642,835	204,335	674,022	490,388	183,624
Phoenixville .....	Chester .....	6,682	5,278	1,404	5,292	3,810	1,482

TABLE IX.—POPULATION, AS NATIVE AND FOREIGN-BORN, OF CITIES, ETC.: 1880 AND 1870.

## PENNSYLVANIA—Continued.

Name of place.	County.	1880.			1870.		
		Total.	Native.	Foreign-born.	Total.	Native.	Foreign-born.
Pittsburgh	Allegheny	156,389	111,784	44,605	86,076	58,254	27,822
Pittston	Luzerne	7,472	4,966	2,506	6,760	8,613	3,147
Plymouth	do	6,065	3,938	2,127	2,684	1,686	998
Pottstown	Montgomery	5,905	5,090	206	4,125	3,861	264
Pottsville	Schuylkill	13,253	11,130	2,123	12,364	9,672	2,712
Reading	Berks	43,278	39,654	3,624	33,930	30,050	3,871
Saint Clair	Schuylkill	4,149	2,889	1,260	5,723	3,437	2,289
Seranton	Lackawanna	45,850	29,993	15,857	35,092	19,205	15,887
Shamokin	Northumberland	8,184	6,992	1,192	4,320	3,468	832
Sharon	Mercer	5,684	4,189	1,495	4,221	2,990	1,231
Shenandoah	Schuylkill	10,147	6,904	3,243	2,951	1,679	1,272
South Bethlehem	Northampton	4,925	3,841	1,084	3,556	2,450	1,106
South Easton	do	4,534	3,794	740	3,167	2,481	686
Sunbury	Northumberland	4,077	3,957	120	3,131	3,021	110
Tamaqua	Schuylkill	5,730	4,678	1,052	5,060	4,382	1,578
Titusville	Crawford	9,046	6,694	2,352	8,639	6,185	2,454
Washington	Washington	4,292	4,105	187	3,571	3,364	207
West Chester	Chester	7,046	6,529	517	5,630	5,150	480
Wilkesbarre	Luzerne	23,330	17,039	6,300	10,174	7,517	2,657
Williamsport	Lycoming	18,934	16,636	2,298	10,030	13,404	2,626
York	York	13,940	12,893	1,047	11,003	9,855	1,148

## RHODE ISLAND.

Bristol	Bristol	6,028	4,783	1,245	5,802	4,288	1,014
Burrillville	Providence	5,714	3,835	1,879	4,674	3,250	1,424
Coventry	Kent	4,519	3,643	876	4,340	3,634	695
Cranston	Providence	5,940	4,516	1,424	4,822	3,813	1,509
Cumberland	do	6,445	3,975	2,470	3,882	2,611	1,271
East Providence	Providence	5,056	4,145	911	2,668	2,316	352
Johnston	do	5,765	4,501	1,264	4,102	3,211	981
Lincoln	do	13,765	7,206	6,559	7,889	4,569	3,320
Newport	Newport	15,693	12,000	3,693	12,521	9,741	2,780
Pawtucket	Providence	19,030	13,463	5,567	6,610	4,859	2,260
Providence	Providence	104,857	76,782	28,075	68,904	51,727	17,177
South Kingstown	Washington	5,114	4,748	366	4,493	4,212	281
Warren	Bristol	4,007	2,678	1,329	3,008	2,251	757
Warwick	Kent	12,164	8,805	3,359	10,453	7,066	3,387
Westerly	Washington	6,104	4,919	1,185	4,709	3,873	836
Woonsocket	Providence	16,050	8,720	7,330	11,527	5,933	5,594

## SOUTH CAROLINA.

Charleston	Charleston	49,984	40,034	3,950	48,956	44,084	4,892
Columbia	Richland	10,036	9,698	338	9,298	8,722	576
Greenville	Greenville	6,160	6,027	133	2,767	2,712	45

## TENNESSEE.

Chattanooga	Hamilton	12,892	12,173	719	6,093	5,618	475
Jackson	Madison	5,377	5,180	197	4,119	3,923	196
Knoxville	Knox	9,693	9,104	529	8,682	8,050	632
Memphis	Shelby	33,592	29,621	3,971	40,226	33,446	6,780
Nashville	Davidson	43,350	40,325	3,025	25,865	23,056	2,809

## TEXAS.

Austin	Travis	11,013	9,628	1,385	4,428	3,812	616
Brenham	Washington	4,101	3,674	427	2,221	1,911	280
Brownsville	Comal	4,038	2,279	2,659	4,905	1,612	3,293
Dallas	Dallas	10,358	9,035	1,323	.....	.....	.....
Fort Worth	Tarrant	6,663	6,187	526	.....	.....	.....
Galveston	Galveston	22,248	17,202	5,046	13,818	10,204	3,614
Houston	Harris	16,513	14,240	2,273	9,382	7,811	1,571
Marshall	Harrison	5,024	5,809	315	1,920	1,810	100
San Antonio	Bexar	20,556	14,552	5,698	12,256	8,136	4,120
Sherman	Grayson	6,093	5,700	384	1,439	1,413	26
Waco	McLennan	7,295	6,793	502	3,008	2,804	204

TABLE IX.—POPULATION, AS NATIVE AND FOREIGN-BORN, OF CITIES, ETC.: 1880 AND 1870.

## UTAH TERRITORY.

Name of place.	County.	1880.			1870.		
		Total.	Native.	Foreign-born.	Total.	Native.	Foreign-born.
Ogden .....	Weber .....	6,069	4,084	1,985	3,127	2,066	1,061
Salt Lake City .....	Salt Lake .....	20,768	13,095	7,673	12,854	7,604	5,250

## VERMONT.

Brattleboro' .....	Windham .....	5,880	5,250	630	4,933	4,387	546
Bennington .....	Bennington .....	6,333	5,319	1,014	5,760	4,713	1,047
Burlington .....	Chittenden .....	11,365	8,633	2,732	14,387	8,219	6,168
Colchester .....	do .....	4,421	3,040	1,381	3,911	2,527	1,384
Rutland .....	Rutland .....	12,149	9,401	2,748	9,834	6,871	2,963
Saint Albans .....	Franklin .....	7,193	5,468	1,725	7,014	4,831	2,183
Saint Johnsbury .....	Caledonia .....	5,800	4,566	1,234	4,665	3,607	1,058

## VIRGINIA.

Alexandria .....	Alexandria .....	13,659	13,060	599	13,570	12,763	807
Danville .....	Pittsylvania .....	7,526	7,417	109	3,463	3,433	30
Fredericksburg .....	Spotsylvania .....	5,010	4,914	96	4,046	3,867	179
Lynchburg .....	Campbell .....	15,959	15,561	398	6,825	6,554	271
Manchester .....	Chesterfield .....	5,729	5,629	100	2,599	2,559	40
Norfolk .....	Norfolk .....	21,966	21,131	835	19,229	18,490	739
Petersburg .....	Chesterfield, Prince George, and Dinwiddie .....	21,656	21,300	356	18,950	18,505	445
Portsmouth .....	Norfolk .....	11,390	10,804	586	10,590	10,082	508
Richmond .....	Henrico .....	63,600	60,200	3,400	51,038	47,260	3,778
Staunton .....	Augusta .....	6,664	6,426	238	5,120	4,895	225
Winchester .....	Frederick .....	4,958	4,873	85	4,477	4,375	102

## WEST VIRGINIA.

Charleston .....	Kanawha .....	4,192	3,953	239	3,162	2,948	214
Martinsburg .....	Berkeley .....	6,335	5,974	361	4,803	4,375	428
Parkersburg .....	Wood .....	6,582	5,985	597	5,546	4,745	801
Wheeling .....	Ohio .....	30,737	24,623	6,114	19,280	15,127	4,153

## WISCONSIN.

Appleton .....	Outagamie .....	8,005	5,655	2,350	4,618	2,990	1,628
Beloit .....	Rock .....	4,700	3,998	792	4,896	3,518	1,378
Eau Claire .....	Eau Claire .....	10,110	6,289	3,820	2,293	1,529	764
Fond du Lac .....	Fond du Lac .....	13,094	9,504	3,590	12,704	8,735	4,029
Green Bay .....	Brown .....	7,404	5,163	2,241	4,600	2,851	1,749
Janesville .....	Rock .....	9,018	7,079	1,939	8,780	6,554	2,226
Kenosha .....	Kenosha .....	5,039	3,032	1,407	4,809	2,995	1,814
La Crosse .....	La Crosse .....	14,505	9,125	5,380	7,785	4,396	3,449
Madison .....	Dane .....	10,324	7,620	2,704	9,170	6,002	3,168
Manitowoc .....	Manitowoc .....	6,367	3,871	2,496	5,168	2,591	2,577
Milwaukee .....	Milwaukee .....	115,587	69,514	46,073	71,440	37,667	33,773
Neenah .....	Winnebago .....	4,202	2,845	1,357	2,655	1,773	882
Oconto .....	Oconto .....	4,171	2,423	1,748	2,655	1,431	1,224
Oshkosh .....	Winnebago .....	15,748	11,094	4,654	12,603	8,122	4,481
Portage .....	Columbia .....	4,846	3,041	1,805	3,945	2,432	1,513
Racine .....	Racine .....	16,031	10,327	5,704	9,880	5,889	3,991
Sheboygan .....	Sheboygan .....	7,314	4,693	2,621	5,310	2,920	2,390
Stevens Point .....	Portage .....	4,449	3,085	1,364	1,810	1,243	567
Watertown .....	Dodge and Jefferson .....	7,883	4,811	3,072	7,550	3,966	3,584
Wausau .....	Marathon .....	4,277	2,517	1,760	1,349	755	594