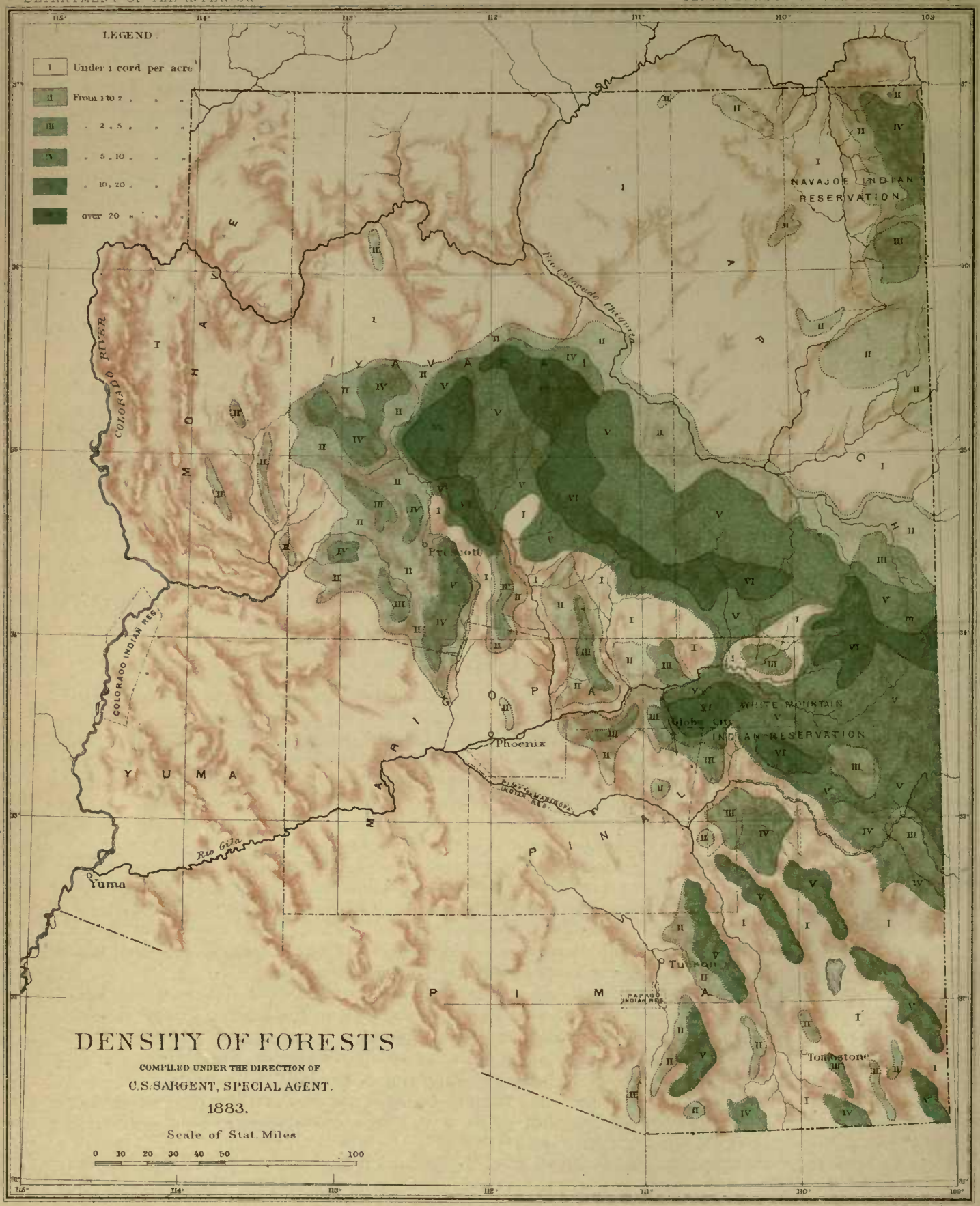

Julius Bien & Co. lith.

ARIZONA