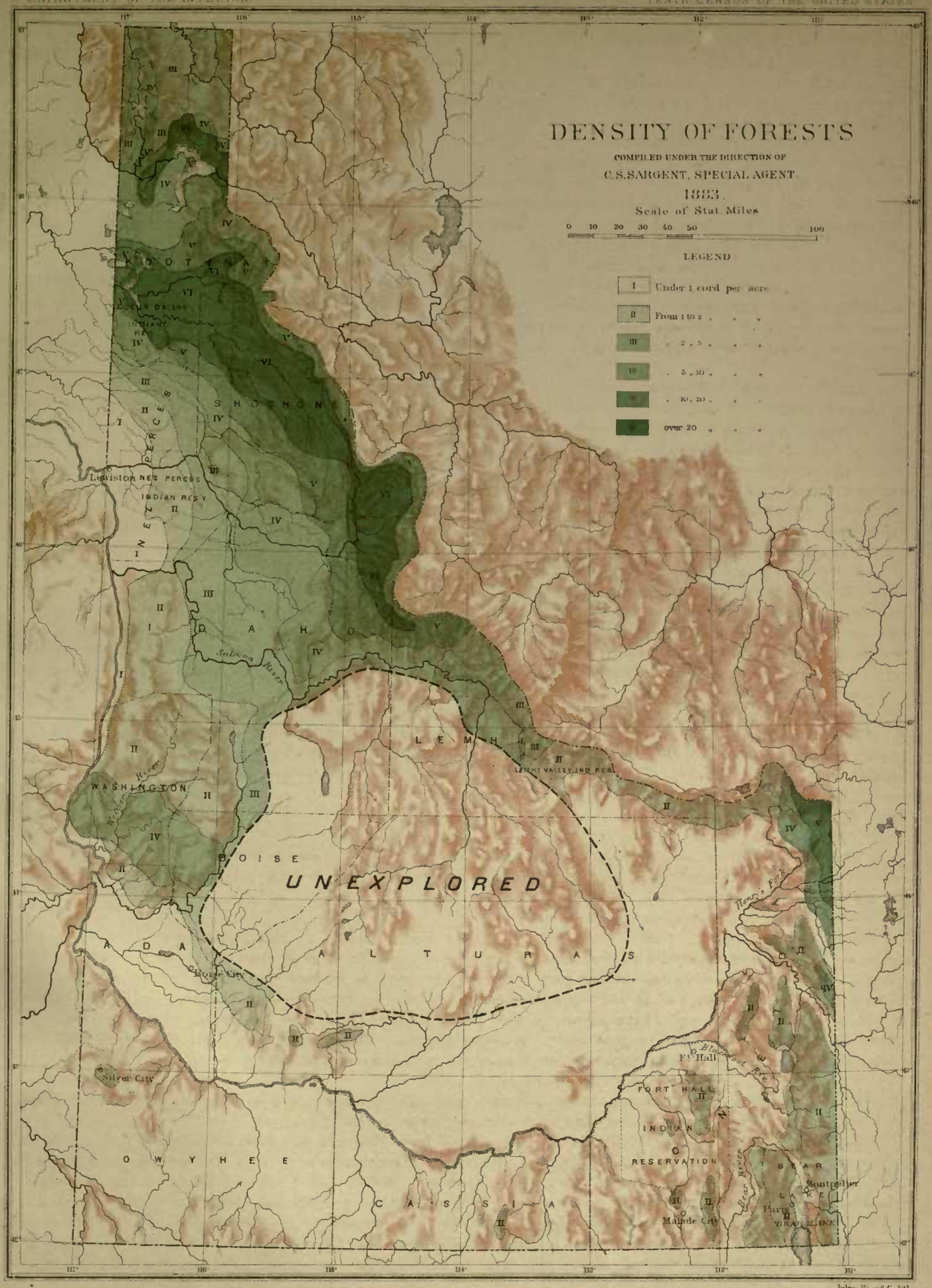

IDAHO

Julius Bien & Co. lith