DEPARTMENT OF THE INTERIOR

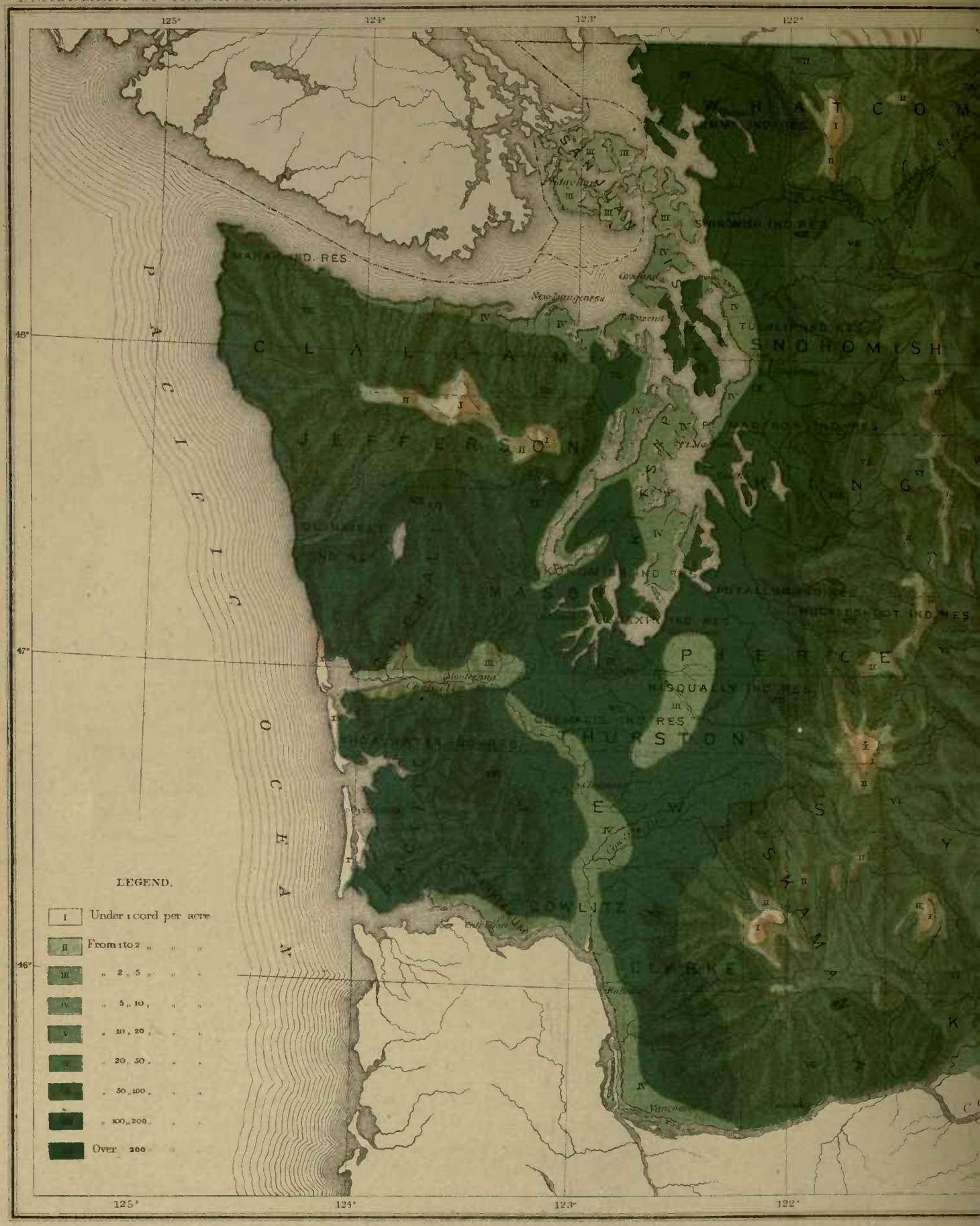

WASHINGTO

Julius Bien & Co. lith.