P.L. 94-171 COUNTY BLOCK MAP (CENSUS 2000)

37.349322N
82.995428W

37.349322N
82.849945W

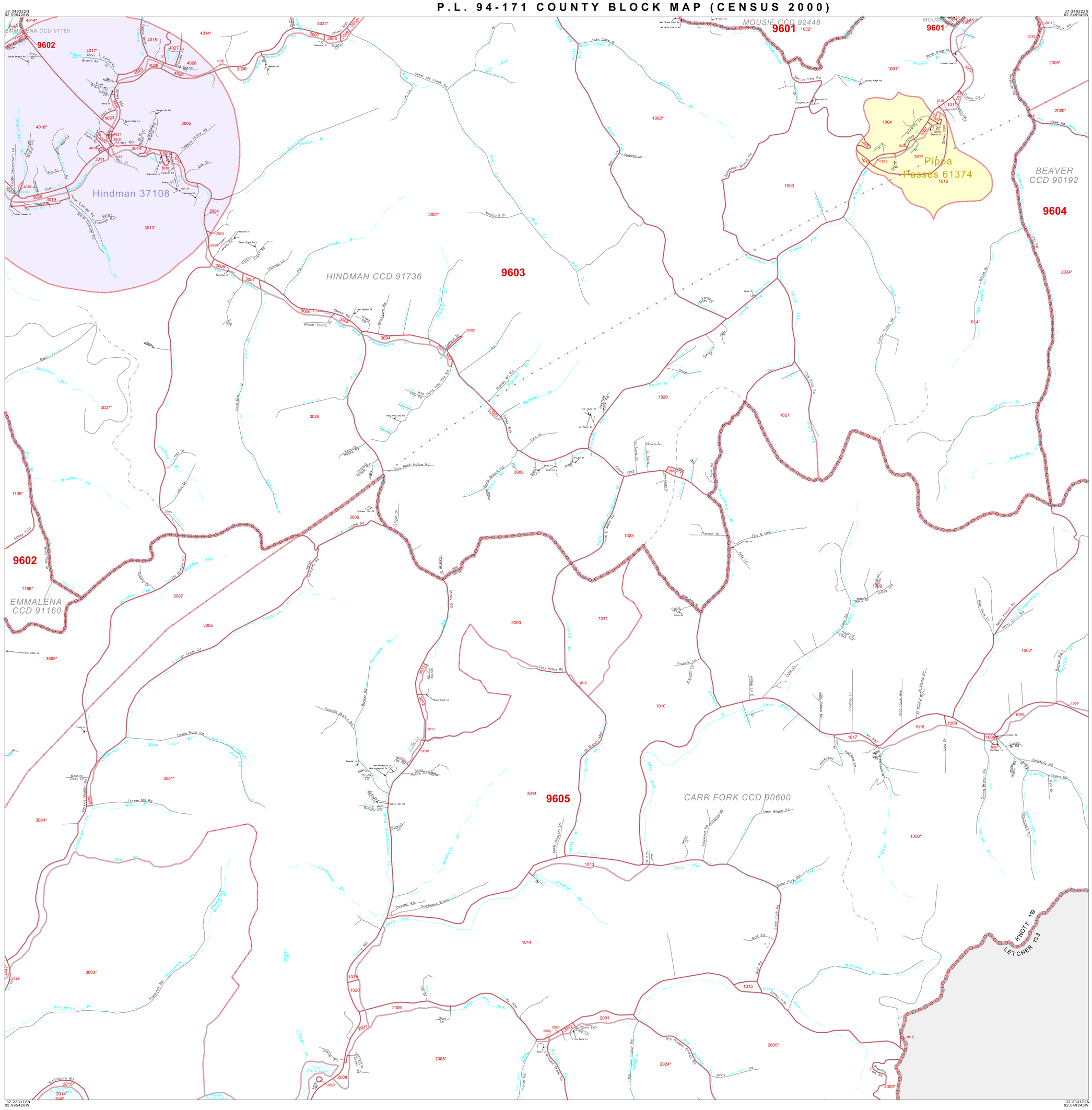

37.233172N
82.995428W

37.233172N
82.849945W

GEOGRAPHIC AREAS LEGEND

SYMBOL	NAME STYLE
	INTERNATIONAL
	STATE
	COUNTY
	CENSUS COUNTY DIV.
	Incorporated Place
	Census Designated Place
	Corporate Offset Boundary
	Census Tract
	BLOCK [1]
Military	Inset / Out Area

1 A " * " following a block number indicates that the block number is repeated elsewhere in the block.

N
W E
S

9 8 7 6 5 4 3 2 1 0 9 mi

1 0 1 km

The plotted map scale is 1:17500

Sheet Location within County

Key to Adjacent Sheets

4	5	6
7	8	9
10	11	

ST: Kentucky (21)
COU: Knott (119)
SHEET 8 OF 11 PARENT SHEETS

P.L. 94-171 COUNTY BLOCK MAP (CENSUS 2000)
(2KPLBLK) 21021119008000000000

All legal boundaries and names are as of January 1, 2000.
The boundaries shown on this map are for Census Bureau statistical data collection and tabulation purposes only; their depiction and designation for statistical purposes does not constitute a determination of jurisdictional authority or rights of ownership or entitlement.

U.S. DEPARTMENT OF COMMERCE Economics and Statistics Administration U.S. Census Bureau