P.L. 94-171 COUNTY BLOCK MAP (CENSUS 2000)

31.111980N
93.278153W

31.111980N
93.123720W

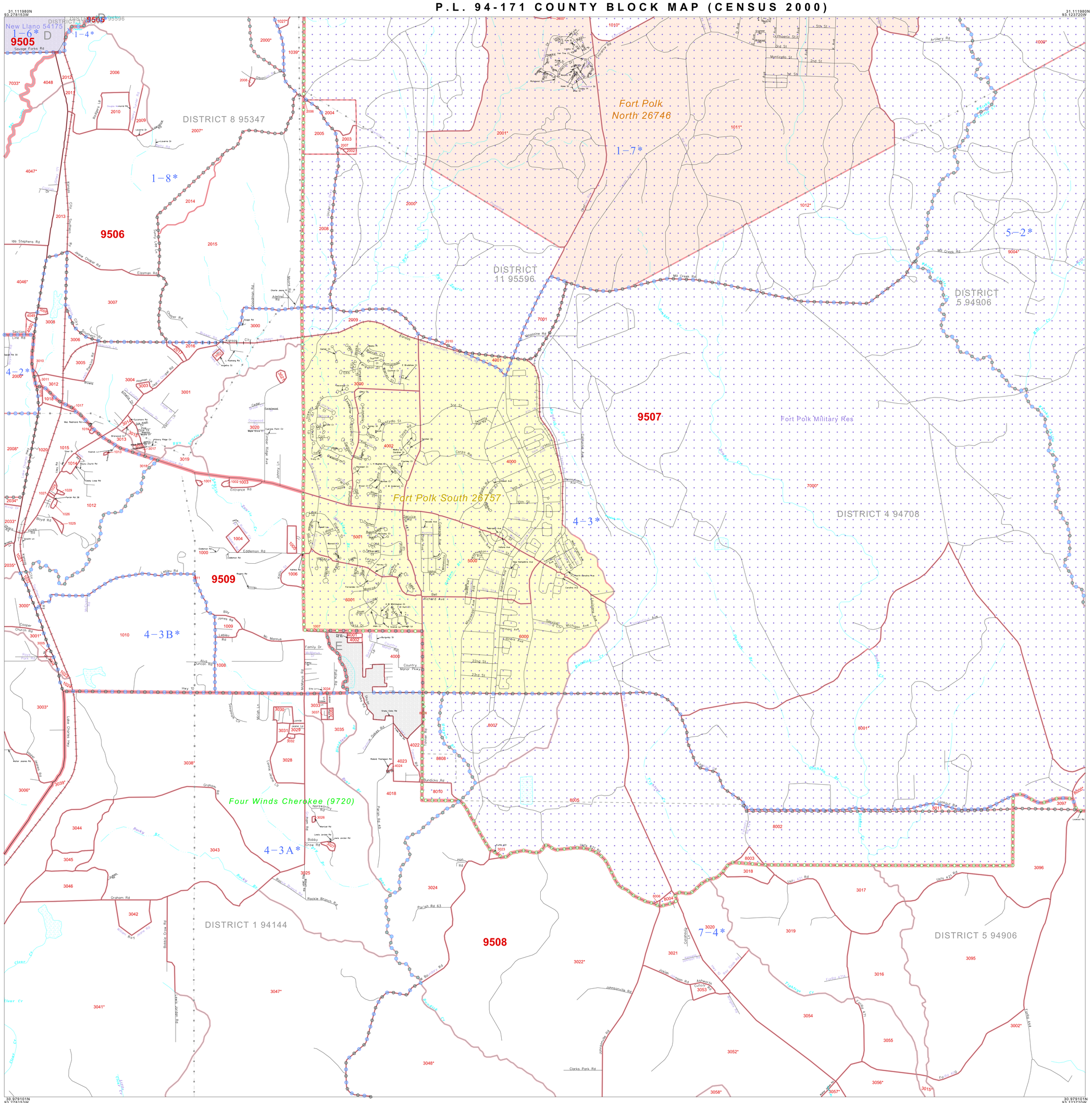

30.979101N
93.278153W

30.979101N
93.123720W

GEOGRAPHIC AREAS LEGEND

SYMBOL	NAME STYLE
	INTERNATIONAL
	AIR (FEDERAL)
	TDSA
	SDAISA
	STATE
	PARISH
	MINOR CIVIL DIV.[1]
	Incorporated Place[1]
	Census Designated Place[1]
	Corporate Offset Boundary
	Voting District[2]
	Census Tract
	BLOCK[3]
Military	Inset / Out Area

Abbreviation Reference: AIR = American Indian Reservation; TDSA = Tribal Designated Statistical Area; SDAISA = State Designated American Indian Statistical Area

1 A " * " following a place name indicates that the place is coextensive with a MCD. A " * " indicates that the place is also a false MCD. In both cases, the MCD name is shown only when it differs from the place name.

2 A " * " following a VTD code indicates an actual voting district. Its absence indicates that the VTD is a pseudo voting district or no information is available as to its status.

3 A " * " following a block number indicates that the block number is repeated elsewhere in the block.

N
W E
S

1.0 9 8 7 6 5 4 3 2 1 0 1.0 mi

1 0 1 km

The plotted map scale is 1:20000

Sheet Location within County

Key to Adjacent Sheets

7	8	9
12	13	14
17	18	19

ST: Louisiana (22)
COU: Vernon (115)
SHEET 13 OF 20 PARENT SHEETS

P.L. 94-171 COUNTY BLOCK MAP (CENSUS 2000)
(2KPLBLK) 210221150130000000000

All legal boundaries and names are as of January 1, 2000.
The boundaries shown on this map are for Census Bureau statistical data collection and tabulation purposes only; their depiction and designation for statistical purposes does not constitute a determination of jurisdictional authority or rights of ownership or entitlement.

U.S. DEPARTMENT OF COMMERCE Economics and Statistics Administration U.S. Census Bureau