CENSUS TRACT OUTLINE MAP (CENSUS 2000)

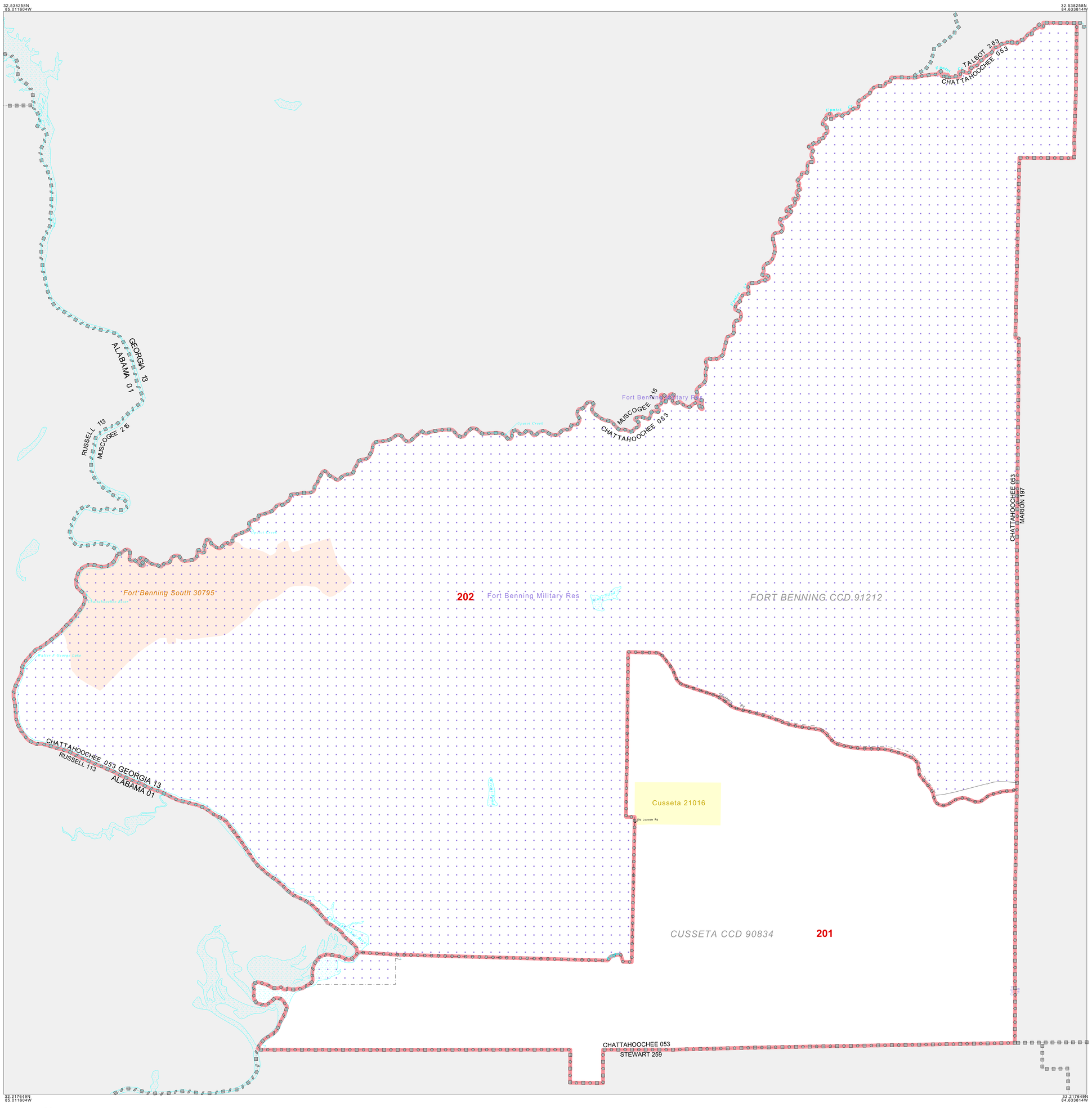

ABBREVIATED LEGEND

SYMBOL	NAME STYLE
	INTERNATIONAL
	AIR (FEDERAL)
	Trust Land
	OTSA / TDSA
	TRIBAL SUBDIVISION
	AIR (State)
	SDAISA
	STATE
	COUNTY
	CENSUS COUNTY DIV.
	Consolidated City
	Incorporated Place
	Census Designated Place
	Census Tract

Abbreviation Reference: AIR = American Indian Reservation; Trust Land = Off-Reservation Trust Land; OTSA = Oklahoma Tribal Statistical Area; TDSA = Tribal Designated Statistical Area; Tribal Subdivision = American Indian Tribal Subdivision; SDAISA = State Designated American Indian Statistical Area

FEATURES	FEATURES
All Roads	Stream/Shoreline
Railroad	Intermittent Stream
Pipe/Power Line	River / Lake
Physical Feature	Glacier
Nonvisible Boundary	
Military	Inset / Out Area

N
W E
S

2 1 0 2 mi
4 3 2 1 0 4 km
The plotted map scale is 1:52000

ST: Georgia (13)
COU: Chattahoochee (053)
SHEET 1 OF 1 PARENT SHEET

CENSUS TRACT OUTLINE MAP (Census 2000)
(2KCT) 2151305300100000000

All legal boundaries and names are as of January 1, 2000.
The boundaries shown on this map are for Census Bureau statistical data collection and tabulation purposes only; their depiction and designation for statistical purposes does not constitute a determination of jurisdictional authority or rights of ownership or entitlement.

U.S. DEPARTMENT OF COMMERCE Economics and Statistics Administration U.S. Census Bureau