CHAPTER V.-WORK OFF FARM, AGE, AND YEARS ON FARM

504081 O - 43 - 21

CONTENTS

	Page
Introduction	323
Definitions	323
Work off the farm	323
Age of farm operator	327
Years on farm	330

CHARTS

	Page
Work off farm for pay or income—Number of farm operators reporting, with number of days, by tenure, for the United States: 1939, 1934, and 1929	325
Age of farm operators—Number of operators reporting, by tenure, for the United States: 1910-1940	327
Years on farm—Number of operators reporting, by tenure, for the United States: 1910-1940	330

MAPS

	Page
Total number of farm operators working off their farms for pay or income in 1939	338
Number of farm operators working 1 to 49 days off their farms for pay or income in 1939	338
Number of farm operators working 50 to 99 days off their farms for pay or income in 1939	338
Number of farm operators working 100 or more days off their farms for pay or income in 1939	338
Percent of all farm operators working off their farms for pay or income in 1939	338
Average age of all farm operators, April 1, 1940	339
Average year of occupancy for all farm operators, April 1, 1940	340
Average age of full owner farm operators, April 1, 1940	341
Average year of occupancy for full owner farm operators, April 1, 1940	341
Average age of part owner farm operators, April 1, 1940	341
Average year of occupancy for part owner farm operators, April 1, 1940	341
Average age of tenant farm operators, April 1, 1940	341
Average year of occupancy for tenant farm operators, April 1, 1940	341
Number of farm operators under 25 years of age, April 1, 1940	341
Number of farm operators on their farms less than 3 months, April 1, 1940	341

TABLES FOR THE UNITED STATES

	Page
Work off farm—Farm operators reporting and number of days worked for pay or income at work off their farms; and kind of work off farm; with percent distributions; by color and tenure of operator; for the United States: 1939 and 1934	324
Work off farm—Farm operators reporting and number of days worked for pay or income, by color and tenure of operator, for the United States: Census of 1940	326
Operators reporting and days of other occupation reported by farm operators, with percent distribution, by color and tenure of operator, for the United States, 1929	326
Farm operators in each color and tenure class by age, with percent distribution of operators in each tenure class, by age, and in each age group, by tenure, for the United States: 1890 to 1940	328
Farm operators in each color and tenure class by years on farm, with percent distribution of farm operators in each color and tenure class, by years on farm, and in each years-on-farm group, by color and tenure, for the United States: 1910 to 1940	332
Farm operators in each color and tenure class, by year of occupancy, with percent distribution, for the United States: Census of 1940	336
Years on farm as classified for each census, with the number of operators in each classification: 1910 to 1940	337

TABLES FOR THE GEOGRAPHIC DIVISIONS AND STATES

	Page
Work off farm—Farm operators reporting and number of days worked for pay or income at work not connected with their farms, by divisions and States: 1939, 1934, and 1929	342
Work off farm by color and tenure of operator—Farm operators reporting and number of days worked for pay or income at work not connected with their farms, by divisions and States, 1939	344
Farms of operators reporting 100 or more days of work off their farms for pay or income—Number, acres, and value, by color and tenure of operator, by divisions and States, 1939	354
Farm operators in each color and each tenure class, by age, by divisions and States: 1940 and 1930	359
Croppers in the South, by age and color, by divisions and States: 1940 and 1930	376
Farm owners and tenants, by age; with percent distribution of operators in each tenure class, by age; and in each age group, by tenure; by divisions and States: 1890 to 1940	377
Farm operators in each color and each tenure class, by years on farm, by divisions and States: 1940, 1935, and 1930	392
Percent distribution of farm operators in each color and tenure class, by years on farm; and in each years-on-farm group, by color and by tenure; by divisions and States: 1940, 1935, and 1930	422

CHAPTER V.—WORK OFF FARM, AGE, AND YEARS ON FARM

Introduction.—This chapter presents the number of farm operators classified (1) according to the number of days they worked off their farms for pay or income in 1939, (2) according to their age, and (3) according to the number of years each had operated the farm he occupied on the census date. For effective presentation the data are further classified by color and tenure of the operator.

In using these data the reader should keep in mind that the number of farm operators corresponds to the number of farms and does not include the total farm population, or even total agricultural workers. He should also keep in mind that for many of these operators farming is secondary to some other occupation. The total number of days farm operators worked off their farms, with separate totals for work on other farms and work at nonfarm jobs, are also presented. Supplemental information is presented for the acreage and value of farms of operators who worked 100 or more days off their farms in 1939.

Comparative data available for earlier census years are included in some of the tables. In the tables in which are presented only United States totals, all available comparative data are included, while in the tables presenting figures by States and by geographic divisions, or groups of contiguous States, the historical data are more limited in the color and tenure classifications and, for the most part, include figures only for the more recent censuses. Statistics relating to work off the farm are available for only two former censuses, namely, 1935 and 1930, those relating to the age of the operator are available for each decennial census beginning with 1890, and those relating to the years of occupancy of the farm operated on the census date are available for each census beginning with that of 1910.

Some of the items are also presented in the form of charts and maps. The dot maps were prepared on a county basis. Not all counties having reports have dots. For example, for the dot maps showing farm operators working off their farms, where 1 dot equals 250 operators, any county having as many as 125 but not more than 374 operators working off their farms have 1 dot. Counties having less than 125 such operators will show no dots.

Some of the statistics presented in this chapter by divisions and States are presented by counties in volume I and also in the Second Series State Bulletins of the 1940 Census of Agriculture. Other statistics classified by color and tenure of farm operators may be found in chapter III, "Color, Tenure, and Race of Farm Operator"; chapter IV, "Farm Mortgages and Farm Taxes"; and in chapter VI, "Cooperation, Labor, Expenditures, Machinery, Facilities, and Residence." These chapters, also, are a part of this volume, and are likewise published as separates.

A rather comprehensive presentation of statistics relative to work off the farm is given for 1934 and 1929 in a special report for the 1935 Census entitled "Part-Time Farming in the United States." Included in that report are several special tabulations of 1934 data, for selected areas, for farms of operators working various numbers of days off their farms.

Definitions.—Following is a brief definition of a farm operator and of the color and tenure groups into which farm operators were classified. For a more complete discussion of these terms see chapter III.

A farm operator, according to the Census definition, is a person who operates a farm, either performing the labor himself or directly supervising it. The number of farm operators, for all practical purposes, is identical with the number of farms. The number of farm operators refers only to actual operators and does not include total farm population, or even total agricultural workers. On the other hand it does include many persons whose farming activities are secondary to some other occupation.

Farm operators reporting.—The numbers of farm operators for which specified items were reported are given in the tables under the term "Farm operators reporting," or merely, "Operators reporting." Thus in 1939, out of a total of 6,096,799 farm operators, 1,747,193 reported days worked off their farms in 1939 for pay or income. If, for this item, enumerators secured reports for all farm operators who worked off their farms in 1939, then the number of farm operators reporting this item would be identical with the number working off their farms. Enumerators, however, failed to secure, for every item, reports for all operators, particularly those relating to the farm operator where the information for the farm had to be secured from some other source, as where the operator lived off the farm and in another enumeration district. For example, reports of the age of farm operators were not secured for the operators of approximately 4 percent of all farms.

"White" farm operators include Mexicans.

"Nonwhite" farm operators include Negroes, Indians, Chinese, Japanese, and all other nonwhite classes.

Owners are farm operators who own either all or a part of the land they operate. Full owners own all the land they operate while part owners own a part and rent from others the rest of the land they operate.

Managers operate farms for others and receive wages or salaries for their services.

Tenants operate hired or rented land only. Cash tenants pay a cash rental; share-cash tenants pay a part of their rental in cash and a part as a share of the crops or livestock production; share renters pay a share only of either crops or livestock production or both; croppers are share tenants to whom the landlord furnishes all of the work animals, or tractor power in lieu of work animals; and other tenants include those whose rental agreement was unspecified and those who did not fall definitely into one of the other subclasses.

Work off the farm.—Many operators of farms obtain additional income from personal services performed off their farms. In some cases, the operator supplements his farm income with odd or spare time jobs; in many other cases his farming activities are only secondary, his off-farm work being his principal source of income. The inquiries carried on the 1940 Farm and Ranch Schedule ascertained the number of days the operator worked off his farm for pay or income, and of these days, the number spent (1) on other farms as an employee of other farm operators, and (2) at jobs or businesses not connected with any farm. The schedule inquiries were as follows:

VII.—WORK OFF FARM AND YEARS ON THIS FARM

29. How many days in 1939 did you work for pay or income off the farm you operated?..... Days..... (If no days, write "None")

OF THESE, HOW MANY WERE SPENT—

(a) At farm work, not connected with your farm?..... Days.....

(b) At nonfarm jobs (including road work and relief or "made" work), businesses, or professions?..... Days.....

NOTE.—Total of (a) and (b) must equal total days worked off the farm.

For (b), specify principal nonfarm occupation and industry:

Nonfarm occupation..... (Miner, spinner, proprietor, teacher, foreman, section hand, etc.) Industry ..... (Coal mine, cotton mill, general store, public school, road work, railroad, W.P.A., C.C.C., N.Y.A., etc.)

30. Year when you began to operate THIS farm..... ..... (Year)

Instructions were given to the enumerators that these questions were intended to secure a record of all the time spent by farm operators off their farms in 1939 for pay, income, or profit. Work of the operator in connection with a filling station, garage, tourist camp, or other nonfarm jobs conducted at the farm, was considered as work off the farm and should have been so reported. An operator, who on the census date was on a different farm than the one operated in 1939, was not supposed to report as work on other farms the time spent on his 1939 farm, the inquiry referring only to work off the farm operated. Similarly, a farm operator, on April 1, 1940, who did not operate a farm in 1939 presumably would be excluded also. If an operator did not work off the farm, an answer of "None" was to be supplied by the enumerator. However, the enumerator did not always obtain an answer to this question. Reports were not secured from 7.8 percent of all farm operators.

TABLE 1.—WORK OFF FARM—FARM OPERATORS REPORTING AND NUMBER OF DAYS WORKED FOR PAY OR INCOME AT WORK OFF THEIR FARMS; AND KIND OF WORK OFF FARM; WITH PERCENT DISTRIBUTIONS; BY COLOR AND TENURE OF OPERATOR; FOR THE UNITED STATES: 1939 AND 1934

(Available data for 1929 in table 3. "White" includes Mexicans. "Nonwhite" includes Negroes, Indians, Chinese, Japanese, and all other nonwhite races. Figures for divisions and States in tables 8 and 9)

YEAR, COLOR, AND TENURE	FARM OPERATORS REPORTING DAYS WORKED OFF THEIR FARMS: Total: Number	Total: Percent of all operators	Under 25 days	25 to 49 days	50 to 74 days	75 to 99 days	100 to 149 days	150 to 199 days	200 to 249 days	250 days and over	Farm operators reporting "None"	DAYS WORKED OFF FARM: Number	Average number per operator reporting	FARM OPERATORS REPORTING—: Work on other farms[1]	Work at nonfarm jobs[2]	Both work on other farms and at nonfarm jobs
1939																
All farm operators	1,747,193	28.7	323,757	219,957	159,028	100,870	183,678	195,215	157,585	407,103	3,874,837	239,804,692	137	501,229	1,317,766	71,802
Full owners	933,228	30.3	115,354	84,440	70,068	48,654	100,472	117,510	101,221	295,509	(3)	154,837,451	166	169,815	793,418	30,005
Part owners	170,058	27.6	49,648	29,171	18,423	10,493	15,909	14,815	9,311	22,288	(3)	16,546,936	97	57,812	122,671	10,425
Managers	3,016	8.3	370	254	228	189	281	367	265	1,062	(3)	522,010	173	1,188	1,959	131
All tenants	640,891	27.1	158,385	106,092	70,309	41,534	67,016	62,523	46,788	88,244	(3)	67,698,295	106	272,414	399,718	31,241
Cash	191,871	37.3	24,772	18,517	15,183	10,931	22,764	26,720	22,959	50,025	(3)	29,911,884	156	47,190	152,969	8,288
Share-cash	68,988	24.0	31,309	13,338	6,593	3,269	3,892	3,296	1,997	3,294	(3)	3,852,400	58	35,945	36,489	5,446
Share[4]	193,799	23.8	59,917	39,081	24,866	13,949	18,579	14,592	8,718	13,997	(3)	15,281,892	79	87,979	117,184	11,364
Croppers (South only)	123,472	22.8	33,034	27,783	17,682	9,175	13,675	6,990	6,172	6,981	(3)	9,485,932	77	81,780	46,282	3,590
Other	64,761	30.7	9,353	7,373	5,985	4,210	8,106	8,825	6,942	13,967	(3)	9,186,187	142	19,520	47,794	2,553
White farm operators	1,590,118	29.6	283,563	189,353	139,358	90,300	166,768	181,974	147,278	391,524	(3)	225,101,174	142	413,318	1,244,496	67,696
Full owners	890,148	30.5	109,646	79,120	65,333	45,672	94,494	111,766	96,669	287,448	(3)	149,053,013	167	155,594	783,299	28,745
Part owners	160,298	27.6	47,395	27,355	17,128	9,805	14,696	13,909	8,689	21,321	(3)	15,620,091	97	53,815	116,534	10,051
Managers	2,955	8.3	364	249	219	186	277	355	258	1,047	(3)	512,626	173	1,158	1,927	130
All tenants	536,717	29.1	126,158	82,629	56,678	34,637	57,301	55,944	41,662	81,708	(3)	59,935,444	112	202,751	362,736	28,770
Cash	175,648	39.5	21,069	15,940	13,270	9,827	21,008	25,129	21,539	47,866	(3)	28,159,915	160	40,617	142,833	7,802
Share-cash	65,869	24.3	30,879	13,121	6,457	3,185	3,823	3,224	1,949	3,251	(3)	3,776,398	57	35,277	36,005	5,413
Share[4]	177,277	25.4	54,511	36,190	22,529	12,776	17,080	13,767	8,124	13,300	(3)	14,176,233	80	78,534	109,641	10,898
Croppers (South only)	82,572	25.8	12,779	12,566	9,555	5,294	8,205	5,821	3,837	4,515	(3)	5,585,023	89	33,217	31,712	2,357
Other	55,351	33.9	6,920	5,812	4,867	3,555	7,185	8,003	6,213	12,796	(3)	8,237,875	149	15,106	42,545	2,300
Nonwhite farm operators	157,075	21.8	40,194	30,604	19,670	10,570	16,910	13,241	10,307	15,579	(3)	14,503,518	92	87,911	73,270	4,106
Full owners	43,080	25.7	5,708	5,320	4,735	2,982	5,978	5,744	4,552	8,061	(3)	5,804,438	135	14,221	30,119	1,260
Part owners	9,760	29.1	2,253	1,816	1,285	688	1,213	906	622	987	(3)	926,845	95	3,997	6,137	374
Managers	61	8.5	6	5	9	3	4	12	7	15	(3)	9,384	154	30	32	1
All tenants	104,174	20.1	32,227	23,463	13,631	6,897	9,715	6,579	5,126	6,536	(3)	7,762,851	75	69,663	36,982	2,471
Cash	16,223	23.1	3,705	2,577	1,913	1,104	1,756	1,591	1,420	2,159	(3)	1,751,969	108	6,573	10,136	486
Share-cash	1,119	16.0	430	217	136	84	89	72	48	83	(3)	76,002	68	668	484	33
Share[4]	16,522	18.1	5,406	3,891	2,337	1,173	1,499	925	594	697	(3)	1,085,659	66	9,445	7,543	466
Croppers (South only)	60,900	20.4	20,255	15,217	8,127	3,881	5,470	3,169	2,335	2,446	(3)	3,900,909	64	48,563	13,570	1,233
Other	9,410	19.7	2,433	1,561	1,118	655	921	822	729	1,171	(3)	948,312	101	4,414	5,249	253
1934																
All farm operators	2,077,474	30.5	595,472	360,628	235,277	125,325	186,815	159,336	115,867	298,954	4,554,650	202,228,247	97	278,822	1,483,719	(3)
Full owners	956,324	29.8	202,922	133,437	98,428	58,407	95,413	90,172	69,732	207,813	2,170,077	119,211,765	125	81,032	737,524	(3)
Part owners	228,366	33.2	84,113	46,101	27,078	13,131	17,801	13,863	7,569	18,970	447,319	16,597,076	73	29,359	173,044	(3)
Managers	5,634	11.7	762	565	498	288	507	572	464	1,978	36,377	929,211	165	1,428	3,364	(3)
Tenants	887,150	31.0	307,675	180,525	109,273	53,499	75,394	54,709	37,862	68,193	1,900,877	65,490,195	74	166,805	569,767	(3)
Croppers (South only)	184,018	25.7	66,202	43,887	24,204	11,068	15,054	9,670	6,825	7,108	510,316	11,223,809	61	64,881	77,317	(3)
White farm operators	1,864,485	31.3	519,912	315,551	207,817	112,091	169,870	146,763	105,997	286,484	3,939,118	188,003,481	101	218,545	1,393,608	(3)
Full owners	902,767	29.7	190,952	124,231	90,458	53,700	88,847	85,502	66,051	203,226	2,056,179	114,291,128	127	73,815	706,789	(3)
Part owners	214,633	33.0	79,737	43,233	25,067	12,190	16,079	12,977	7,031	18,319	424,056	15,654,248	73	26,768	165,923	(3)
Managers	5,515	11.8	751	558	482	284	494	555	454	1,937	35,406	908,262	165	1,384	3,332	(3)
Tenants	741,570	35.4	248,472	147,529	91,810	45,917	64,450	47,729	32,461	63,002	1,423,473	57,149,843	77	116,578	518,564	(3)
Croppers (South only)	103,732	29.8	32,884	24,813	15,002	7,215	9,436	5,964	3,898	4,520	233,151	6,753,792	65	28,788	55,581	(3)
Nonwhite farm operators	212,989	24.9	75,560	45,077	27,460	13,234	18,945	12,573	9,870	10,470	615,532	14,224,766	67	60,077	90,111	(3)
Full owners	53,557	30.9	11,970	9,206	7,970	4,707	6,766	4,670	3,681	4,587	113,898	4,920,637	92	7,217	28,735	(3)
Part owners	13,733	36.1	4,376	2,888	2,011	941	1,422	908	558	651	23,281	942,828	69	2,591	7,421	(3)
Managers	119	10.0	11	7	16	4	13	17	10	41	969	20,949	176	42	52	(3)
Tenants	145,580	22.6	59,203	32,996	17,463	7,582	10,744	6,980	5,421	5,191	477,404	8,340,352	57	50,227	53,903	(3)
Croppers (South only)	80,286	21.8	33,318	19,074	9,202	3,853	5,618	3,706	2,927	2,588	277,164	4,440,017	55	36,093	21,736	(3)

YEAR, COLOR, AND TENURE	PERCENT DISTRIBUTION BY COLOR AND TENURE: All operators reporting days worked off their farms: Total	Under 25 days	25 to 49 days	50 to 74 days	75 to 99 days	100 to 149 days	150 to 199 days	200 to 249 days	250 days and over	Operators reporting "None"	PERCENT DISTRIBUTION WITHIN EACH COLOR AND TENURE CLASS: Operators classified by number of days worked: Under 25 days	25 to 49 days	50 to 74 days	75 to 99 days	100 to 149 days	150 to 199 days	200 to 249 days	250 days and over	Operators reporting—: Work on other farms[1]	Work at nonfarm jobs[2]	Both work on other farms and at nonfarm jobs
1939																					
All farm operators	100.0	100.0	100.0	100.0	100.0	100.0	100.0	100.0	100.0	100.0	18.5	12.6	9.1	5.8	10.5	11.2	9.0	23.3	28.7	75.4	4.1
Full owners	53.4	35.6	38.4	44.1	48.2	54.7	60.2	64.2	72.6	(3)	12.4	9.0	7.5	5.2	10.8	12.6	10.8	31.7	18.2	85.0	3.2
Part owners	9.7	15.3	13.3	11.6	10.4	8.7	7.6	5.9	5.5	(3)	29.2	17.2	10.8	6.2	9.4	8.7	5.5	13.1	34.0	72.1	6.1
Tenants	36.7	48.9	48.2	44.2	41.2	36.5	32.0	29.7	21.7	(3)	24.7	18.6	11.0	6.5	10.5	9.8	7.3	13.8	42.5	62.4	4.9
White farm operators	100.0	100.0	100.0	100.0	100.0	100.0	100.0	100.0	100.0	100.0	17.8	11.9	8.8	5.7	10.5	11.4	9.3	24.6	26.0	78.3	4.3
Full owners	56.0	38.7	41.8	46.9	50.6	56.7	61.4	65.5	73.4	(3)	12.3	8.9	7.3	5.1	10.6	12.8	10.9	32.3	17.5	85.7	3.2
Part owners	10.1	18.7	14.4	12.3	10.9	8.8	7.6	5.9	5.4	(3)	29.6	17.1	10.7	6.1	9.2	8.7	5.4	13.3	33.6	72.7	6.3
Tenants	33.8	44.5	43.6	40.7	38.4	34.4	30.7	28.3	20.9	(3)	23.5	15.4	10.6	6.5	10.7	10.4	7.8	15.2	37.8	67.6	5.4
Nonwhite farm operators	100.0	100.0	100.0	100.0	100.0	100.0	100.0	100.0	100.0	100.0	25.6	19.5	12.5	6.7	10.8	8.4	6.6	9.9	56.0	46.6	2.6
Full owners	27.4	14.2	17.4	24.1	28.2	35.4	43.4	44.2	51.7	(3)	13.2	12.3	11.0	6.9	13.9	13.3	10.6	18.7	33.0	69.9	2.9
Part owners	6.2	5.6	5.9	6.5	6.5	7.2	6.8	6.0	6.2	(3)	25.1	18.6	13.3	7.0	12.4	9.3	6.4	9.9	41.0	62.9	3.8
Tenants	66.3	80.2	76.7	69.5	65.3	57.5	49.7	49.7	42.0	(3)	30.9	22.5	15.1	6.6	9.5	6.3	4.9	8.3	66.9	35.5	2.4

[1]Data for 1934 represent the number of operators who gave agricultural pursuits as their principal occupation when employed off their farms.
[2]Data for 1934 represent the number of operators who gave nonagricultural pursuits as their principal occupation when employed off their farms.
[3]Not available.
[4]Includes croppers for the northern and western States.

TABLE 1.—WORK OFF FARM—FARM OPERATORS REPORTING AND NUMBER OF DAYS WORKED FOR PAY OR INCOME AT WORK OFF THEIR FARMS; AND KIND OF WORK OFF FARM; WITH PERCENT DISTRIBUTIONS; BY COLOR AND TENURE OF OPERATOR; FOR THE UNITED STATES: 1939 AND 1934—Continued

(Available data for 1929 in table 3. "White" includes Mexicans. "Nonwhite" includes Negroes, Indians, Chinese, Japanese, and all other nonwhite races. Figures for divisions and States in tables 8 and 9)

YEAR, COLOR, AND TENURE	PERCENT DISTRIBUTION BY COLOR AND TENURE										PERCENT DISTRIBUTION WITHIN EACH COLOR AND TENURE CLASS										
	All operators reporting days worked off their farms									Operators reporting "None"	Operators classified by number of days worked								Operators reporting—		
	Total	Under 25 days	25 to 49 days	50 to 74 days	75 to 99 days	100 to 149 days	150 to 199 days	200 to 249 days	250 days and over		Under 25 days	25 to 49 days	50 to 74 days	75 to 99 days	100 to 149 days	150 to 199 days	200 to 249 days	250 days and over	Work on other farms[1]	Work at nonfarm jobs[2]	Both work on other farms and at nonfarm jobs
1934																					
All farm operators	100.0	100.0	100.0	100.0	100.0	100.0	100.0	100.0	100.0	100.0	28.7	17.4	11.3	6.0	9.1	7.7	5.6	14.3	13.4	71.4	(3)
Full owners	46.0	34.1	37.0	41.8	48.8	50.5	58.6	60.3	70.0	47.6	21.2	14.0	10.3	6.1	10.0	9.4	7.3	21.7	8.5	77.1	(3)
Part owners	11.0	14.1	12.8	11.5	10.5	9.3	8.7	6.6	6.4	9.8	36.8	20.2	11.9	5.7	7.7	6.1	3.3	8.3	12.9	75.8	(3)
Tenants	42.7	51.7	50.1	46.4	42.7	39.9	34.3	32.8	23.0	41.7	34.7	20.3	12.3	6.0	8.5	6.2	4.3	7.7	18.8	64.2	(3)
White farm operators	100.0	100.0	100.0	100.0	100.0	100.0	100.0	100.0	100.0	100.0	27.9	16.9	11.1	6.0	9.1	7.9	5.7	15.4	11.7	74.7	(3)
Full owners	48.4	36.7	39.4	43.5	47.9	52.2	58.3	62.3	70.0	52.2	21.2	13.8	10.0	5.9	9.8	9.5	7.3	22.5	8.2	78.5	(3)
Part owners	11.5	15.3	13.7	12.1	10.9	9.5	8.8	6.6	6.4	10.8	37.2	20.1	11.7	5.7	7.6	6.0	3.3	8.5	12.5	77.2	(3)
Tenants	39.8	47.8	46.8	44.2	41.0	38.1	32.5	30.6	22.0	36.1	33.5	19.9	12.4	6.2	8.7	6.4	4.4	8.5	15.7	69.6	(3)
Nonwhite farm operators	100.0	100.0	100.0	100.0	100.0	100.0	100.0	100.0	100.0	100.0	35.5	21.2	12.9	6.2	8.9	5.9	4.5	4.9	28.2	42.3	(3)
Full owners	25.1	15.8	20.4	29.0	35.6	35.7	37.1	38.1	43.8	18.5	22.4	17.2	14.9	8.8	12.6	8.7	6.9	8.6	13.5	53.7	(3)
Part owners	6.4	5.8	6.4	7.3	7.1	7.5	7.2	5.8	6.2	3.8	31.9	20.9	14.6	6.9	10.4	6.6	4.1	4.7	18.9	54.0	(3)
Tenants	68.4	78.4	73.2	63.6	57.3	56.7	55.5	56.1	49.6	77.6	40.7	22.7	12.0	5.2	7.4	4.8	3.7	3.6	34.5	37.0	(3)

[1]Data for 1934 represent the number of operators who gave agricultural pursuits as their principal occupation when employed off their farms.
[2]Data for 1934 represent the number of operators who gave nonagricultural pursuits as their principal occupation when employed off their farms.
[3]Not available.
[4]Includes croppers for the northern and western States.

Two out of 7 farm operators in the United States on April 1, 1940 worked off their farms for pay or income in 1939. These operators spent an average of 137 days at such work. Of these more than one-half, or better than 1 out of 7 farm operators, worked 100 or more days off their farms. These figures indicate that many farmers depend on other than the operation of their farms for a very considerable portion of their income. They do not indicate, however, the extent to which the entire family income may have been supplemented. In many instances members of the farm family, other than the operator, work off the farm. Also a part of the family income may be from other sources, such as investments, legacies, pensions, or the like.

About 1 day out of 8 spent by farm operators at work off their farms was as employees of other farm operators. Therefore, the entire time farm operators spent at work off their farms does not represent supplemental income to farmers as a group. Thus a portion of the $781,791,558 paid out in cash wages for farm labor in 1939 went to other farm operators. No doubt a very high percentage of the remainder went to persons residing on farms, but not in the capacity of farm operators. Three out of 14 farm operators, or three-fourths of those working off their farms, worked at nonfarm jobs. These averaged 159 days of such work as compared with an average of 61 days for those reporting work on other farms. Since most of the work farm operators do off their farms is nonagricultural, operators reporting such work are, in general, near urban centers, or in industrial and mining areas. In New England, 42.1 percent of all farm operators worked off their farms in 1939. This was the highest percentage reported for any geographic division. New Hampshire showed the highest percentage of any State with 46.9 percent. In contrast, the highly agricultural West North Central States had the lowest percentage of operators working off their farms with 24.6 percent. Iowa showed the lowest State average with 17.9 percent. As a rule, the more industrialized the State the smaller the percentage of off-farm work on other farms. In the States comprising New England, the Middle Atlantic, and the East North Central groups only 7.9 percent of the total days of off-farm work was on other farms. In the balance of the United States 14.7 percent was on other farms.

No data are presented relative to the kinds of nonfarm work of farm operators working off their farms. Some information regarding the nature of the nonfarm work of farm operators working off their farms may be found in the part-time farming monograph prepared in connection with the 1935 Census.

Since the work off the farm may represent any number of days from one to a full year, farm operators have been classified into 8 groups according to the number of days spent at such work. In presenting comparative data by divisions and States these 8 groups have been consolidated into 3, namely, "Under 50 days", "50 to 99 days", and "100 days and over". Similarly, in presenting work off farms by counties in volume I and, also in the Second Series Bulletins of the 1940 Census of Agriculture, the classification of farms by number of days of work off the farm is also restricted to 3 groups.

Some farm operators working off their farms merely supplement their farming activities with work at other jobs in their spare time; others are primarily nonfarmers as to their principal occupation. The classification of farm operators working off their farms, by the number of days of such work, provides a rough means of determining which farm operators are primarily nonfarmers. If it is assumed that those operators who reported 100 or more days of work off their farms are nonfarmers as to principal occupation, then 15.5 percent of all farm operators are only farmers secondarily.

WORK OFF FARM FOR PAY OR INCOME—NUMBER OF FARM OPERATORS REPORTING, WITH NUMBER OF DAYS, BY TENURE, FOR THE UNITED STATES: 1939, 1934, AND 1929

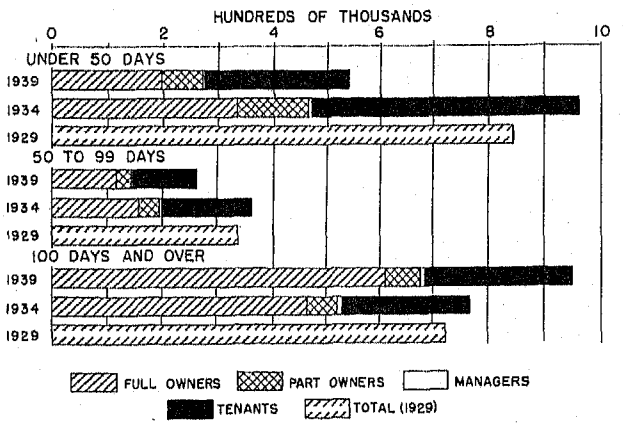

TABLE 2.—WORK OFF FARM—FARM OPERATORS REPORTING AND NUMBER OF DAYS WORKED FOR PAY OR INCOME, BY COLOR AND TENURE OF OPERATOR, FOR THE UNITED STATES: CENSUS OF 1940

("White" includes Mexicans. "Nonwhite" includes Negroes, Indians, Chinese, Japanese, and all other nonwhite races. Figures for divisions and States in tables 9 and 10)

COLOR AND TENURE	WORK OFF FARM FOR PAY OR INCOME				Farm operators reporting "None"	Farm operators not reporting	KIND OF WORK OFF FARM REPORTED				FOR OPERATORS REPORTING 100 OR MORE DAYS OF WORK OFF FARM					
	Operators reporting		Days worked				On other farms		At nonfarm work		Farm operators reporting	Land in farms (acres)		Value of land and buildings (dollars)		
	Total	Percent of all farm operators	Total	Average per operator reporting			Farm operators reporting	Days	Farm operators reporting	Days		Total	Average per farm	Amount	Average per farm	Average per acre
All farm operators	1,747,193	28.7	239,604,692	137	3,874,837	474,769	501,229	30,401,434	1,317,766	209,203,258	943,581	83,656,155	88.7	3,422,519,868	3,627	40.91
Full owners	933,228	30.3	154,837,451	166	(1)	(1)	169,815	12,119,433	793,418	142,718,018	614,712	41,000,469	66.7	2,230,821,586	3,629	54.41
Part owners	170,058	27.8	16,546,936	97	(1)	(1)	57,812	2,133,865	122,671	14,413,271	62,323	19,894,006	319.2	428,914,151	6,882	21.56
Managers	3,016	8.3	522,010	173	(1)	(1)	1,188	145,187	1,959	376,843	1,975	1,445,871	732.1	49,953,889	25,293	34.55
Tenants	640,891	27.1	67,698,295	106	(1)	(1)	272,414	16,003,169	399,718	51,695,126	264,571	21,315,809	80.6	712,830,282	2,694	33.44
Cash	191,871	37.3	29,911,884	156	(1)	(1)	47,190	3,708,071	152,969	26,203,813	122,468	8,613,790	70.3	313,645,105	2,561	36.41
Share-cash	66,988	24.0	3,852,400	58	(1)	(1)	35,945	1,088,812	38,489	2,783,788	12,479	2,326,665	186.4	73,133,247	5,861	31.43
Share[2]	193,799	23.8	15,261,892	79	(1)	(1)	87,979	4,121,137	117,184	11,140,755	55,986	6,673,443	119.2	199,719,609	3,567	29.93
Croppers (South only)	123,472	22.8	9,485,932	77	(1)	(1)	81,780	5,345,888	45,282	4,140,046	35,798	1,168,547	32.6	41,294,961	1,154	35.34
Other	64,761	30.7	9,186,187	142	(1)	(1)	19,520	1,759,465	47,794	7,446,724	37,840	2,533,364	66.9	85,037,340	2,247	33.57
White farm operators	1,590,116	29.6	225,101,174	142	(1)	(1)	413,318	24,697,662	1,244,498	200,403,512	887,544	81,273,587	91.6	3,362,233,619	3,788	41.37
Full owners	890,148	30.5	149,033,013	167	(1)	(1)	155,594	10,883,804	763,299	138,149,209	590,377	39,628,028	67.1	2,201,380,500	3,729	55.55
Part owners	160,298	27.6	15,820,091	97	(1)	(1)	53,815	1,921,265	118,534	13,868,828	58,615	19,656,286	335.3	423,855,231	7,231	21.56
Managers	2,955	8.3	512,628	173	(1)	(1)	1,168	142,240	1,927	370,386	1,937	1,441,312	744.1	49,417,959	25,513	34.29
Tenants	536,717	29.1	59,935,444	112	(1)	(1)	202,751	11,750,355	362,736	48,185,089	236,615	20,547,981	86.8	687,581,929	2,906	33.46
Cash	175,648	39.5	28,159,915	160	(1)	(1)	40,617	3,212,619	142,835	24,947,296	115,542	8,405,617	72.7	306,590,842	2,654	36.47
Share-cash	65,869	24.3	3,776,398	57	(1)	(1)	35,277	1,058,247	36,005	2,718,151	12,227	2,314,474	189.3	72,707,369	5,946	31.41
Share[2]	177,277	25.4	14,176,233	80	(1)	(1)	78,564	3,858,383	109,641	10,517,850	52,271	6,518,385	124.7	195,640,552	3,743	30.01
Croppers (South only)	62,572	25.8	5,585,023	89	(1)	(1)	33,217	2,468,483	31,712	3,116,540	22,578	900,803	40.3	30,673,099	1,371	34.05
Other	55,351	33.9	8,237,875	149	(1)	(1)	15,106	1,352,623	42,545	6,885,252	34,197	2,408,702	70.4	81,970,037	2,397	34.03
Nonwhite farm operators	157,075	21.8	14,503,518	92	(1)	(1)	87,911	5,703,772	75,270	8,799,746	56,037	2,382,568	42.5	60,286,249	1,076	25.30
Full owners	43,080	25.7	5,804,438	135	(1)	(1)	14,221	1,235,829	30,119	4,588,609	24,335	1,372,441	56.4	29,441,086	1,210	21.45
Part owners	9,760	29.1	928,845	95	(1)	(1)	3,997	212,402	6,137	714,443	3,708	237,740	64.1	5,080,900	1,365	21.29
Managers	61	8.5	9,384	154	(1)	(1)	30	2,927	32	6,457	38	4,559	120.0	335,930	14,103	117.55
Tenants	104,174	20.1	7,762,851	75	(1)	(1)	69,663	4,252,814	36,982	3,510,037	27,956	767,828	27.5	25,248,333	903	32.88
Cash	16,223	23.1	1,751,969	108	(1)	(1)	6,573	495,452	10,136	1,256,517	6,926	208,173	30.1	7,054,263	1,019	33.89
Share-cash	1,119	16.0	76,002	68	(1)	(1)	688	30,365	484	45,837	252	12,191	48.4	425,878	1,690	34.93
Share[2]	16,522	18.1	1,085,659	66	(1)	(1)	9,445	462,754	7,543	822,905	3,715	155,058	41.7	4,079,027	1,098	26.31
Croppers (South only)	60,900	20.4	3,900,909	64	(1)	(1)	48,583	2,877,403	13,570	1,023,506	13,420	267,744	20.0	10,821,862	791	39.67
Other	9,410	19.7	948,312	101	(1)	(1)	4,414	386,840	5,249	561,472	3,643	124,662	34.2	3,067,303	842	24.60

[1] Not available.
[2] Includes croppers for northern and western States.

TABLE 3.—OPERATORS REPORTING AND DAYS OF OTHER OCCUPATION REPORTED BY FARM OPERATORS, WITH PERCENT DISTRIBUTION, BY COLOR AND TENURE OF OPERATOR, FOR THE UNITED STATES, 1929

("White" includes Mexicans. "Nonwhite" includes Negroes, Indians, Chinese, Japanese, and all other nonwhite races. Figures for divisions and States in table 8)

ITEM	Farm operators reporting	DAYS WORKED		PERCENT DISTRIBUTION	
		Total	Average per operator	Operators reporting	Number of days
CLASSIFICATION BY NUMBER OF DAYS WORKED OFF THEIR FARMS					
Total	1,902,898	189,868,388	100	100.0	100.0
Under 25 days	516,102	6,243,742	12	27.1	3.3
25 to 49 days	328,068	10,657,622	32	17.2	5.6
50 to 74 days	217,032	12,351,723	57	11.4	6.5
75 to 99 days	118,427	9,924,608	84	6.2	5.2
100 to 149 days	183,080	20,028,067	109	9.6	10.5
150 to 199 days	143,485	23,279,486	162	7.5	12.3
200 to 249 days	129,400	26,727,362	207	6.8	14.1
250 days and over	267,304	80,655,778	302	14.0	42.5
CLASSIFICATION BY COLOR AND TENURE					
All operators reporting	1,902,898	189,868,388	100	(1)	100.0
Full owners	(1)	110,395,766	(1)	(1)	58.1
Part owners	(1)	14,368,908	(1)	(1)	7.6
Managers	(1)	1,383,034	(1)	(1)	0.7
Tenants	(1)	63,722,680	(1)	(1)	33.6
Cash	(1)	19,387,021	(1)	(1)	10.2
Other	(1)	44,335,659	(1)	(1)	23.4
White operators reporting	(1)	169,742,179	(1)	(1)	100.0
Full owners	(1)	105,089,954	(1)	(1)	61.9
Part owners	(1)	12,982,610	(1)	(1)	7.6
Managers	(1)	1,334,768	(1)	(1)	0.8
Tenants	(1)	50,384,827	(1)	(1)	29.7
Cash	(1)	16,706,166	(1)	(1)	9.8
Other	(1)	33,678,661	(1)	(1)	19.8
Nonwhite operators reporting	(1)	20,126,209	(1)	(1)	100.0
Full owners	(1)	5,325,812	(1)	(1)	26.5
Part owners	(1)	1,414,298	(1)	(1)	7.0
Managers	(1)	48,246	(1)	(1)	0.2
Tenants	(1)	13,337,853	(1)	(1)	66.3
Cash	(1)	2,660,855	(1)	(1)	13.3
Other	(1)	10,656,998	(1)	(1)	53.0

[1] Not available.

Where farming is supplemental to some other occupation the farming activities are frequently very limited or are of a specialized nature. Sometimes the farms of such operators serve primarily as a place of residence, the farming operations being very restricted. The production of agricultural products on such places may be primarily for use of the operators' families. Sometimes the extent of the farming operations may just be sufficient for the establishment to be classed as a farm under the Census definition. If, on the other hand, the farming activities are considerable, the value of the land and buildings may have no relation to possible farm earnings, as the farm operator is not dependent on the farm for his livelihood. For these reasons the acreage and value of farms whose operators spent 100 days or more at work off their farms have been tabulated so that such farms may be contrasted with other farms in the same area. In general, farms of operators working 100 or more days at work off their farms average smaller in size than other farms in the same area but have a higher value per acre. For further information regarding farms of operators working off their farms 100 days or more, including the kind and extent of their farming operations, refer to the 1935 Census monograph on part-time farming in which special tabulations are shown for selected areas.

The tabulations of work off the farm by tenure of the operator do not show any material difference in the proportions of owner operators and tenant operators reporting work off their farms. Full owners, however, generally averaged more days of work off their farms than did tenant operators. The United States average for the former was 166 days in 1939 as compared with 106 days for the latter. Generally the proportion of "white" operators reporting work off their farms was greater than for "nonwhite" operators. White operators also averaged more days of work off their farms and a much larger proportion reported nonfarm work.

Although a somewhat smaller proportion of farm operators reported work off their farms in 1939 than in 1934 or 1929, the only other years for which such data are available, more days were reported for 1939 than were reported for either of the other years. The total number of days farm operators

worked off their farms in 1939 was 18.5 percent greater than the total number of days of such work reported for 1934 and 26.2 percent greater than reported for 1929. The average number of days worked off the farm was 137 days in 1939 as compared with 97 days in 1934 and 100 days in 1929. Also the proportion of all operators reporting 100 days or more of such work in 1939 represented a much higher ratio than was reported for either of the other 2 Censuses.

The wording of the inquiry regarding the number of days of work of farm operators off their farms has varied somewhat for the different censuses. This may have affected, to some slight extent, the comparability of the data for the different years. At the 1930 census only "work for pay" was specified and the word "income" did not appear in the question. This possibly tended to exclude work performed off the farm by operators who were self-employed. At the 1935 census the inquiry specified "Work for pay or income" as did the inquiry for the 1940 census. In the 1935 census the inquiry specified work "not connected with farm you operate." This possibly resulted in a few reports of work spent as operator on a different farm in 1934 than the one being operated on January 1, 1935. Both the 1940 and the 1930 schedules specified "the farm you operated," thus tending to exclude work on some other farm operated. In both 1930 and 1935 a parenthetical instruction directed that "labor exchanged" was to be omitted. In 1940 no reference was made either on the schedule or in the instructions to the enumerator in regard to exchanged labor. In all three censuses, if no days were worked off the farm "None" was to be inserted in reply to the inquiry for the number of days worked off the farm. These replies were tabulated for the Censuses of 1940 and 1935 but were not tabulated for the Census of 1930.

The inquiry carried on the 1935 schedule regarding the kind of work off the farm merely asked for the principal occupation on the days worked off the farm. On the basis of this inquiry farm operators reporting work off their farms were classified as to whether such work was principally "agricultural" or "nonagricultural." However, for 15.2 percent of the reports the occupation either was not specified or was not sufficient for classification. The 1935 inquiry did not call for the industry. The 1935 classification is presented for comparison with the 1940 break-down as to kind of work but obviously the figures are not strictly comparable. Lack of comparability is due in part to the relatively large number of operators who could not be classified and in part to the fact that the work of each operator had to be classed either as "agricultural" or "nonagricultural." Probably, however, comparatively few farm operators worked at both agricultural and nonagricultural jobs since only 4.1 percent of all farm operators reporting work off their farms in 1939 reported both nonfarm work and work on other farms. The 1930 Census schedule carried no inquiry as to the kind of work off the farm.

Age of farm operator.—The numbers of farm operators classified into six groups according to their age on April 1, 1940 are presented by divisions and States in table 11. The average age of the farm operator is also shown in this table. These data were tabulated by color and tenure of the operator. However, for the northern and western States, figures are shown only for all operators and for nonwhite operators in each tenure class. The age distributions for white operators in these States would be practically the same as for all operators since relatively few nonwhite operators are represented in the totals. If separate data are desired for white operators in these States, they may be obtained by subtraction.

Comparable figures, where available, are shown for earlier censuses in the tables presenting United States totals. In table 11, in which age distributions for each color and each tenure class are presented by divisions and States, comparable data are shown for 1930 only. In table 13 age distributions for owners and tenants only are presented by divisions and States for each decennial census from 1890. Strictly comparable figures on age of farm operators are available only for the decennial censuses beginning with 1910. However, statistics collected as a part of the censuses of population for 1890 and 1900 include a classification of occupants of farm homes by age groups. While these data are on a slightly different basis, the relative age distribution in each tenure class is approximately comparable with the age distribution of farm operators presented for the 1910 and subsequent decennial censuses. Therefore, the figures for these years are included in the tables but the reader is cautioned that the figures are not strictly comparable.

An average age of farm operators was obtained for the first time at the 1940 Census. This average represents the sum of the individual ages divided by the number of farm operators who reported their age. In the 1920 and 1930 reports figures on the average age of operators for 1920 and 1910 are given in the text discussion, but these represent computations based on the age distributions rather than true averages.

Additional statistics on the age of farm operators are presented in chapter IV (Farm Mortgages and Farm Taxes) of this volume. In that chapter, the ages of owner operators are shown by mortgage status. County figures relating to the age of farm operators are presented in volume I and, also, in the Second Series State Bulletins of the 1940 Census of Agriculture Reports. These county figures are limited to the average age of farm operators classified by color and by tenure; and are also given for owner operators classified by mortgage status.

The average age of farm operators on April 1, 1940 was 48.0 years. Only 1 farm operator in 5 was under 35 years of age and about 1 in 25 was under 25 years. More farmers fall in the 45- to 54-year group than in any other 10-year age interval. This indicates that up to this age more persons begin operating farms on their own account than quit farming and that after this age the number ceasing to farm exceeds those who are beginning. Each census for which the age of farm operators is available has shown that on an average the age of farm operators is greater than that recorded at the preceding census. The proportion of farm operators 45 years old and over in 1910 was 46.3 percent, in 1920 it was 48.1 percent, in 1930 it was 52.7 percent, and in 1940 it was up to 58.3 percent.

AGE OF FARM OPERATORS – NUMBER OF OPERATORS REPORTING, BY TENURE, FOR THE UNITED STATES: 1910 – 1940

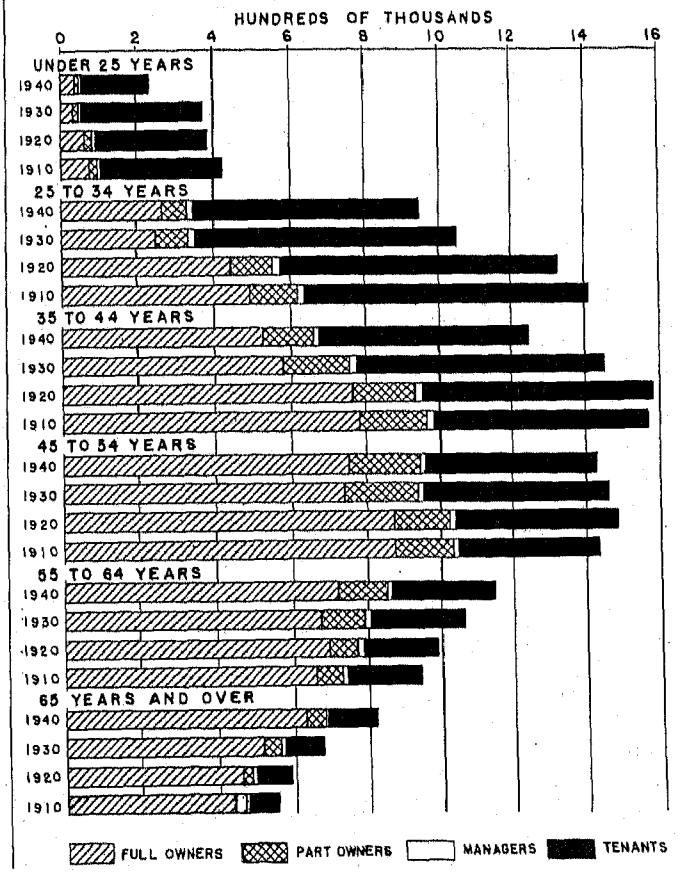

TABLE 4.—FARM OPERATORS IN EACH COLOR AND TENURE CLASS BY AGE, WITH PERCENT DISTRIBUTION OF OPERATORS

(Data for 1940 and 1930 relate to Apr. 1; for 1920 to Jan. 1; for 1910 to Apr. 15; and for earlier years to June 1. "White" includes Mexicans.

COLOR, TENURE, AND YEAR	Total operators	REPORTING AGE: Total	Under 25 years	25 to 34 years	35 to 44 years	45 to 54 years	55 to 64 years	65 years and over	Average age
All farm operators—1940	6,096,799	5,835,950	233,355	949,350	1,250,893	1,427,561	1,146,540	828,251	48.0
1930	6,288,648	6,073,523	371,679	1,049,052	1,452,425	1,459,959	1,064,034	676,374	(1)
1920	6,448,343	6,384,163	383,680	1,333,020	1,587,519	1,482,494	993,771	583,679	(1)
1910	6,361,502	6,339,476	419,330	1,413,876	1,571,469	1,432,707	947,524	554,570	(1)
[2] 1900	[3] 5,649,008	5,635,747	275,098	1,194,482	1,409,829	1,296,147	864,769	595,422	(1)
[2] 1890	4,787,179	(4)	218,531	1,082,620	1,182,058	1,034,792	1,249,180		(1)
Owners—1940	3,699,177	3,552,109	47,518	332,806	668,120	950,866	859,733	693,066	52.1
1930	3,568,394	3,447,119	47,256	334,789	766,025	942,629	793,861	562,559	(1)
1920	3,925,090	3,873,034	87,400	581,442	938,174	1,021,445	780,579	483,994	(1)
1910	3,948,722	3,934,988	97,890	620,961	969,859	1,036,493	741,614	468,351	(1)
1900	3,638,403	3,631,036	76,419	541,064	908,250	916,375	683,475	505,453	(1)
1890	3,142,746	(4)	71,140	539,470	756,555	748,609	1,026,972		(1)
Full owners—1940	3,084,138	2,957,775	39,870	267,708	526,140	759,354	728,164	636,539	52.8
1930	2,911,844	2,808,122	37,395	250,764	576,845	747,751	678,233	517,134	(1)
1920	3,366,510	3,320,649	68,081	443,272	771,482	876,813	704,526	456,475	(1)
1910	3,354,897	3,342,361	78,130	490,008	788,815	880,140	663,107	442,161	(1)
Part owners—1940	615,039	594,334	7,648	65,098	141,980	191,512	131,569	56,527	48.8
1930	656,750	638,997	9,861	84,025	189,180	194,878	115,628	45,425	(1)
1920	558,580	552,385	19,319	118,170	166,692	144,632	76,053	27,519	(1)
1910	593,825	592,607	19,560	130,953	181,044	156,353	78,507	26,190	(1)
Managers—1940	36,351	31,984	1,399	7,654	8,491	7,792	4,817	1,831	43.5
1930	55,889	50,957	2,782	11,183	14,601	12,340	7,044	3,007	(1)
1920	68,449	66,638	5,484	17,983	18,757	14,063	7,226	3,123	(1)
1910	58,104	56,848	4,820	15,700	16,212	11,724	5,840	2,550	(1)
Tenants—1940	2,361,271	2,251,857	184,438	608,890	574,282	468,903	281,990	133,354	41.5
1930	2,664,365	2,575,447	321,641	703,080	671,799	504,990	263,129	110,808	(1)
1920	2,454,804	2,424,493	290,798	753,595	630,588	446,986	205,966	96,562	(1)
1910	2,354,676	2,347,862	316,820	777,215	585,398	384,490	200,070	83,669	(1)
[5] 1900	2,010,605	2,004,711	198,679	653,418	501,579	379,772	181,294	89,969	(1)
[5] 1890	1,624,433	(4)	147,391	543,150	425,501	286,183	222,208		(1)
Cash [6]—1940	514,438	494,307	25,278	115,563	130,879	114,531	70,392	37,664	43.7
1930	489,210	473,702	30,650	118,567	137,658	104,179	56,165	26,483	(1)
Share-cash [6]—1940	278,605	271,172	12,781	73,864	76,923	63,017	33,961	10,626	41.9
Share [6] [7]—1940	815,799	783,178	63,670	220,649	201,397	162,570	96,605	38,287	41.2
Croppers [6] (South only)—1940	541,291	506,657	68,159	151,444	119,006	88,289	52,930	26,829	39.2
1930	776,278	747,984	153,340	208,870	163,106	131,588	65,151	26,181	(1)
White farm operators—1940	5,377,728	5,156,433	181,768	813,305	1,104,155	1,278,129	1,036,022	743,054	48.4
1930	5,372,578	5,188,259	271,466	875,914	1,259,661	1,247,069	930,178	603,961	(1)
1920	5,498,454	5,425,659	293,796	1,142,232	1,363,044	1,246,559	872,861	507,167	(1)
1910	5,440,619	5,423,927	330,574	1,187,452	1,344,237	1,243,727	832,312	485,625	(1)
Owners—1940	3,498,079	3,359,015	43,028	313,653	634,177	902,385	815,769	650,003	52.1
1930	3,365,674	3,250,897	43,331	317,478	728,995	885,292	746,872	528,929	(1)
1920	3,691,868	3,642,529	80,961	534,858	888,497	953,784	734,795	449,624	(1)
1910	3,707,501	3,696,434	91,010	585,562	914,979	972,941	695,855	436,087	(1)
Full owners—1940	2,916,562	2,796,788	35,918	251,517	498,853	720,688	691,845	597,967	52.8
1930	2,752,787	2,654,676	34,233	237,485	549,577	704,982	640,653	487,746	(1)
1920	3,174,109	3,130,498	63,309	422,907	732,080	821,555	665,154	425,493	(1)
1910	3,159,088	3,149,104	72,751	461,958	746,053	829,595	625,275	413,474	(1)
Part owners—1940	581,517	562,227	7,110	62,136	135,324	181,697	125,924	52,036	48.7
1930	612,887	596,221	9,098	79,993	179,418	180,310	106,219	41,163	(1)
1920	517,759	512,031	17,652	111,961	156,417	132,229	69,641	24,131	(1)
1910	548,413	547,330	18,259	125,606	168,926	143,346	70,580	22,613	(1)
Tenants—1940	1,844,015	1,766,081	137,365	492,080	461,659	368,147	215,575	91,265	41.3
1930	1,954,137	1,889,360	225,405	547,883	516,875	350,645	176,646	72,096	(1)
1920	1,740,563	1,718,864	207,535	589,841	456,582	279,275	131,096	54,535	(1)
1910	1,676,558	1,672,171	234,866	588,575	413,472	259,592	130,793	47,073	(1)
Cash—1940	444,205	427,308	21,824	103,447	116,187	98,296	58,279	29,275	43.2
Share-cash—1940	271,597	264,461	12,508	72,730	75,396	61,200	32,665	9,962	41.7
Share [7]—1940	722,726	694,907	58,216	202,843	180,707	141,538	82,103	29,500	40.7
Croppers (South only)—1940	242,173	227,903	33,131	74,258	53,088	37,157	21,812	8,457	38.0
Nonwhite farm operators—1940	719,071	679,517	51,587	136,045	146,738	149,432	110,518	85,197	45.3
1930	918,070	885,284	100,213	173,138	192,774	212,890	133,856	72,413	(1)
1920	949,889	938,504	89,884	190,788	224,475	235,935	120,910	76,512	(1)
1910	920,883	915,549	88,756	226,424	227,232	188,980	115,212	68,945	(1)
Owners—1940	201,098	193,094	4,490	19,153	33,943	48,481	43,964	43,063	52.2
1930	202,720	196,222	3,925	17,311	37,030	57,337	46,989	33,630	(1)
1920	233,222	230,505	6,439	26,574	49,677	67,661	45,784	34,370	(1)
1910	241,221	238,534	6,680	35,399	54,880	63,552	45,759	32,264	(1)
Full owners—1940	167,576	160,987	3,952	16,191	27,287	38,666	36,319	38,572	52.5
1930	158,857	153,446	3,182	13,279	27,268	42,769	37,580	29,388	(1)
1920	192,401	190,151	4,772	20,385	39,402	55,258	39,372	30,982	(1)
1910	195,809	193,257	5,379	28,052	42,762	50,545	37,832	28,687	(1)
Part owners—1940	33,522	32,107	538	2,962	6,656	9,815	7,645	4,491	50.3
1930	43,863	42,776	743	4,032	9,762	14,568	9,409	4,242	(1)
1920	40,821	40,354	1,667	6,209	10,275	12,403	6,412	3,388	(1)
1910	45,412	45,277	1,301	7,347	12,118	13,007	7,927	3,577	(1)
Tenants—1940	517,256	485,766	47,073	116,810	112,623	100,756	66,415	42,089	42.5
1930	710,228	686,097	96,236	155,397	154,924	154,345	86,483	38,712	(1)
1920	714,441	705,829	83,261	163,754	174,206	167,711	74,870	42,027	(1)
1910	678,118	675,491	81,954	190,640	171,926	125,098	69,277	36,596	(1)
Cash—1940	70,233	66,999	3,454	12,116	14,692	16,235	12,113	8,389	48.4
Share-cash—1940	7,008	6,711	273	1,134	1,527	1,817	1,298	664	46.5
Share [7]—1940	93,073	88,271	5,454	17,806	20,690	21,032	14,502	8,787	44.9
Croppers (South only)—1940	299,118	278,754	35,028	77,186	65,918	51,132	31,118	18,372	40.2

[1] Not available.
[2] In 1900 the number of occupants of farm homes was 88,364 less than the number of farm operators, while in 1890 the number of occupants of farm homes exceeded the number of farm operators by 202,538.
[3] Excludes 40,872 occupants of farm homes with form of tenure not reported.
[4] Not shown in the reports of the Census of 1890, as the number not reporting age was distributed among the several age groups.

IN EACH TENURE CLASS, BY AGE, AND IN EACH AGE GROUP, BY TENURE, FOR THE UNITED STATES: 1890 TO 1940

"Nonwhite" includes Negroes, Indians, Chinese, Japanese, and all other nonwhite races. Figures for divisions and States in tables 11, 12, and 13)

COLOR, TENURE, AND YEAR	Not reporting age	PERCENT DISTRIBUTION OF OPERATORS IN EACH TENURE CLASS BY AGE						PERCENT DISTRIBUTION OF ALL OPERATORS IN EACH AGE GROUP BY TENURE						
		Under 25 years	25 to 34 years	35 to 44 years	45 to 54 years	55 to 64 years	65 years and over	Operators reporting age	Under 25 years	25 to 34 years	35 to 44 years	45 to 54 years	55 to 64 years	65 years and over
All farm operators 1940	260,849	4.0	16.3	21.4	24.5	19.6	14.2	100.0	100.0	100.0	100.0	100.0	100.0	100.0
1930	215,125	6.1	17.3	23.9	24.0	17.5	11.1	100.0	100.0	100.0	100.0	100.0	100.0	100.0
1920	84,180	6.0	20.9	24.9	23.3	15.6	9.2	100.0	100.0	100.0	100.0	100.0	100.0	100.0
1910	22,026	6.6	22.3	24.8	22.6	14.9	8.7	100.0	100.0	100.0	100.0	100.0	100.0	100.0
[2] 1900	13,261	4.9	21.2	25.0	23.0	15.3	10.6	100.0	100.0	100.0	100.0	100.0	100.0	100.0
[2] 1890	([4])	4.6	22.7	24.8	21.7	26.2		100.0	100.0	100.0	100.0	100.0	100.0	
Owners 1940	147,068	1.3	9.4	18.8	26.8	24.2	19.5	60.9	20.4	35.1	53.4	66.6	75.0	83.7
1930	121,275	1.4	9.7	22.2	27.3	25.0	16.3	56.8	12.7	31.9	52.7	64.6	74.6	83.2
1920	52,056	2.3	14.5	24.2	26.4	20.2	12.5	60.9	22.8	42.1	59.1	68.9	78.5	82.9
1910	13,754	2.5	15.8	24.8	26.3	18.8	11.9	62.1	23.3	43.9	61.7	72.3	78.3	84.5
1900	7,367	2.1	14.9	25.0	25.2	18.8	13.9	64.4	27.8	45.3	64.4	70.7	79.0	84.9
1890	([4])	2.3	17.2	24.1	23.8	32.7		([4])	32.6	49.8	64.0	72.3	82.2	
Full owners 1940	126,363	1.3	9.1	17.8	25.7	24.6	21.5	50.7	17.1	28.2	42.1	55.2	63.5	76.9
1930	103,522	1.3	8.9	20.5	26.6	24.2	18.4	46.2	10.1	25.9	39.7	51.2	63.7	76.5
1920	45,861	2.1	13.3	23.2	26.4	21.2	13.7	52.2	17.7	33.3	48.6	59.1	70.9	78.2
1910	12,536	2.3	14.7	23.6	26.3	19.8	13.2	52.7	18.6	34.7	50.2	61.4	70.0	79.7
Part owners 1940	20,705	1.3	11.0	23.9	32.2	22.1	9.5	10.2	3.3	6.9	11.4	13.4	11.5	6.8
1930	17,753	1.5	13.1	29.6	30.5	18.1	7.1	10.5	2.7	8.0	13.0	13.3	10.9	6.7
1920	6,195	3.5	21.4	30.2	26.2	13.8	5.0	8.7	5.0	8.9	10.5	9.8	7.7	4.7
1910	1,218	3.3	22.1	30.6	26.4	13.2	4.4	9.3	4.7	9.3	11.5	10.9	8.3	4.7
Managers 1940	4,367	4.4	23.9	26.5	24.4	15.1	5.7	0.5	0.6	0.8	0.7	0.5	0.4	0.2
1930	4,932	5.5	21.9	28.7	24.2	13.8	5.9	0.8	0.7	1.1	1.0	0.8	0.7	0.4
1920	1,813	8.2	27.0	28.1	21.1	10.8	4.7	1.0	1.4	1.3	1.2	0.9	0.7	0.5
1910	1,258	8.5	27.6	28.5	20.6	10.3	4.5	0.9	1.1	1.1	1.0	0.8	0.6	0.5
Tenants 1940	109,414	8.2	27.0	25.5	20.8	12.5	5.9	38.6	79.0	64.1	45.9	32.8	24.8	16.1
1930	88,918	12.5	27.3	26.1	19.6	10.2	4.3	42.4	86.5	67.0	48.3	34.6	24.7	16.4
1920	30,311	12.0	31.1	26.0	18.4	8.5	4.0	38.1	75.8	56.5	39.7	30.2	20.7	16.5
1910	7,014	13.5	33.1	24.9	18.4	8.5	3.6	37.0	75.6	55.0	37.3	28.8	21.1	15.1
[6] 1900	5,894	9.9	32.6	25.0	18.9	9.0	4.5	35.6	72.2	54.7	35.6	29.3	21.0	15.1
[5] 1890	([4])	9.1	33.4	26.2	17.6	13.7		([4])	67.4	50.2	36.0	27.7	17.8	
Cash [6] 1940	20,131	5.1	23.4	26.5	23.2	14.2	7.6	8.5	10.8	12.2	10.5	8.0	6.1	4.5
1930	15,508	6.5	25.0	29.1	22.0	11.9	5.6	7.8	8.2	11.3	9.5	7.1	5.3	3.9
Share-cash [6] 1940	7,433	4.7	27.2	28.4	23.2	12.5	3.9	4.6	5.5	7.8	6.1	4.4	3.0	1.3
Share [6] [7] 1940	32,621	8.1	28.2	25.7	20.8	12.3	4.9	13.4	27.3	23.2	18.1	11.4	8.4	4.6
Croppers [6] (South only) 1940	34,634	13.5	29.9	23.5	17.4	10.4	5.3	8.7	29.2	16.0	9.5	6.2	4.8	3.2
1930	28,294	20.5	27.9	21.8	17.6	8.7	3.5	12.3	41.3	19.9	15.5	9.0	6.1	3.9
White farm operators 1940	221,295	3.5	15.8	21.4	24.8	20.1	14.4	100.0	100.0	100.0	100.0	100.0	100.0	100.0
1930	184,339	5.2	16.9	24.3	24.0	17.9	11.6	100.0	100.0	100.0	100.0	100.0	100.0	100.0
1920	72,795	5.4	21.1	25.1	23.0	16.1	9.3	100.0	100.0	100.0	100.0	100.0	100.0	100.0
1910	16,692	6.1	21.9	24.8	22.9	15.3	9.0	100.0	100.0	100.0	100.0	100.0	100.0	100.0
Owners 1940	139,064	1.3	9.3	18.9	26.9	24.3	19.4	65.1	23.7	38.6	57.4	70.6	78.7	87.5
1930	114,777	1.3	9.8	22.4	27.2	23.0	16.3	62.7	16.0	36.2	57.9	71.0	80.3	87.6
1920	49,339	2.2	14.7	24.4	26.2	20.2	12.3	67.1	27.6	46.8	65.2	76.5	84.2	88.7
1910	11,067	2.5	15.8	24.8	26.3	18.8	11.8	68.2	27.5	49.3	68.1	78.2	83.6	89.8
Full owners 1940	119,774	1.3	9.0	17.8	25.8	24.7	21.4	54.2	19.8	30.9	45.2	56.4	66.8	80.5
1930	98,111	1.3	8.9	20.7	26.6	24.1	18.4	51.2	12.6	27.1	43.6	56.5	68.9	80.8
1920	43,611	2.0	13.5	23.4	26.2	21.2	13.6	57.7	21.5	37.0	53.7	65.9	78.2	83.9
1910	9,984	2.3	14.7	23.7	26.3	19.9	13.1	58.1	22.0	38.9	55.5	66.7	75.1	85.1
Part owners 1940	19,290	1.3	11.1	24.1	32.3	22.0	9.3	10.9	3.9	7.6	12.3	14.2	12.0	7.0
1930	16,666	1.5	13.4	30.1	30.2	17.8	6.9	11.5	3.4	9.1	14.2	14.5	11.4	6.8
1920	5,728	3.4	21.9	30.5	25.8	13.6	4.7	9.4	6.0	9.8	11.5	10.6	8.0	4.8
1910	1,083	3.3	22.6	30.9	26.2	12.9	4.1	10.1	5.5	10.4	12.6	11.5	8.5	4.7
Tenants 1940	77,924	7.8	27.9	26.1	20.8	12.2	5.2	34.3	75.6	60.5	41.8	28.8	20.8	12.3
1930	64,787	11.9	29.0	27.4	18.6	9.3	3.8	36.4	83.0	62.5	41.0	28.1	19.0	11.9
1920	21,699	12.1	34.3	26.6	16.2	7.6	3.2	31.7	70.6	51.6	33.5	22.4	15.0	10.8
1910	4,367	14.0	35.1	24.7	15.5	7.8	2.8	30.8	71.0	49.4	30.8	20.9	15.7	9.7
Cash 1940	16,897	5.1	24.2	27.2	23.0	13.6	6.9	8.3	12.0	12.7	10.5	7.7	5.6	3.9
Share-cash 1940	7,136	4.7	27.5	28.5	23.1	12.4	3.8	5.1	6.9	8.9	6.8	4.8	3.2	1.3
Share [7] 1940	27,819	8.4	29.2	26.0	20.4	11.8	4.2	13.5	32.0	24.9	18.4	11.1	7.9	4.0
Croppers (South only) 1940	14,270	14.5	32.6	23.3	16.3	9.6	3.7	4.4	18.2	9.1	4.8	2.9	2.1	1.1
Nonwhite farm operators 1940	39,554	7.6	20.0	21.6	22.0	16.3	12.5	100.0	100.0	100.0	100.0	100.0	100.0	100.0
1930	30,786	11.3	19.6	21.8	24.0	15.1	8.2	100.0	100.0	100.0	100.0	100.0	100.0	100.0
1920	11,385	9.6	20.3	23.9	25.1	12.9	8.2	100.0	100.0	100.0	100.0	100.0	100.0	100.0
1910	5,334	9.7	24.7	24.8	20.6	12.6	7.5	100.0	100.0	100.0	100.0	100.0	100.0	100.0
Owners 1940	8,004	2.3	9.9	17.6	25.1	22.8	22.3	28.4	8.7	14.1	23.1	32.4	39.8	50.5
1930	6,498	2.0	8.8	18.9	29.2	23.9	17.1	22.2	3.9	10.0	19.2	26.9	35.1	46.4
1920	2,717	2.8	11.5	21.6	29.4	19.9	14.9	24.6	7.2	13.9	22.1	28.7	37.9	44.9
1910	2,687	2.8	14.8	23.0	26.6	19.2	13.5	26.1	7.5	15.6	24.2	33.6	39.7	46.8
Full owners 1940	6,589	2.5	10.1	18.9	24.0	22.6	24.0	23.7	7.7	11.9	18.6	25.9	32.9	45.3
1930	5,411	2.1	8.7	17.8	27.9	24.5	19.2	17.3	3.2	7.7	14.1	20.1	28.1	40.6
1920	2,250	2.5	10.7	20.7	29.1	20.7	16.3	20.3	5.3	10.7	17.6	23.4	32.6	40.5
1910	2,552	2.8	14.5	22.1	26.2	19.6	14.8	21.1	6.1	12.4	18.8	26.7	32.8	41.6
Part owners 1940	1,415	1.7	9.2	20.7	30.6	23.8	14.0	4.7	1.0	2.2	4.5	6.6	6.9	5.3
1930	1,087	1.8	9.4	22.8	34.1	22.0	9.9	4.8	0.8	2.3	5.1	6.8	7.0	5.9
1920	467	4.1	15.4	25.5	30.7	15.9	8.4	4.3	1.9	3.3	4.6	5.3	5.3	4.4
1910	135	2.9	16.2	26.8	28.7	17.5	7.9	4.9	1.5	3.2	5.3	6.9	6.9	5.2
Tenants 1940	31,490	9.7	24.0	23.2	20.7	13.7	8.7	71.5	91.2	85.9	76.8	67.4	60.1	49.4
1930	24,131	14.0	22.6	22.6	22.5	12.6	5.8	77.5	96.0	89.8	80.4	72.5	64.6	53.5
1920	8,612	11.8	23.2	24.7	23.8	10.6	6.0	75.2	92.6	85.8	77.6	71.1	61.9	54.9
1910	2,627	12.1	28.2	25.5	18.5	10.3	5.4	73.8	92.3	84.2	75.7	66.2	60.1	53.1
Cash 1940	3,234	5.2	18.1	21.9	24.2	18.1	12.5	9.9	6.7	8.9	10.0	10.9	11.0	9.8
Share-cash 1940	297	4.1	16.9	22.8	27.1	19.3	9.9	1.0	0.5	0.8	1.0	1.2	1.2	0.8
Share [7] 1940	4,802	6.2	20.2	23.4	23.8	16.4	10.0	13.0	10.6	13.1	14.1	14.1	13.1	10.3
Croppers (South only) 1940	20,364	12.6	27.7	23.6	18.3	11.2	6.6	41.0	67.9	56.7	44.9	34.2	28.2	21.6

[5] Includes managers.
[6] For 1920 and 1910, data are not shown since they are not fully comparable. For those years standing renters (renters paying a fixed quantity of products) and tenants with kind of rent not specified were included with cash tenants while share-cash, share, and cropper tenants were combined.
[7] Includes croppers for the northern and western States.

The average age varies considerably from State to State but, in general, was highest for States reporting the lowest percentages of tenancy. Farmers in the Southern and Mountain States average somewhat younger than do those in other parts of the country. Mississippi farmers, as a group, are the Nation's youngest, averaging 43.6 years; and New Hampshire's are the oldest, averaging 53.8 years.

Ownership of farms is definitely associated with operators in the higher age groups. While no figures are available for the number of operators who acquired ownership after first renting a farm, it is significant that in the last census, as an average, tenants were 10.6 years younger than owner operators. The average age for tenants was 41.5 years as compared with 52.8 years for full owners and 48.8 years for part owners. More tenants fell into the 25- to 34-year group than any other age group. In this age group there were, approximately, 2 tenants to each owner operator. The proportion of tenants to owners decreases with the age of the operator. Fewer tenants than owners were represented in the 35- to 44-year age group. In the 45- to 54-year age group, the ratio was, approximately, 1 tenant to 2 owners and in the 65-years-and-over group the ratio was 1 tenant to 5 owners. In general, both owners and tenants were younger in the Southern and in the Mountain States. The greatest variation in ages of owners and tenants was in the Great Plains States, the difference in the average ages of owners and tenants in Kansas was 13 years. The highest average ages reported by States was 56.9 for full owners in Kansas, and the highest for part owners and tenants was 52.1 and 46.6, respectively, for Rhode Island. The lowest average age reported for full owners was 47.0 for Arizona; and the lowest for part owners and tenants was 45.1 and 38.7 years, respectively, for Utah.

Nonwhite operators generally averaged younger than white operators; the United States average was 45.3 and 48.4 years, respectively. However, both nonwhite owners and nonwhite tenants averaged slightly older than did white owners and white tenants. This apparent anomaly was due to the high proportion of tenancy among nonwhite operators as compared with white operators. In general, a much smaller proportion of nonwhite owner operators were under 45 years of age than of white owner operators, although the difference in average age of nonwhite owners and tenants was slightly less than for white owners and tenants. This was due to the higher average age of the nonwhite tenants.

Years on farm.—By the term "Years on farm" is meant the number of years the farm operator had occupied, as operator, the farm on which he was located on the census date. The statistics presented for years on farm reflect, in part, the stability or instability of operators on a particular farm. A farm operator may or may not have had previous farm experience. Thus, for a farm operator who moved from another farm, the years on farm represent only a part of his experience as a farm operator, while for an operator who had no previous experience the years on farm represent his total experience as a farm operator. It should be noted that the years on farm do not necessarily refer to the total years of farm experience, even on the farm being operated on the census date, since the operator may have been on that particular farm a number of years prior to the time he began to operate the farm on his own account.

The schedule inquiry called for the "Year when you began to operate THIS farm." When the returns are presented in terms of the replies to this question they are referred to as "year of occupancy." When the returns are presented in terms of the length of time the operator has occupied the farm the term "years on farm" is used. In tables 5 and 14 a somewhat more explicit heading is used, namely, "Number of years of occupancy of farm operated on census date." In tabulating the returns, farm operators were grouped into 9 classes as to year of occupancy. Also an average year of occupancy was obtained by making a summation of all the years of occupancy reported and dividing the total by the number of operators reporting year of occupancy. The resulting quotient was shown as a whole number, for example: When the average came to something in excess of 1928 but not as much as 1929 the average year of occupancy is shown in the tables as 1928. The 1940 Census was the first for which such an average was calculated.

YEARS ON FARM – NUMBER OF OPERATORS REPORTING, BY TENURE, FOR THE UNITED STATES: 1910 – 1940

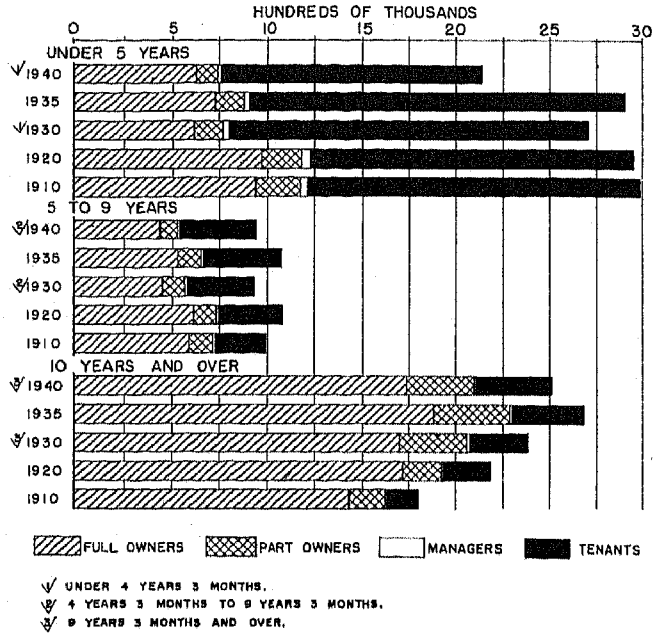

The period of occupancy of farm operators is closely related to their tenure. For this reason the statistics are presented by tenure of the operator, with separate tabulations for white and nonwhite operators. United States totals are shown for all census years for which such figures were obtained. Only comparative data for 1935 and 1930 are shown by divisions and States. County data, published in volume I and in the Second Series State Bulletins for the 1940 Census of Agriculture, are limited to the average year of occupancy by color and by tenure of the farm operator.

In the tables in which figures are shown for other census years, the statistics for 1940 have been presented as years on farm rather than as year of occupancy in order that they may be more readily compared with those for the other years. When presenting the data as years on farm, it was not possible to translate the year of occupancy into an exact number of years on the farm since the census date was as of April 1 and the reports were in terms of calendar years. In translating to years on farm, the number of calendar years from the census date were used, 1940 being considered as less than one year, 1939 as one year, 1938 as two years, etc. Thus, under the less-than-one-year group are recorded those operators who reported that they had moved onto their farms in 1940, a 3-month period only. However, for the United States as a whole, approximately 7 out of 10 (ratio based on 1930 figures) farm operators, who move to a different farm, move in these 3 months. But this is not true for all States. Not only is the comparability of the figures for the under-one-year group seriously affected in the translation of year of occupancy to years on farm, but each of the other groups is also affected, the effect being less, the greater the length of time from the census date.

For the 1930 Census there was also some difficulty in translating the data into years-on-farm groups that were comparable with the groupings for previous censuses. The inquiry however asked for the month as well as the year of occupancy and the month was taken into account in determining the less-than-one-year and the one-year groups. Therefore, each of these groups represents a full 12-month period. For the other groups the classification was based on the year of occupancy in the same manner as in 1940. With the 1935 and 1925 censuses, each being taken as of January 1, the year of occupancy could be translated into years on farm without difficulty. However, for these years, the less-than-one-year group

may have been distorted to some extent because of the inclusion of operators who had moved onto their farms on January 1, or later, of the census year. January 1 may have been an important moving date in some areas. At the 1920 and 1910 censuses the schedule inquiry, instead of asking for the year of occupancy of the farm operated on the census date, asked for the number of years and months that the operator had operated that particular farm.

Because of differences in the wording of the questions and differences in the classifications used at the various censuses, the reader is cautioned that, when comparing the figures for the various census years, he must consider both the respective length of the periods represented and the elapsed time from the census date. In order that these differences may be taken into account in using the data, they are indicated in table 7. This table is set up with the columns representing the number of calendar years from the census date. Thus, for 1940 with the census taken as of April 1 the first column represents a spread of only 3 months, while for 1935 with the census taken as of January 1 the first column represents a spread of an entire 12-month period. For each census year there are shown: (1) The year of occupancy represented by each column; (2) The exact periods included in the classifications expressed as years and months from the census date, also, as brackets to indicate just how these periods tie in with the calendar years; and (3) the United States totals for each classification. The particular column, in which each of these totals is entered indicates the years-on-farm group in which this particular classification is shown in the other tables.

In comparing the distributions between various census years, the date of enumeration coupled with the prevailing moving time of farmers should be taken into account as well as the elapsed time from the census date. Where the classification is based on calendar years, each years-on-farm group represents considerable overlapping as to crop years. That is, some of the operators moved in the spring and produced a crop on that farm that year, while others moved in the fall after harvesting a crop that same year from some other farm. In some of the classifications, particularly the first two periods for the 1930 Census and for all periods for the 1910 Census, each group represents a rather distinct separation of crop years.

For all the censuses for which statistics were collected for years on farm there is some evidence that a few operators may have reported the entire time they had lived on that farm rather than the time they had occupied it as a farm operator. In a number of instances the period of occupancy reported practically coincided with the age of the operator and such reports had to be classified as "not reported."

In making comparisons between the years-on-farm distributions for the various tenures, it is well to consider the age distributions of the operators in the identical tenure classes. Also, in comparing the statistics for the various census years it is desirable to compare each group, insofar as possible, with the group for each preceding census year in which the same farm operators must have been included, as well as to make direct comparisons of groups representing similar periods of time from the census dates. Such comparisons will give considerable information as to the extent that farm operators of different periods have succeeded in climbing from tenancy to ownership.

On April 1, 1940 farm operators had been on the farms they were operating on that date an average of 12 years. Of these 1 in 13 had begun operating his farm within 3 months of the census date. Although some of these farm operators undoubtedly were farming on their own account for the first time, most of them had probably moved from other farms. Farm operators in the North Central, Middle Atlantic, and New England States had occupied their farms longer, on the average, than those in the South and West. This was true for both owners and tenants. New England farmers had been on their farms the longest with an average of 17 years, or 5 years longer than for the entire Nation. Farm operators in the South averaged the fewest years on the same farm. The average for the East South Central and West South Central divisions was 10 years. The average for the State of Mississippi was only 8 years.

The 1940 census returns indicated fewer farm operators moving from farm to farm than for any other census. The proportion of farm operators who had been on their farms less than 3 months was 7.9 percent in 1940 as compared with 11.7 percent in 1930. That farm operators were remaining on their farms for longer periods is also indicated by the proportions on their farms 5 years or longer. This proportion was 61.7 percent for 1940 as compared with 55.2 percent for 1930. This longer average period of occupancy was accompanied by an increase in the average age of farm operators. The tendency for fewer farm operators to move each year and the resultant longer time on the farm operated was noticeable in all parts of the Nation. Although the average number of years on the farm operated on the census date was greater in 1940 for both owners and tenants than a decade earlier, the increase for tenants was proportionately greater than for owners. Much of the increase in the average length of occupancy for all farm operators in the South may be attributed to a decrease in the number of tenant operators, particularly croppers.

Tenant operators showed much less stability than owner operators in the number of years they have operated the same farm. Approximately, 1 tenant in 6 had moved within 3 months preceding the census enumeration to the farm occupied on the census date, as compared with 1 full owner in 38. Tenants averaged 6 years on their farms as compared with 17 years for full owners. For croppers the average was only 4 years.

The average year of occupancy reported was 1923 for full owners, 1924 for part owners, 1934 for all tenants, and 1936 for croppers. The average year of occupancy for full owners varied by States from 1919 for North Dakota to 1927 for Oregon. For part owners the range was from 1920 for North Dakota to 1928 for Arkansas, Florida, and Mississippi. For tenants the range was from 1931 for Connecticut and Rhode Island to 1936 for Arizona, Arkansas, Nevada, and New Mexico. In general, owner operators in several of the western Corn Belt and the northern Great Plains States had been on their farms the longest. Tenants in New England, the Middle Atlantic, and North Central States had occupied their farms somewhat longer, on an average, than had tenants in most of the other States.

For many farm operators tenancy is but a step toward farm ownership. Such operators, having obtained ownership, are no longer in the distributions for tenants. Therefore, if for any period tenants are more successful than usual in obtaining farm ownership, there would be relatively fewer tenant operators in the groups representing relatively long periods of occupancy. In this connection, it may be significant that the proportion of tenants who had been on their farms for a period of years increased from 1930 to 1940. Of the tenant operators, 37 percent had been on their farms 5 years or longer in 1940 as compared with 26 percent in 1930. The proportion of tenants who had occupied the same farm for 15 years or longer increased from 6 to 9 percent. This would seem to indicate that fewer tenants were attaining farm ownership.

The net decrease in number of farms between 1930 and 1940 may also have accounted for a part of the increases, noticeable for all tenures, in the proportion of operators who had been on their farms for a considerable number of years. It may have been that a large proportion of those who were no longer farming were ones who had rather limited farm experience or were ones who had moved every year or so to a different farm. Also, there probably were fewer new operators.

White farm operators show more stability as to length of occupancy than do nonwhite operators. For all tenures the average year of occupancy was 1927 for white operators as compared with 1931 for nonwhite operators. This difference, however, was due to the higher proportion of tenant operators represented in the nonwhite group. When comparisons are made between corresponding tenure classes it will be noted that for many States the nonwhite operators had been on their farms for a longer period than had the white operators. This was particularly true for tenant operators.

TABLE 5.—FARM OPERATORS IN EACH COLOR AND TENURE CLASS BY YEARS ON FARM, WITH PERCENT DISTRIBUTION OF FARM OPERATORS
UNITED STATES:

(Data for 1940 and 1930 relate to Apr. 1; for 1935, 1925, and 1920 to Jan. 1; and for 1910 to Apr. 15. "White" includes Mexicans. "Nonwhite" includes Negroes, Indians, data for the various census years. Figures for

	TENURE AND YEAR	ALL FARM OPERATORS										WHITE FARM OPERATORS		
		Total operators reporting years on farm	Farm operators by number of years of occupancy of farm operated on census date[1]								Farm operators not reporting years on farm	Total operators reporting years on farm	Farm operators by number of years of occupancy of farm operated on census date[1]	
			Less than 5 years[1]					5 to 9 years	10 to 14 years	15 years and over			Less than 5 years[1]	
			Less than 1 year[1]	1 year	2 years	3 years	4 years						Less than 1 year[1]	1 year
1	All tenures 1940	5,605,047	441,830	556,506	449,568	381,145	318,094	943,401	685,728	1,828,775	491,752	4,937,102	361,080	472,605
2	1935	6,677,242	1,197,204	521,572	445,805	348,027	396,566	1,080,447	781,973	1,905,648	135,108	5,839,725	973,991	444,509
3	1930	6,036,812	1,005,211	698,568	1,013,354			937,717	795,803	1,596,159	251,836	5,154,125	799,437	542,622
4	1925	6,218,479	1,150,056	539,034	443,571	366,859	485,040	[2]1,215,291	[3]529,741	1,438,887	153,161	(4)	(4)	(4)
5	1920	6,227,539	660,713	898,019	1,397,958			1,086,458	2,184,391		220,804	5,330,328	550,773	715,856
6	1910	5,794,768	1,000,293	627,860	1,371,607			992,468	1,802,540		566,734	4,957,541	808,495	522,079
7	Owners 1940	3,376,795	86,891	173,603	165,594	162,295	151,343	530,865	487,537	1,818,665	322,384	3,192,288	82,697	165,785
8	1935	3,821,205	224,383	148,785	163,270	149,542	189,401	658,568	585,481	1,701,775	77,886	3,615,133	213,635	142,675
9	1930	3,401,657	179,071	183,281	406,108			568,423	617,841	1,448,933	166,737	3,210,565	171,096	174,289
10	1925	3,779,761	233,990	166,822	181,403	187,000	295,544	[2]894,040	[3]446,588	1,374,574	88,571	(4)	(4)	(4)
11	1920	3,845,236	219,598	305,670	657,236			738,487	1,924,265		79,854	3,619,431	213,155	288,775
12	1910	3,510,868	242,640	236,887	695,681			716,387	1,619,273		437,854	3,310,743	233,668	227,127
13	Full owners 1940	2,802,089	74,480	148,451	140,338	134,947	125,405	437,857	394,462	1,346,349	282,049	2,648,733	71,215	142,219
14	1935	3,143,905	189,654	124,103	136,295	123,739	158,199	531,017	471,987	1,410,911	66,319	2,975,125	181,657	119,529
15	1930	2,771,964	148,799	146,894	522,234			451,289	486,871	1,215,877	139,680	2,622,955	143,199	140,525
16	1920	3,298,823	187,070	246,352	536,805			617,857	1,710,559		67,887	3,112,007	182,667	234,581
17	1910	2,953,001	192,072	186,606	558,787			589,532	1,428,004		401,896	2,795,098	186,777	180,199
18	Part owners 1940	574,704	12,411	25,152	25,256	27,348	25,938	93,208	93,075	272,316	40,535	543,555	11,482	23,566
19	1935	677,300	34,729	24,682	26,975	25,803	33,202	127,551	113,494	290,864	11,567	640,008	31,978	23,146
20	1930	629,693	30,272	36,387	83,874			115,154	130,970	233,056	27,057	587,610	27,897	33,764
21	1920	546,613	32,528	59,338	120,431			120,610	213,706		11,967	507,424	30,488	54,194
22	1910	557,867	30,588	50,281	128,894			126,855	191,269		35,958	515,645	46,891	46,928
23	Managers 1940	31,825	2,875	4,921	4,018	3,303	2,534	6,381	3,530	4,263	4,526	31,188	2,840	4,887
24	1935	45,990	10,579	5,635	4,484	3,286	3,801	8,773	4,190	5,242	2,114	44,931	10,550	5,521
25	1930	52,240	12,601	8,745	12,241			9,022	4,857	4,974	3,649	49,280	12,035	8,235
26	1925	39,197	11,673	5,794	4,127	2,889	3,021	[2]6,419	[3]2,148	3,126	1,503	(4)	(4)	(4)
27	1920	64,011	14,341	12,340	17,893			10,439	8,998		4,438	61,961	14,003	11,911
28	1910	53,341	13,380	8,544	15,175			8,366	7,896		4,763	51,929	13,064	8,368
29	Tenants 1940	2,196,429	352,064	377,982	279,956	215,547	164,217	406,155	194,681	205,847	164,842	1,713,626	275,543	301,953
30	1935	2,810,047	962,242	367,152	278,051	195,199	203,364	413,106	192,302	198,631	55,108	2,179,761	750,006	296,315
31	1930	2,582,915	815,539	496,542	595,005			362,272	173,305	142,252	81,450	1,894,280	616,306	360,098
32	1925	2,389,521	804,393	366,618	258,041	178,970	186,475	[2]314,832	[3]81,005	111,187	63,087	(4)	(4)	(4)
33	1920	2,318,292	426,774	580,009	722,829			337,552	251,128		136,512	1,648,936	323,615	415,170
34	1910	2,230,559	744,293	382,429	680,751			267,718	175,371		124,117	1,594,869	561,753	286,584
35	Cash 1940	476,764	72,341	89,502	63,198	46,287	34,464	86,206	39,440	45,326	37,874	411,301	65,825	80,843
36	1930	474,608	120,188	84,357	114,904			78,166	40,062	36,931	14,602	376,354	104,121	69,394
37	[5]1920	460,139	63,349	95,080	149,138			82,972	69,600		19,870	358,664	54,832	76,743
38	Share-cash 1940	263,796	31,533	36,474	29,550	26,607	22,790	54,936	28,215	33,691	14,609	257,152	30,753	35,535
39	1920	124,978	17,444	26,806	42,022			23,990	14,716		2,844	118,996	16,532	25,212
40	Share[5] 1940	762,823	110,203	123,402	93,499	75,115	58,188	145,980	78,453	80,003	52,976	675,688	99,178	111,372
41	1920	1,058,610	199,725	284,046	327,046			156,010	111,783		59,111	889,557	174,740	224,642
42	Croppers (South only) 1940	505,755	112,427	97,605	70,513	50,189	35,693	83,145	32,288	23,895	35,536	225,955	58,978	48,415
43	1935	702,079	305,483	92,528	67,748	45,279	51,420	82,203	30,814	26,606	14,177	340,697	166,591	48,234
44	1930	753,888	325,466	186,848	155,649			64,910	23,909	17,108	22,390	372,345	169,520	80,925
45	1920	518,728	124,427	162,791	156,459			47,581	27,470		42,383	208,441	63,477	71,551

[1] Caution: For comparability of periods, see classifications by years on farm for the various census years as given in table 7.
[2] 5 to 10 years, inclusive.
[3] 11 to 14 years, inclusive.

WORK OFF FARM, AGE, AND YEARS ON FARM

IN EACH COLOR AND TENURE CLASS, BY YEARS ON FARM, AND IN EACH YEARS-ON-FARM GROUP, BY COLOR AND TENURE, FOR THE 1910 TO 1940

Chinese, Japanese, and all other nonwhite races. See table 7 for explanation of the time intervals represented by each years-on-farm group and for comparability of the divisions and States in tables 14 and 15)

WHITE FARM OPERATORS—Continued							NONWHITE FARM OPERATORS										
Farm operators by number of years of occupancy of farm operated on census date[1]—Continued						Farm operators not reporting years on farm	Total operators reporting years on farm	Farm operators by number of years of occupancy of farm operated on census date[1]								Farm operators not reporting years on farm	
Less than 5 years[1]—Con.			5 to 9 years	10 to 14 years	15 years and over			Less than 5 years[1]					5 to 9 years	10 to 14 years	15 years and over		
2 years	3 years	4 years						Less than 1 year[1]	1 year	2 years	3 years	4 years					
379,241	325,187	274,015	820,112	613,269	1,691,595	440,626	667,945	80,750	83,901	70,327	55,958	44,081	123,289	72,459	137,180	51,126	1
381,602	300,055	332,352	946,554	705,158	1,755,504	117,070	837,517	223,213	77,063	64,203	47,972	64,214	133,893	76,815	150,144	18,038	2
819,739			809,924	717,454	1,464,949	218,453	882,687	205,774	145,946	193,615			127,793	78,349	131,210	33,383	3
(4)	(4)	(4)	(4)	(4)	(4)	(4)	(4)	(4)	(4)	(4)	(4)	(4)	(4)	(4)	(4)	(4)	4
1,131,623			948,402	1,983,674		168,126	897,211	109,940	182,163	266,335			138,056	200,717		52,878	5
1,128,883			861,114	1,636,980		484,078	837,227	191,808	105,781	242,724			131,354	165,560		83,656	6
157,511	154,033	143,503	502,030	459,602	1,527,327	305,791	164,505	4,194	7,818	8,283	8,262	7,840	28,835	27,935	91,338	16,593	7
156,107	142,757	178,365	624,192	554,729	1,602,673	72,564	206,072	10,748	6,110	7,163	6,785	11,036	34,376	30,752	99,102	5,322	8
383,657			536,735	584,041	1,360,749	155,109	191,092	7,975	8,992	22,451			29,690	33,800	88,184	11,628	9
(4)	(4)	(4)	(4)	(4)	(4)	(4)	(4)	(4)	(4)	(4)	(4)	(4)	(4)	(4)	(4)	(4)	10
618,531			698,259	1,802,711		72,437	225,805	6,443	16,895	38,705			42,208	121,554		7,417	11
657,340			672,225	1,520,383		396,758	200,125	8,972	9,760	38,341			44,162	98,880		41,096	12
133,679	128,395	119,142	414,185	371,435	1,268,463	267,829	153,356	3,265	6,232	6,659	6,552	6,263	23,472	23,027	77,886	14,220	13
130,709	118,413	147,268	503,613	446,911	1,327,025	61,785	168,780	7,997	4,574	5,586	5,326	8,931	27,404	25,076	83,886	4,534	14
395,866			429,185	460,707	1,143,473	129,832	149,009	5,600	6,369	16,568			22,104	26,164	72,404	9,848	15
507,549			583,652	1,603,558		62,102	186,616	4,403	11,751	29,256			34,205	107,001		5,785	16
528,675			554,772	1,344,675		363,990	157,905	5,295	6,407	28,112			34,760	83,329		37,906	17
23,632	25,638	24,361	67,845	88,167	258,864	37,962	31,149	929	1,586	1,624	1,710	1,577	5,363	4,908	15,452	2,373	18
25,398	24,344	31,097	120,579	107,818	275,848	10,779	37,292	2,751	1,538	1,577	1,459	2,105	6,972	5,676	15,216	788	19
77,791			107,548	125,334	217,276	25,277	42,083	2,375	2,623	6,083			7,586	7,636	15,780	1,780	20
110,982			112,607	199,153		10,335	39,189	2,040	5,144	9,449			8,003	14,553		1,632	21
128,665			117,453	175,708		32,768	42,222	3,677	3,353	10,229			9,402	15,561		3,190	22
3,942	3,253	2,476	6,252	3,430	4,148	4,446	637	35	54	76	70	58	129	100	115	80	23
4,346	3,212	3,691	8,550	4,069	5,102	2,083	1,159	229	114	138	74	120	223	121	140	31	24
11,439			8,480	4,334	4,757	3,487	2,960	568	510	802			542	323	217	162	25
(4)	(4)	(4)	(4)	(4)	(4)	(4)	(4)	(4)	(4)	(4)	(4)	(4)	(4)	(4)	(4)	(4)	26
17,242			10,088	8,717		4,262	2,050	338	429	651			351	281		176	27
14,756			8,091	7,650		4,831	1,412	296	176	419			275	246		132	28
217,988	187,921	128,054	511,830	150,237	160,120	130,389	482,803	76,521	76,029	61,968	47,626	36,183	94,325	44,424	45,727	34,453	29
221,149	154,086	150,508	513,812	146,360	147,729	42,423	630,286	212,236	70,859	56,902	41,113	53,058	99,294	45,942	50,902	12,685	30
424,843			264,711	129,079	99,443	59,857	688,635	197,233	136,444	170,362			97,561	44,226	42,809	21,593	31
(4)	(4)	(4)	(4)	(4)	(4)	(4)	(4)	(4)	(4)	(4)	(4)	(4)	(4)	(4)	(4)	(4)	32
495,850			242,055	172,246		91,427	869,356	103,159	184,839	228,979			95,497	78,882		45,085	33
458,787			180,798	108,947		81,689	635,890	182,540	95,845	203,964			86,917	66,424		42,428	34
55,832	40,344	29,665	71,477	31,716	35,601	52,904	65,463	6,518	8,659	7,336	5,943	4,798	14,729	7,724	9,725	4,770	35
88,722			58,901	29,869	25,327	11,480	98,254	16,067	14,963	26,182			19,285	10,173	11,604	3,122	36
114,518			63,752	48,619		15,171	101,475	8,517	18,337	34,620			19,220	20,781		4,699	37
28,784	25,979	22,297	53,592	27,405	32,807	14,445	6,644	780	939	786	628	493	1,344	810	884	364	38
39,205			22,543	13,504		2,599	7,982	912	1,594	2,817			1,447	1,212		445	39
83,297	66,826	51,546	128,328	66,550	68,591	47,038	87,135	11,025	12,030	10,202	8,289	6,642	17,632	9,903	11,412	5,938	40
289,125			129,869	91,181		47,007	189,053	24,985	39,404	57,921			26,141	20,602		12,104	41
31,568	21,575	14,496	31,871	11,686	7,596	16,218	279,800	53,449	49,190	38,945	28,814	21,197	51,274	20,632	16,299	19,318	42
35,212	21,598	21,684	31,182	10,214	8,182	7,151	361,382	138,092	44,294	34,534	23,681	29,736	51,021	20,600	18,424	7,028	43
64,694			23,768	8,218	5,220	11,036	381,543	135,946	85,923	90,955			41,142	15,691	11,886	11,354	44
51,445			14,331	7,937		18,937	310,287	60,950	91,440	105,014			33,250	19,833		23,426	45

4 Not available.
5 Includes standing renters for northern and western States.
6 Includes croppers for northern and western States.

TABLE 5.—FARM OPERATORS IN EACH COLOR AND TENURE CLASS BY YEARS ON FARM, WITH PERCENT DISTRIBUTION OF FARM OPERATORS
UNITED STATES:

(Data for 1940 and 1930 relate to Apr. 1; for 1935, 1925, and 1920 to Jan. 1; and for 1910 to Apr. 15. "White" includes Mexicans. "Nonwhite" includes Negroes, Indians, data for the various census years. Figures for

	TENURE AND YEAR	ALL FARM OPERATORS: Percent distribution of farm operators in each tenure class, by years on farm[1]						ALL FARM OPERATORS: Percent distribution of farm operators in each years-on-farm group, by tenure[1]							WHITE FARM OPERATORS: Percent distribution of farm operators in each tenure class, by years on farm[1]							
		Less than 5 years[1]			5 to 9 years	10 to 14 years	15 years and over	Total operators reporting years on farm	Less than 5 years[1]			5 to 9 years	10 to 14 years	15 years and over	Less than 5 years[1]					5 to 9 years	10 to 14 years	15 years and over
		Less than 1 year[1]	1 year	2 to 4 years					Less than 1 year[1]	1 year	2 to 4 years				Less than 1 year[1]	1 year	2 years	3 years	4 years			
1	All tenures--1940	7.9	9.9	20.5	16.8	12.2	32.6	100.0	100.0	100.0	100.0	100.0	100.0	100.0	7.5	9.6	7.7	6.6	5.6	16.6	12.4	34.3
2	1935	17.9	7.8	17.8	16.2	11.7	28.5	100.0	100.0	100.0	100.0	100.0	100.0	100.0	18.7	7.6	6.5	5.1	5.7	16.2	12.1	30.1
3	1930	16.7	11.4	16.8	15.5	13.2	26.4	100.0	100.0	100.0	100.0	100.0	100.0	100.0	15.5	10.5	15.9			15.7	13.9	26.4
4	1925	18.5	8.7	20.8	[2]19.5	[3]8.5	23.9	100.0	100.0	100.0	100.0	[2]100.0	[3]100.0	100.0	(4)	(4)	(4)	(4)	(4)	(4)	(4)	(4)
5	1920	10.6	14.4	22.4	17.4	35.1		100.0	100.0	100.0	100.0	100.0	100.0		10.3	13.4	21.2			17.8	37.2	
6	1910	17.3	10.8	23.7	17.1	31.1		100.0	100.0	100.0	100.0	100.0	100.0		16.3	10.5	22.8			17.4	33.0	
7	Owners--1940	2.6	5.1	14.2	15.7	14.4	47.9	60.2	19.7	31.2	41.7	56.3	71.1	88.5	2.6	5.2	4.9	4.8	4.5	15.7	14.4	47.8
8	1935	5.9	3.9	13.1	17.2	15.3	44.5	57.2	18.7	28.5	42.2	61.0	74.9	89.3	5.9	3.9	4.3	3.9	4.9	17.3	17.3	44.3
9	1930	5.3	5.4	11.9	16.7	18.2	42.6	56.3	17.8	26.6	40.1	60.4	77.6	90.8	5.3	5.4	11.9			16.7	18.2	42.4
10	1925	6.2	4.4	17.6	[2]23.7	[3]11.8	36.4	60.8	20.3	30.9	51.3	[2]73.6	[3]84.3	92.3	(4)	(4)	(4)	(4)	(4)	(4)	(4)	(4)
11	1920	5.7	7.9	17.1	19.2	50.0		61.7	33.2	34.0	47.0	68.0	88.1		5.9	8.0	17.1			19.2	49.8	
12	1910	6.9	6.7	19.8	20.4	46.1		60.6	24.3	37.7	50.7	72.2	89.8		7.1	6.9	19.9			20.3	45.9	
13	Full owners--1940	2.7	5.3	14.3	15.6	14.1	48.0	50.0	16.9	25.7	34.9	46.4	57.5	73.6	2.7	5.4	5.0	4.8	4.5	15.6	14.0	47.9
14	1935	6.0	3.9	13.2	16.9	15.0	44.9	47.1	15.8	23.8	35.0	49.1	60.4	74.0	6.1	4.0	4.4	4.0	4.9	16.9	15.0	44.6
15	1930	5.4	5.3	11.6	16.3	17.6	43.8	45.9	14.8	21.3	31.8	48.1	61.2	76.2	5.5	5.4	11.7			16.4	17.6	43.6
16	1920	5.7	7.5	16.3	18.7	51.9		53.0	28.3	27.4	38.4	56.9	78.3		5.9	7.5	16.3			18.8	51.5	
17	1910	6.5	6.3	18.9	20.0	48.4		51.0	19.2	29.7	40.6	59.4	79.2		6.7	6.4	18.9			19.8	48.1	
18	Part owners--1940	2.2	4.4	13.7	16.2	16.2	47.4	10.3	2.8	4.5	6.8	9.9	13.6	14.9	2.1	4.3	4.3	4.7	4.5	16.2	16.2	47.5
19	1935	5.1	3.6	12.7	18.8	16.8	42.9	10.1	2.9	4.7	7.2	11.8	14.5	15.3	5.0	3.6	4.0	3.8	4.9	18.8	16.8	43.1
20	1930	4.8	5.8	13.3	18.3	20.8	37.0	10.4	3.0	5.3	8.3	12.3	16.3	14.8	4.7	5.7	13.2			18.3	21.0	37.0
21	1920	8.0	10.9	22.0	22.1	39.1		8.8	4.9	6.6	8.6	11.1	9.9		6.0	10.7	21.9			22.2	39.2	
22	1910	9.1	9.0	24.9	22.7	34.3		9.6	5.1	8.0	10.1	12.8	10.6		9.1	9.1	25.0			22.8	34.1	
23	Managers--1940	9.0	15.5	31.0	20.1	11.1	13.4	0.6	0.7	0.9	0.9	0.7	0.5	0.2	9.1	15.6	12.6	10.4	7.9	20.0	11.0	13.3
24	1935	25.0	12.3	25.2	19.1	9.1	11.4	0.7	0.9	1.1	1.0	0.8	0.5	0.3	23.1	12.3	9.7	7.2	8.2	19.1	9.1	11.4
25	1930	24.1	16.7	23.4	17.3	8.9	9.5	0.9	1.3	1.3	1.2	1.0	0.8	0.3	24.4	16.7	23.2			17.2	8.8	9.7
26	1925	29.8	14.8	25.6	[2]16.4	[3]5.5	8.0	0.6	1.0	1.1	0.8	[2]0.5	[3]0.4	0.2	(4)	(4)	(4)	(4)	(4)	(4)	(4)	(4)
27	1920	22.4	19.3	28.0	16.3	14.1		1.0	2.2	1.4	1.3	1.0	0.4		22.8	19.2	27.8			16.3	14.1	
28	1910	25.0	18.0	28.4	15.7	14.8		0.9	1.3	1.4	1.1	0.8	0.4		25.2	18.1	28.4			15.6	14.7	
29	Tenants--1940	16.0	17.2	30.0	18.5	8.9	9.4	39.2	79.7	67.9	57.4	43.1	28.4	11.3	16.1	17.6	12.7	9.8	7.5	18.2	8.8	9.3
30	1935	34.2	13.1	24.1	14.7	6.8	7.1	42.1	80.4	70.4	56.8	38.2	24.6	10.4	34.4	13.6	10.1	7.1	6.9	14.4	6.7	6.8
31	1930	31.5	19.2	23.0	14.0	6.7	5.5	42.8	80.9	72.1	58.7	38.6	21.8	8.9	32.5	19.0	22.4			14.0	6.8	5.2
32	1925	37.7	15.3	25.9	[2]13.1	[3]5.4	4.6	38.6	78.6	68.0	48.0	[2]25.9	[3]15.3	7.5	(4)	(4)	(4)	(4)	(4)	(4)	(4)	(4)
33	1920	18.4	25.0	31.2	14.6	10.8		37.2	64.6	54.6	51.7	31.1	11.5		19.6	25.2	30.1			14.7	10.4	
34	1910	33.4	17.1	29.6	12.0	7.9		38.5	74.4	60.9	48.2	27.0	9.7		35.2	18.0	28.6			11.3	6.8	
35	Cash--1940	15.2	18.8	30.2	18.1	8.3	9.5	8.5	16.4	16.1	12.5	9.1	5.6	2.5	16.0	19.7	15.8	9.8	7.2	17.4	7.7	8.7
36	1930	25.3	17.8	24.2	16.5	8.4	7.8	7.9	12.0	12.3	11.3	8.3	5.0	2.3	27.7	18.4	23.6			15.7	7.9	8.7
37	[5]1920	13.8	20.7	32.4	18.0	15.1		7.4	9.6	10.6	10.7	7.6	3.2		15.3	21.4	31.9			17.8	13.6	
38	Share-cash--1940	12.0	13.8	29.9	20.8	10.7	12.8	4.7	7.1	6.6	6.9	5.8	4.1	1.8	12.0	13.8	11.2	10.1	8.7	20.8	10.7	12.8
39	1920	14.0	21.4	33.6	19.2	11.8		2.0	2.6	3.0	3.0	2.2	0.7		14.1	21.5	33.5			19.3	11.5	
40	Share[6]--1940	14.4	16.2	29.7	19.1	10.0	10.5	13.6	24.9	22.2	19.7	15.5	11.1	4.4	14.7	16.5	12.3	9.9	7.8	19.0	9.8	10.2
41	1920	18.9	24.9	30.9	14.7	10.6		17.0	30.2	29.4	23.4	14.4	5.1		19.6	25.3	30.3			14.8	10.3	
42	Croppers (South only)--1940	22.2	19.3	30.9	16.4	6.4	4.7	9.0	25.4	17.5	13.6	8.8	4.7	1.3	26.1	21.4	14.0	9.5	6.4	14.1	5.2	3.4
43	1935	43.5	13.2	23.4	11.7	4.4	3.8	10.5	25.5	17.7	13.8	7.6	3.9	1.4	48.8	14.2	9.7	6.3	6.4	9.2	3.0	2.4
44	1930	43.2	22.1	20.6	8.6	5.2	2.3	12.0	32.4	24.2	15.4	6.9	3.0	1.1	50.9	21.7	17.4			6.4	2.2	1.4
45	1920	24.0	31.4	30.2	9.2	5.3		8.3	18.8	18.1	11.2	4.4	1.3		30.5	34.2	24.7			6.9	3.8	

[1] Caution: For comparability of periods, see classifications by years on farm for the various census years as given in table 7.
[2] 5 to 10 years, inclusive.
[3] 11 to 14 years, inclusive.

IN EACH COLOR AND TENURE CLASS, BY YEARS ON FARM, AND IN EACH YEARS-ON-FARM GROUP, BY COLOR AND TENURE, FOR THE 1910 TO 1940—Continued

Chinese, Japanese, and all other nonwhite races. See table 7 for explanation of the time intervals represented by each years-on-farm group and for comparability of the divisions and States in tables 14 and 15)

WHITE FARM OPERATORS—Continued									NONWHITE FARM OPERATORS																		
Percent distribution of farm operators in each years-on-farm group, by tenure[1]									Percent distribution of farm operators in each tenure class, by years on farm[1]								Percent distribution of farm operators in each years-on-farm group, by tenure[1]										
Total operators reporting years on farm	Less than 5 years[1]					5 to 9 years	10 to 14 years	15 years and over	Less than 5 years[1]					5 to 9 years	10 to 14 years	15 years and over	Total operators reporting years on farm	Less than 5 years[1]					5 to 9 years	10 to 14 years	15 years and over	
	Less than 1 year[1]	1 year	2 years	3 years	4 years				Less than 1 year[1]	1 year	2 years	3 years	4 years					Less than 1 year[1]	1 year	2 years	3 years	4 years				
100.0	100.0	100.0	100.0	100.0	100.0	100.0	100.0	100.0	12.1	12.6	10.5	8.4	6.6	18.5	10.8	20.5	100.0	100.0	100.0	100.0	100.0	100.0	100.0	100.0	100.0	1
100.0	100.0	100.0	100.0	100.0	100.0	100.0	100.0	100.0	26.7	9.2	7.7	5.7	7.7	18.0	9.2	17.9	100.0	100.0	100.0	100.0	100.0	100.0	100.0	100.0	100.0	2
100.0	100.0	100.0	100.0			100.0	100.0	100.0	23.5	16.5	21.9			14.5	8.9	14.9	100.0	100.0	100.0	100.0			100.0	100.0	100.0	3
(4)	(4)	(4)	(4)	(4)	(4)	(4)	(4)	(4)	(4)	(4)	(4)	(4)	(4)	(4)	(4)	(4)	(4)	(4)	(4)	(4)	(4)	(4)	(4)	(4)	(4)	4
100.0	100.0	100.0	100.0			100.0	100.0		12.5	20.5	29.7			15.4	22.4		100.0	100.0	100.0	100.0			100.0	100.0		5
100.0	100.0	100.0	100.0			100.0	100.0		22.9	12.6	29.0			15.7	19.8		100.0	100.0	100.0	100.0			100.0	100.0		6
64.7	22.9	35.1	41.5	47.4	52.4	61.2	74.9	90.5	2.5	4.2	4.5	4.5	4.2	15.6	15.1	49.5	27.6	5.2	9.5	11.8	14.8	17.8	25.4	38.6	66.8	7
61.9	21.9	32.1	40.9	47.6	53.7	65.9	78.7	91.5	5.2	5.0	5.5	5.5	5.4	16.7	14.9	48.1	24.6	4.8	7.9	11.2	14.1	17.2	25.7	40.0	66.0	8
62.5	21.4	32.1	46.8			66.5	81.4	92.9	4.2	4.7	11.7			15.5	17.7	46.1	21.6	3.9	6.2	11.6			25.2	45.1	67.2	9
(4)	(4)	(4)	(4)	(4)	(4)	(4)	(4)	(4)	(4)	(4)	(4)	(4)	(4)	(4)	(4)	(4)	(4)	(4)	(4)	(4)	(4)	(4)	(4)	(4)	(4)	10
67.8	38.7	40.5	54.7			73.4	90.9		2.9	7.5	17.1			18.7	53.8		25.2	5.9	9.5	14.5			50.6	60.6		11
66.8	28.9	45.5	58.2			78.1	92.9		4.5	4.9	19.2			22.1	49.4		25.9	4.7	9.2	15.8			53.6	59.7		12
53.6	19.7	30.1	35.2	39.5	43.5	50.5	60.6	75.0	2.1	4.1	4.5	4.5	4.1	15.5	15.0	50.8	23.0	4.0	7.4	9.5	11.7	14.2	19.0	31.8	56.8	13
50.9	18.6	26.9	34.3	39.5	44.3	53.2	63.4	75.8	4.7	2.7	5.3	3.2	5.3	16.2	14.9	49.7	20.2	3.6	5.9	8.7	11.1	13.9	20.5	32.6	55.9	14
50.9	17.9	25.9	37.3			53.0	64.2	78.1	3.8	4.3	11.0			14.8	17.6	48.6	16.9	2.7	4.4	8.5			17.5	33.4	55.2	15
58.4	33.2	32.8	44.9			61.5	80.8		2.4	6.3	15.7			18.3	57.3		20.8	4.0	6.5	11.0			24.8	53.3		16
58.4	23.1	34.5	46.8			64.4	82.1		3.4	4.1	17.8			22.0	52.8		18.9	2.8	6.1	11.6			26.5	50.5		17
11.0	3.2	5.0	6.2	7.9	8.9	10.7	14.4	15.3	3.0	5.1	5.2	5.5	5.1	17.2	15.8	45.2	4.7	1.2	1.9	2.3	3.1	3.6	4.3	6.8	9.8	18
11.0	3.3	5.2	6.7	8.1	9.4	12.7	15.3	15.7	7.4	4.1	4.2	3.9	5.6	18.7	15.2	40.8	4.7	1.2	2.0	2.5	3.0	3.3	5.2	7.4	10.1	19
11.4	3.5	6.2	9.5			13.3	17.2	14.8	5.6	6.2	14.5			18.0	18.1	37.5	4.8	1.2	1.8	3.1			5.9	9.7	12.0	20
9.5	5.5	7.8	9.8			11.9	10.0		5.2	13.1	24.1			20.4	37.1		4.4	1.9	2.8	3.5			5.8	7.5		21
10.4	5.8	9.0	11.4			13.6	10.7		8.7	7.9	24.2			22.3	36.9		5.0	1.9	3.2	4.2			7.2	9.4		22
0.8	0.8	1.0	1.0	1.0	0.9	0.8	0.6	0.2	5.5	8.5	11.9	11.0	9.1	20.3	15.7	18.1	0.1	(4)	0.1	0.1	0.1	0.1	0.1	0.1	0.1	23
7.7	1.1	1.2	1.1	1.1	1.1	0.9	0.6	0.3	19.8	9.8	11.9	6.4	10.4	19.2	10.4	12.1	0.1	0.1	0.1	0.2	0.2	0.2	0.2	0.2	0.1	24
1.0	1.5	1.5	1.4			1.0	0.6	0.3	19.1	17.2	27.1			18.3	10.9	7.3	0.3	0.3	0.3	0.4			0.4	0.4	0.2	25
(4)	(4)	(4)	(4)	(4)	(4)	(4)	(4)	(4)	(4)	(4)	(4)	(4)	(4)	(4)	(4)	(4)	(4)	(4)	(4)	(4)	(4)	(4)	(4)	(4)	(4)	26
1.2	2.5	1.7	1.5			1.1	0.4		16.5	20.9	31.8			17.1	13.7		0.2	0.3	0.2	0.2			0.3	0.1		27
1.0	1.6	1.6	1.3			0.9	0.5		21.0	12.5	29.7			19.5	17.4		0.2	0.2	0.2	0.2			0.2	0.1		28
84.7	76.3	83.9	57.5	51.6	46.7	36.0	24.5	9.5	15.8	15.7	12.8	9.9	7.5	19.5	9.2	9.5	72.3	94.8	90.6	88.1	85.1	82.1	76.5	61.3	33.3	29
37.3	77.0	66.7	58.0	51.4	45.2	33.2	20.8	8.4	33.7	12.2	9.3	6.5	8.4	15.8	7.3	8.1	75.3	95.1	91.9	88.6	85.7	82.6	74.2	59.8	33.9	30
36.8	77.1	66.4	51.8			32.7	18.0	6.8	28.6	19.8	24.7			14.2	6.4	6.2	78.0	95.8	93.5	88.0			76.3	56.4	32.6	31
(4)	(4)	(4)	(4)	(4)	(4)	(4)	(4)	(4)	(4)	(4)	(4)	(4)	(4)	(4)	(4)	(4)	(4)	(4)	(4)	(4)	(4)	(4)	(4)	(4)	(4)	32
30.9	58.8	58.0	43.8			25.5	8.7		15.4	24.6	33.9			14.3	11.8		74.6	93.8	90.5	85.2			69.2	39.3		33
32.2	69.5	54.9	40.5			21.0	6.7		28.7	15.1	32.1			13.7	10.4		75.9	95.2	90.6	84.0			66.2	40.1		34
8.3	18.2	17.1	14.7	12.4	10.8	8.7	5.2	2.1	10.0	13.2	11.3	9.1	7.3	22.5	11.8	14.9	9.8	8.1	10.3	10.5	10.6	10.9	11.9	10.7	7.1	35
7.3	13.0	12.8	10.8			7.3	4.2	1.7	16.4	15.2	26.6			19.6	10.4	11.8	11.1	7.8	10.3	13.5			15.1	13.0	8.8	36
6.7	10.0	10.7	10.1			6.7	2.5		8.4	18.1	34.1			18.9	20.5		11.5	7.7	10.1	13.0			13.9	10.4		37
5.2	8.5	7.5	7.8	8.0	8.1	6.5	4.5	1.9	11.7	14.1	11.5	9.5	7.4	20.2	12.2	13.3	1.0	1.0	1.1	1.1	1.1	1.1	1.1	1.1	0.6	38
2.2	3.0	3.5	3.5			2.4	0.7		11.4	20.0	35.3			18.1	15.2		0.9	0.8	0.9	1.1			1.0	0.8		39
13.7	27.5	23.6	22.0	20.6	18.8	15.6	10.9	4.1	12.7	13.8	11.7	9.5	7.6	20.2	11.4	13.1	13.0	13.7	14.3	14.5	14.8	15.1	14.3	13.7	8.3	40
16.7	31.7	31.4	23.8			13.7	4.6		14.8	23.3	34.3			15.5	12.2		18.8	22.7	21.6	21.7			18.9	10.3		41
4.6	16.3	10.2	8.3	6.8	5.3	3.9	1.9	0.4	19.1	17.6	13.9	10.3	7.6	18.3	7.4	5.8	41.9	66.2	58.6	55.4	51.5	48.1	41.6	28.5	11.9	42
5.8	17.1	10.9	8.7	7.2	6.5	3.3	1.4	0.5	38.5	12.3	9.6	6.6	8.2	14.1	5.7	5.1	43.1	62.3	57.5	53.8	49.4	46.3	38.1	26.8	12.3	43
7.2	23.7	14.7	7.9			2.9	1.1	0.4	33.6	22.5	23.8			10.8	4.1	3.1	43.2	66.1	58.9	47.0			32.2	20.0	9.1	44
3.9	11.5	10.0	4.5			1.5	0.4		19.6	29.5	33.8			10.7	6.3		34.6	55.4	50.2	39.4			24.1	9.8		45

[4] Not available.
[5] Includes standing renters for northern and western States.
[6] Includes croppers for northern and western States.

TABLE 6.—FARM OPERATORS IN EACH COLOR AND TENURE CLASS, BY YEAR OF OCCUPANCY, WITH PERCENT DISTRIBUTION, FOR THE UNITED STATES: CENSUS OF 1940

("White" includes Mexicans. "Nonwhite" includes Negroes, Indians, Chinese, Japanese, and all other nonwhite races. Figures for divisions and States in tables 14 and 15)

COLOR AND TENURE	FARM OPERATORS BY YEAR OF OCCUPANCY											PERCENT DISTRIBUTION OF COLOR-TENURE CLASSES BY YEAR OF OCCUPANCY			
	Total reporting	1940	1939	1938	1937	1936	1931 to 1935	1926 to 1930	1900 to 1925	Before 1900	Average year of occupancy	Total reporting	1940	1939	1938
All farm operators	5,805,047	441,830	556,506	449,568	381,145	318,094	943,401	685,728	1,698,342	132,433	1928	100.0	7.9	9.9	8.0
Full owners	2,802,089	74,480	148,451	140,338	134,947	125,405	457,657	394,462	1,228,030	118,319	1923	100.0	2.7	5.3	5.0
Part owners	574,704	12,411	25,152	25,256	27,348	25,938	93,208	93,075	262,460	9,856	1924	100.0	2.2	4.4	4.4
Managers	31,825	2,875	4,921	4,018	3,303	2,534	6,381	3,530	4,057	206	1933	100.0	9.0	15.5	12.6
Tenants	2,196,429	352,064	377,982	279,956	215,547	164,217	406,155	194,661	201,795	4,052	1934	100.0	16.0	17.2	12.7
Cash	476,764	72,341	89,502	63,198	46,287	34,464	86,206	39,440	44,253	1,073	1934	100.0	15.2	18.8	13.3
Share-cash	263,798	31,533	36,474	29,550	28,607	22,790	54,936	28,215	33,226	465	1933	100.0	12.0	13.8	11.2
Share [1]	782,823	110,203	123,402	93,499	75,115	58,188	145,960	76,453	78,840	1,163	1934	100.0	14.4	16.2	12.3
Croppers (South only)	505,755	112,427	97,805	70,513	50,189	35,693	83,145	32,288	23,504	391	1936	100.0	22.2	19.3	13.9
Other	187,291	25,560	30,998	23,196	17,349	13,082	35,908	18,265	21,972	960	1933	100.0	13.6	16.6	12.4
White farm operators	4,937,102	361,080	472,605	379,241	325,187	274,013	820,112	613,269	1,566,673	124,922	1927	100.0	7.3	9.6	7.7
Full owners	2,648,753	71,215	142,219	133,679	128,395	119,142	414,185	371,435	1,156,104	112,359	1923	100.0	2.7	5.4	5.0
Part owners	543,555	11,482	23,586	23,632	25,638	24,361	87,845	88,167	249,466	9,398	1924	100.0	2.1	4.3	4.3
Managers	31,188	2,840	4,867	3,942	3,233	2,476	6,252	3,430	3,945	203	1933	100.0	9.1	15.6	12.6
Tenants	1,713,626	275,543	301,953	217,988	167,921	128,034	311,830	150,237	157,158	2,962	1934	100.0	16.1	17.6	12.7
Cash	411,301	65,823	80,843	55,632	40,344	29,665	71,477	31,716	34,819	782	1935	100.0	16.0	19.7	13.8
Share-cash	257,152	30,753	35,535	28,784	25,979	22,297	53,592	27,405	32,363	444	1933	100.0	12.0	13.8	11.2
Share [1]	675,888	99,178	111,372	83,297	66,826	51,546	128,328	66,550	67,697	694	1934	100.0	14.7	16.5	12.3
Croppers (South only)	225,955	58,978	48,415	31,568	21,375	14,498	31,871	11,656	7,459	137	1936	100.0	26.1	21.4	14.0
Other	143,330	20,811	25,788	18,507	13,397	10,030	26,562	12,910	14,820	705	1934	100.0	14.5	18.0	12.9
Nonwhite farm operators	867,945	80,750	83,901	70,327	55,958	44,081	123,289	72,459	129,669	7,511	1931	100.0	12.1	12.6	10.5
Full owners	153,356	3,265	6,232	6,659	6,552	6,263	23,472	23,027	71,926	5,960	1923	100.0	2.1	4.1	4.3
Part owners	31,149	929	1,686	1,624	1,710	1,577	5,363	4,908	12,994	458	1925	100.0	3.0	5.1	5.2
Managers	637	35	54	76	70	58	129	100	112	3	1931	100.0	5.5	8.5	11.9
Tenants	482,803	76,521	76,029	61,988	47,626	36,183	94,325	44,424	44,637	1,090	1934	100.0	15.8	15.7	12.8
Cash	65,463	6,518	8,659	7,366	5,943	4,799	14,729	7,724	9,434	291	1932	100.0	10.0	13.2	11.3
Share-cash	6,644	780	939	766	628	493	1,344	810	863	21	1933	100.0	11.7	14.1	11.5
Share [1]	87,135	11,025	12,030	10,202	8,289	6,642	17,632	9,903	11,143	269	1933	100.0	12.7	13.8	11.7
Croppers (South only)	279,800	53,449	49,190	38,945	28,614	21,197	51,274	20,632	18,045	254	1935	100.0	19.1	17.6	13.9
Other	43,761	4,749	5,211	4,689	3,952	3,052	9,346	5,355	7,152	255	1932	100.0	10.9	11.9	10.7

COLOR AND TENURE	PERCENT DISTRIBUTION OF COLOR-TENURE CLASSES BY YEAR OF OCCUPANCY—Continued						PERCENT DISTRIBUTION OF OCCUPANCY GROUPS BY TENURE									
	1937	1936	1931 to 1935	1926 to 1930	1900 to 1925	Before 1900	Total reporting	1940	1939	1938	1937	1936	1931 to 1935	1926 to 1930	1900 to 1925	Before 1900
All farm operators	6.8	5.7	16.8	12.2	30.3	2.4	100.0	100.0	100.0	100.0	100.0	100.0	100.0	100.0	100.0	100.0
Full owners	4.8	4.5	15.6	14.1	43.8	4.2	50.0	16.9	26.7	31.2	35.4	39.4	48.4	57.5	72.4	89.3
Part owners	4.8	4.5	16.2	16.2	45.7	1.7	10.3	2.8	4.5	5.6	7.2	8.2	9.9	13.6	15.5	7.4
Managers	10.4	8.0	20.1	11.1	12.7	0.6	0.6	0.7	0.9	0.9	0.9	0.8	0.7	0.5	0.2	0.2
Tenants	9.8	7.5	18.5	8.9	9.2	0.2	39.2	79.7	67.9	62.3	56.6	51.6	43.1	28.4	11.9	3.1
Cash	9.7	7.2	18.1	8.3	9.3	0.2	8.5	16.4	16.1	14.1	12.1	10.8	9.1	5.8	2.6	0.8
Share-cash	10.1	8.6	20.8	10.7	12.6	0.2	4.7	7.1	6.8	6.6	7.0	7.2	5.8	4.1	2.0	0.4
Share [1]	9.8	7.6	19.1	10.0	10.3	0.2	13.6	24.9	22.2	20.8	19.7	18.3	15.5	11.1	4.6	0.9
Croppers (South only)	9.9	7.1	16.4	6.4	4.6	0.1	9.0	25.4	17.6	16.7	13.2	11.2	8.8	4.7	1.4	0.3
Other	9.3	7.0	19.2	9.8	11.7	0.5	3.3	5.8	5.6	5.2	4.6	4.1	3.8	2.7	1.3	0.7
White farm operators	6.6	5.6	16.6	12.4	31.7	2.5	100.0	100.0	100.0	100.0	100.0	100.0	100.0	100.0	100.0	100.0
Full owners	4.8	4.5	15.6	14.0	43.6	4.2	53.6	19.7	30.1	35.2	39.5	43.5	50.5	60.6	73.8	89.9
Part owners	4.7	4.5	16.2	16.2	45.9	1.7	11.0	3.2	5.0	6.2	7.9	8.9	10.7	14.4	15.9	7.5
Managers	10.4	7.9	20.0	11.0	12.6	0.7	0.6	0.8	1.0	1.0	1.0	0.9	0.8	0.6	0.3	0.2
Tenants	9.8	7.5	18.2	8.8	9.2	0.2	34.7	76.3	63.9	57.5	51.6	46.7	36.0	24.5	10.0	2.4
Cash	9.8	7.2	17.4	7.7	8.5	0.2	8.3	18.2	17.1	14.7	12.4	10.8	8.7	5.2	2.2	0.6
Share-cash	10.1	8.7	20.8	10.7	12.6	0.2	5.2	8.5	7.5	7.6	8.0	8.1	6.5	4.5	2.1	0.4
Share [1]	9.9	7.6	19.0	9.8	10.0	0.1	13.7	27.5	23.6	22.0	20.6	18.6	15.6	10.9	4.3	0.7
Croppers (South only)	9.5	6.4	14.1	5.2	3.3	0.1	4.6	16.3	10.2	8.3	6.6	5.3	3.9	1.9	0.5	0.1
Other	9.3	7.0	18.5	9.0	10.3	0.5	2.9	5.8	5.5	4.9	4.1	3.7	3.2	2.1	0.9	0.6
Nonwhite farm operators	8.4	6.6	18.5	10.8	19.4	1.1	100.0	100.0	100.0	100.0	100.0	100.0	100.0	100.0	100.0	100.0
Full owners	4.3	4.1	15.3	15.0	46.9	3.9	23.0	4.0	7.4	9.5	11.7	14.2	19.0	31.8	55.5	79.4
Part owners	5.5	5.1	17.2	15.8	41.7	1.5	4.7	1.2	1.9	2.3	3.1	3.6	4.3	6.8	10.0	6.1
Managers	11.0	9.1	20.3	15.7	17.6	0.5	0.1	(2)	0.1	0.1	0.1	0.1	0.1	0.1	0.1	(2)
Tenants	9.9	7.5	19.5	9.2	9.2	0.2	72.3	94.8	90.6	88.1	85.1	82.1	76.5	61.3	34.4	14.5
Cash	9.1	7.3	22.5	11.8	14.4	0.4	9.8	8.1	10.3	10.5	10.6	10.9	11.9	10.7	7.3	3.9
Share-cash	9.5	7.4	20.2	12.2	13.0	0.3	1.0	1.0	1.1	1.1	1.1	1.1	1.1	1.1	0.7	0.3
Share [1]	9.5	7.6	20.2	11.4	12.8	0.3	13.0	13.7	14.3	14.5	14.8	15.1	14.3	13.7	8.6	3.6
Croppers (South only)	10.3	7.6	18.3	7.4	5.7	0.1	41.9	66.2	58.6	55.4	51.5	48.1	41.6	28.5	12.4	3.4
Other	9.0	7.0	21.4	12.2	15.3	0.6	6.6	5.9	6.2	6.7	7.1	6.9	7.6	7.4	5.5	3.4

[1] Includes croppers for the northern and western States.
(2) Less than one-tenth of 1 percent.

TABLE 7.—YEARS ON FARM AS CLASSIFIED FOR EACH CENSUS, WITH THE NUMBER OF OPERATORS IN EACH CLASSIFICATION: 1910 TO 1940

(Each period includes the entire time up to the next period following)

CENSUS DATE AND ITEM	YEARS ON FARM, BASED ON CALENDAR YEARS FROM CENSUS DATE																
	Less than 5 years					5 to 9 years					10 to 14 years					15 years and over
	Less than 1 year	1 year	2 years	3 years	4 years											
Apr. 1 1940																
Year of occupancy	1940	1939	1938	1937	1936	1935	1934	1933	1932	1931	1930	1929	1928	1927	1926	1925 and earlier
Operators reporting	441,850	556,506	449,568	381,145	318,094	943,401					885,728					1,828,775
Years and months from census date	Less than 3 mo.	3 to 15 mo.	15 to 27 mo.	27 to 39 mo.	39 to 51 mo.	4 yr. 3 mo. to 9 yr. 3 mo.					9 yr. 3 mo. to 14 yr. 3 mo.					14 yr. 3 mo. and over
	2,147,143															
Jan. 1 1935																
Year of occupancy	1934	1933	1932	1931	1930	1929	1928	1927	1926	1925	1924	1923	1922	1921	1920	1919 and earlier
Operators reporting	1,197,204	521,572	445,805	348,027	396,566	1,080,447					781,973					1,905,648
Years and months from census date	Less than 1 yr.	1 yr.	2 yr.	3 yr.	4 yr.	5 to 9 yr.					10 to 14 yr.					15 yr. and over
	2,909,174															
Apr. 1 1930																
Year of occupancy	1930	1929	1928	1927	1926	1925	1924	1923	1922	1921	1920	1919	1918	1917	1916	1915 and earlier
Operators reporting	706,691	298,520	1,013,354			957,717					795,803					1,596,159
	1,005,211	688,568														
Years and months from census date	Less than 1 yr.	1 yr.	2 yr. to 4 yr 3 mo			5 to 9 yr.					10 to 14 yr.					15 yr. and over
	2,707,133															
Jan. 1 1925																
Year of occupancy	1924	1923	1922	1921	1920	1919	1918	1917	1916	1915	1914	1913	1912	1911	1910	1908 and earlier
Operators reporting	1,150,056	539,054	443,571	386,859	485,040	539,342		342,462		333,487		529,741				1,488,887
Years and months from census date	Less than 1 yr.	1 yr.	2 yr.	3 yr.	4 yr.	5 to 6 yr.		7 to 8 yr.		9 to 10 yr.		11 to 14 yr.				15 yr. and over
	2,984,560					1,215,291										
Jan. 1 1920																
Year of occupancy*	1919	1918	1917	1916	1915	1914	1913	1912	1911	1910	1909	1908	1907	1906	1905	1904 and earlier
Operators reporting	660,713	898,019	1,397,958			1,086,458					2,184,381					
Years and months from census date	Less than 1 yr.	1 yr.	2 to 4 yr.			5 to 9 yr.					10 yr. and over					
	2,956,690															
Apr. 15 1910																
Year of occupancy*	1910	1909	1908	1907	1906	1905	1904	1903	1902	1901	1900	1899	1898	1897	1896	1895 and earlier
Operators reporting	1,000,293	827,860	1,571,607			992,468					1,802,540					
Years and months from census date	Less than 1 yr.	1 yr.	2 to 4 yr.			5 to 9 yr.					10 yr. and over					
	2,999,760															

* Based on number of years and months on farm as operator.

504081 O - 43 - 22

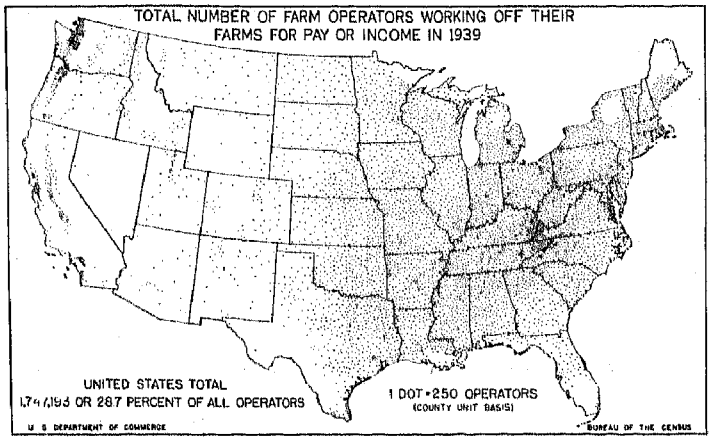
TOTAL NUMBER OF FARM OPERATORS WORKING OFF THEIR FARMS FOR PAY OR INCOME IN 1939
UNITED STATES TOTAL
1,747,193 OR 28.7 PERCENT OF ALL OPERATORS
1 DOT = 250 OPERATORS
(COUNTY UNIT BASIS)
U. S. DEPARTMENT OF COMMERCE
BUREAU OF THE CENSUS

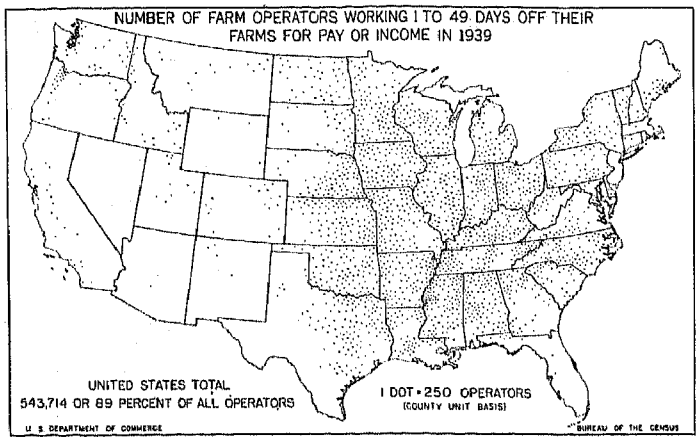
NUMBER OF FARM OPERATORS WORKING 1 TO 49 DAYS OFF THEIR FARMS FOR PAY OR INCOME IN 1939
UNITED STATES TOTAL
543,714 OR 8.9 PERCENT OF ALL OPERATORS
1 DOT = 250 OPERATORS
(COUNTY UNIT BASIS)
U. S. DEPARTMENT OF COMMERCE
BUREAU OF THE CENSUS

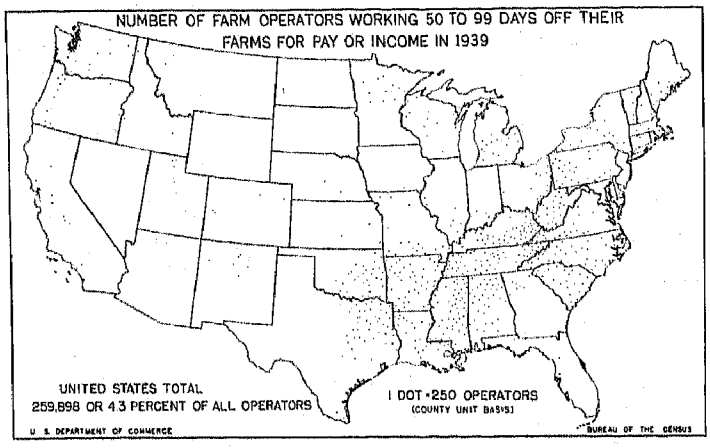
NUMBER OF FARM OPERATORS WORKING 50 TO 99 DAYS OFF THEIR FARMS FOR PAY OR INCOME IN 1939
UNITED STATES TOTAL
259,898 OR 4.3 PERCENT OF ALL OPERATORS
1 DOT = 250 OPERATORS
(COUNTY UNIT BASIS)
U. S. DEPARTMENT OF COMMERCE
BUREAU OF THE CENSUS

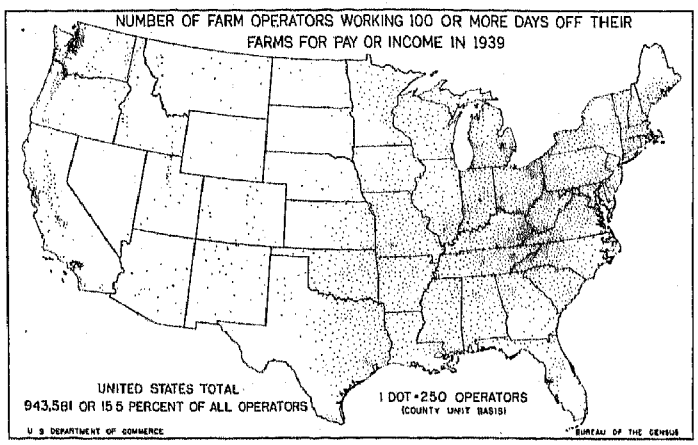
NUMBER OF FARM OPERATORS WORKING 100 OR MORE DAYS OFF THEIR FARMS FOR PAY OR INCOME IN 1939
UNITED STATES TOTAL
943,581 OR 15.5 PERCENT OF ALL OPERATORS
1 DOT = 250 OPERATORS
(COUNTY UNIT BASIS)
U. S. DEPARTMENT OF COMMERCE
BUREAU OF THE CENSUS

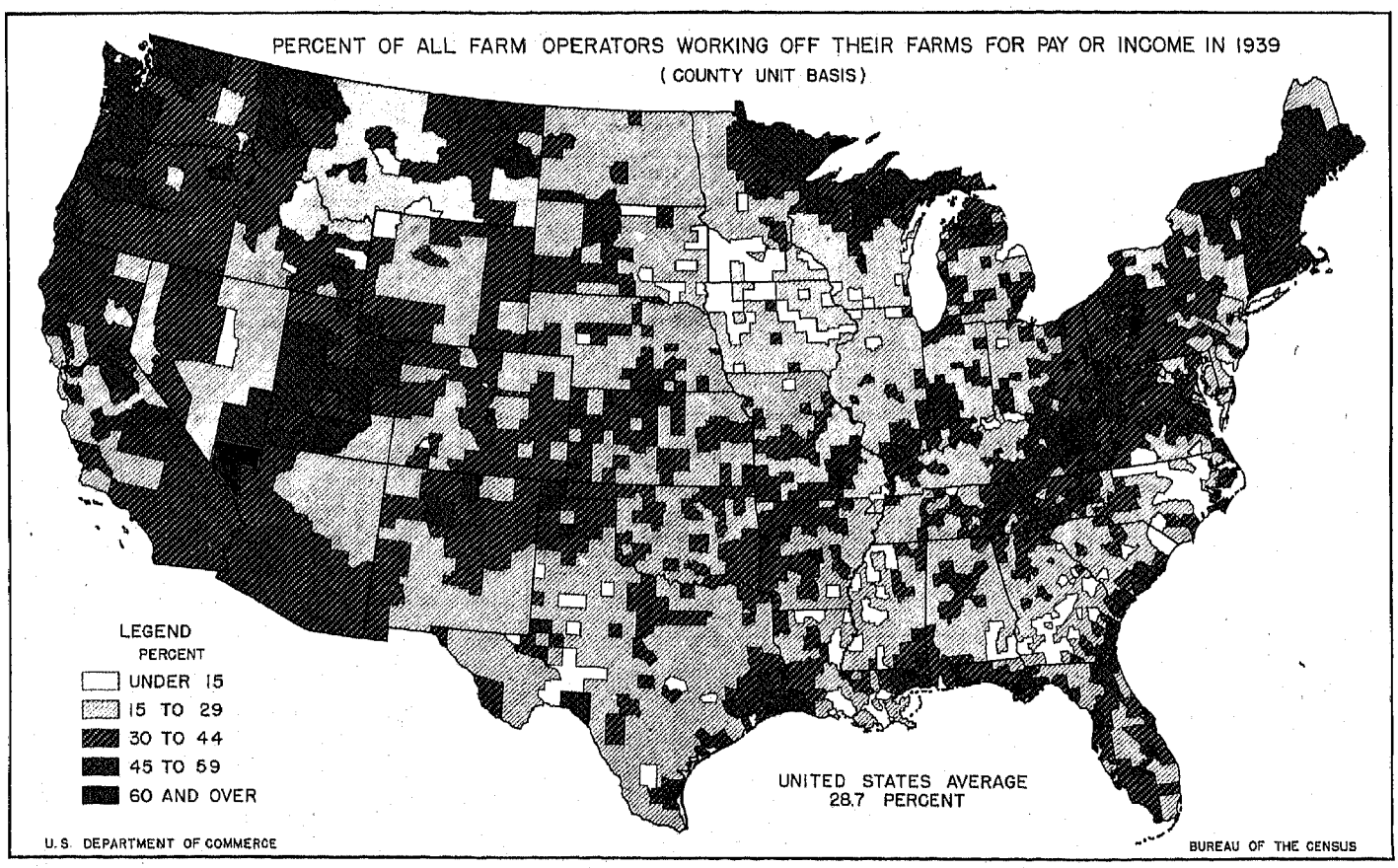
PERCENT OF ALL FARM OPERATORS WORKING OFF THEIR FARMS FOR PAY OR INCOME IN 1939
(COUNTY UNIT BASIS)
LEGEND
PERCENT
UNDER 15
15 TO 29
30 TO 44
45 TO 59
60 AND OVER
UNITED STATES AVERAGE
28.7 PERCENT
U.S. DEPARTMENT OF COMMERCE
BUREAU OF THE CENSUS

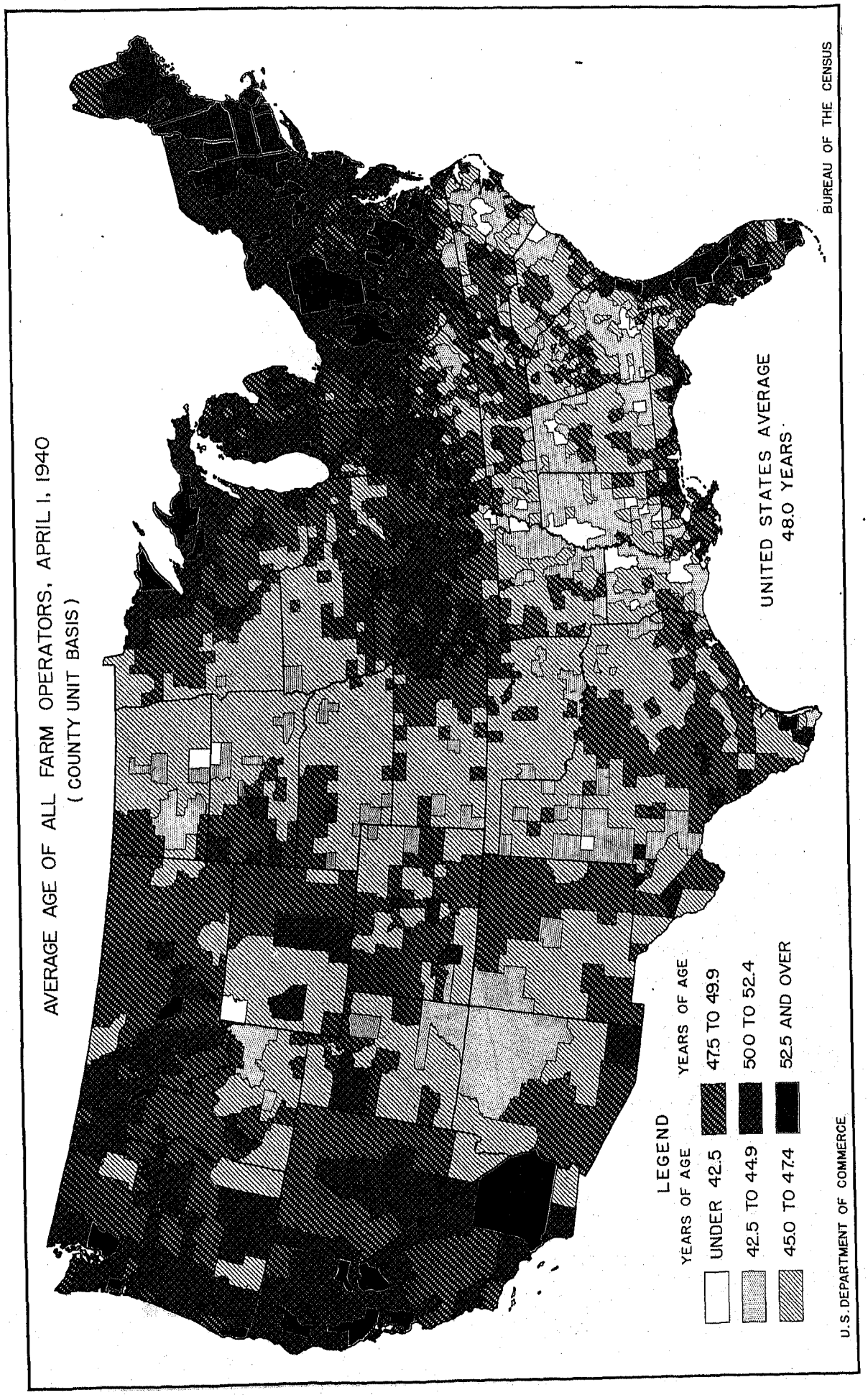
AVERAGE AGE OF ALL FARM OPERATORS, APRIL 1, 1940
(COUNTY UNIT BASIS)
UNITED STATES AVERAGE
48.0 YEARS
LEGEND
YEARS OF AGE
UNDER 42.5
42.5 TO 44.9
45.0 TO 47.4
YEARS OF AGE
47.5 TO 49.9
50.0 TO 52.4
52.5 AND OVER
U.S. DEPARTMENT OF COMMERCE
BUREAU OF THE CENSUS

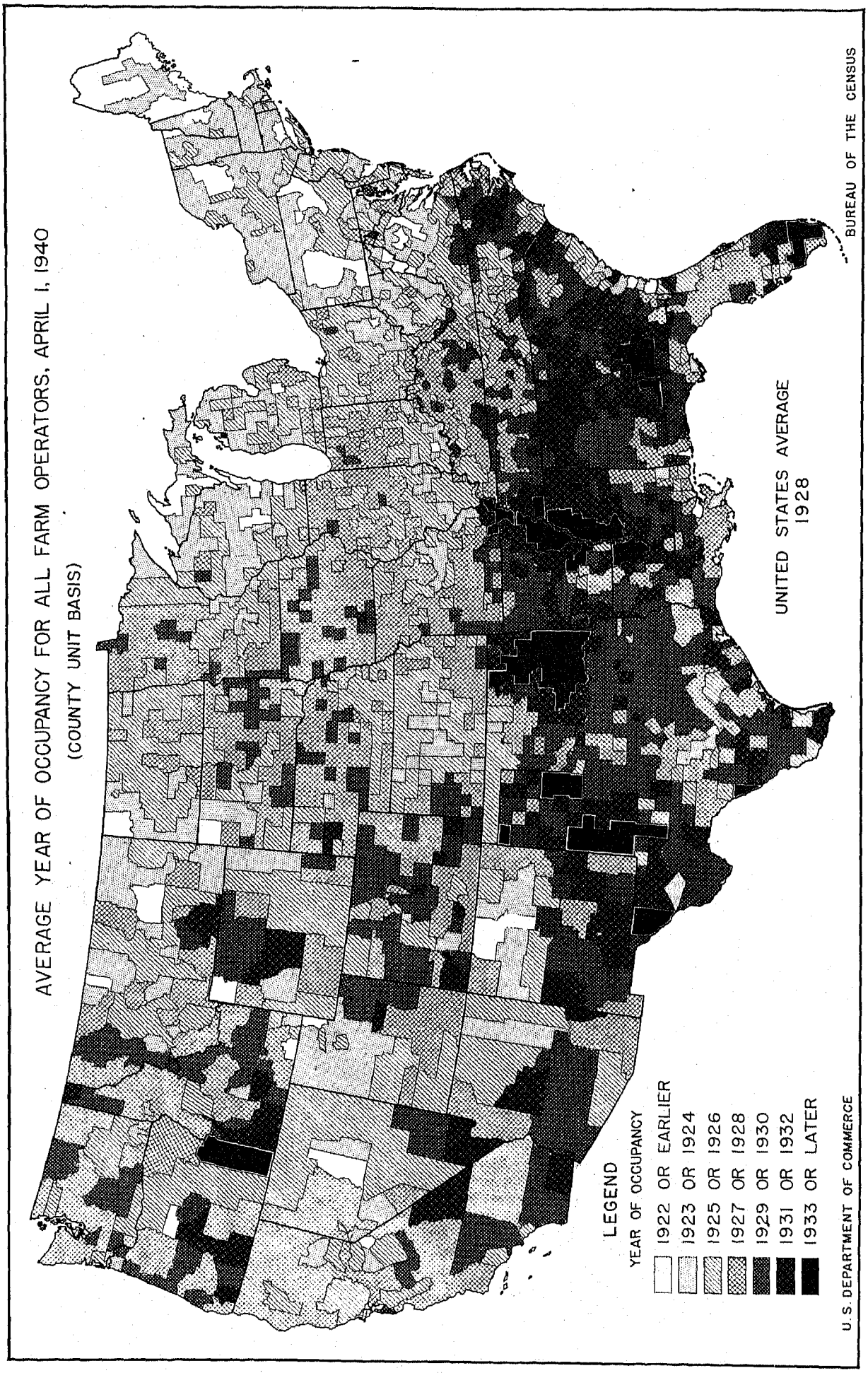
AVERAGE YEAR OF OCCUPANCY FOR ALL FARM OPERATORS, APRIL 1, 1940
(COUNTY UNIT BASIS)
UNITED STATES AVERAGE
1928
LEGEND
YEAR OF OCCUPANCY
1922 OR EARLIER
1923 OR 1924
1925 OR 1926
1927 OR 1928
1929 OR 1930
1931 OR 1932
1933 OR LATER
U. S. DEPARTMENT OF COMMERCE
BUREAU OF THE CENSUS

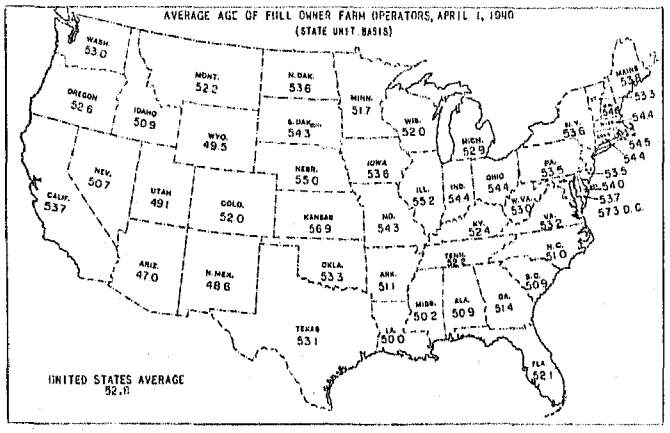
AVERAGE AGE OF FULL OWNER FARM OPERATORS, APRIL 1, 1940
(STATE UNIT BASIS)
WASH. 53.0
OREGON 52.6
IDAHO 50.9
MONT. 52.2
WYO. 49.5
N.DAK. 53.6
S.DAK. 54.3
NEBR. 55.0
KANSAS 56.9
OKLA. 53.3
TEXAS 53.1
MINN. 51.7
IOWA 53.6
MO. 54.3
ARK. 51.1
LA. 50.0
WIS. 52.0
ILL. 55.2
MICH. 52.9
IND. 54.4
OHIO 54.4
KY. 52.4
TENN. 52.6
MISS. 50.2
ALA. 50.9
GA. 51.4
FLA. 52.1
S.C. 50.9
N.C. 51.0
VA. 53.2
W.VA. 53.0
PA. 53.5
N.Y. 53.6
MAINE 53.0
CALIF. 53.7
NEV. 50.7
UTAH 49.1
COLO. 52.0
ARIZ. 47.0
N.MEX. 48.6
UNITED STATES AVERAGE 52.1

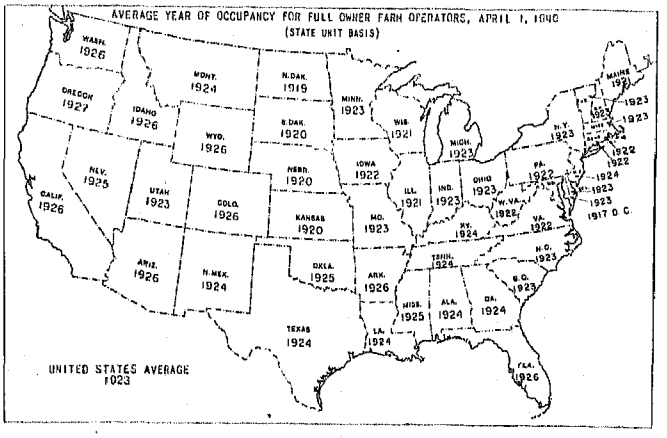
AVERAGE YEAR OF OCCUPANCY FOR FULL OWNER FARM OPERATORS, APRIL 1, 1940
(STATE UNIT BASIS)
WASH. 1926
OREGON 1927
IDAHO 1926
MONT. 1924
WYO. 1926
N.DAK. 1919
S.DAK. 1920
NEBR. 1920
KANSAS 1920
OKLA. 1925
TEXAS 1924
MINN. 1923
IOWA 1922
MO. 1923
ARK. 1926
LA. 1924
WIS. 1921
ILL. 1921
MICH. 1923
IND. 1923
OHIO 1923
KY. 1924
TENN. 1924
MISS. 1925
ALA. 1924
GA. 1924
FLA. 1926
S.C. 1923
N.C. 1923
VA. 1922
W.VA. 1923
PA. 1922
N.Y. 1923
MAINE 1923
CALIF. 1926
NEV. 1925
UTAH 1923
COLO. 1926
ARIZ. 1926
N.MEX. 1924
UNITED STATES AVERAGE 1923

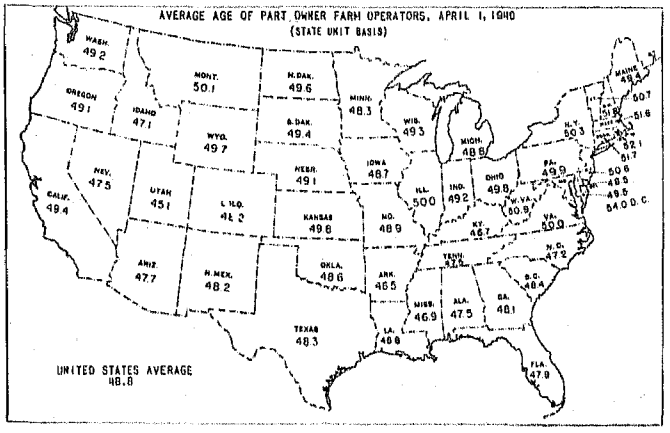
AVERAGE AGE OF PART OWNER FARM OPERATORS, APRIL 1, 1940
(STATE UNIT BASIS)
WASH. 49.2
OREGON 49.1
IDAHO 47.1
MONT. 50.1
WYO. 49.7
N.DAK. 49.6
S.DAK. 49.4
NEBR. 49.1
KANSAS 49.8
OKLA. 48.6
TEXAS 48.3
MINN. 48.3
IOWA 48.7
MO. 48.9
ARK. 46.5
LA. 48.8
WIS. 49.3
ILL. 50.0
MICH. 48.9
IND. 49.2
OHIO 49.8
KY. 46.7
TENN. 52.6
MISS. 46.9
ALA. 47.5
GA. 48.1
FLA. 47.9
S.C. 48.4
N.C. 47.2
VA. 50.9
W.VA. 50.9
PA. 49.9
N.Y. 50.3
MAINE 52.4
CALIF. 49.4
NEV. 47.5
UTAH 45.1
COLO. 48.2
ARIZ. 47.7
N.MEX. 48.2
UNITED STATES AVERAGE 48.8

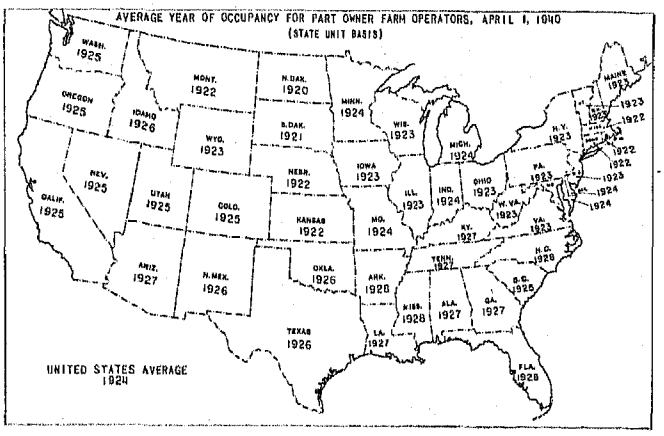
AVERAGE YEAR OF OCCUPANCY FOR PART OWNER FARM OPERATORS, APRIL 1, 1940
(STATE UNIT BASIS)
WASH. 1925
OREGON 1925
IDAHO 1926
MONT. 1922
WYO. 1923
N.DAK. 1920
S.DAK. 1921
NEBR. 1922
KANSAS 1922
OKLA. 1926
TEXAS 1926
MINN. 1924
IOWA 1923
MO. 1924
ARK. 1928
LA. 1927
WIS. 1923
ILL. 1923
MICH. 1924
IND. 1924
OHIO 1923
KY. 1927
TENN. 1927
MISS. 1928
ALA. 1927
GA. 1927
FLA. 1928
S.C. 1926
N.C. 1928
VA. 1923
W.VA. 1923
PA. 1923
N.Y. 1923
MAINE 1923
CALIF. 1925
NEV. 1925
UTAH 1925
COLO. 1925
ARIZ. 1927
N.MEX. 1926
UNITED STATES AVERAGE 1924

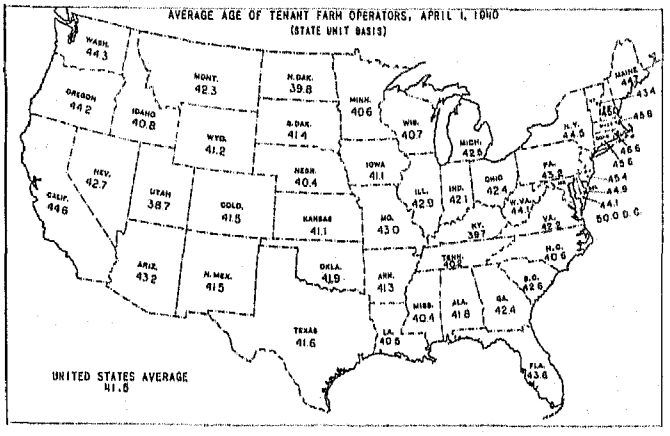
AVERAGE AGE OF TENANT FARM OPERATORS, APRIL 1, 1940
(STATE UNIT BASIS)
WASH. 44.3
OREGON 44.2
IDAHO 40.8
MONT. 42.3
WYO. 41.2
N.DAK. 39.8
S.DAK. 41.4
NEBR. 40.4
KANSAS 41.1
OKLA. 41.9
TEXAS 41.6
MINN. 40.6
IOWA 41.1
MO. 43.0
ARK. 41.3
LA. 40.5
WIS. 40.7
ILL. 42.9
MICH. 42.8
IND. 42.1
OHIO 42.4
KY. 39.7
TENN. 40.6
MISS. 40.4
ALA. 41.8
GA. 42.4
FLA. 43.6
S.C. 42.6
N.C. 40.6
VA. 42.2
W.VA. 44.1
PA. 43.8
N.Y. 44.5
MAINE 44.2
CALIF. 44.6
NEV. 42.7
UTAH 38.7
COLO. 41.5
ARIZ. 43.2
N.MEX. 41.5
UNITED STATES AVERAGE 41.8

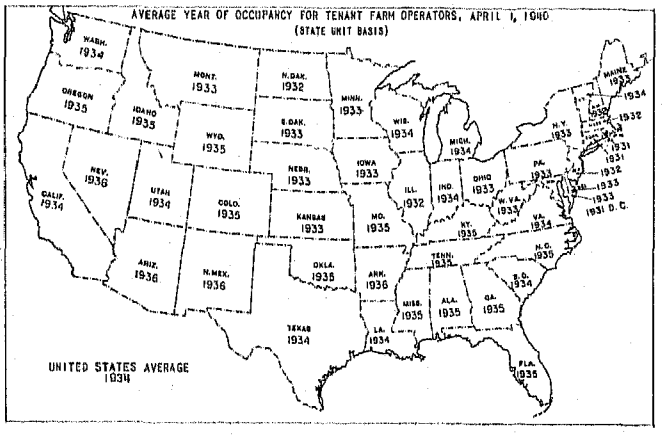
AVERAGE YEAR OF OCCUPANCY FOR TENANT FARM OPERATORS, APRIL 1, 1940
(STATE UNIT BASIS)
WASH. 1934
OREGON 1935
IDAHO 1935
MONT. 1933
WYO. 1935
N.DAK. 1932
S.DAK. 1933
NEBR. 1933
KANSAS 1933
OKLA. 1935
TEXAS 1934
MINN. 1933
IOWA 1933
MO. 1935
ARK. 1936
LA. 1934
WIS. 1934
ILL. 1932
MICH. 1934
IND. 1934
OHIO 1933
KY. 1935
TENN. 1935
MISS. 1935
ALA. 1935
GA. 1935
FLA. 1935
S.C. 1934
N.C. 1935
VA. 1934
W.VA. 1933
PA. 1933
N.Y. 1933
MAINE 1933
CALIF. 1934
NEV. 1936
UTAH 1934
COLO. 1935
ARIZ. 1936
N.MEX. 1936
UNITED STATES AVERAGE 1934

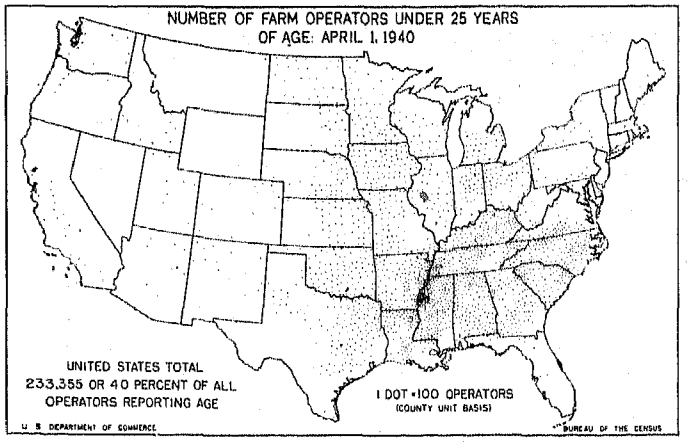
NUMBER OF FARM OPERATORS UNDER 25 YEARS OF AGE: APRIL 1, 1940
UNITED STATES TOTAL
233,355 OR 4.0 PERCENT OF ALL OPERATORS REPORTING AGE
1 DOT = 100 OPERATORS
(COUNTY UNIT BASIS)
U. S. DEPARTMENT OF COMMERCE
BUREAU OF THE CENSUS

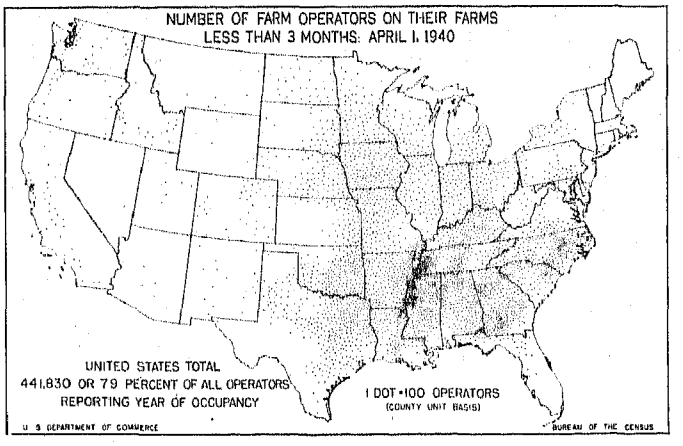
NUMBER OF FARM OPERATORS ON THEIR FARMS LESS THAN 3 MONTHS: APRIL 1, 1940
UNITED STATES TOTAL
441,830 OR 7.9 PERCENT OF ALL OPERATORS REPORTING YEAR OF OCCUPANCY
1 DOT = 100 OPERATORS
(COUNTY UNIT BASIS)
U. S. DEPARTMENT OF COMMERCE
BUREAU OF THE CENSUS

TABLE 8.—WORK OFF FARM—FARM OPERATORS REPORTING AND NUMBER OF DAYS WORKED FOR PAY OR

(Statistics for 1940 and 1930 relate

	DIVISION AND STATE	WORK OFF THEIR FARMS FOR PAY OR INCOME												FARM OPERATORS REPORTING "NONE" FOR DAYS WORKED OFF THEIR FARMS		FARM OPERATORS NOT REPORTING AS TO WORK OFF THEIR FARMS		FARM OPERATORS BY KIND OF WORK OFF THEIR FARMS IN 1939	
		Farm operators reporting						Number of days											
		Number			Percent of all farm operators						Average per operator reporting							Work on other farms	Nonfarm work
		1939	1934	1929	1939	1934	1929	1939	1934	1929	1939	1934	1929	1939	1934	1939	1934		
1	United States	1,747,193	2,077,474	1,902,998	28.7	30.5	30.3	239,604,892	202,228,247	189,868,388	137	97	100	3,871,837	4,554,650	474,769	180,228	501,229	1,317,766
	GEOGRAPHIC DIVISIONS:																		
2	New England	56,865	65,462	55,877	42.1	41.4	44.7	10,258,870	9,495,028	7,955,217	180	145	142	65,966	85,475	12,359	7,304	10,128	50,033
3	Middle Atlantic	117,224	127,415	124,644	33.7	32.0	34.9	18,856,795	15,322,183	15,544,549	159	120	125	207,405	259,088	23,471	11,183	20,818	101,561
4	East North Central	293,507	310,932	276,405	29.2	28.7	28.6	42,892,010	32,182,178	28,908,990	145	104	105	629,924	754,650	82,664	18,105	65,771	238,721
5	West North Central	268,455	372,258	262,477	24.6	31.6	23.6	27,592,511	25,566,500	21,348,440	103	69	81	728,915	790,695	93,204	16,905	102,456	183,951
6	South Atlantic	291,572	345,704	336,110	28.6	30.1	31.8	44,750,183	40,481,707	38,463,415	153	117	108	845,871	768,149	82,208	33,280	69,566	229,468
7	East South Central	276,283	291,719	347,628	27.0	25.7	32.7	33,731,595	26,297,719	29,876,520	122	90	86	667,188	804,012	79,878	41,488	82,201	201,353
8	West South Central	257,742	337,999	322,311	26.7	29.7	29.2	32,390,549	26,191,132	26,258,701	126	77	81	639,309	764,950	67,319	34,622	93,812	173,788
9	Mountain	77,533	116,999	80,030	33.2	43.1	33.2	10,823,154	11,029,964	9,407,509	137	94	118	137,747	146,419	18,217	7,974	25,192	57,285
10	Pacific	108,012	108,988	97,416	39.1	36.4	37.2	18,709,047	15,661,836	14,107,047	173	144	145	152,712	181,212	15,449	9,367	31,285	61,658
	NEW ENGLAND:																		
11	Maine	18,038	19,602	19,253	46.3	46.8	49.4	2,860,065	2,299,579	2,492,298	159	117	129	17,539	19,679	3,403	2,626	3,152	16,209
12	New Hampshire	7,756	8,970	7,071	46.9	50.7	47.4	1,388,184	1,143,000	984,240	179	127	139	6,736	7,945	2,062	782	1,330	6,939
13	Vermont	9,505	11,226	12,294	40.3	41.5	49.4	1,474,162	1,391,076	1,592,017	155	124	129	12,443	15,597	1,634	238	2,329	7,939
14	Massachusetts	12,778	12,088	9,852	40.1	34.4	38.5	2,703,722	2,066,431	1,672,357	212	171	170	15,713	20,197	3,408	2,809	2,055	11,176
15	Rhode Island	1,004	1,508	987	33.3	34.9	29.7	203,397	275,492	186,206	203	183	189	1,577	2,730	433	89	134	897
16	Connecticut	7,784	12,068	6,420	36.8	37.5	37.3	1,629,340	2,319,450	1,028,119	209	192	160	11,958	19,329	1,421	760	1,128	8,873
	MIDDLE ATLANTIC:																		
17	New York	46,934	49,850	49,038	30.6	28.2	30.7	7,576,046	6,862,648	6,286,869	161	137	128	95,137	118,489	11,187	8,586	10,377	38,746
18	New Jersey	6,422	6,018	5,891	24.9	20.5	23.2	1,257,351	838,996	909,571	195	139	154	16,850	23,002	2,563	355	919	5,710
19	Pennsylvania	63,868	71,445	69,717	37.8	37.4	40.4	9,843,398	7,620,539	8,348,109	154	107	120	95,418	117,597	9,741	2,242	9,522	57,095
	EAST NORTH CENTRAL:																		
20	Ohio	75,106	75,388	65,843	32.1	29.5	29.0	12,183,375	9,220,037	7,872,594	162	122	121	135,277	173,092	23,400	6,666	14,876	62,894
21	Indiana	57,524	61,734	56,089	31.2	30.7	30.9	9,023,777	7,077,021	6,393,709	157	115	114	115,784	152,383	11,241	6,718	12,296	47,158
22	Illinois	55,181	54,041	51,581	25.9	23.4	24.0	6,802,795	5,046,929	4,548,343	123	93	88	138,041	175,461	22,217	1,810	18,150	39,681
23	Michigan	60,488	58,782	60,311	32.2	28.9	35.6	9,638,294	6,410,201	6,347,179	159	113	105	111,551	137,880	15,570	1,855	11,224	51,087
24	Wisconsin	45,228	62,997	44,781	24.2	31.5	24.6	5,043,769	4,427,990	3,945,165	112	70	88	151,271	135,834	10,236	1,056	9,225	37,901
	WEST NORTH CENTRAL:																		
25	Minnesota	47,459	64,709	42,315	24.0	31.8	22.8	4,984,487	3,727,172	3,272,961	105	58	77	135,866	133,817	14,226	4,776	13,835	38,348
26	Iowa	38,118	40,707	38,430	17.9	18.3	17.9	3,835,919	3,546,271	3,328,467	101	87	87	151,782	176,741	23,438	4,538	17,205	22,875
27	Missouri	71,274	81,812	74,083	27.8	29.4	28.9	9,541,512	7,158,783	7,274,513	134	88	98	162,372	193,818	22,454	2,824	22,821	51,738
28	North Dakota	18,142	36,514	18,004	21.8	43.2	23.1	1,166,211	1,547,664	835,969	72	42	46	53,583	47,349	4,237	743	8,280	9,433
29	South Dakota	15,401	50,108	15,715	21.3	60.1	18.9	1,192,187	2,902,339	989,407	77	58	63	51,059	32,237	5,994	960	8,429	10,071
30	Nebraska	31,888	38,392	22,859	26.3	27.2	17.7	2,299,935	1,959,943	1,617,714	72	54	71	84,219	96,738	4,955	488	14,337	20,107
31	Kansas	48,173	62,018	51,071	30.8	35.5	30.8	4,572,260	4,724,328	4,029,409	95	76	79	90,254	109,997	17,900	2,574	19,549	33,383
	SOUTH ATLANTIC:																		
32	Delaware	1,940	2,159	2,911	21.6	20.8	30.0	304,878	277,382	333,898	157	128	115	5,299	7,369	1,755	853	521	1,472
33	Maryland	12,291	12,071	14,389	29.2	27.2	33.3	2,207,698	1,724,849	1,897,598	180	143	132	25,662	27,942	4,157	4,399	2,966	9,681
34	Dist. of Columbia	8	20	20	12.3	22.5	19.2	1,642	4,341	4,778	205	217	239	24	36	33	33	2	6
35	Virginia	61,955	72,485	69,471	35.4	36.7	40.7	10,545,880	9,315,255	8,748,323	170	129	126	104,104	118,392	8,828	6,755	15,937	47,840
36	West Virginia	45,686	48,519	39,503	46.0	46.3	47.8	7,474,126	5,482,154	5,104,346	164	113	129	50,108	52,488	3,488	3,760	5,715	41,249
37	North Carolina	89,068	74,247	78,371	24.8	24.7	28.0	10,067,562	8,784,248	7,278,461	146	118	93	174,671	223,165	34,537	3,555	16,748	54,105
38	South Carolina	52,065	55,985	49,484	23.3	33.8	31.3	4,585,282	5,303,521	4,572,353	143	95	92	97,686	106,575	7,807	2,966	9,474	23,070
39	Georgia	48,040	53,381	63,146	22.2	21.3	24.7	5,912,465	5,805,828	5,667,862	123	109	90	154,983	192,643	13,010	4,520	13,458	36,765
40	Florida	20,519	26,657	18,815	33.0	36.9	31.9	3,650,630	3,804,131	2,855,798	178	142	152	33,134	39,561	8,595	6,439	4,747	16,278
	EAST SOUTH CENTRAL:																		
41	Kentucky	79,405	81,798	88,488	31.4	29.4	35.9	10,622,854	7,615,757	8,804,404	134	93	99	158,925	192,138	14,564	4,362	21,510	60,305
42	Tennessee	78,932	74,204	92,434	31.1	27.1	37.8	10,872,794	7,889,918	8,644,011	139	106	94	154,307	195,915	16,378	3,666	26,842	52,748
43	Alabama	56,388	68,348	74,493	24.3	25.0	28.9	6,138,966	6,024,007	5,830,197	109	88	78	154,785	199,318	20,575	5,789	12,506	45,321
44	Mississippi	63,558	67,389	92,213	21.8	21.8	29.5	6,297,179	4,770,039	6,597,908	99	71	72	199,171	216,643	28,363	27,671	21,743	42,959
	WEST SOUTH CENTRAL:																		
45	Arkansas	60,941	70,222	77,266	28.1	27.8	31.9	6,963,176	5,001,070	5,707,007	114	71	74	138,317	165,995	17,416	16,796	24,040	39,211
46	Louisiana	34,890	36,612	48,097	23.3	21.5	29.8	3,946,089	3,328,773	3,885,251	113	91	81	107,004	132,083	8,113	1,521	15,876	21,697
47	Oklahoma	52,940	94,934	61,805	29.5	44.5	30.2	6,102,758	5,063,639	5,089,806	115	53	83	108,378	113,194	18,369	5,197	18,296	37,742
48	Texas	108,971	136,231	135,343	26.1	27.2	27.3	15,578,526	12,797,850	11,576,635	143	94	86	285,610	353,678	23,421	11,108	37,600	75,118
	MOUNTAIN:																		
49	Montana	13,042	18,059	14,202	31.2	35.7	29.9	1,640,181	1,632,269	1,331,826	126	90	94	26,544	28,648	2,237	3,857	4,233	9,731
50	Idaho	15,594	17,765	15,348	35.7	39.4	36.8	1,951,256	1,623,037	1,626,626	125	91	106	24,239	26,224	3,830	1,124	8,075	10,879
51	Wyoming	4,586	7,238	4,858	30.5	41.4	30.3	572,977	708,292	550,995	125	98	113	9,083	10,012	1,349	237	1,624	3,321
52	Colorado	15,540	25,096	17,238	30.2	39.4	28.8	1,980,750	2,103,780	1,984,432	127	84	115	31,013	37,846	4,883	702	5,345	11,183
53	New Mexico	10,830	20,607	9,895	31.8	49.8	31.5	1,708,421	1,975,620	1,340,404	158	96	135	20,583	20,212	2,692	550	3,447	7,777
54	Arizona	5,647	9,423	4,465	30.6	50.1	31.5	1,010,914	1,215,023	747,480	179	129	167	11,494	9,016	1,327	385	1,263	4,574
55	Utah	11,157	17,380	13,037	43.9	56.8	48.0	1,572,619	1,609,925	1,704,044	141	93	131	12,586	12,261	1,668	1,054	2,897	8,948
56	Nevada	1,137	1,431	987	31.8	38.7	28.7	186,037	182,008	121,701	164	113	123	2,205	2,200	231	65	308	894
	PACIFIC:																		
57	Washington	37,259	35,950	29,750	45.6	42.6	42.0	6,247,088	4,424,885	4,101,906	168	123	138	42,695	47,011	1,732	1,420	7,838	31,153
58	Oregon	27,802	28,712	25,155	45.0	41.2	45.6	4,255,100	3,286,698	3,120,200	153	123	124	30,899	37,330	3,128	764	9,387	20,188
59	California	42,951	48,326	42,511	32.4	30.8	31.3	8,206,861	7,950,253	6,884,941	191	172	162	79,118	96,871	10,589	7,183	14,060	30,317

[1]Farm operators reporting both nonfarm work and work on other farms may be obtained by subtracting the total farm operators reporting off-farm work from the sum of those reporting work on other farms and those reporting nonfarm work.

INCOME AT WORK NOT CONNECTED WITH THEIR FARMS, BY DIVISIONS AND STATES: 1939, 1934, AND 1929

to Apr. 1, and for 1935 to Jan. 1)

Farm operators by principal occupation off their farms in 1934			Farm operators reporting days worked off their farms for pay or income, by number of days worked																		Percent increase or decrease (-) in number of farm operators reporting work off their farms				
			Number									Percent of all farm operators									Total reporting		Reporting 100 or more days		
			Under 50 days			50 to 99 days			100 days and over			Under 50 days			50 to 99 days			100 days and over							
Agricultural	Nonagricultural	Unclassified or not reported	1939	1934	1929	1939	1934	1929	1939	1934	1929	1939	1934	1929	1939	1934	1929	1939	1934	1929	1929-1939	1934-1939	1929-1939	1934-1939	
278,822	1,483,719	315,153	943,714	956,100	844,170	259,898	360,602	335,459	943,581	760,772	723,269	8.9	14.0	13.4	4.3	5.3	5.3	15.5	11.2	11.5	-8.2	-15.9	30.5	24.0	1
4,246	49,149	12,067	9,890	15,826	15,563	6,488	10,327	8,118	40,687	39,309	32,196	7.2	10.0	12.5	4.8	6.5	6.5	30.1	24.8	25.8	1.8	-13.1	26.4	3.5	2
7,439	88,859	33,315	26,425	42,185	44,066	14,226	21,054	17,886	76,573	64,176	62,692	7.6	10.6	12.3	4.1	5.3	5.0	22.0	18.1	17.5	-6.0	-8.0	22.1	19.3	3
37,458	241,106	32,368	84,733	132,287	122,769	36,440	50,863	39,859	172,334	127,782	113,797	8.4	12.2	12.7	3.6	4.7	4.1	17.1	11.8	11.8	6.2	-5.6	51.4	34.9	4
50,020	298,917	25,321	120,585	228,347	149,881	36,106	60,375	36,729	101,764	83,536	75,867	12.0	19.4	13.5	3.3	5.1	3.3	9.3	7.1	6.8	2.3	-27.9	34.1	21.8	5
39,635	241,172	64,897	65,751	117,643	125,576	44,319	67,887	63,451	181,502	160,174	147,083	6.4	10.3	11.9	4.3	5.9	6.0	17.8	14.0	13.9	-13.3	-15.7	23.4	13.3	6
49,450	195,624	46,645	92,335	141,984	164,286	48,991	52,134	70,754	134,957	97,801	112,588	9.0	12.5	15.5	4.8	4.6	6.7	13.2	8.6	10.6	-20.5	-5.3	19.9	38.3	7
53,761	229,813	54,425	90,331	198,042	164,146	46,048	52,551	68,526	121,363	87,406	89,639	9.4	17.4	14.9	4.8	4.8	6.2	12.6	7.7	8.1	-20.0	-23.7	35.4	38.8	8
15,519	74,308	27,172	23,362	52,761	30,449	13,857	25,489	14,874	40,314	38,769	34,707	10.0	19.4	12.6	5.9	9.4	6.2	17.5	14.5	14.4	-5.1	-33.7	16.2	4.0	9
21,094	68,971	18,923	20,502	27,027	27,434	13,423	19,942	15,282	74,087	62,019	54,700	7.4	9.0	10.5	4.9	6.7	5.8	26.8	20.7	20.9	10.9	-0.9	35.4	19.5	10
1,068	14,254	4,280	3,988	6,392	5,864	2,469	3,704	3,024	11,581	9,506	10,365	10.2	15.3	15.0	6.3	8.8	7.8	29.7	22.7	26.6	-6.3	-8.0	11.7	21.8	11
604	6,984	1,382	1,267	2,507	1,874	905	1,682	1,072	5,584	4,801	4,125	7.7	14.2	12.6	5.5	9.4	7.2	33.7	27.1	27.7	9.7	-13.5	35.4	16.3	12
931	7,971	2,324	2,449	3,843	4,241	1,276	1,676	1,790	5,780	5,707	6,263	10.4	14.2	17.0	5.4	8.2	7.2	24.5	21.1	25.2	-22.7	-15.3	-7.7	1.3	13
650	9,082	2,356	1,098	1,599	1,972	1,071	1,845	1,291	10,609	8,644	6,569	3.4	4.6	7.7	3.4	5.3	5.0	33.3	24.6	25.7	29.7	5.7	61.0	22.7	14
137	1,144	227	69	198	166	109	177	102	806	1,133	719	3.0	4.6	5.0	3.6	4.1	3.1	26.7	28.2	21.6	1.7	-33.4	12.1	-28.9	15
856	9,714	1,498	799	1,287	1,446	658	1,263	659	6,327	9,518	4,135	3.8	4.0	8.4	3.1	3.9	4.9	29.9	29.6	24.0	21.2	-35.5	53.0	-33.5	16
4,508	34,755	10,687	11,502	13,775	17,318	5,663	7,855	6,962	29,769	28,320	24,756	7.5	7.8	10.8	3.7	4.4	4.4	19.4	16.0	15.5	-4.3	-6.0	20.2	5.1	17
456	4,481	1,101	992	1,488	1,484	677	1,049	826	4,753	3,481	3,581	3.8	5.1	5.8	2.6	3.6	3.3	18.4	11.9	14.1	9.0	6.7	32.7	36.5	18
2,475	47,443	21,527	13,931	28,920	25,264	7,886	12,150	10,098	42,051	32,375	34,355	8.2	14.1	14.7	4.7	6.4	5.9	24.9	16.9	19.9	-8.4	-10.6	22.4	29.9	19
8,322	60,082	8,984	17,009	24,217	24,197	8,193	12,452	8,665	49,904	38,719	30,781	7.3	9.5	11.0	3.5	4.9	4.0	21.3	15.2	14.0	18.0	-0.4	62.1	28.9	20
7,129	49,563	5,042	14,185	22,441	22,032	7,114	10,185	8,512	36,225	29,108	25,545	7.7	11.2	12.1	3.9	5.1	4.7	19.6	14.5	14.1	2.6	-6.8	41.8	24.5	21
10,562	39,200	4,279	20,829	28,069	27,089	7,236	8,975	7,218	27,114	18,997	17,274	9.8	11.3	12.6	3.4	3.9	3.4	12.7	8.2	8.1	7.0	2.1	57.0	42.7	22
5,703	42,083	8,996	12,815	20,405	26,258	7,861	10,810	8,918	39,792	25,569	25,135	6.8	10.4	15.5	4.2	5.5	5.3	21.2	13.0	14.8	0.3	8.5	58.3	55.6	23
5,742	50,178	7,067	19,895	39,157	23,193	6,034	8,441	6,528	19,299	15,389	15,062	10.7	19.6	12.8	3.2	4.2	3.6	10.3	7.7	8.3	1.0	-28.2	28.1	25.4	24
8,711	47,183	10,815	21,820	45,015	24,257	8,070	7,828	5,988	19,569	11,866	12,070	11.1	22.1	13.1	3.1	3.9	3.2	9.9	5.8	6.5	12.2	-28.7	62.1	64.9	25
10,189	27,912	2,806	19,868	21,908	21,910	4,930	6,068	4,650	13,520	12,781	11,870	9.2	9.9	10.2	2.3	2.7	2.2	6.3	5.7	5.5	-0.8	-6.4	13.9	6.2	26
13,972	62,046	5,794	23,094	43,698	35,914	10,592	12,872	13,028	37,588	25,242	27,141	9.0	15.7	13.5	4.1	4.6	5.1	14.7	9.1	10.6	-3.8	-12.9	38.5	48.9	27
2,519	33,126	869	10,286	28,158	13,645	2,016	4,309	1,619	3,840	4,047	2,540	13.9	33.3	17.8	2.7	5.1	2.1	5.2	4.8	3.3	-10.3	-55.8	51.2	-5.1	28
1,435	48,083	588	9,464	26,322	10,492	1,914	16,063	2,014	4,023	7,701	3,209	13.1	51.6	12.6	2.6	19.3	2.4	5.6	9.2	3.9	-2.0	-69.3	25.4	-47.8	29
6,443	28,766	1,183	20,445	26,445	15,030	4,084	3,910	2,594	7,359	6,037	5,235	16.9	19.8	11.6	3.4	2.9	2.0	6.1	4.5	4.0	39.5	-12.4	40.6	21.9	30
8,751	49,801	3,468	25,808	36,801	30,433	6,500	9,305	6,836	15,865	15,912	13,802	16.5	21.1	18.3	4.2	5.3	4.1	10.1	9.1	8.3	-3.7	-22.3	14.9	-0.3	31
348	1,407	406	456	563	989	275	412	566	1,209	1,184	1,356	5.1	5.4	10.2	3.1	4.0	5.8	13.4	11.4	14.0	-33.4	-10.1	-10.8	2.1	32
1,868	8,393	2,010	2,132	2,722	4,327	1,486	2,006	2,208	8,673	7,343	7,854	5.1	6.1	10.0	3.5	4.5	5.1	20.6	16.5	16.2	-14.6	1.8	10.4	18.1	33
-------	16	4	1	1	3	1	2	1	6	17	16	1.5	1.1	2.9	1.5	2.2	1.0	9.2	19.1	15.4	-60.0	-60.0	-62.5	-64.7	34
7,743	49,508	15,234	10,878	22,080	19,937	7,726	12,398	12,325	43,351	38,007	37,209	6.2	11.2	11.7	4.4	6.3	7.2	24.8	19.2	21.8	-10.8	-14.5	16.5	14.1	35
2,577	42,187	3,775	6,087	15,116	11,007	6,247	10,845	6,757	33,352	22,558	21,739	6.1	14.4	13.3	5.3	10.4	8.2	33.6	21.5	26.3	15.7	-5.8	53.4	47.8	36
11,190	52,863	10,194	17,251	23,591	33,168	11,401	15,714	18,488	40,416	34,942	28,715	6.2	7.8	11.9	4.1	5.2	5.9	14.5	11.6	10.3	-11.9	-7.0	40.7	15.7	37
6,649	30,814	18,502	8,077	25,863	21,224	5,821	10,326	10,560	18,167	19,776	17,700	5.9	15.6	13.4	4.2	6.2	6.7	13.2	11.9	11.2	-35.2	-42.7	2.6	-8.1	38
6,902	37,116	9,363	17,414	21,361	31,022	8,532	10,075	11,383	22,094	21,947	20,741	8.1	8.5	12.1	3.9	4.0	4.5	10.2	8.8	8.1	-23.9	-10.0	6.5	0.7	39
2,560	18,868	5,409	3,455	6,346	3,899	2,830	6,111	3,163	14,234	14,400	11,753	5.6	8.7	6.6	4.5	8.4	5.4	22.9	19.8	19.9	9.1	-23.6	21.1	-1.2	40
14,869	60,558	6,353	19,850	38,395	33,330	13,965	14,533	18,611	45,790	28,870	36,547	7.8	13.8	13.5	5.5	5.2	7.6	18.1	10.4	14.8	-10.3	-2.9	25.3	58.6	41
15,956	50,137	8,111	21,436	30,350	39,225	12,439	14,119	19,365	43,057	29,735	33,844	8.7	11.1	16.0	5.0	5.2	7.9	17.4	10.9	13.8	-16.8	3.7	27.2	44.8	42
8,539	50,478	9,331	23,318	32,041	38,914	9,531	13,309	15,009	23,539	22,998	20,570	10.1	11.7	15.1	4.1	4.9	5.8	10.2	8.4	8.0	-24.3	-17.5	14.4	2.4	43
10,066	34,453	22,860	27,931	41,198	52,817	13,056	10,173	17,769	22,571	15,998	21,627	9.6	13.2	16.9	4.5	3.3	5.7	7.8	5.1	6.9	-31.1	-5.7	4.4	41.1	44
15,116	46,812	8,294	22,320	40,499	39,962	11,622	12,986	17,475	26,999	16,757	19,829	10.3	16.0	16.5	5.4	5.1	7.2	12.5	6.6	8.2	-21.1	-13.2	36.2	61.3	45
8,550	23,068	4,994	13,710	17,876	23,536	6,893	7,095	12,226	14,287	11,641	12,555	9.1	10.5	14.6	4.6	4.2	7.6	9.5	6.8	7.6	-27.5	-4.7	15.8	22.7	46
5,824	68,167	20,943	20,546	70,849	33,228	9,718	9,527	10,887	22,676	14,558	17,490	11.4	33.2	16.3	5.4	4.5	5.3	12.6	6.8	8.6	-14.1	-44.2	29.7	55.8	47
24,271	91,766	20,194	33,755	68,816	67,420	17,815	22,943	27,938	57,401	44,470	39,985	8.1	13.7	13.6	4.3	4.6	5.6	13.7	8.9	8.1	-19.5	-20.0	43.6	29.1	48
2,958	11,797	3,304	4,359	8,295	7,023	2,447	3,779	2,466	6,236	5,985	4,713	10.4	16.4	14.8	5.9	7.5	5.2	14.9	11.8	9.9	-8.2	-27.8	32.3	4.2	49
2,949	12,045	2,771	5,580	8,217	6,716	2,586	3,651	2,804	7,418	5,897	5,828	12.8	18.2	16.1	5.9	8.1	6.7	17.0	13.1	14.0	1.6	-12.2	27.3	25.8	50
1,512	4,915	811	1,627	3,007	1,850	808	1,615	947	2,151	2,616	2,061	10.8	17.2	11.6	5.4	9.2	5.9	14.3	15.0	12.9	-5.6	-36.6	4.4	-17.8	51
3,875	18,229	3,192	5,371	12,986	6,902	2,715	5,215	2,990	7,464	6,897	7,348	10.4	20.4	11.5	5.3	8.2	5.0	14.5	10.8	12.3	-9.9	-38.1	1.5	8.1	52
2,187	11,192	7,228	2,171	9,024	2,476	2,129	4,809	2,179	6,530	6,774	5,240	6.4	21.8	7.9	6.2	11.6	6.9	19.1	16.4	16.7	9.4	-47.4	24.6	-3.6	53
831	4,913	3,879	902	2,371	919	978	2,695	746	3,767	4,357	2,800	4.9	12.6	6.5	5.3	14.3	5.3	20.4	23.1	19.8	26.5	-40.1	34.5	-13.5	54
1,186	10,241	5,953	3,089	8,305	4,232	1,966	3,400	2,528	6,102	5,675	6,277	12.2	27.1	15.6	7.7	11.1	9.3	24.0	18.5	23.1	-14.4	-35.8	-2.8	7.5	55
221	976	234	263	556	331	218	307	214	656	568	442	7.4	15.0	9.8	6.1	8.3	6.2	18.4	15.4	12.8	15.2	-20.5	48.4	15.5	56
4,978	25,048	5,924	6,825	11,077	8,840	4,334	7,133	4,582	26,100	17,740	16,328	8.4	13.1	12.5	5.3	8.5	6.5	32.0	21.0	23.0	25.2	3.6	59.8	47.1	57
5,168	16,030	5,514	7,061	8,367	8,688	3,752	5,361	4,179	16,989	12,984	12,288	11.4	12.9	15.8	6.1	8.3	7.8	27.5	20.0	22.3	10.5	4.1	38.3	30.8	58
10,948	27,893	7,485	6,616	7,583	9,906	5,337	7,448	8,521	30,998	31,295	26,084	5.0	5.0	7.3	4.0	5.0	4.8	23.4	20.8	19.2	1.0	-7.3	18.8	-0.9	59

TABLE 9.—WORK OFF FARM BY COLOR AND TENURE OF OPERATOR—FARM OPERATORS REPORTING AND NUMBER OF DAYS WORKED FOR PAY OR INCOME AT WORK NOT CONNECTED WITH THEIR FARMS, BY DIVISIONS AND STATES, 1939

("White" includes Mexicans. "Nonwhite" includes Negroes, Indians, Chinese, Japanese, and all other nonwhite races)

DIVISION OR STATE COLOR AND TENURE	WORK OFF THEIR FARMS FOR PAY OR INCOME				KIND OF WORK OFF FARM REPORTED				FARM OPERATORS REPORTING DAYS WORKED OFF THEIR FARMS FOR PAY OR INCOME, BY NUMBER OF DAYS WORKED							
	Farm operators reporting		Number of days		Work on other farms		Nonfarm work									
	Number	Percent of all farm operators	Total	Average per operator reporting	Farm operators reporting	Number of days	Farm operators reporting[1]	Number of days	Under 25 days	25 to 49 days	50 to 74 days	75 to 99 days	100 to 149 days	150 to 199 days	200 to 249 days	250 days and over
United States, total	1,747,193	28.7	239,604,692	137	501,229	30,401,434	1,317,766	209,203,258	323,757	219,957	159,028	100,870	183,678	196,215	157,585	407,103
Full owners	933,228	30.3	154,837,451	166	169,815	12,119,433	793,418	142,718,018	115,354	84,440	70,088	48,654	100,472	117,510	101,221	295,509
Part owners	170,058	27.6	16,546,936	97	57,812	2,133,665	122,671	14,413,271	49,648	29,171	18,423	10,493	15,909	14,615	9,311	22,288
Managers	3,018	8.3	522,010	173	1,188	145,167	1,959	376,843	370	254	228	189	281	367	265	1,062
Tenants	640,891	27.1	67,698,295	106	272,414	16,003,189	399,718	51,695,126	158,385	106,092	70,309	41,534	67,016	62,523	46,788	88,244
Croppers (South only)	123,472	22.8	9,485,932	77	81,780	5,345,866	45,282	4,140,046	33,034	27,783	17,882	9,175	13,675	8,990	6,172	6,961
White operators	1,590,118	29.6	225,101,174	142	413,316	24,697,662	1,244,496	200,403,512	283,563	189,353	139,358	90,300	166,768	181,974	147,278	391,524
Full owners	890,148	30.5	149,033,013	167	155,594	10,888,804	763,299	138,149,209	109,646	79,120	65,333	45,672	94,494	111,766	96,669	287,448
Part owners	160,298	27.6	15,820,091	97	53,815	1,921,263	116,554	13,898,828	47,395	27,355	17,128	9,805	14,898	13,909	8,889	21,321
Managers	2,955	8.3	512,626	173	1,158	142,240	1,927	370,386	364	249	219	186	277	355	258	1,047
Tenants	536,717	29.1	59,935,444	112	202,751	11,750,355	362,736	48,185,069	126,158	82,629	56,678	34,637	57,301	55,944	41,662	81,708
Croppers (South only)	62,572	25.8	5,585,023	89	33,217	2,468,483	31,712	3,116,540	12,779	12,566	9,555	5,294	8,205	5,821	3,837	4,515
Nonwhite operators	157,075	21.8	14,503,518	92	87,911	5,703,772	73,270	8,799,746	40,194	30,604	19,670	10,570	16,910	13,241	10,307	15,579
Full owners	43,080	25.7	5,804,438	135	14,221	1,235,629	30,119	4,568,809	5,708	5,320	4,735	2,982	5,978	5,744	4,552	8,061
Part owners	9,780	29.1	926,845	95	3,997	212,402	6,137	714,443	2,253	1,816	1,295	688	1,213	906	622	967
Managers	61	8.5	9,384	154	30	2,927	32	6,457	6	5	9	3	4	12	7	15
Tenants	104,174	20.1	7,762,851	75	69,663	4,252,814	36,982	3,510,037	32,227	23,463	13,631	6,897	9,715	6,579	5,126	6,536
Croppers (South only)	60,900	20.4	3,900,909	64	48,563	2,677,403	13,570	1,023,506	20,255	15,217	8,127	3,881	5,470	3,169	2,335	2,446
GEOGRAPHIC DIVISIONS																
New England, total	56,865	42.1	10,258,870	180	10,128	991,588	50,033	9,267,282	5,290	4,400	3,893	2,595	5,855	7,447	7,148	20,237
Full owners	48,978	42.1	8,940,901	183	8,194	816,397	43,411	8,124,504	4,377	3,725	3,261	2,199	5,006	6,393	6,190	17,827
Part owners	2,687	38.1	344,282	128	767	41,845	2,220	302,437	517	355	296	171	304	282	226	536
Managers	146	8.8	23,100	158	46	5,158	108	17,942	21	15	10	8	17	19	12	44
Tenants	5,054	50.5	950,587	188	1,121	128,188	4,294	822,399	375	305	326	217	528	753	720	1,830
White operators	56,522	42.0	10,197,662	180	9,971	966,082	49,859	9,231,580	5,281	4,378	3,878	2,577	5,804	7,345	7,097	20,162
Full owners	48,686	42.0	8,888,330	183	8,053	795,310	43,253	8,095,020	4,370	3,704	3,248	2,183	4,968	6,307	6,148	17,758
Part owners	2,681	38.0	343,544	128	764	41,560	2,217	301,984	516	355	295	171	301	282	226	535
Managers	146	8.8	23,100	158	46	5,158	108	17,942	21	15	10	8	17	19	12	44
Tenants	5,009	50.4	942,688	188	1,108	126,054	4,281	816,654	374	304	325	215	518	737	711	1,825
Nonwhite operators	343	60.9	61,208	178	157	25,506	194	35,702	9	22	15	18	51	102	51	75
Full owners	292	61.3	52,571	180	141	23,087	158	29,484	7	21	13	16	38	86	42	69
Part owners	8	50.0	738	123	3	285	3	453	1	———	1	———	3	———	———	1
Managers	———	———	———	———	———	———	———	———	———	———	———	———	———	———	———	———
Tenants	45	66.2	7,899	176	13	2,154	33	5,765	1	1	1	2	10	16	9	5
Middle Atlantic, total	117,224	33.7	18,658,795	159	20,818	1,583,053	101,561	17,293,742	16,552	9,873	8,324	5,902	13,631	15,607	14,034	33,301
Full owners	92,087	34.2	15,138,914	164	14,700	1,002,549	81,054	14,136,365	11,933	7,286	6,323	4,551	10,702	12,345	11,190	27,757
Part owners	7,241	29.6	801,724	111	2,055	74,077	5,734	727,647	1,935	1,024	682	443	755	699	557	1,166
Managers	240	6.3	38,010	158	73	6,126	178	31,884	40	15	19	15	24	33	18	76
Tenants	17,656	34.8	2,678,147	152	3,990	280,301	14,585	2,397,846	2,644	1,548	1,300	893	2,170	2,530	2,269	4,302
White operators	116,632	33.8	18,552,718	159	20,663	1,344,308	101,066	17,208,410	16,521	9,833	8,276	5,868	13,549	15,531	13,927	33,127
Full owners	91,642	34.2	15,061,856	164	14,582	988,602	80,707	14,073,054	11,912	7,252	6,287	4,529	10,635	12,286	11,112	27,629
Part owners	7,209	29.6	797,833	111	2,041	75,117	5,712	724,716	1,927	1,021	681	439	731	696	552	1,162
Managers	239	6.3	37,810	158	72	5,926	178	31,884	40	15	19	15	24	33	17	78
Tenants	17,542	34.8	2,655,419	151	3,968	276,663	14,489	2,378,756	2,642	1,545	1,289	885	2,159	2,516	2,246	4,260
Nonwhite operators	592	44.3	104,077	176	155	18,745	465	85,332	31	40	48	34	82	76	107	174
Full owners	445	45.2	77,258	174	118	13,947	347	63,311	21	34	36	22	67	59	78	128
Part owners	32	54.2	3,891	122	14	960	22	2,931	8	3	1	4	4	3	5	4
Managers	1	6.2	200	200	1	200	———	———	———	———	———	———	———	———	1	———
Tenants	114	41.2	22,728	199	22	3,638	96	19,090	2	3	11	8	11	14	25	42
East North Central, total	293,507	29.2	42,692,010	145	65,771	3,293,059	238,721	39,398,951	53,250	31,483	22,307	14,133	29,924	30,146	31,322	74,942
Full owners	183,403	30.3	29,939,715	163	29,384	1,719,450	159,392	28,220,265	25,239	15,962	12,524	8,432	19,305	25,935	21,777	56,229
Part owners	31,188	27.2	2,997,555	96	10,191	320,705	22,770	2,676,650	9,031	5,436	3,318	1,823	2,886	2,971	1,904	3,819
Managers	344	5.9	49,908	145	102	6,428	258	43,480	59	33	25	24	43	49	28	83
Tenants	78,572	28.0	9,705,032	124	26,094	1,246,476	56,301	8,458,556	18,921	10,052	6,440	3,854	7,690	9,191	7,613	14,811
White operators	292,092	29.1	42,469,482	145	65,505	3,274,887	237,532	39,194,595	53,099	31,394	22,218	14,046	29,668	35,882	31,115	74,650
Full owners	182,487	30.3	29,761,361	163	29,232	1,706,860	158,605	28,074,701	25,164	15,919	12,470	8,390	19,159	23,759	21,635	55,991
Part owners	31,065	27.1	2,982,096	96	10,165	319,620	22,667	2,662,476	9,011	5,424	3,304	1,812	2,868	2,953	1,890	3,803
Managers	344	5.9	49,908	145	102	6,428	258	43,480	59	33	25	24	43	49	28	83
Tenants	78,196	28.0	9,656,117	123	26,006	1,242,179	56,002	8,413,938	18,865	10,018	6,419	3,820	7,618	9,121	7,562	14,773
Nonwhite operators	1,415	42.5	222,528	157	266	18,172	1,189	204,356	151	89	89	87	236	264	207	292
Full owners	916	44.7	158,354	173	152	12,790	787	145,564	75	43	54	42	146	176	142	236
Part owners	123	38.2	15,259	124	26	1,085	103	14,174	20	12	14	11	18	18	14	16
Managers	———	———	———	———	———	———	———	———	———	———	———	———	———	———	———	———
Tenants	376	39.7	48,915	130	88	4,297	299	44,618	56	34	21	34	72	70	51	38
West North Central, total	268,455	24.8	27,592,511	103	102,456	4,182,344	183,951	23,410,167	89,009	41,576	23,357	12,749	20,725	21,811	15,166	44,062
Full owners	102,144	22.8	13,996,070	137	26,178	1,204,397	80,599	12,791,673	23,450	12,549	8,002	4,865	9,246	10,484	7,490	26,058
Part owners	42,097	23.9	2,775,917	66	17,210	426,798	28,224	2,347,119	19,077	8,053	3,993	1,851	2,477	2,114	1,246	3,286
Managers	305	6.5	44,986	147	120	8,946	198	36,040	72	35	22	16	22	26	19	93
Tenants	123,909	26.8	10,777,538	87	58,948	2,542,203	74,930	8,235,335	46,410	20,939	11,340	6,017	8,980	9,187	6,411	14,625
White operators	265,869	24.5	27,300,830	103	101,251	4,100,626	182,481	23,200,004	88,519	41,200	23,034	12,533	20,390	21,493	14,975	43,725
Full owners	101,032	22.8	13,844,917	137	25,861	1,181,527	79,767	12,663,390	23,270	12,413	7,911	4,782	9,101	10,323	7,387	25,845
Part owners	41,849	23.8	2,754,813	66	17,105	422,427	28,065	2,332,386	19,007	8,001	3,960	1,834	2,447	2,087	1,241	3,272
Managers	302	6.5	44,576	148	119	8,926	195	35,650	72	34	22	15	22	26	19	92
Tenants	122,686	26.7	10,656,324	87	58,166	2,487,746	74,454	8,168,578	46,170	20,752	11,141	5,902	8,820	9,057	6,328	14,516

[1] Farm operators reporting both nonfarm work and work on other farms may be obtained by subtracting the total farm operators reporting off-farm work from the sum of those reporting work on other farms and those reporting nonfarm work.

TABLE 9.—WORK OFF FARM BY COLOR AND TENURE OF OPERATOR—FARM OPERATORS REPORTING AND NUMBER OF DAYS WORKED FOR PAY OR INCOME AT WORK NOT CONNECTED WITH THEIR FARMS, BY DIVISIONS AND STATES, 1939—Continued

("White" includes Mexicans. "Nonwhite" includes Negroes, Indians, Chinese, Japanese, and all other nonwhite races)

DIVISION OR STATE COLOR AND TENURE	WORK OFF THEIR FARMS FOR PAY OR INCOME				KIND OF WORK OFF FARM REPORTED				FARM OPERATORS REPORTING DAYS WORKED OFF THEIR FARMS FOR PAY OR INCOME, BY NUMBER OF DAYS WORKED							
	Farm operators reporting		Number of days		Work on other farms		Nonfarm work									
	Number	Percent of all farm operators	Total	Average per operator reporting	Farm operators reporting	Number of days	Farm operators reporting[1]	Number of days	Under 25 days	25 to 49 days	50 to 74 days	75 to 99 days	100 to 149 days	150 to 199 days	200 to 249 days	250 days and over
GEOGRAPHIC DIVISIONS—Contd.																
West North Central—Continued																
Nonwhite operators	2,566	34.6	291,881	113	1,205	81,718	1,470	210,163	490	378	323	216	335	318	191	337
Full owners	1,112	33.7	151,153	136	317	22,870	832	128,283	180	136	91	83	145	161	103	213
Part owners	248	36.4	19,104	77	105	4,371	159	14,733	70	52	33	17	30	27	5	14
Managers	3	12.5	410	137	1	20	3	390	———	1	———	1	———	———	———	1
Tenants	1,223	35.2	121,214	99	782	54,457	476	66,757	240	187	199	115	160	130	83	109
South Atlantic, total	291,572	28.6	44,750,163	153	69,566	5,414,013	229,466	39,336,150	34,261	31,490	26,942	17,377	34,592	36,806	32,448	77,658
Full owners	166,143	32.0	29,715,937	179	25,471	2,506,712	144,100	27,409,225	12,819	12,554	12,110	8,734	19,100	22,392	20,674	57,760
Part owners	21,804	33.8	2,711,101	124	5,742	309,596	16,905	2,401,705	3,497	3,255	2,489	1,480	2,740	2,578	1,794	3,871
Managers	508	8.5	100,012	197	199	31,298	321	68,714	46	26	36	22	44	65	42	227
Tenants	103,117	24.0	12,223,113	119	38,154	2,766,607	68,140	9,456,506	17,899	15,655	12,307	7,141	12,708	11,671	9,938	15,798
Croppers	33,795	19.1	2,829,705	84	20,029	1,379,328	14,882	1,450,379	8,253	7,014	5,000	2,471	3,897	2,764	2,036	2,360
White operators	238,707	30.3	38,877,351	163	42,842	3,326,975	201,779	35,551,376	23,879	23,076	20,806	13,835	28,082	31,186	27,587	70,476
Full owners	146,937	32.1	26,929,819	183	16,671	1,637,293	131,138	25,292,526	10,781	10,531	10,204	7,524	16,347	19,589	18,209	53,752
Part owners	17,056	33.9	2,217,532	130	3,762	188,149	13,949	2,029,383	2,589	2,443	1,848	1,159	2,083	2,181	1,406	3,347
Managers	490	8.5	96,977	198	193	30,807	309	66,170	45	25	33	21	43	61	41	221
Tenants	74,224	27.0	9,633,023	130	20,216	1,469,726	56,383	8,163,297	10,464	10,077	8,521	5,131	9,609	9,355	7,911	13,156
Croppers	18,788	20.5	1,755,707	92	8,725	624,508	10,761	1,111,199	3,920	3,591	2,892	1,452	2,287	1,792	1,287	1,567
Nonwhite operators	52,865	22.9	5,872,812	111	26,724	2,088,038	27,687	3,784,774	10,382	8,414	6,336	3,542	6,510	5,620	4,881	7,180
Full owners	19,206	31.0	2,786,118	145	6,900	869,419	12,962	2,116,699	2,038	2,023	1,906	1,210	2,753	2,803	2,465	4,008
Part owners	4,748	33.3	493,569	104	1,980	121,247	2,958	372,322	908	812	641	321	657	497	388	524
Managers	18	8.7	3,035	169	6	491	12	2,544	1	1	3	1	1	4	1	6
Tenants	28,893	18.7	2,590,090	90	17,938	1,296,881	11,757	1,293,209	7,435	5,578	3,786	2,010	3,099	2,316	2,027	2,642
Croppers	15,007	17.5	1,095,993	73	11,304	754,819	4,101	339,180	4,333	3,423	2,108	1,019	1,610	972	749	793
East South Central, total	278,283	27.0	33,731,593	122	82,201	4,804,015	201,333	28,927,578	50,750	41,585	30,546	18,445	33,973	29,223	22,233	49,528
Full owners	123,921	27.7	19,635,021	158	18,620	1,225,220	107,859	18,409,801	14,006	12,514	10,866	7,260	15,561	15,517	12,688	35,589
Part owners	19,827	32.4	2,056,804	104	5,580	222,775	15,244	1,834,029	4,236	3,567	2,467	1,490	2,565	1,996	1,244	2,462
Managers	175	7.5	32,344	185	54	5,777	127	26,567	13	9	17	11	17	24	24	60
Tenants	132,360	25.8	12,007,424	91	58,147	3,350,243	78,103	8,657,181	32,495	25,695	17,096	9,664	15,830	11,686	8,277	11,617
Croppers	54,837	23.6	3,867,714	71	35,339	2,083,381	20,796	1,784,333	16,261	12,605	7,600	3,876	5,774	3,593	2,385	2,565
White operators	225,136	29.7	30,084,999	134	51,868	3,218,013	179,307	26,866,986	33,041	30,153	24,309	15,476	29,531	26,397	20,044	46,185
Full owners	115,921	28.5	18,703,518	161	16,031	1,042,464	102,248	17,661,054	12,486	11,342	9,992	6,770	14,467	14,671	12,036	34,158
Part owners	17,537	33.4	1,862,754	106	4,514	183,884	13,748	1,678,870	3,609	2,908	2,156	1,324	2,308	1,844	1,136	2,252
Managers	170	7.6	31,259	184	53	5,717	123	25,542	13	9	16	11	17	23	23	58
Tenants	91,508	31.0	9,487,468	104	31,288	1,985,948	65,188	7,501,520	16,934	15,894	12,145	7,371	12,739	9,859	6,849	9,717
Croppers	28,155	29.6	2,593,701	86	14,708	1,041,869	14,422	1,351,632	5,758	5,846	4,395	2,431	3,906	2,567	1,596	1,856
Nonwhite operators	51,147	19.2	3,646,594	71	30,335	1,586,002	22,026	2,060,592	17,709	11,432	6,237	2,969	4,442	2,826	2,189	3,343
Full owners	8,000	19.8	931,503	116	2,589	182,756	5,611	748,747	1,521	1,172	974	510	1,094	846	652	1,231
Part owners	2,290	26.4	194,050	85	866	38,891	1,496	155,159	627	459	311	188	257	152	108	210
Managers	5	6.2	1,085	217	1	80	4	1,025	———	———	1	———	———	1	1	2
Tenants	40,852	18.8	2,519,956	62	26,879	1,364,295	14,915	1,155,661	15,561	9,801	4,951	2,293	3,091	1,827	1,428	1,900
Croppers	26,482	19.4	1,474,013	56	20,531	1,041,512	8,374	432,501	10,503	6,757	3,207	1,445	1,868	1,026	769	907
West South Central, total	257,742	26.7	32,590,549	126	93,812	5,843,946	173,768	26,746,603	50,224	40,107	28,097	17,951	25,858	25,033	16,448	54,026
Full owners	93,372	25.8	15,912,523	170	17,288	1,184,923	78,521	14,727,600	11,438	9,452	7,833	5,422	8,774	10,329	7,439	32,685
Part owners	23,143	25.5	2,502,074	108	7,408	288,203	16,900	2,213,871	5,807	3,990	2,689	1,621	2,141	1,986	1,066	3,863
Managers	432	8.2	77,712	180	153	17,620	298	60,092	39	43	33	35	34	59	38	151
Tenants	140,795	27.8	14,096,240	100	68,963	4,353,200	78,049	9,745,040	32,940	26,622	17,542	10,873	14,907	12,579	7,905	17,327
Croppers	35,040	26.5	2,788,513	80	26,412	1,883,179	9,604	905,334	8,520	8,164	5,082	2,928	4,004	2,633	1,771	2,038
White operators	215,669	27.6	29,128,005	135	66,591	4,150,106	157,965	24,977,899	39,411	30,624	22,208	14,829	21,405	21,860	14,308	51,024
Full owners	85,284	26.5	14,982,231	175	14,498	1,012,572	73,000	13,949,659	10,068	8,158	6,798	4,821	7,742	9,418	6,824	31,468
Part owners	21,103	25.6	2,337,463	111	6,506	249,307	15,689	2,088,156	5,228	3,559	2,421	1,479	1,926	1,793	979	3,718
Managers	425	8.2	76,392	180	152	17,606	292	58,776	38	43	32	35	34	57	38	148
Tenants	108,857	29.3	11,751,929	108	45,435	2,870,621	68,984	8,881,308	24,087	18,867	12,957	8,494	11,705	10,592	6,467	15,690
Croppers	15,629	28.2	1,455,615	93	9,784	802,106	8,509	653,509	3,101	3,127	2,270	1,411	2,012	1,462	954	1,292
Nonwhite operators	42,073	25.0	3,462,544	82	27,221	1,693,840	15,803	1,768,704	10,813	9,483	5,889	3,122	4,451	3,173	2,140	3,002
Full owners	8,088	20.5	950,292	117	2,790	172,351	5,521	777,941	1,380	1,297	1,035	601	1,032	911	615	1,217
Part owners	2,040	24.2	184,811	81	902	38,896	1,211	125,715	579	451	268	142	215	173	87	145
Managers	7	9.0	1,350	190	1	14	6	1,316	1	———	1	———	———	2	———	3
Tenants	31,938	23.7	2,346,311	73	23,528	1,482,579	9,065	863,732	8,853	7,755	4,585	2,379	3,204	2,087	1,438	1,837
Croppers	19,411	26.4	1,332,898	69	16,628	1,081,073	5,095	251,825	5,419	5,037	2,812	1,417	1,992	1,171	817	746
Mountain, total	77,533	33.2	10,625,154	137	25,192	1,709,594	57,285	8,915,560	13,310	10,052	7,960	5,897	7,956	9,208	5,648	17,502
Full owners	44,394	34.6	6,980,343	157	11,842	948,806	34,838	6,031,537	5,700	4,704	4,042	3,200	4,690	5,778	3,671	12,809
Part owners	12,695	27.9	1,288,788	102	4,466	199,986	9,178	1,088,822	3,315	2,158	1,540	1,031	1,160	1,200	597	1,696
Managers	194	8.4	29,154	150	63	4,931	140	24,223	27	20	17	24	19	21	11	55
Tenants	20,250	35.5	2,324,869	115	8,821	555,891	13,129	1,768,978	4,270	3,170	2,361	1,642	2,087	2,209	1,369	3,142
White operators	73,088	33.8	10,028,591	137	24,067	1,595,792	53,786	8,432,799	12,844	9,518	7,584	5,430	7,316	8,599	5,269	16,730
Full owners	40,284	35.8	6,433,551	160	10,833	843,820	31,574	5,589,931	5,283	4,201	3,499	2,764	4,090	5,223	3,320	11,904
Part owners	12,537	27.9	1,286,873	101	4,418	196,840	9,059	1,070,033	3,286	2,140	1,527	1,013	1,142	1,179	590	1,660
Managers	191	8.3	28,660	150	62	4,871	138	23,789	27	20	16	24	19	21	9	55
Tenants	20,076	36.5	2,299,707	115	8,754	550,661	13,016	1,749,046	4,248	3,155	2,342	1,629	2,065	2,176	1,350	3,111
Nonwhite operators	4,445	25.8	594,563	134	1,125	113,802	3,499	480,761	466	536	576	467	640	609	379	772
Full owners	4,110	26.0	546,792	133	1,009	105,186	3,264	441,606	417	503	543	436	600	555	351	705
Part owners	158	30.4	22,115	140	48	3,326	120	18,789	27	18	13	18	18	21	7	36
Managers	3	18.8	494	165	1	60	2	434	———	———	1	———	———	———	2	———
Tenants	174	18.9	25,162	145	67	5,230	113	19,932	22	15	19	13	22	33	19	31

[1]Farm operators reporting both nonfarm work and work on other farms may be obtained by subtracting the total farm operators reporting off-farm work from the sum of those reporting work on other farms and those reporting nonfarm work.

TABLE 9.—WORK OFF FARM BY COLOR AND TENURE OF OPERATOR—FARM OPERATORS REPORTING AND NUMBER OF DAYS WORKED FOR PAY OR INCOME AT WORK NOT CONNECTED WITH THEIR FARMS, BY DIVISIONS AND STATES, 1939—Continued

("White" includes Mexicans. "Nonwhite" includes Negroes, Indians, Chinese, Japanese, and all other nonwhite races)

DIVISION OR STATE COLOR AND TENURE	WORK OFF THEIR FARMS FOR PAY OR INCOME				KIND OF WORK OFF FARM REPORTED				FARM OPERATORS REPORTING DAYS WORKED OFF THEIR FARMS FOR PAY OR INCOME, BY NUMBER OF DAYS WORKED							
	Farm operators reporting		Number of days		Work on other farms		Nonfarm work									
	Number	Percent of all farm operators	Total	Average per operator reporting	Farm operators reporting	Number of days	Farm operators reporting[1]	Number of days	Under 25 days	25 to 49 days	50 to 74 days	75 to 99 days	100 to 149 days	150 to 199 days	200 to 249 days	250 days and over
GEOGRAPHIC DIVISIONS—Contd.																
Pacific, total	108,012	39.1	18,709,047	173	31,285	2,799,822	81,658	15,909,225	11,111	9,391	7,602	5,821	11,166	13,934	13,138	35,849
Full owners	78,786	41.4	14,578,027	185	18,138	1,710,979	63,044	12,867,048	6,592	5,694	5,007	3,971	8,088	10,337	10,102	29,195
Part owners	9,376	30.9	1,070,891	114	4,595	249,900	5,496	820,991	2,236	1,535	949	583	901	909	677	1,589
Managers	672	14.9	126,784	189	378	58,883	331	67,901	53	58	49	34	61	71	73	273
Tenants	19,178	37.5	2,933,345	153	8,176	780,060	12,187	2,153,285	2,451	2,106	1,597	1,233	2,116	2,617	2,286	4,792
White operators	106,403	39.8	18,461,735	174	30,562	2,721,873	80,721	15,739,863	10,968	9,179	7,445	5,706	11,003	13,681	12,976	35,445
Full owners	77,875	41.6	14,427,630	185	17,833	1,677,756	63,007	12,749,874	6,323	5,603	4,924	3,909	7,985	10,190	9,998	28,943
Part owners	9,261	31.1	1,057,383	114	4,540	246,559	5,428	810,824	2,222	1,504	936	574	890	894	669	1,572
Managers	648	15.3	123,954	191	359	56,801	326	67,153	49	55	46	33	58	66	71	270
Tenants	18,619	40.3	2,852,769	153	7,830	740,757	11,959	2,112,012	2,374	2,017	1,539	1,190	2,070	2,531	2,238	4,660
Nonwhite operators	1,609	18.2	247,311	154	723	77,949	937	169,362	143	212	157	115	163	253	162	404
Full owners	911	29.6	150,397	165	305	33,223	637	117,174	69	91	83	62	103	147	104	252
Part owners	115	20.3	13,508	117	53	3,541	67	10,167	13	29	13	9	11	15	8	17
Managers	24	8.7	2,830	118	19	2,082	5	748	4	3	3	1	3	5	2	3
Tenants	559	11.3	80,576	144	346	39,303	228	41,273	57	89	58	43	46	86	48	132
NEW ENGLAND																
Maine, total	18,038	46.3	2,880,065	159	3,152	255,861	16,209	2,604,204	2,185	1,803	1,513	956	2,000	2,499	2,158	4,924
White	18,031	46.3	2,859,106	159	3,150	255,741	16,203	2,603,365	2,184	1,803	1,513	955	1,998	2,497	2,157	4,924
Nonwhite	7	38.9	959	137	2	120	6	839	1	———	———	1	2	2	1	———
Full owners	15,911	45.6	2,526,960	159	2,639	215,113	14,361	2,311,847	1,933	1,603	1,323	829	1,777	2,185	1,873	4,390
Part owners	657	48.2	74,072	113	183	9,090	589	64,982	133	101	83	51	71	66	62	90
Managers	25	11.8	3,755	150	9	1,067	16	2,688	7	1	2	1	3	2	1	8
Tenants	1,445	57.4	255,278	177	321	30,591	1,263	224,687	112	98	105	75	149	248	222	436
New Hampshire, total	7,756	46.9	1,388,184	179	1,330	124,793	6,939	1,263,391	692	575	521	384	855	1,093	1,001	2,635
White	7,755	46.9	1,388,009	179	1,330	124,793	6,938	1,263,216	692	575	521	384	855	1,092	1,001	2,635
Nonwhite	1	50.0	175	175	———	———	1	175	———	———	———	———	———	1	———	———
Full owners	6,836	46.7	1,235,002	181	1,111	106,229	6,147	1,128,773	588	499	448	337	747	966	890	2,361
Part owners	327	47.1	45,962	141	87	4,050	285	41,912	54	57	30	19	37	41	37	72
Managers	17	10.8	2,778	163	8	1,109	12	1,669	2	1	———	———	4	4	2	4
Tenants	578	54.6	104,442	181	124	13,405	495	91,037	48	38	43	28	67	82	72	198
Vermont, total	9,505	40.3	1,474,162	155	2,329	170,917	7,939	1,303,245	1,402	1,047	821	455	992	1,158	911	2,719
White	9,496	40.3	1,471,972	155	2,325	170,217	7,932	1,301,755	1,402	1,047	821	455	991	1,156	910	2,714
Nonwhite	9	75.0	2,190	243	3	700	7	1,490	———	———	———	———	1	2	1	5
Full owners	7,718	39.9	1,227,825	159	1,786	133,096	6,515	1,094,729	1,076	826	628	364	804	975	751	2,294
Part owners	727	45.2	82,972	114	218	8,468	587	74,504	186	110	85	34	69	63	45	135
Managers	28	9.8	3,635	130	8	385	22	3,250	5	4	3	1	4	2	1	7
Tenants	1,032	44.0	159,730	155	317	28,968	815	130,762	154	107	105	56	115	118	114	283
Massachusetts, total	12,778	40.1	2,705,722	212	2,055	286,880	11,176	2,416,842	559	539	607	464	1,222	1,620	1,865	5,902
White	12,475	39.7	2,650,600	212	1,908	262,645	11,018	2,387,955	552	519	593	448	1,175	1,526	1,819	5,843
Nonwhite	303	63.0	53,122	175	149	24,235	160	28,887	7	20	14	16	47	94	46	59
Full owners	11,025	40.2	2,364,384	214	1,655	255,705	9,726	2,128,679	430	454	518	395	1,006	1,368	1,615	5,241
Part owners	529	32.5	79,382	150	158	14,183	419	65,179	77	46	50	37	78	58	48	135
Managers	51	9.1	9,149	179	15	2,354	36	6,795	3	7	3	3	4	6	8	19
Tenants	1,173	51.8	250,827	214	227	34,658	995	216,189	49	32	36	31	134	188	196	507
Rhode Island, total	1,004	33.3	203,397	203	154	15,338	897	188,059	47	42	65	44	87	148	161	410
White	1,001	33.3	202,767	203	154	15,338	894	187,429	47	42	65	44	86	148	161	408
Nonwhite	3	60.0	630	210	———	———	3	630	———	———	———	———	1	———	———	2
Full owners	834	35.4	171,927	206	98	12,308	755	159,619	38	28	48	39	77	118	141	347
Part owners	55	19.9	6,938	126	17	713	41	6,225	7	9	11	3	5	6	2	12
Managers	2	2.8	525	262	———	———	2	525	———	———	———	———	———	———	1	1
Tenants	113	36.8	24,007	212	19	2,317	99	21,690	4	5	6	2	5	24	17	50
Connecticut, total	7,784	36.8	1,629,340	209	1,128	137,799	6,873	1,491,541	405	394	366	292	699	929	1,052	3,647
White	7,764	36.8	1,625,208	209	1,125	137,348	6,856	1,487,860	404	392	365	291	699	926	1,049	3,638
Nonwhite	20	44.4	4,132	207	3	451	17	3,681	1	2	1	1	———	3	3	9
Full owners	6,854	37.4	1,414,803	213	905	113,946	5,907	1,300,857	314	315	296	237	595	783	920	3,194
Part owners	392	28.3	54,976	140	104	5,341	319	49,635	60	52	37	27	44	48	32	92
Managers	23	6.1	3,258	142	6	243	20	3,015	3	2	2	3	2	5	1	5
Tenants	715	47.1	156,303	219	113	18,269	627	138,034	28	25	31	25	58	93	99	356
MIDDLE ATLANTIC																
New York, total	46,934	30.6	7,578,046	161	10,377	711,217	38,746	6,864,829	7,075	4,427	3,426	2,237	4,774	5,055	5,087	14,853
White	46,704	30.6	7,537,332	161	10,311	704,089	38,571	6,833,243	7,063	4,405	3,403	2,227	4,741	5,030	5,049	14,786
Nonwhite	230	40.6	38,714	168	66	7,128	175	31,586	12	22	23	10	33	25	38	67
Full owners	36,977	31.3	6,221,041	168	7,272	528,578	31,241	5,694,463	4,992	3,204	2,594	1,725	3,771	4,087	4,131	12,473
Part owners	3,812	27.0	430,283	113	1,255	47,047	2,845	383,236	1,046	569	366	208	331	297	286	709
Managers	116	7.3	17,843	152	44	4,098	78	13,545	21	7	10	9	8	20	7	34
Tenants	6,029	30.8	907,079	150	1,808	133,494	4,582	773,585	1,016	647	456	295	664	651	663	1,657

[1]Farm operators reporting both nonfarm work and work on other farms may be obtained by subtracting the total farm operators reporting off-farm work from the sum of those reporting work on other farms and those reporting nonfarm work.

TABLE 9.—WORK OFF FARM BY COLOR AND TENURE OF OPERATOR—FARM OPERATORS REPORTING AND NUMBER OF DAYS WORKED FOR PAY OR INCOME AT WORK NOT CONNECTED WITH THEIR FARMS, BY DIVISIONS AND STATES, 1939—Continued

("White" includes Mexicans. "Nonwhite" includes Negroes, Indians, Chinese, Japanese, and all other nonwhite races)

DIVISION OR STATE COLOR AND TENURE	WORK OFF THEIR FARMS FOR PAY OR INCOME				KIND OF WORK OFF FARM REPORTED				FARM OPERATORS REPORTING DAYS WORKED OFF THEIR FARMS FOR PAY OR INCOME, BY NUMBER OF DAYS WORKED							
	Farm operators reporting		Number of days		Work on other farms		Nonfarm work									
	Number	Percent of all farm operators	Total	Average per operator reporting	Farm operators reporting	Number of days	Farm operators reporting[1]	Number of days	Under 25 days	25 to 49 days	50 to 74 days	75 to 99 days	100 to 149 days	150 to 199 days	200 to 249 days	250 days and over
MIDDLE ATLANTIC—Continued																
New Jersey, total	6,422	24.9	1,237,351	193	919	83,877	5,710	1,153,474	585	407	372	305	579	752	764	2,658
White	6,213	24.5	1,199,074	193	866	76,853	5,546	1,122,221	579	394	358	287	551	724	726	2,594
Nonwhite	209	46.7	38,277	183	53	7,024	164	31,253	6	13	14	18	28	28	38	64
Full owners	5,037	25.9	1,014,074	201	631	61,650	4,551	952,424	391	284	276	216	436	591	601	2,242
Part owners	336	17.5	41,667	124	77	2,198	281	39,469	84	45	23	23	32	34	24	71
Managers	20	4.7	3,020	151	5	179	16	2,841	2	1	1	2	4	2	4	4
Tenants	1,029	25.5	178,590	174	206	19,850	862	158,740	108	77	72	64	107	125	135	341
Pennsylvania, total	63,888	37.8	9,843,398	154	9,522	567,959	57,095	9,275,439	8,892	5,039	4,526	3,360	8,278	9,800	8,185	15,799
White	63,715	37.8	9,816,312	154	9,486	563,366	56,989	9,252,946	8,879	5,034	4,515	3,354	8,257	9,777	8,152	15,747
Nonwhite	153	47.5	27,086	177	36	4,593	126	22,493	13	5	11	6	21	23	31	43
Full owners	50,073	38.0	7,903,799	158	6,797	414,321	45,262	7,489,478	6,550	3,798	3,453	2,610	6,495	7,667	6,458	13,042
Part owners	3,093	36.9	329,774	107	725	24,832	2,608	304,942	805	410	293	212	372	388	247	386
Managers	104	5.9	17,347	167	24	1,849	84	15,498	17	7	8	4	12	11	7	38
Tenants	10,598	39.1	1,592,478	150	1,976	126,957	9,141	1,465,521	1,520	824	772	534	1,399	1,754	1,471	2,324
EAST NORTH CENTRAL																
Ohio, total	75,106	32.1	12,183,375	162	14,876	781,414	62,894	11,401,961	10,680	6,329	4,977	3,216	8,358	9,608	8,856	23,082
White	74,673	32.1	12,116,438	162	14,789	775,706	62,532	11,340,730	10,629	6,308	4,950	3,188	8,272	9,530	8,805	22,991
Nonwhite	433	39.4	66,937	155	87	5,706	362	61,231	51	21	27	28	86	78	51	91
Full owners	49,819	33.2	8,873,707	178	7,405	451,781	43,829	8,421,926	5,246	3,313	2,976	2,008	5,500	6,672	6,382	17,720
Part owners	6,030	28.7	635,004	105	2,045	63,848	4,378	571,156	1,650	915	603	326	646	586	392	912
Managers	63	5.2	10,112	161	15	1,002	51	9,110	8	5	5	7	8	4	7	21
Tenants	19,194	31.2	2,664,552	139	5,411	264,783	14,636	2,399,769	3,774	2,096	1,395	875	2,208	2,346	2,075	4,429
Indiana, total	57,524	31.2	9,025,777	157	12,296	685,816	47,158	8,339,961	8,456	5,729	4,237	2,877	5,460	7,794	6,446	16,525
White	57,355	31.1	8,993,981	157	12,261	681,380	47,017	8,312,601	8,443	5,721	4,229	2,870	5,435	7,758	6,417	16,482
Nonwhite	169	44.5	29,796	176	35	2,436	141	27,360	13	8	8	7	25	36	29	43
Full owners	34,997	32.5	6,225,188	178	5,171	333,973	30,697	5,891,215	3,472	2,641	2,246	1,547	3,453	4,988	4,454	12,196
Part owners	6,471	27.8	650,051	100	2,029	63,054	4,769	586,997	1,712	1,088	692	440	579	749	381	850
Managers	78	7.2	13,171	169	25	2,383	57	10,788	9	4	9	7	8	8	9	24
Tenants	15,978	30.6	2,135,369	134	5,071	284,406	11,635	1,850,963	3,263	1,996	1,290	863	1,420	2,049	1,602	3,475
Illinois, total	55,181	25.9	6,802,795	123	18,150	759,748	39,681	6,043,047	13,295	7,534	4,663	2,576	5,576	8,014	4,737	10,787
White	54,875	25.8	6,760,409	123	18,086	755,821	39,431	6,004,588	13,256	7,505	4,639	2,554	5,525	5,954	4,701	10,741
Nonwhite	306	39.0	42,386	139	64	3,927	250	38,459	39	29	24	21	51	60	36	46
Full owners	23,067	26.5	3,680,595	160	4,642	261,135	19,171	3,419,560	3,269	2,207	1,622	1,042	2,680	3,004	2,500	6,743
Part owners	8,129	24.8	694,962	85	3,099	89,653	5,554	605,309	2,573	1,588	880	456	757	716	415	764
Managers	82	5.0	11,033	135	25	1,144	60	9,889	16	12	5	3	8	19	8	15
Tenants	23,903	26.0	2,416,105	101	10,384	407,816	14,916	2,008,289	7,437	3,747	2,156	1,074	2,153	2,275	1,816	3,265
Michigan, total	60,468	32.2	9,638,294	159	11,224	654,797	51,087	8,983,497	7,215	5,600	4,542	3,319	6,916	8,410	7,799	16,667
White	60,135	32.2	9,586,038	159	11,159	650,239	50,814	8,935,799	7,175	5,577	4,525	3,296	8,866	8,355	7,747	16,594
Nonwhite	333	43.8	52,256	157	65	4,558	273	47,698	40	23	17	23	50	55	52	73
Full owners	44,504	33.3	7,549,298	170	6,768	428,291	38,910	7,121,007	4,452	3,601	3,006	2,321	5,118	6,266	6,054	13,706
Part owners	5,934	27.8	640,605	108	1,882	69,234	4,342	571,371	1,358	994	683	400	574	596	491	838
Managers	62	7.2	7,555	119	22	1,036	44	6,519	14	7	1	3	16	10	1	10
Tenants	9,968	31.3	1,441,036	145	2,552	156,236	7,791	1,284,800	1,411	998	852	595	1,208	1,538	1,253	2,113
Wisconsin, total	45,228	24.2	5,043,769	112	9,225	413,284	37,901	4,630,485	13,604	6,291	3,868	2,146	3,614	4,320	3,484	7,881
White	45,054	24.2	5,012,616	111	9,210	411,739	37,738	4,600,877	13,596	6,283	3,875	2,138	3,590	4,285	3,445	7,842
Nonwhite	174	57.2	31,153	179	15	1,545	163	29,608	8	8	13	8	24	35	39	39
Full owners	31,016	24.5	3,610,829	116	5,398	244,270	26,785	3,366,559	8,818	4,200	2,674	1,514	2,554	3,005	2,387	5,864
Part owners	4,624	28.7	376,733	81	1,136	34,916	3,747	341,817	1,738	871	460	201	330	324	225	475
Managers	59	5.5	8,257	140	15	883	46	7,374	12	5	5	4	7	8	5	13
Tenants	9,529	22.2	1,047,970	110	2,676	133,235	7,323	914,735	3,036	1,215	749	427	723	983	867	1,529
WEST NORTH CENTRAL																
Minnesota, total	47,459	24.0	4,984,487	105	13,835	526,581	36,346	4,457,906	14,976	6,844	3,743	2,327	4,153	5,106	3,344	8,966
White	47,302	24.0	4,956,058	105	13,821	525,756	36,197	4,430,302	14,966	6,832	3,738	2,318	4,139	5,073	3,313	8,923
Nonwhite	157	53.4	28,429	181	14	825	149	27,604	10	12	5	9	14	33	31	43
Full owners	26,851	25.9	3,317,189	124	5,883	250,733	22,219	3,066,456	6,663	3,377	2,095	1,397	2,687	3,383	2,219	5,050
Part owners	7,181	24.7	462,772	64	2,592	61,767	5,138	401,005	3,238	1,419	601	330	431	467	254	441
Managers	30	4.8	3,190	106	13	396	18	2,794	10	5	1	2	3	3	2	4
Tenants	13,397	21.0	1,201,356	90	5,347	213,685	8,971	987,671	5,065	2,043	1,046	598	1,052	1,273	869	1,471
Iowa, total	38,118	17.9	3,835,919	101	17,205	638,224	22,875	3,197,695	13,165	6,503	3,554	1,576	2,481	2,320	2,013	6,706
White	38,068	17.9	3,828,857	101	17,199	638,005	22,831	3,190,854	13,160	6,495	3,546	1,574	2,477	2,314	2,005	6,697
Nonwhite	50	39.4	7,062	141	6	221	44	6,841	5	8	8	2	4	6	8	9
Full owners	15,283	17.3	1,951,184	128	5,098	209,439	10,810	1,741,725	4,025	2,286	1,271	651	1,163	1,063	956	3,888
Part owners	4,587	20.4	323,390	71	2,210	56,946	2,661	266,444	1,919	982	453	176	250	201	133	451
Managers	44	3.6	6,772	154	15	580	29	6,192	18	2	4	1	1	2	1	17
Tenants	18,224	18.0	1,554,593	85	9,882	371,259	9,375	1,183,334	7,205	3,233	1,626	766	1,067	1,034	923	2,370

[1]Farm operators reporting both nonfarm work and work on other farms may be obtained by subtracting the total farm operators reporting off-farm work from the sum of those reporting work on other farms and those reporting nonfarm work.

TABLE 9.—WORK OFF FARM BY COLOR AND TENURE OF OPERATOR—FARM OPERATORS REPORTING AND NUMBER OF DAYS WORKED FOR PAY OR INCOME AT WORK NOT CONNECTED WITH THEIR FARMS, BY DIVISIONS AND STATES, 1939—Continued

("White" includes Mexicans. "Nonwhite" includes Negroes, Indians, Chinese, Japanese, and all other nonwhite races)

DIVISION OR STATE COLOR AND TENURE	WORK OFF THEIR FARMS FOR PAY OR INCOME				KIND OF WORK OFF FARM REPORTED				FARM OPERATORS REPORTING DAYS WORKED OFF THEIR FARMS FOR PAY OR INCOME, BY NUMBER OF DAYS WORKED							
	Farm operators reporting		Number of days		Work on other farms		Nonfarm work									
	Number	Percent of all farm operators	Total	Average per operator reporting	Farm operators reporting	Number of days	Farm operators reporting[1]	Number of days	Under 25 days	25 to 49 days	50 to 74 days	75 to 99 days	100 to 149 days	150 to 199 days	200 to 249 days	250 days and over
WEST NORTH CENTRAL—Continued																
Missouri, total	71,274	27.8	9,541,512	134	22,821	1,230,745	51,736	8,310,767	13,700	9,394	6,537	4,055	7,715	8,354	5,688	15,831
White	70,170	27.8	9,438,064	135	21,930	1,165,886	51,490	8,272,178	13,491	9,203	6,361	3,960	7,543	8,232	5,635	15,745
Nonwhite	1,104	29.9	103,448	94	891	64,859	246	38,589	209	191	176	95	172	122	53	86
Full owners	34,259	25.6	5,447,581	159	7,514	439,451	27,990	5,008,130	4,788	3,546	2,718	1,820	3,743	4,332	3,007	10,305
Part owners	7,834	26.3	662,285	85	3,287	105,315	5,023	557,070	2,468	1,574	941	485	664	565	353	784
Managers	71	6.0	10,899	154	27	2,121	46	8,778	10	8	7	7	6	6	6	22
Tenants	29,110	31.9	3,420,747	118	12,013	685,958	18,677	2,736,789	6,434	4,266	2,871	1,743	3,302	3,451	2,323	4,720
North Dakota, total	16,142	21.8	1,166,211	72	8,280	311,853	9,433	854,358	7,757	2,529	1,297	719	892	826	490	1,632
White	15,858	21.6	1,135,525	72	8,223	309,732	9,194	825,793	7,689	2,479	1,263	695	871	795	474	1,592
Nonwhite	284	47.9	30,686	108	57	2,121	239	28,565	68	50	34	24	21	31	16	40
Full owners	3,326	17.8	349,330	105	1,345	52,354	2,255	296,976	1,273	452	250	148	212	202	142	847
Part owners	4,246	19.5	231,442	55	1,890	38,081	2,732	193,361	2,347	652	357	167	225	188	81	251
Managers	31	16.0	4,766	154	11	1,290	22	3,476	2	3	7	1	3	3	4	8
Tenants	8,539	25.6	580,673	68	5,034	220,128	4,424	360,545	4,135	1,422	683	403	454	455	263	726
South Dakota, total	15,401	21.3	1,192,187	77	6,429	268,230	10,071	923,957	6,853	2,611	1,275	639	845	892	569	1,717
White	14,829	21.0	1,122,276	76	6,318	260,963	9,594	861,313	6,759	2,542	1,214	583	782	808	515	1,646
Nonwhite	572	32.9	69,911	122	111	7,267	477	62,644	94	69	61	56	63	84	54	71
Full owners	2,818	15.7	338,589	120	827	39,710	2,127	298,879	856	402	205	137	206	232	162	616
Part owners	3,898	20.8	234,563	60	1,331	35,165	2,640	199,398	1,948	727	323	173	182	165	89	291
Managers	36	14.2	7,058	196	14	1,874	23	5,184	6	4	1	------	2	4	3	16
Tenants	8,649	22.5	611,977	71	4,257	191,481	5,081	420,496	4,043	1,478	746	329	453	491	315	794
Nebraska, total	31,888	26.3	2,299,935	72	14,337	516,480	20,107	1,783,455	14,381	6,064	2,827	1,257	1,592	1,358	999	3,412
White	31,778	26.3	2,287,461	72	14,327	516,335	20,002	1,771,126	14,357	6,051	2,817	1,243	1,577	1,345	990	3,390
Nonwhite	110	38.9	12,474	113	10	145	105	12,329	24	13	10	14	15	11	9	14
Full owners	6,921	19.7	770,708	111	2,116	77,927	5,146	692,779	2,496	1,027	535	246	371	375	299	1,572
Part owners	5,235	24.4	286,715	55	2,231	49,731	3,439	236,984	2,716	1,057	452	143	241	178	108	340
Managers	52	9.4	6,650	128	23	1,649	33	5,001	15	9	2	2	4	4	2	14
Tenants	19,690	30.8	1,235,864	63	9,987	387,173	11,489	848,691	9,154	3,971	1,838	866	976	799	590	1,486
Kansas, total	48,173	30.8	4,572,260	95	19,549	690,231	33,383	3,882,029	18,177	7,631	4,324	2,178	3,047	2,957	2,063	7,798
White	47,864	30.8	4,532,389	95	19,433	683,951	33,173	3,848,438	18,097	7,598	4,295	2,160	3,021	2,926	2,043	7,724
Nonwhite	309	41.5	39,871	129	116	6,280	210	33,591	80	33	29	16	26	31	20	74
Full owners	12,688	24.2	1,821,531	144	3,395	134,783	10,052	1,686,748	3,349	1,459	928	486	862	897	705	4,000
Part owners	9,138	27.7	572,750	63	3,689	79,893	6,391	492,857	4,441	1,642	866	375	486	370	228	728
Managers	41	6.5	5,851	138	17	1,036	27	4,815	13	4	------	3	3	4	2	12
Tenants	26,310	37.5	2,172,328	83	12,448	474,519	18,913	1,697,809	10,374	4,526	2,530	1,312	1,696	1,686	1,128	3,058
SOUTH ATLANTIC																
Delaware, total	1,940	21.6	304,878	157	521	41,717	1,472	263,161	254	202	185	90	198	262	192	557
Full owners	1,224	22.7	211,956	173	254	21,860	999	190,096	122	107	93	63	132	175	112	420
Part owners	117	21.1	12,054	103	45	2,016	80	10,038	20	24	16	4	16	19	9	9
Managers	4	3.7	780	195	2	210	2	570	1	------	------	------	------	------	1	2
Tenants	595	20.3	80,088	135	220	17,631	391	62,457	111	71	76	23	50	68	70	126
Croppers	36	18.0	3,530	98	17	1,396	19	2,134	3	7	10	1	3	4	8	------
White operators	1,737	20.8	279,642	161	403	29,970	1,381	249,672	227	174	154	83	169	232	172	526
Full owners	1,109	21.7	196,344	177	197	16,109	938	180,235	112	90	81	57	112	155	105	397
Part owners	102	20.0	10,661	105	34	1,168	73	9,513	18	21	14	3	12	18	7	9
Managers	3	3.0	580	193	1	10	2	570	1	------	------	------	------	------	------	2
Tenants	523	19.7	72,237	138	171	12,683	368	59,554	96	63	59	23	45	59	60	118
Croppers	27	15.5	2,775	103	10	736	17	2,039	3	4	6	1	3	4	8	------
Nonwhite operators	203	32.5	25,036	123	118	11,747	91	13,289	27	28	31	7	29	30	20	31
Full owners	115	38.2	15,612	136	57	5,751	61	9,861	10	17	12	6	20	20	7	23
Part owners	15	34.1	1,373	92	11	848	7	525	2	3	2	1	4	1	2	------
Managers	1	12.5	200	200	1	200	------	------	------	------	------	------	------	------	1	------
Tenants	72	28.5	7,851	109	49	4,948	23	2,903	15	8	17	------	5	9	10	8
Croppers	9	18.4	755	84	7	860	2	95	------	3	4	------	------	------	2	------
Maryland, total	12,291	29.2	2,207,698	180	2,966	274,778	9,881	1,932,920	1,196	936	952	534	1,254	1,378	1,486	4,556
Full owners	9,101	31.7	1,750,515	192	1,793	177,108	7,535	1,573,407	692	575	614	381	910	1,025	1,139	3,765
Part owners	501	29.1	57,642	115	177	10,115	349	47,527	91	70	77	27	61	59	50	86
Managers	24	3.6	4,730	197	6	695	19	4,035	------	3	3	1	2	2	2	11
Tenants	2,865	24.2	394,811	148	990	86,860	1,778	307,951	413	288	258	125	281	292	314	694
Croppers	419	25.5	42,468	101	253	26,215	180	16,253	88	67	65	25	48	43	33	50
White operators	10,612	27.9	1,975,251	186	2,013	170,743	8,892	1,804,508	981	728	759	436	1,043	1,188	1,277	4,201
Full owners	8,102	30.4	1,594,859	197	1,300	119,622	6,984	1,475,237	605	478	510	318	778	905	1,002	3,508
Part owners	395	26.2	48,053	122	105	4,255	311	43,798	75	51	56	21	42	46	24	80
Managers	22	3.5	4,247	193	6	695	17	3,552	------	3	3	1	2	1	2	10
Tenants	2,093	22.7	328,092	157	602	46,171	1,580	281,921	303	196	190	95	221	236	249	603
Croppers	211	19.5	19,093	90	103	8,273	119	10,820	57	33	33	14	21	23	6	24
Nonwhite operators	1,679	41.4	232,447	138	953	104,035	789	128,412	215	208	193	99	211	190	208	355
Full owners	999	48.5	155,656	156	493	57,486	551	98,170	89	97	104	63	132	120	137	257
Part owners	106	50.0	9,589	90	72	5,860	38	3,729	18	19	21	6	19	13	6	6
Managers	2	9.1	483	242	------	------	2	483	------	------	------	------	------	1	------	1
Tenants	572	32.5	66,719	117	388	40,689	198	26,030	110	92	68	30	60	56	65	91
Croppers	208	37.0	23,375	112	150	17,942	61	5,433	31	34	32	11	27	20	27	26

[1]Farm operators reporting both nonfarm work and work on other farms may be obtained by subtracting the total farm operators reporting off-farm work from the sum of those reporting work on other farms and those reporting nonfarm work.

TABLE 9.—WORK OFF FARM BY COLOR AND TENURE OF OPERATOR—FARM OPERATORS REPORTING AND NUMBER OF DAYS WORKED FOR PAY OR INCOME AT WORK NOT CONNECTED WITH THEIR FARMS, BY DIVISIONS AND STATES, 1939—Continued

("White" includes Mexicans. "Nonwhite" includes Negroes, Indians, Chinese, Japanese, and all other nonwhite races)

DIVISION OR STATE COLOR AND TENURE	WORK OFF THEIR FARMS FOR PAY OR INCOME				KIND OF WORK OFF FARM REPORTED				FARM OPERATORS REPORTING DAYS WORKED OFF THEIR FARMS FOR PAY OR INCOME, BY NUMBER OF DAYS WORKED							
	Farm operators reporting		Number of days		Work on other farms		Nonfarm work									
	Number	Percent of all farm operators	Total	Average per operator reporting	Farm operators reporting	Number of days	Farm operators reporting[1]	Number of days	Under 25 days	25 to 49 days	50 to 74 days	75 to 99 days	100 to 149 days	150 to 199 days	200 to 249 days	250 days and over
SOUTH ATLANTIC—Continued																
District of Columbia, total	8	12.3	1,642	205	2	210	6	1,432	1	—	1	—	—	1	1	4
Full owners	4	13.8	682	170	1	10	3	672	1	—	1	—	—	—	—	2
Part owners	—	—	—	—	—	—	—	—	—	—	—	—	—	—	—	—
Managers	1	4.3	160	160	—	—	1	160	—	—	—	—	—	—	—	—
Tenants	3	25.0	800	267	1	200	2	600	—	—	—	—	—	1	—	—
Croppers	—	—	—	—	—	—	—	—	—	—	—	—	—	—	1	2
White operators	8	13.1	1,642	205	2	210	6	1,432	1	—	1	—	—	1	1	4
Full owners	4	14.3	682	170	1	10	3	672	1	—	1	—	—	—	—	2
Part owners	—	—	—	—	—	—	—	—	—	—	—	—	—	—	—	—
Managers	1	4.5	160	160	—	—	1	160	—	—	—	—	—	1	—	—
Tenants	3	30.0	800	267	1	200	2	600	—	—	—	—	—	—	1	2
Croppers	—	—	—	—	—	—	—	—	—	—	—	—	—	—	—	—
Nonwhite operators	—	—	—	—	—	—	—	—	—	—	—	—	—	—	—	—
Full owners	—	—	—	—	—	—	—	—	—	—	—	—	—	—	—	—
Part owners	—	—	—	—	—	—	—	—	—	—	—	—	—	—	—	—
Managers	—	—	—	—	—	—	—	—	—	—	—	—	—	—	—	—
Tenants	—	—	—	—	—	—	—	—	—	—	—	—	—	—	—	—
Croppers	—	—	—	—	—	—	—	—	—	—	—	—	—	—	—	—
Virginia, total	61,955	35.4	10,545,880	170	15,937	1,535,252	47,840	9,010,628	5,713	5,185	4,765	2,961	7,395	8,332	7,994	19,630
Full owners	42,192	37.2	7,846,977	186	8,308	859,479	34,904	6,987,498	3,049	2,794	2,665	1,857	4,697	5,699	5,731	15,700
Part owners	5,132	39.0	616,172	120	1,624	106,265	3,558	509,907	920	785	568	295	663	638	406	857
Managers	69	8.1	16,801	189	23	2,130	68	14,671	11	4	6	3	11	8	8	38
Tenants	14,542	30.9	2,065,930	142	5,782	567,378	9,312	1,498,552	1,733	1,582	1,526	806	2,024	1,987	1,849	3,035
Croppers	3,901	24.0	403,006	103	2,525	258,308	1,538	164,698	634	586	587	264	641	476	376	335
White operators	50,151	35.9	8,868,425	177	11,033	1,053,786	40,456	7,814,637	4,229	3,936	3,579	2,260	5,811	6,676	6,481	17,159
Full owners	34,743	36.7	6,658,678	192	5,650	569,595	29,859	6,089,283	2,380	2,158	2,007	1,455	3,717	4,603	4,649	13,774
Part owners	3,754	38.1	477,975	127	1,161	62,712	2,757	415,263	634	557	394	206	472	466	299	726
Managers	66	8.1	16,446	191	21	2,077	67	14,371	10	4	5	3	11	8	8	37
Tenants	11,568	33.7	1,715,324	148	4,201	419,604	7,775	1,295,720	1,205	1,217	1,173	616	1,611	1,599	1,525	2,622
Croppers	2,957	28.6	323,059	109	1,869	183,398	1,210	139,641	414	428	442	192	500	385	319	279
Nonwhite operators	11,804	33.6	1,677,455	142	4,904	481,464	7,382	1,195,991	1,484	1,229	1,186	681	1,584	1,656	1,513	2,471
Full owners	7,449	39.4	1,188,299	160	2,658	290,084	5,045	898,215	669	636	658	402	980	1,096	1,082	1,926
Part owners	1,378	41.5	138,197	100	663	43,553	729	94,644	286	226	174	69	191	172	107	131
Managers	3	8.3	353	118	2	53	1	300	1	—	1	—	—	—	—	1
Tenants	2,974	23.2	350,606	118	1,581	147,774	1,537	202,832	528	365	353	190	413	388	324	413
Croppers	944	16.0	79,967	85	656	54,910	328	25,057	220	160	145	72	141	93	57	56
West Virginia, total	45,686	46.0	7,474,126	164	5,715	368,496	41,249	7,107,630	3,095	2,992	3,419	2,828	7,402	8,271	6,908	10,771
Full owners	30,536	42.7	5,196,052	170	3,547	224,683	27,740	4,971,369	2,045	1,983	2,208	1,734	4,535	5,196	4,398	8,437
Part owners	2,226	46.5	290,989	131	480	18,581	1,874	272,408	333	223	185	186	367	345	251	336
Managers	28	7.4	3,245	116	16	604	12	2,641	11	2	4	—	1	4	—	6
Tenants	12,896	57.1	1,983,840	154	1,670	122,628	11,623	1,861,212	706	784	1,022	908	2,499	2,726	2,259	1,992
Croppers	461	41.1	51,263	111	168	13,040	317	38,223	61	51	64	45	82	80	45	33
White operators	45,286	45.9	7,410,123	164	5,662	381,190	40,889	7,048,933	3,086	2,971	3,398	2,797	7,322	8,187	6,798	10,727
Full owners	30,343	42.6	5,166,564	170	3,507	220,167	27,578	4,946,397	2,040	1,968	2,194	1,715	4,494	5,162	4,361	8,409
Part owners	2,210	46.5	288,783	131	477	18,441	1,859	270,342	332	222	184	185	360	344	249	334
Managers	27	7.2	2,930	109	16	604	11	2,326	11	2	4	—	1	4	—	5
Tenants	12,706	58.9	1,951,846	154	1,662	121,976	11,441	1,829,868	703	779	1,016	897	2,467	2,677	2,188	1,979
Croppers	454	40.8	50,316	111	166	12,976	312	37,338	60	51	63	45	80	80	43	32
Nonwhite operators	400	59.6	64,003	160	51	5,306	360	58,697	9	21	21	31	80	84	110	44
Full owners	193	48.7	29,488	153	40	4,516	162	24,972	5	15	14	19	41	34	37	28
Part owners	16	51.6	2,206	138	3	140	15	2,066	1	1	1	1	7	1	2	2
Managers	1	20.0	315	315	—	—	1	315	—	—	—	—	—	—	—	1
Tenants	190	79.5	31,994	168	8	850	182	31,344	3	5	6	11	32	49	71	13
Croppers	7	77.8	947	135	2	62	5	885	1	—	1	—	2	—	2	1
North Carolina, total	89,068	24.8	10,067,562	146	16,748	1,074,454	54,105	8,993,108	8,777	8,474	6,891	4,510	7,959	7,932	6,980	17,545
Full owners	37,379	28.2	6,594,729	176	4,762	340,251	33,308	6,254,478	2,925	3,088	2,861	2,136	4,046	4,652	4,480	13,191
Part owners	6,883	31.6	785,046	114	1,777	78,084	5,374	706,962	1,156	1,188	810	490	887	791	533	1,028
Managers	33	5.8	6,126	186	9	821	24	5,305	4	1	5	1	3	4	2	13
Tenants	24,775	20.1	2,681,661	108	10,200	655,318	15,399	2,026,343	4,692	4,197	3,215	1,883	3,025	2,485	1,965	3,313
Croppers	10,364	17.2	863,331	83	6,304	426,448	4,422	436,883	2,450	2,137	1,568	810	1,235	878	603	683
White operators	57,320	26.3	8,972,627	157	10,183	850,518	48,543	8,322,109	6,074	6,232	5,335	3,888	6,530	6,843	6,154	16,464
Full owners	34,093	28.8	6,183,669	181	3,802	259,851	31,070	5,924,018	2,456	2,616	2,481	1,912	3,586	4,225	4,175	12,642
Part owners	5,546	31.7	671,397	121	1,172	50,824	4,591	620,573	833	917	631	397	707	672	451	938
Managers	30	5.6	5,624	187	8	769	22	4,855	4	1	4	1	3	3	2	12
Tenants	17,651	21.7	2,111,937	120	5,401	339,274	12,860	1,772,663	2,781	2,698	2,219	1,378	2,254	1,943	1,526	2,872
Croppers	5,808	17.3	520,949	90	2,757	181,133	3,282	339,816	1,254	1,127	901	490	693	549	352	482
Nonwhite operators	11,748	19.5	1,094,935	93	6,565	423,936	5,562	670,999	2,703	2,242	1,556	822	1,429	1,089	826	1,081
Full owners	3,286	23.6	411,060	125	1,160	80,600	2,238	330,460	469	472	380	224	460	427	.305	549
Part owners	1,337	31.0	113,849	85	605	27,240	785	86,409	323	271	179	93	180	119	82	90
Managers	3	10.3	502	167	1	52	2	450	—	—	1	—	—	1	—	1
Tenants	7,122	17.0	569,724	80	4,799	316,044	2,539	253,680	1,911	1,499	996	505	789	642	439	441
Croppers	4,556	17.0	342,382	75	3,547	245,315	1,140	97,067	1,216	1,010	667	320	542	329	251	221

[1]Farm operators reporting both nonfarm work and work on other farms may be obtained by subtracting the total farm operators reporting off-farm work from the sum of those reporting work on other farms and those reporting nonfarm work.

TABLE 9.—WORK OFF FARM BY COLOR AND TENURE OF OPERATOR—FARM OPERATORS REPORTING AND NUMBER OF DAYS WORKED FOR PAY OR INCOME AT WORK NOT CONNECTED WITH THEIR FARMS, BY DIVISIONS AND STATES, 1939—Continued

("White" includes Mexicans. "Nonwhite" includes Negroes, Indians, Chinese, Japanese, and all other nonwhite races)

DIVISION OR STATE COLOR AND TENURE	WORK OFF THEIR FARMS FOR PAY OR INCOME				KIND OF WORK OFF FARM REPORTED				FARM OPERATORS REPORTING DAYS WORKED OFF THEIR FARMS FOR PAY OR INCOME, BY NUMBER OF DAYS WORKED							
	Farm operators reporting		Number of days		Work on other farms		Nonfarm work									
	Number	Percent of all farm operators	Total	Average per operator reporting	Farm operators reporting	Number of days	Farm operators reporting[1]	Number of days	Under 25 days	25 to 49 days	50 to 74 days	75 to 99 days	100 to 149 days	150 to 199 days	200 to 249 days	250 days and over
SOUTH ATLANTIC—Continued																
South Carolina, total	32,065	23.3	4,585,282	143	9,474	788,644	23,070	3,796,638	3,915	4,162	3,596	2,225	3,862	3,554	3,271	7,680
Full owners	13,370	26.4	2,338,440	175	2,035	194,114	11,467	2,144,326	982	1,127	1,100	787	1,524	1,737	1,634	4,479
Part owners	2,925	31.7	433,057	148	546	39,915	2,425	393,142	294	551	373	213	327	342	292	733
Managers	33	8.5	5,676	172	6	328	28	5,348	2	2	5	1	4	5	4	10
Tenants	15,737	20.4	1,808,109	115	6,887	554,287	9,150	1,253,822	2,637	2,682	2,118	1,224	1,807	1,470	1,341	2,458
Croppers	6,294	18.8	534,269	85	3,952	272,686	2,480	261,583	1,411	1,397	1,001	482	709	435	373	486
White operators	18,699	24.5	3,064,246	164	2,937	223,368	15,997	2,840,878	1,902	1,943	1,862	1,163	1,811	2,080	1,994	5,984
Full owners	9,656	25.8	1,808,993	187	897	81,835	8,844	1,728,358	872	754	737	521	897	1,103	1,097	3,875
Part owners	1,665	31.5	269,236	162	188	12,180	1,501	257,056	157	176	201	114	144	208	147	518
Managers	32	6.7	5,576	174	6	328	27	5,248	2	2	5	1	3	5	4	10
Tenants	7,346	22.3	979,441	133	1,846	129,225	5,625	850,216	1,071	1,011	919	527	767	744	746	1,561
Croppers	2,227	19.5	223,852	101	908	58,972	1,374	164,880	462	358	376	181	262	182	181	245
Nonwhite operators	13,366	21.8	1,521,036	114	6,537	565,276	7,073	955,760	2,013	2,219	1,734	1,062	1,851	1,494	1,277	1,716
Full owners	3,714	28.3	528,447	142	1,138	112,479	2,623	415,968	310	373	383	256	627	634	537	604
Part owners	1,260	32.0	163,821	130	358	27,735	924	136,086	137	175	172	99	183	134	145	215
Managers	1	3.4	100	100	------	------	1	100	------	------	------	------	1	------	------	------
Tenants	6,391	19.0	828,668	99	5,041	425,082	3,525	403,606	1,566	1,671	1,199	697	1,040	726	595	897
Croppers	4,067	18.4	510,417	76	3,044	213,714	1,106	96,703	949	1,039	625	321	447	253	192	241
Georgia, total	48,040	22.2	5,912,465	123	13,458	744,339	35,765	5,168,126	9,617	7,797	5,531	3,001	4,527	4,128	3,493	9,946
Full owners	18,527	24.3	3,088,039	167	2,261	148,087	16,555	2,939,952	2,138	1,940	1,658	1,038	1,882	1,893	1,737	6,261
Part owners	2,723	30.0	338,745	124	538	26,680	2,263	312,065	510	433	321	173	263	299	171	553
Managers	72	7.2	12,560	174	18	1,501	54	11,059	5	9	7	5	7	10	4	25
Tenants	26,718	20.6	2,473,121	93	10,641	568,071	16,893	1,905,050	6,964	5,415	3,545	1,785	2,395	1,926	1,581	3,107
Croppers	11,334	18.6	822,579	73	6,344	352,265	5,367	470,314	3,454	2,827	1,582	753	1,040	751	494	673
White operators	37,638	24.0	5,092,507	135	7,427	422,626	31,118	4,669,881	6,115	5,760	4,299	2,389	3,608	3,470	2,910	9,078
Full owners	16,740	24.8	2,866,886	171	1,695	107,159	15,297	2,759,527	1,830	1,715	1,455	927	1,614	1,679	1,553	5,967
Part owners	2,376	31.0	305,589	129	396	19,663	2,043	285,926	410	375	278	155	229	270	146	513
Managers	69	7.1	12,090	175	17	1,471	52	10,619	5	8	7	5	7	9	4	24
Tenants	18,453	22.8	1,906,142	103	5,319	294,333	13,726	1,613,809	3,870	3,662	2,559	1,302	1,758	1,512	1,216	2,574
Croppers	6,440	20.4	523,081	81	2,685	158,906	3,996	364,153	1,576	1,497	993	479	628	480	325	464
Nonwhite operators	10,402	17.6	819,958	79	6,031	321,713	4,647	498,245	3,502	2,037	1,232	612	919	658	574	868
Full owners	1,787	20.8	221,353	124	566	40,928	1,258	180,425	308	225	203	111	248	214	184	294
Part owners	347	24.5	33,156	96	142	7,017	220	26,139	100	58	43	18	34	29	25	40
Managers	3	8.3	470	157	1	30	2	440	------	1	------	------	------	1	------	1
Tenants	8,285	16.8	564,979	68	5,322	273,738	3,167	291,241	3,094	1,753	986	483	637	414	365	533
Croppers	4,894	16.7	299,518	61	3,659	193,357	1,371	106,161	1,858	1,150	589	274	412	251	171	209
Florida, total	20,519	33.0	3,650,630	178	4,747	589,123	16,278	3,062,507	1,693	1,762	1,602	1,228	2,195	2,948	2,124	6,967
Full owners	13,810	35.9	2,688,547	195	2,510	341,120	11,589	2,347,427	865	940	910	738	1,394	2,015	1,443	5,505
Part owners	1,297	30.8	177,398	137	355	27,760	964	149,636	173	181	139	92	156	185	102	269
Managers	224	13.6	49,934	223	119	25,009	113	24,925	12	5	6	11	16	31	21	122
Tenants	5,188	33.1	734,753	142	1,763	194,234	3,592	540,519	643	638	547	387	629	717	558	1,071
Croppers	986	28.9	109,259	111	488	48,968	559	60,291	172	140	123	91	139	117	104	100
White operators	17,256	32.9	3,212,888	186	3,182	413,562	14,495	2,799,126	1,264	1,332	1,219	1,000	1,788	2,529	1,771	6,353
Full owners	12,147	33.6	2,452,344	202	1,822	263,545	10,665	2,188,799	687	752	738	619	1,149	1,757	1,267	5,178
Part owners	1,008	31.1	145,818	145	229	18,906	814	126,912	130	124	90	78	117	157	83	229
Managers	220	13.7	49,322	224	118	24,853	110	24,469	12	5	5	10	16	30	21	121
Tenants	3,861	33.9	585,204	146	1,013	106,258	3,008	458,946	435	451	386	293	506	585	400	825
Croppers	664	28.3	72,622	109	227	20,110	471	52,512	114	93	78	70	100	91	57	61
Nonwhite operators	3,263	33.4	437,942	134	1,565	174,561	1,783	263,381	429	430	383	228	407	419	353	614
Full owners	1,663	36.9	236,203	142	688	77,575	1,024	158,628	178	188	172	119	245	258	176	327
Part owners	289	28.7	31,578	109	126	8,854	170	22,724	43	57	49	14	39	28	19	40
Managers	4	10.0	612	153	1	156	3	456	------	------	1	1	------	1	------	1
Tenants	1,307	31.1	169,549	130	750	87,976	586	81,573	208	185	161	94	123	132	158	246
Croppers	322	30.3	36,637	114	259	28,858	88	7,779	58	47	45	21	39	26	47	39
EAST SOUTH CENTRAL																
Kentucky, total	79,405	31.4	10,622,854	134	21,310	1,308,002	60,305	9,314,852	10,198	9,454	8,353	5,612	13,367	10,885	7,442	14,296
Full owners	42,365	28.3	6,632,048	157	7,205	456,778	36,051	6,175,270	4,446	3,914	3,597	2,513	6,592	5,830	4,543	10,930
Part owners	6,532	34.5	642,878	98	2,048	81,231	4,788	561,647	1,367	1,069	823	508	1,052	750	390	573
Managers	43	9.2	8,339	194	12	1,292	32	7,047	4	------	4	3	5	5	4	18
Tenants	30,465	36.3	3,339,389	110	12,045	768,701	19,434	2,570,688	4,379	4,471	3,929	2,588	5,718	4,100	2,505	2,775
Croppers	7,885	33.5	885,778	87	5,153	366,231	2,986	319,547	1,393	1,516	1,271	674	1,358	852	439	372
White operators	77,457	31.3	10,420,913	135	19,961	1,204,707	59,668	9,216,206	9,841	9,141	8,088	5,474	13,055	10,477	7,286	14,095
Full owners	41,515	28.2	6,519,419	157	6,773	417,236	35,612	6,102,183	4,339	3,826	3,490	2,460	6,448	5,721	4,445	10,786
Part owners	6,377	34.6	633,094	99	1,930	75,304	4,746	557,790	1,321	1,035	799	498	1,031	737	385	571
Managers	43	9.3	8,339	194	12	1,292	32	7,047	4	------	4	3	5	5	4	18
Tenants	29,522	36.2	3,260,061	110	11,246	710,875	19,276	2,549,186	4,177	4,280	3,795	2,513	5,571	4,014	2,452	2,720
Croppers	7,261	33.0	639,743	88	4,571	326,008	2,941	313,735	1,241	1,383	1,176	628	1,272	805	405	351
Nonwhite operators	1,948	35.1	201,741	104	1,349	103,295	639	98,446	355	313	265	138	312	208	156	201
Full owners	850	31.5	112,629	133	432	39,542	439	73,087	107	88	107	53	144	109	98	144
Part owners	155	33.5	9,784	63	118	5,927	42	3,857	46	34	24	10	21	13	5	2
Managers	------	------	------	------	------	------	------	------	------	------	------	------	------	------	------	------
Tenants	943	39.7	79,328	84	799	57,826	159	21,502	202	191	134	75	147	86	53	55
Croppers	624	41.4	46,035	74	582	40,223	45	5,812	152	135	95	46	96	47	34	21

[1] Farm operators reporting both nonfarm work and work on other farms may be obtained by subtracting the total farm operators reporting off-farm work from the sum of those reporting work on other farms and those reporting nonfarm work.

TABLE 9.—WORK OFF FARM BY COLOR AND TENURE OF OPERATOR—FARM OPERATORS REPORTING AND NUMBER OF DAYS WORKED FOR PAY OR INCOME AT WORK NOT CONNECTED WITH THEIR FARMS, BY DIVISIONS AND STATES, 1939—Continued

("White" includes Mexicans. "Nonwhite" includes Negroes, Indians, Chinese, Japanese, and all other nonwhite races)

DIVISION OR STATE COLOR AND TENURE	WORK OFF THEIR FARMS FOR PAY OR INCOME				KIND OF WORK OFF FARM REPORTED				FARM OPERATORS REPORTING DAYS WORKED OFF THEIR FARMS FOR PAY OR INCOME, BY NUMBER OF DAYS WORKED							
	Farm operators reporting		Number of days		Work on other farms		Nonfarm work									
	Number	Percent of all farm operators	Total	Average per operator reporting	Farm operators reporting	Number of days	Farm operators reporting[1]	Number of days	Under 25 days	25 to 49 days	50 to 74 days	75 to 99 days	100 to 149 days	150 to 199 days	200 to 249 days	250 days and over
EAST SOUTH CENTRAL—Continued																
Tennessee, total	76,932	31.1	10,672,794	139	26,642	1,734,747	52,748	8,938,047	11,683	9,753	7,749	4,890	9,008	8,835	7,410	17,804
Full owners	39,793	30.9	6,920,279	174	7,234	489,260	33,570	6,431,019	4,047	3,262	2,907	1,930	4,247	5,023	4,592	13,785
Part owners	6,131	32.5	613,368	100	2,316	97,422	4,138	515,946	1,425	1,084	775	436	699	544	404	766
Managers	44	10.0	7,707	175	16	1,763	31	5,944	4	2	4	4	3	9	8	12
Tenants	30,964	31.0	3,131,440	101	17,096	1,146,302	15,009	1,985,138	6,207	5,405	4,065	2,320	4,059	3,259	2,408	3,241
Croppers	13,568	32.7	1,125,073	83	10,319	741,208	3,661	383,865	2,901	2,791	2,071	1,092	1,958	1,204	834	717
White operators	69,780	31.8	10,067,519	144	21,211	1,373,517	50,894	8,684,002	9,772	8,275	6,862	4,240	8,197	8,245	6,998	17,191
Full owners	38,262	31.1	6,705,836	175	6,473	422,770	32,766	6,283,066	3,816	3,079	2,762	1,850	4,055	4,822	4,434	13,444
Part owners	5,679	32.7	579,102	102	2,003	81,958	3,981	497,164	1,289	985	706	402	659	518	392	728
Managers	43	10.0	7,342	171	16	1,763	30	5,579	4	2	4	4	3	9	6	11
Tenants	25,796	32.8	2,765,239	107	12,719	867,046	14,117	1,898,193	4,663	4,209	3,390	1,984	3,480	2,896	2,166	3,008
Croppers	9,675	35.0	859,693	89	6,808	511,230	3,225	348,463	1,748	1,870	1,552	833	1,497	938	647	590
Nonwhite operators	7,152	25.6	615,275	86	5,431	361,230	1,854	254,045	1,911	1,478	887	450	811	590	412	613
Full owners	1,531	28.4	214,443	140	761	66,490	804	147,953	231	183	145	80	192	201	158	341
Part owners	452	30.3	34,266	76	313	15,484	157	18,782	136	99	67	34	40	26	12	38
Managers	1	10.0	365	365	------	------	1	365	------	------	------	------	------	------	------	1
Tenants	5,168	24.5	366,201	71	4,357	279,256	892	86,945	1,544	1,196	675	336	579	363	242	233
Croppers	3,893	28.1	265,380	68	3,511	229,978	436	35,402	1,163	921	519	259	461	266	187	127
Alabama, total	56,388	24.3	6,138,986	109	12,506	700,402	45,321	5,438,564	13,908	9,410	6,055	3,476	5,889	4,639	4,035	8,976
Full owners	19,492	24.3	2,847,305	146	2,230	139,331	17,606	2,707,974	2,948	2,294	1,858	1,133	2,327	2,083	1,811	5,038
Part owners	4,548	30.7	512,410	113	681	29,138	3,988	483,272	1,000	728	509	319	523	392	327	750
Managers	30	7.2	4,941	165	11	1,246	21	3,695	2	2	3	3	3	3	7	7
Tenants	32,318	23.7	2,774,310	86	9,584	530,687	23,708	2,243,623	9,958	6,386	3,685	2,021	3,036	2,161	1,890	3,181
Croppers	9,613	23.2	672,741	70	4,023	249,785	5,966	422,956	3,163	2,198	1,204	649	889	576	409	525
White operators	41,274	26.1	4,976,758	121	6,571	358,938	35,638	4,617,800	8,376	6,479	4,471	2,691	4,543	3,719	3,242	7,753
Full owners	17,242	25.2	2,591,221	150	1,651	103,659	15,877	2,487,562	2,414	2,001	1,624	1,017	2,031	1,821	1,630	4,704
Part owners	3,518	32.3	418,842	119	423	18,464	3,183	400,378	686	555	386	258	410	326	265	630
Managers	28	7.1	4,671	167	10	1,186	20	3,485	2	2	2	3	3	3	6	7
Tenants	20,486	26.1	1,962,004	96	4,487	235,629	16,558	1,726,375	5,274	3,921	2,457	1,413	2,099	1,569	1,341	2,412
Croppers	5,479	24.9	424,571	77	1,758	109,740	3,930	314,831	1,553	1,195	731	427	564	393	269	347
Nonwhite operators	15,114	20.6	1,162,228	77	5,935	341,464	9,683	820,764	5,532	2,931	1,584	785	1,346	920	793	1,223
Full owners	2,250	19.1	256,084	114	579	35,572	1,729	220,412	534	293	234	116	296	262	181	334
Part owners	1,030	26.3	93,568	91	256	10,674	805	82,894	314	173	121	61	113	66	62	120
Managers	2	9.5	270	135	1	60	1	210	------	------	1	------	------	------	1	------
Tenants	11,832	20.5	812,306	69	5,097	295,058	7,148	517,248	4,684	2,465	1,228	608	937	592	549	769
Croppers	4,134	21.4	248,170	60	2,265	140,045	2,036	108,125	1,610	1,003	473	222	325	183	140	178
Mississippi, total	63,558	21.8	6,297,179	99	21,745	1,060,864	42,959	5,236,315	14,985	12,988	8,389	4,667	5,709	5,064	3,346	8,452
Full owners	22,271	25.1	3,255,389	146	1,951	139,851	20,632	3,095,538	2,565	3,044	2,604	1,704	2,395	2,581	1,742	5,636
Part owners	2,618	30.5	288,148	110	355	14,984	2,350	273,164	444	488	362	227	291	310	123	373
Managers	58	5.8	11,357	196	15	1,476	43	9,881	3	5	6	1	6	7	7	23
Tenants	38,613	20.0	2,762,285	72	19,442	904,553	19,954	1,857,732	11,951	9,433	5,417	2,735	3,017	2,166	1,474	2,420
Croppers	23,571	18.8	1,384,122	59	15,844	726,157	8,183	657,965	8,804	6,100	3,054	1,461	1,569	981	683	949
White operators	36,625	27.8	4,629,829	126	4,123	280,851	33,109	4,348,978	5,052	6,258	4,888	3,071	3,736	3,956	2,518	7,146
Full owners	18,902	27.8	2,887,042	153	1,134	98,799	17,993	2,788,243	1,916	2,456	2,116	1,443	1,933	2,307	1,527	5,224
Part owners	1,963	34.0	231,716	118	158	8,178	1,838	223,538	313	333	265	166	208	265	94	323
Managers	56	5.8	10,907	195	15	1,476	41	9,431	3	5	6	1	6	6	7	22
Tenants	15,704	27.7	1,500,164	96	2,816	172,398	13,237	1,327,766	2,820	3,464	2,503	1,461	1,589	1,380	890	1,577
Croppers	5,740	24.6	469,694	82	1,571	94,891	4,326	374,803	1,216	1,400	954	543	573	431	275	368
Nonwhite operators	26,933	16.9	1,667,350	62	17,620	780,013	9,850	887,337	9,911	6,710	3,501	1,596	1,973	1,108	828	1,306
Full owners	3,369	16.3	368,347	103	817	41,052	2,639	307,295	649	608	488	261	462	274	215	412
Part owners	653	23.3	56,432	86	177	6,806	492	49,626	131	153	99	61	83	47	29	50
Managers	2	4.5	450	225	------	------	2	450	------	------	------	------	------	1	------	1
Tenants	22,909	16.8	1,262,121	55	16,626	732,155	6,717	529,966	9,131	5,949	2,914	1,274	1,428	786	584	843
Croppers	17,831	17.5	914,428	51	14,273	631,266	3,857	283,162	7,588	4,700	2,120	918	986	530	408	581
WEST SOUTH CENTRAL																
Arkansas, total	60,941	28.1	6,963,178	114	24,040	1,533,963	39,211	5,429,215	11,789	10,551	7,251	4,371	6,893	5,950	4,578	9,578
Full owners	23,756	27.7	3,546,822	149	4,738	308,881	19,603	3,237,941	3,174	2,872	2,284	1,524	2,760	2,741	2,177	6,224
Part owners	4,309	29.1	369,857	86	1,235	46,308	3,325	323,549	1,033	946	674	317	443	325	202	369
Managers	28	4.7	6,139	219	8	1,504	20	4,635	2	1	2	2	1	4	2	14
Tenants	32,848	26.5	3,040,358	93	18,059	1,177,270	16,063	1,863,088	7,580	6,712	4,291	2,528	3,689	2,880	2,197	2,971
Croppers	12,993	27.3	933,983	72	10,751	700,655	2,557	233,328	3,444	3,274	1,842	1,080	1,379	825	565	584
White operators	48,138	30.2	6,044,173	126	14,278	950,659	35,957	5,093,514	8,049	7,415	5,513	3,450	5,825	5,164	4,003	8,939
Full owners	22,235	28.9	3,380,233	152	4,199	278,648	18,775	3,101,585	2,883	2,624	2,096	1,420	2,539	2,577	2,080	6,037
Part owners	3,949	30.0	344,964	87	1,088	41,160	3,096	303,804	921	861	610	301	410	309	186	351
Managers	28	4.9	6,139	219	8	1,504	20	4,635	2	1	2	2	1	4	2	14
Tenants	21,926	31.8	2,312,837	105	8,983	629,347	14,066	1,685,490	4,243	3,929	2,806	1,707	2,675	2,274	1,755	2,537
Croppers	4,475	30.8	396,762	89	3,048	240,096	1,609	156,666	845	980	704	417	595	364	265	323
Nonwhite operators	12,803	22.5	919,005	72	9,762	583,304	3,254	335,699	3,740	3,116	1,738	941	1,268	786	575	639
Full owners	1,521	17.0	166,589	110	539	30,233	1,028	136,356	291	248	189	104	221	164	117	187
Part owners	360	22.4	24,893	69	147	5,148	229	19,745	112	85	64	16	33	16	16	18
Managers	------	------	------	------	------	------	------	------	------	------	------	------	------	------	------	------
Tenants	10,922	23.5	727,521	67	9,076	547,925	1,997	179,598	3,337	2,783	1,485	821	1,014	606	442	434
Croppers	8,520	25.7	537,221	63	7,685	480,559	928	76,662	2,599	2,314	1,138	663	784	461	300	261

[1] Farm operators reporting both nonfarm work and work on other farms may be obtained by subtracting the total farm operators reporting off-farm work from the sum of those reporting work on other farms and those reporting nonfarm work.

TABLE 9.—WORK OFF FARM BY COLOR AND TENURE OF OPERATOR—FARM OPERATORS REPORTING AND NUMBER OF DAYS WORKED FOR PAY OR INCOME AT WORK NOT CONNECTED WITH THEIR FARMS, BY DIVISIONS AND STATES, 1939—Continued

("White" includes Mexicans. "Nonwhite" includes Negroes, Indians, Chinese, Japanese, and all other nonwhite races)

DIVISION OR STATE COLOR AND TENURE	WORK OFF THEIR FARMS FOR PAY OR INCOME				KIND OF WORK OFF FARM REPORTED				FARM OPERATORS REPORTING DAYS WORKED OFF THEIR FARMS FOR PAY OR INCOME, BY NUMBER OF DAYS WORKED							
	Farm operators reporting		Number of days		Work on other farms		Nonfarm work									
	Number	Percent of all farm operators	Total	Average per operator reporting	Farm operators reporting	Number of days	Farm operators reporting[1]	Number of days	Under 25 days	25 to 49 days	50 to 74 days	75 to 99 days	100 to 149 days	150 to 199 days	200 to 249 days	250 days and over
WEST SOUTH CENTRAL—Continued																
Louisiana, total	34,890	23.3	3,945,089	113	13,876	827,116	21,697	3,118,973	6,933	6,777	4,346	2,547	2,995	3,477	2,130	5,685
Full owners	13,270	25.1	2,133,568	161	1,794	125,161	11,687	2,008,407	1,424	1,471	1,333	918	1,189	1,926	1,219	3,790
Part owners	1,856	25.2	215,997	116	466	21,570	1,439	194,427	340	313	244	159	173	226	98	305
Managers	42	8.0	8,773	209	8	1,306	36	7,467	------	3	2	4	3	10	2	18
Tenants	19,722	22.1	1,587,751	81	11,606	679,079	8,535	908,672	5,169	4,990	2,767	1,466	1,630	1,315	813	1,572
Croppers	8,622	22.3	621,691	70	6,529	419,353	2,493	202,338	2,342	2,407	1,337	650	850	481	357	418
White operators	22,241	24.6	3,013,555	135	5,282	323,775	17,373	2,689,780	3,562	3,403	2,466	1,649	1,882	2,739	1,597	4,943
Full owners	11,426	26.3	1,928,815	169	1,169	87,855	10,417	1,838,960	1,073	1,151	1,071	781	1,018	1,738	1,074	3,520
Part owners	1,436	25.1	179,927	125	296	13,531	1,175	168,396	254	218	186	131	132	185	81	269
Managers	41	8.0	8,593	210	8	1,366	35	7,287	------	3	2	4	3	9	2	18
Tenants	9,338	22.9	898,220	96	3,809	221,083	5,746	677,137	2,255	2,031	1,207	733	729	807	440	1,136
Croppers	2,499	20.7	201,194	81	1,256	83,874	1,330	117,320	650	807	366	192	210	168	119	187
Nonwhite operators	12,649	21.2	932,534	74	8,594	503,341	4,324	429,193	3,371	3,374	1,880	898	1,113	738	533	742
Full owners	1,844	19.4	206,753	112	625	37,306	1,270	169,447	351	320	262	137	171	188	145	270
Part owners	420	25.3	36,070	86	172	8,039	264	28,031	106	95	58	28	41	41	15	38
Managers	1	5.9	180	180	------	------	1	180	------	------	------	------	------	1	------	------
Tenants	10,384	21.5	889,531	86	7,797	457,998	2,789	231,535	2,914	2,959	1,560	733	901	508	373	436
Croppers	6,323	23.0	420,497	67	5,273	335,479	1,163	85,018	1,892	1,800	971	438	640	313	238	231
Oklahoma, total	52,940	29.5	6,102,758	115	18,298	824,754	37,742	5,278,004	12,423	8,123	5,648	4,070	5,593	5,109	2,550	9,424
Full owners	13,885	24.8	2,234,351	161	2,967	149,002	11,385	2,085,349	2,204	1,493	1,153	839	1,276	1,483	813	4,604
Part owners	6,270	24.9	594,650	95	2,367	69,240	4,518	525,410	2,022	1,083	640	407	539	484	259	856
Managers	76	9.7	10,842	143	23	1,195	55	9,647	12	13	3	7	9	10	4	18
Tenants	32,729	33.5	3,262,915	100	12,939	605,317	21,984	2,657,598	8,185	5,534	3,852	2,817	3,769	3,132	1,494	3,946
Croppers	1,726	34.9	164,102	95	932	69,006	920	95,096	386	270	244	177	248	202	98	121
White operators	49,491	29.8	5,774,596	117	17,198	768,842	35,232	5,005,754	11,749	7,537	5,172	3,681	5,051	4,734	2,399	9,168
Full owners	12,838	25.2	2,116,871	165	2,742	137,151	10,546	1,979,720	2,067	1,315	1,028	738	1,105	1,346	761	4,478
Part owners	6,008	25.0	572,311	95	2,278	65,600	4,130	506,711	1,953	1,032	607	383	510	455	231	837
Managers	76	9.9	10,842	143	23	1,195	55	9,647	12	13	3	7	9	10	4	18
Tenants	30,569	33.8	3,074,572	101	12,155	564,898	20,501	2,509,676	7,717	5,177	3,534	2,553	3,427	2,923	1,403	3,835
Croppers	1,407	35.7	137,955	98	751	57,587	762	80,368	291	215	187	151	200	172	90	111
Nonwhite operators	3,449	25.4	328,162	95	1,096	55,912	2,510	272,250	674	586	476	389	542	375	151	256
Full owners	1,027	20.9	117,480	114	225	11,851	839	105,629	157	178	125	101	171	137	52	126
Part owners	262	22.4	22,339	85	89	3,640	188	18,699	69	51	33	24	29	29	8	19
Managers	------	------	------	------	------	------	------	------	------	------	------	------	------	------	------	------
Tenants	2,160	28.9	188,343	87	784	40,421	1,483	147,922	468	357	318	264	342	209	91	111
Croppers	319	31.6	26,147	82	181	11,419	158	14,728	75	55	57	26	48	30	18	10
Texas, total	108,971	26.1	15,578,526	143	37,600	2,658,113	75,118	12,920,413	19,079	14,876	10,852	6,963	10,375	10,497	7,190	29,339
Full owners	42,481	25.5	7,997,782	188	7,789	601,879	35,646	7,395,903	4,636	3,616	3,083	2,141	3,549	4,179	3,230	18,067
Part owners	10,708	24.6	1,321,570	123	3,538	151,085	7,818	1,170,485	2,412	1,648	1,131	738	986	931	629	2,333
Managers	286	8.5	51,958	182	114	13,615	187	38,343	25	26	28	22	21	35	30	101
Tenants	55,496	27.1	6,207,216	112	26,359	1,891,534	31,467	4,315,682	12,006	9,386	6,632	4,062	5,819	5,552	3,401	8,838
Croppers	11,499	28.9	1,088,757	93	8,220	694,165	3,654	374,572	2,368	2,215	1,659	941	1,527	1,125	751	915
White operators	95,799	26.2	14,295,681	149	29,833	2,106,830	69,403	12,188,851	16,051	12,269	9,057	6,069	8,847	9,223	6,309	27,974
Full owners	38,785	25.8	7,538,312	194	6,398	508,918	33,262	7,029,394	4,035	3,065	2,604	1,882	3,080	3,757	2,929	17,433
Part owners	9,710	24.5	1,240,261	128	2,844	129,016	7,288	1,111,245	2,120	1,448	1,018	664	874	844	481	2,281
Managers	280	8.4	50,808	181	113	13,601	182	37,207	24	26	25	22	21	34	30	98
Tenants	47,024	27.4	5,466,300	116	20,488	1,455,295	28,671	4,011,005	9,872	7,730	5,410	3,501	4,872	4,588	2,869	8,182
Croppers	7,250	29.1	719,704	99	4,729	420,549	2,808	299,155	1,315	1,345	1,013	651	1,007	758	490	671
Nonwhite operators	13,172	25.0	1,282,845	97	7,767	551,283	5,715	731,562	3,028	2,407	1,795	894	1,528	1,274	881	1,365
Full owners	3,696	22.9	459,470	124	1,401	92,961	2,384	366,509	601	551	459	259	469	422	301	634
Part owners	998	25.1	81,309	81	494	22,069	530	59,240	292	200	113	74	112	87	48	72
Managers	6	21.4	1,160	192	1	14	5	1,136	1	------	1	------	------	1	------	3
Tenants	8,472	26.0	740,916	87	5,871	436,239	2,796	304,677	2,134	1,656	1,222	561	947	764	532	656
Croppers	4,249	28.8	349,033	82	3,491	273,816	846	75,417	1,053	868	646	290	520	367	261	244
MOUNTAIN																
Montana, total	13,042	31.2	1,640,181	126	4,233	248,930	9,731	1,391,251	2,545	1,814	1,457	990	1,468	1,400	823	2,545
White	12,583	30.9	1,564,432	124	4,142	243,288	9,330	1,321,144	2,508	1,776	1,415	956	1,410	1,328	764	2,426
Nonwhite	459	42.7	75,749	165	91	5,642	401	70,107	37	38	42	34	58	72	59	119
Full owners	5,492	32.3	832,895	152	1,402	98,646	4,366	734,249	758	615	487	397	642	699	430	1,474
Part owners	3,118	24.3	296,419	95	1,034	37,703	2,322	258,716	886	547	421	231	280	246	117	390
Managers	27	9.1	4,409	163	10	940	18	3,469	4	2	2	3	5	------	2	9
Tenants	4,405	37.8	506,458	115	1,787	111,841	3,025	394,817	897	650	547	359	541	465	274	672
Idaho, total	15,594	35.7	1,951,256	125	6,075	319,878	10,879	1,631,378	3,351	2,249	1,499	1,097	1,500	1,710	1,164	3,044
White	15,491	35.9	1,939,945	125	6,027	318,841	10,818	1,623,104	3,312	2,230	1,490	1,089	1,483	1,697	1,160	3,030
Nonwhite	103	18.2	11,311	110	48	3,037	61	8,274	19	19	9	8	17	13	4	14
Full owners	9,580	36.7	1,366,859	143	3,025	171,926	7,267	1,194,933	1,635	1,168	837	628	977	1,182	809	2,324
Part owners	1,965	31.8	154,820	79	948	32,910	1,245	121,910	670	383	224	144	168	144	74	158
Managers	34	11.9	5,115	150	14	1,370	20	3,745	4	5	4	3	3	4	------	11
Tenants	4,035	36.2	424,462	105	2,088	113,872	2,347	310,790	1,022	693	434	322	352	380	281	551

[1] Farm operators reporting both nonfarm work and work on other farms may be obtained by subtracting the total farm operators reporting off-farm work from the sum of those reporting work on other farms and those reporting nonfarm work.

TABLE 9.—WORK OFF FARM BY COLOR AND TENURE OF OPERATOR—FARM OPERATORS REPORTING AND NUMBER OF DAYS WORKED FOR PAY OR INCOME AT WORK NOT CONNECTED WITH THEIR FARMS, BY DIVISIONS AND STATES, 1939—Continued

("White" includes Mexicans. "Nonwhite" includes Negroes, Indians, Chinese, Japanese, and all other nonwhite races)

DIVISION OR STATE COLOR AND TENURE	WORK OFF THEIR FARMS FOR PAY OR INCOME				KIND OF WORK OFF FARM REPORTED				FARM OPERATORS REPORTING DAYS WORKED OFF THEIR FARMS FOR PAY OR INCOME, BY NUMBER OF DAYS WORKED							
	Farm operators reporting		Number of days		Work on other farms		Nonfarm work									
	Number	Percent of all farm operators	Total	Average per operator reporting	Farm operators reporting	Number of days	Farm operators reporting[1]	Number of days	Under 25 days	25 to 49 days	50 to 74 days	75 to 99 days	100 to 149 days	150 to 199 days	200 to 249 days	250 days and over
MOUNTAIN—Continued																
Wyoming, total	4,586	30.5	572,977	125	1,624	108,061	3,321	464,916	896	731	453	355	426	539	258	928
White	4,578	31.1	571,323	125	1,623	108,041	3,313	463,282	896	730	453	355	425	537	257	925
Nonwhite	8	2.6	1,654	207	1	20	8	1,634	------	1	------	------	1	2	1	3
Full owners	2,345	34.4	338,839	144	731	55,068	1,770	283,771	368	324	203	161	228	283	155	623
Part owners	1,031	23.9	100,782	98	341	16,734	768	84,048	285	198	125	81	91	97	47	127
Managers	18	7.1	2,324	129	6	287	14	2,037	4	------	1	3	1	6	1	2
Tenants	1,192	32.8	131,032	110	546	35,972	789	95,060	259	209	124	110	108	153	55	176
Colorado, total	15,540	30.2	1,980,750	127	5,345	300,625	11,163	1,680,125	3,188	2,183	1,613	1,102	1,537	1,856	1,087	3,194
White	15,493	30.4	1,973,165	127	5,336	300,286	11,124	1,672,879	3,179	2,177	1,612	1,100	1,532	1,851	1,084	3,178
Nonwhite	47	11.7	7,585	161	9	339	39	7,246	9	6	1	2	5	5	3	16
Full owners	6,907	30.9	1,114,784	161	1,749	123,644	5,487	991,140	922	696	601	451	716	834	569	2,118
Part owners	2,486	26.3	231,917	93	887	32,228	1,767	199,689	785	434	284	176	211	205	108	303
Managers	40	8.5	5,991	150	14	708	29	5,283	9	5	2	4	3	2	2	13
Tenants	6,107	31.9	628,058	103	2,695	144,045	3,880	484,013	1,492	1,048	726	471	607	615	388	760
New Mexico, total	10,830	31.8	1,708,421	158	3,447	387,030	7,777	1,321,391	1,056	1,115	1,120	1,009	1,222	1,669	840	2,799
White	9,121	32.0	1,486,095	163	3,001	335,825	6,446	1,150,270	830	925	913	836	973	1,383	733	2,528
Nonwhite	1,709	30.7	222,326	130	446	51,205	1,331	171,121	226	190	207	173	249	286	107	271
Full owners	7,419	33.5	1,237,592	167	2,148	289,387	5,512	968,205	616	862	713	685	864	1,179	596	2,104
Part owners	1,510	25.7	207,359	137	468	37,271	1,099	170,088	187	208	167	164	171	217	91	305
Managers	15	5.7	2,573	172	3	360	12	2,213	2	------	------	3	3	1	1	5
Tenants	1,886	32.5	260,897	138	828	80,012	1,154	180,885	251	245	240	157	184	272	152	385
Arizona, total	5,647	30.6	1,010,914	179	1,263	143,038	4,574	867,876	399	503	523	455	605	703	479	1,980
White	3,740	36.5	762,716	204	810	95,331	3,060	667,385	247	243	237	238	317	495	297	1,866
Nonwhite	1,907	23.2	248,198	130	453	47,707	1,514	200,491	152	260	286	217	288	208	182	314
Full owners	4,260	30.7	767,209	180	858	99,340	3,555	667,869	274	397	395	340	472	501	357	1,524
Part owners	554	28.5	89,588	162	149	13,587	429	76,001	64	51	61	47	50	81	37	163
Managers	32	6.5	5,122	160	5	485	27	4,637	2	4	3	3	3	4	3	10
Tenants	801	37.4	149,015	186	251	29,646	583	119,369	59	51	64	65	80	117	82	283
Utah, total	11,157	43.9	1,572,618	141	2,697	177,486	8,946	1,395,132	1,747	1,342	1,174	792	1,108	1,423	922	2,649
White	11,112	44.9	1,566,723	141	2,889	177,053	8,903	1,389,670	1,744	1,335	1,169	790	1,101	1,413	916	2,644
Nonwhite	45	6.6	5,895	131	8	433	43	5,462	3	7	5	2	7	10	6	5
Full owners	7,561	43.7	1,179,947	156	1,713	113,656	6,228	1,066,291	1,023	757	714	470	725	1,031	680	2,161
Part owners	1,933	42.1	196,098	101	507	27,620	1,471	168,478	457	322	246	175	182	203	118	230
Managers	18	14.0	2,140	119	9	491	12	1,649	1	4	3	3	1	2	1	3
Tenants	1,645	48.7	194,433	118	568	35,719	1,235	158,714	266	259	211	144	200	187	123	255
Nevada, total	1,137	31.8	186,037	164	308	24,546	894	161,491	148	115	121	97	90	108	95	363
White	970	30.8	164,192	169	239	19,127	792	145,065	128	100	95	66	75	95	78	333
Nonwhite	167	39.2	21,845	131	69	5,419	102	16,426	20	15	26	31	15	13	17	30
Full owners	850	32.3	142,218	167	216	17,139	673	125,079	104	85	92	88	66	79	75	281
Part owners	98	31.4	11,826	121	32	1,933	77	9,892	19	15	12	13	7	7	5	20
Managers	10	8.5	1,480	148	2	290	8	1,190	1	------	2	2	------	2	1	2
Tenants	179	34.7	30,514	170	58	6,184	136	25,330	24	15	15	14	17	20	14	60
PACIFIC																
Washington, total	37,259	45.8	6,247,066	168	7,838	530,168	31,153	5,716,918	3,866	2,959	2,379	1,955	4,403	5,551	5,483	10,663
White	36,891	46.0	6,194,844	168	7,737	522,539	30,867	5,672,305	3,822	2,918	2,347	1,929	4,363	5,483	5,435	10,594
Nonwhite	368	24.4	52,222	142	101	7,629	286	44,613	44	41	32	26	40	68	48	69
Full owners	27,973	48.2	4,994,214	179	4,432	318,564	24,836	4,675,650	2,145	1,820	1,689	1,439	3,360	4,291	4,310	8,919
Part owners	2,819	33.3	301,818	107	1,203	47,065	1,864	254,753	793	439	242	152	271	305	227	390
Managers	92	13.9	11,603	126	41	3,778	55	7,825	14	22	10	6	8	5	4	23
Tenants	6,375	44.1	939,451	147	2,162	160,761	4,598	778,690	914	678	438	358	764	950	942	1,331
Oregon, total	27,802	45.0	4,255,100	153	9,387	616,910	20,188	3,638,190	4,103	2,958	2,210	1,542	2,889	3,411	3,336	7,353
White	27,659	45.2	4,237,221	153	9,347	614,172	20,078	3,623,049	4,081	2,934	2,202	1,528	2,873	3,384	3,322	7,335
Nonwhite	143	23.0	17,879	125	40	2,738	110	15,141	22	24	8	14	16	27	14	18
Full owners	19,249	45.5	3,170,890	165	5,294	356,025	14,978	2,814,865	2,410	1,750	1,401	999	1,995	2,448	2,487	5,759
Part owners	2,955	37.7	296,493	100	1,596	65,038	1,824	231,455	642	536	296	168	261	251	198	406
Managers	47	11.3	8,448	180	23	3,520	29	4,928	7	3	1	2	7	3	8	16
Tenants	5,551	49.2	779,271	140	2,475	192,327	3,557	586,944	844	672	512	373	626	709	643	1,172
California, total	42,951	32.4	8,206,861	191	14,060	1,652,744	30,317	6,554,117	3,142	3,474	3,013	2,324	3,874	4,972	4,319	17,833
White	41,853	33.2	8,029,671	192	13,478	1,585,162	29,776	6,444,509	3,065	3,327	2,896	2,249	3,767	4,814	4,219	17,516
Nonwhite	1,098	16.3	177,190	161	582	67,582	541	109,608	77	147	117	75	107	158	100	317
Full owners	31,564	35.1	6,412,923	203	8,412	1,036,390	24,030	5,376,533	1,837	2,124	1,917	1,533	2,733	3,598	3,305	14,517
Part owners	3,602	25.7	472,580	131	1,796	137,797	2,006	334,783	600	561	411	263	369	353	252	793
Managers	533	15.6	106,735	200	314	51,585	247	55,150	32	33	38	26	46	65	61	234
Tenants	7,252	28.6	1,214,623	167	3,539	426,972	4,032	787,651	673	756	647	502	726	958	701	2,289

[1] Farm operators reporting both nonfarm work and work on other farms may be obtained by subtracting the total farm operators reporting off-farm work from the sum of those reporting work on other farms and those reporting nonfarm work.

504081 O - 43 - 23

TABLE 10.—FARMS OF OPERATORS REPORTING 100 OR MORE DAYS OF WORK OFF THEIR FARMS FOR PAY OR INCOME—NUMBER, ACRES, AND VALUE, BY COLOR AND TENURE OF OPERATOR, BY DIVISIONS AND STATES, 1939

("White" includes Mexicans. "Nonwhite" includes Negroes, Indians, Chinese, Japanese, and all other nonwhite races)

DIVISION OR STATE AND TENURE	FARMS OF ALL OPERATORS REPORTING 100 OR MORE DAYS OF WORK OFF THEIR FARMS									FARMS OF WHITE OPERATORS REPORTING 100 OR MORE DAYS OF WORK OFF THEIR FARMS			FARMS OF NONWHITE OPERATORS REPORTING 100 OR MORE DAYS OF WORK OFF THEIR FARMS		
			Land in farms			Value of land and buildings									
	Number	Percent of all farms	Acres	Percent of all land in farms	Average acreage per farm reporting	Amount (dollars)	Percent of total value of farms	Average value per farm reporting	Average value per acre	Number	Land in farms (acres)	Value of land and buildings (dollars)	Number	Land in farms (acres)	Value of land and buildings (dollars)
United States, total	943,581	15.5	83,656,155	7.9	88.7	3,422,519,868	10.2	3,627	40.91	887,544	81,273,587	3,382,233,619	56,037	2,382,568	60,286,249
Full owners	614,712	19.9	41,000,469	10.7	66.7	2,230,821,586	14.6	3,629	54.41	590,377	39,628,028	2,201,380,500	24,335	1,372,441	29,441,086
Part owners	62,323	10.1	19,894,006	6.6	319.2	428,914,131	7.0	6,882	21.56	58,615	19,656,266	423,853,231	3,708	237,740	5,060,900
Managers	1,975	5.4	1,445,871	2.2	732.1	49,953,889	3.5	25,293	34.55	1,937	1,441,312	49,417,959	38	4,559	535,930
Tenants	264,571	11.2	21,515,809	6.8	80.6	712,830,262	6.6	2,694	33.44	236,615	20,547,981	667,581,929	27,956	767,828	25,248,333
Croppers (South only)	35,798	6.6	1,168,547	5.0	32.6	41,294,961	5.3	1,154	35.34	22,378	900,805	30,673,099	13,420	267,744	10,621,862
GEOGRAPHIC DIVISIONS															
New England, total	40,687	30.1	2,582,478	19.3	63.5	158,366,277	21.4	3,892	61.32	40,408	2,579,248	157,702,150	279	3,230	664,127
Full owners	35,416	30.4	2,171,878	20.3	61.3	134,702,721	24.2	3,803	62.02	35,181	2,169,021	134,113,304	235	2,857	589,417
Part owners	1,348	19.1	152,916	13.3	113.4	8,591,905	13.7	6,374	56.19	1,344	152,853	8,582,065	4	63	9,840
Managers	92	5.5	27,836	5.4	300.4	2,623,355	3.7	28,515	94.93	92	27,636	2,623,355	-----	--------	----------
Tenants	3,831	38.3	230,048	23.2	60.0	12,448,296	25.3	3,249	54.11	3,791	229,738	12,383,426	40	310	64,870
Middle Atlantic, total	76,573	22.0	4,542,924	13.5	59.3	318,764,103	15.6	4,163	70.17	76,134	4,527,592	317,714,165	439	15,332	1,049,938
Full owners	61,994	23.0	3,403,013	14.4	54.9	251,807,785	18.0	4,062	74.00	61,662	3,393,035	251,142,217	332	9,978	665,568
Part owners	3,157	12.7	366,097	10.1	116.0	20,621,313	9.9	6,532	56.33	3,141	365,089	20,573,863	16	1,008	47,450
Managers	161	3.9	29,514	3.0	195.5	3,235,972	2.3	21,430	109.64	160	29,314	3,198,972	1	200	37,000
Tenants	11,271	22.2	744,300	13.8	66.0	43,099,033	14.6	3,824	57.91	11,181	740,154	42,799,113	90	4,146	299,920
East North Central, total	172,334	17.1	9,851,887	8.7	57.2	710,581,749	9.7	4,123	72.13	171,335	9,818,850	708,753,183	999	32,837	1,828,566
Full owners	121,246	20.0	5,963,865	10.8	49.2	463,408,152	13.6	3,821	77.69	120,544	5,943,178	462,045,596	702	20,689	1,262,556
Part owners	11,580	10.1	1,396,635	7.2	120.6	82,761,872	7.0	7,147	59.26	11,514	1,393,360	82,573,137	66	3,275	188,535
Managers	203	3.5	50,070	2.9	246.7	5,272,941	3.1	25,975	105.31	203	50,070	5,272,941	-----	--------	----------
Tenants	39,305	14.0	2,441,117	6.5	62.1	159,238,984	6.2	4,051	65.23	39,074	2,432,244	158,861,509	231	8,873	377,475
West North Central, total	101,764	9.3	13,053,525	4.8	128.3	423,140,611	4.8	4,158	32.42	100,583	12,922,371	421,279,128	1,181	131,154	1,861,483
Full owners	53,278	11.9	4,454,776	6.1	83.6	199,662,080	6.6	3,748	44.82	52,656	4,395,360	198,747,577	622	59,396	914,503
Part owners	9,123	5.2	3,783,403	4.3	414.7	80,616,133	4.1	8,837	21.31	9,047	3,741,896	80,345,449	76	41,507	270,684
Managers	160	3.4	89,168	2.1	557.3	2,711,222	2.4	16,945	30.41	159	89,008	2,695,222	1	160	16,000
Tenants	39,203	8.5	4,726,178	4.4	120.6	140,151,176	3.8	3,575	29.65	38,721	4,696,087	139,490,880	482	30,091	660,296
South Atlantic, total	181,502	17.8	11,064,044	12.0	61.0	491,061,151	15.5	2,706	44.38	157,311	10,377,712	467,442,104	24,191	686,332	23,619,047
Full owners	119,926	23.1	7,288,881	15.1	60.8	363,090,394	20.1	3,028	49.81	107,897	6,961,467	350,440,425	12,029	327,414	12,649,969
Part owners	11,083	17.2	1,102,388	12.9	99.5	38,345,828	15.0	3,460	34.78	9,017	1,036,888	36,050,901	2,066	65,500	2,294,927
Managers	378	8.3	128,710	2.7	340.5	8,094,209	4.0	21,413	62.89	366	127,609	7,990,309	12	1,101	103,900
Tenants	50,115	11.7	2,544,065	8.2	50.8	81,530,720	9.1	1,627	32.05	40,031	2,251,748	72,960,469	10,084	292,317	8,570,251
Croppers	11,057	6.2	404,253	4.1	36.6	13,807,888	4.4	1,249	34.16	8,933	302,498	10,290,545	4,124	101,755	3,517,343
East South Central, total	134,957	13.2	7,730,184	10.0	57.3	287,487,075	12.4	2,130	37.19	122,157	7,355,163	276,758,538	12,800	375,021	10,728,537
Full owners	79,155	17.7	4,908,133	11.8	62.0	199,883,207	15.8	2,525	40.72	75,332	4,760,230	195,945,899	3,823	147,903	3,937,308
Part owners	8,267	13.5	809,088	11.4	97.9	25,855,306	12.8	3,128	31.96	7,540	773,351	25,032,297	727	35,737	823,009
Managers	125	5.4	59,908	3.5	479.3	2,835,305	3.6	22,682	47.33	121	59,583	2,767,855	4	325	67,450
Tenants	47,410	9.2	1,953,055	7.3	41.2	58,913,257	7.6	1,243	30.16	39,164	1,761,999	53,012,487	8,246	191,056	5,900,770
Croppers	14,295	6.2	389,166	5.1	27.2	14,109,640	5.4	987	36.26	9,725	304,172	10,806,932	4,570	84,994	3,302,708
West South Central, total	121,363	12.6	16,209,909	8.1	133.6	410,539,335	9.7	3,383	25.33	108,597	15,822,513	398,227,701	12,766	387,396	12,311,634
Full owners	59,227	16.4	6,006,363	9.5	101.4	199,398,824	13.2	3,367	33.20	55,452	5,869,310	195,224,631	3,775	137,053	4,174,193
Part owners	9,036	9.9	4,346,168	8.7	481.0	78,546,294	8.8	8,693	18.07	8,416	4,313,147	77,718,497	620	33,021	827,797
Managers	282	5.4	515,354	2.4	1,827.5	8,333,567	3.1	29,552	16.17	277	513,853	8,262,037	5	1,501	71,530
Tenants	52,818	10.4	5,342,024	8.2	101.1	124,260,650	8.0	2,353	23.26	44,452	5,126,205	117,022,536	8,366	215,821	7,238,114
Croppers	10,448	8.0	375,128	6.4	35.9	13,377,433	6.7	1,281	35.66	5,720	294,133	9,575,622	4,726	80,995	3,801,811
Mountain, total	40,314	17.3	13,174,833	6.9	326.8	165,818,412	9.3	4,113	12.59	37,914	12,470,797	162,173,131	2,400	704,036	3,645,281
Full owners	26,748	20.9	4,199,040	9.1	157.0	94,167,335	13.6	3,521	22.43	24,537	3,558,744	91,076,732	2,211	640,296	3,090,603
Part owners	4,653	10.2	6,390,210	6.7	1,373.4	38,369,518	6.5	8,246	6.00	4,571	6,340,667	38,058,048	82	49,543	311,468
Managers	106	4.6	275,955	1.1	2,603.3	2,440,750	2.1	23,026	8.84	104	275,927	2,429,980	2	28	10,750
Tenants	8,807	15.3	2,309,628	9.0	262.2	30,840,831	8.1	3,502	13.35	8,702	2,295,459	30,608,371	105	14,169	232,460
Pacific, total	74,087	26.8	5,446,571	8.6	73.5	456,761,155	14.1	6,165	83.86	73,105	5,399,341	452,183,519	982	47,230	4,577,636
Full owners	57,722	20.3	2,604,520	16.0	45.1	324,801,088	20.2	5,627	124.71	57,116	2,577,665	322,644,119	606	26,855	2,156,969
Part owners	4,076	13.4	1,547,101	5.8	379.6	55,206,164	7.4	13,544	35.68	4,025	1,539,015	54,918,974	51	8,086	287,190
Managers	478	10.6	289,556	4.8	563.9	14,406,588	5.1	30,139	53.45	465	288,312	14,177,288	13	1,244	229,300
Tenants	11,811	23.1	1,025,394	9.2	86.8	62,347,315	10.4	5,279	60.80	11,499	1,014,349	60,443,138	312	11,045	1,904,177
NEW ENGLAND															
Maine, total	11,581	29.7	880,367	20.8	76.0	25,419,144	20.5	2,195	28.87	11,576	880,332	25,415,044	5	35	4,100
Full owners	10,223	29.3	760,683	20.7	74.4	22,182,627	20.7	2,170	29.16	10,221	760,682	22,181,827	2	21	800
Part owners	289	21.2	44,020	18.1	152.3	1,134,757	16.5	3,926	25.78	289	44,020	1,134,757	-----	--------	----------
Managers	14	6.6	3,793	5.0	270.9	205,600	5.8	14,686	54.21	14	3,793	205,600	-----	--------	----------
Tenants	1,055	41.9	71,871	30.9	68.1	1,898,160	29.4	1,797	26.38	1,052	71,857	1,892,860	3	14	3,300
New Hampshire, total	5,584	33.7	435,420	24.1	78.0	16,029,415	25.8	2,871	36.81	5,583	435,360	16,028,615	1	60	800
Full owners	4,964	33.9	377,120	25.4	76.0	13,965,534	27.4	2,813	37.03	4,963	377,060	13,964,734	1	60	800
Part owners	187	26.9	22,451	17.0	120.1	714,974	17.7	3,823	31.85	187	22,451	714,974	-----	--------	----------
Managers	14	8.9	3,210	4.5	229.3	275,650	7.9	19,689	85.87	14	3,210	275,650	-----	--------	----------
Tenants	419	39.8	32,639	27.0	77.9	1,073,257	29.0	2,561	32.88	419	32,639	1,073,257	-----	--------	----------
Vermont, total	5,780	24.5	547,155	14.9	94.7	19,014,619	17.1	3,290	34.75	5,771	546,603	19,001,319	9	552	13,300
Full owners	4,824	24.9	440,985	15.7	91.4	15,469,729	18.1	3,207	35.08	4,815	440,433	15,456,429	9	552	13,300
Part owners	312	19.4	45,073	12.0	144.5	1,544,032	14.9	4,949	34.26	312	45,073	1,544,032	-----	--------	----------
Managers	14	4.9	4,659	4.8	332.8	257,800	5.5	18,414	55.33	14	4,659	257,800	-----	--------	----------
Tenants	630	26.9	56,438	14.5	89.6	1,743,058	16.1	2,767	30.88	630	56,438	1,743,058	-----	--------	----------
Massachusetts, total	10,609	33.3	408,605	21.1	38.5	51,176,537	24.1	4,824	125.25	10,363	406,320	50,590,502	246	2,285	586,035
Full owners	9,230	33.6	343,274	23.0	37.2	43,983,917	27.6	4,765	128.13	9,024	341,341	43,468,542	206	1,933	515,375
Part owners	318	19.6	17,583	10.5	55.1	2,170,445	14.3	6,804	123.58	315	17,500	2,160,605	4	83	9,840
Managers	35	6.2	13,630	8.3	389.4	1,376,305	5.3	39,323	100.98	35	13,630	1,376,305	-----	--------	----------
Tenants	1,025	45.3	34,138	28.8	33.3	3,645,870	31.5	3,557	106.80	989	33,849	3,585,050	36	287	60,820

TABLE 10.—FARMS OF OPERATORS REPORTING 100 OR MORE DAYS OF WORK OFF THEIR FARMS FOR PAY OR INCOME—NUMBER, ACRES, AND VALUE, BY COLOR AND TENURE OF OPERATOR, BY DIVISIONS AND STATES, 1939—Continued

("White" includes Mexicans. "Nonwhite" includes Negroes, Indians, Chinese, Japanese, and all other nonwhite races)

DIVISION OR STATE AND TENURE	FARMS OF ALL OPERATORS REPORTING 100 OR MORE DAYS OF WORK OFF THEIR FARMS									FARMS OF WHITE OPERATORS REPORTING 100 OR MORE DAYS OF WORK OFF THEIR FARMS			FARMS OF NONWHITE OPERATORS REPORTING 100 OR MORE DAYS OF WORK OFF THEIR FARMS		
			Land in farms			Value of land and buildings									
	Number	Percent of all farms	Acres	Percent of all land in farms	Average acreage per farm reporting	Amount (dollars)	Percent of total value of farms	Average value per farm reporting	Average value per acre	Number	Land in farms (acres)	Value of land and buildings (dollars)	Number	Land in farms (acres)	Value of land and buildings (dollars)
NEW ENGLAND—Continued															
Rhode Island, total	806	26.7	38,034	17.1	47.2	5,036,072	19.1	6,248	132.41	803	38,011	5,022,872	3	23	13,200
Full owners	883	29.0	30,691	19.6	44.9	4,127,732	24.4	6,044	134.49	880	30,668	4,114,532	3	23	13,200
Part owners	25	9.1	1,554	5.5	62.2	414,980	12.1	16,599	267.04	25	1,554	414,980	-----	--------	--------
Managers	2	2.8	148	1.1	74.0	29,500	0.8	14,750	199.32	2	148	29,500	-----	--------	--------
Tenants	96	31.1	5,641	25.5	58.8	463,860	19.9	4,832	82.23	96	5,641	463,860	-----	--------	--------
Connecticut, total	6,327	29.9	272,899	18.0	43.1	41,890,490	20.4	6,589	152.77	6,312	272,622	41,643,798	15	277	46,692
Full owners	5,492	30.9	219,125	19.8	39.9	34,973,182	25.3	6,368	159.60	5,478	218,857	34,927,240	14	268	45,942
Part owners	216	14.5	22,255	11.0	103.0	2,612,717	11.5	12,096	117.40	216	22,255	2,612,717	-----	--------	--------
Managers	13	3.5	2,196	2.4	168.9	478,500	1.6	36,808	217.90	13	2,196	478,500	-----	--------	--------
Tenants	606	39.9	29,323	26.9	48.4	3,626,091	25.3	5,984	123.66	605	29,314	3,625,341	1	9	750
MIDDLE ATLANTIC															
New York, total	29,769	19.4	2,040,256	11.9	68.5	129,660,218	13.7	4,356	63.55	29,606	2,031,658	129,244,288	163	8,598	415,930
Full owners	24,462	20.7	1,551,834	12.9	63.4	102,850,326	15.8	4,204	66.28	24,322	1,545,402	102,562,486	140	6,432	287,840
Part owners	1,623	11.5	216,357	9.3	133.3	10,868,648	8.6	6,695	50.23	1,617	215,769	10,848,198	6	588	18,450
Managers	69	4.3	14,577	3.2	211.3	1,331,084	2.4	19,291	91.31	68	14,577	1,294,084	1	200	37,000
Tenants	3,615	18.5	257,488	10.8	71.2	14,612,160	12.6	4,042	56.75	3,599	255,110	14,539,520	16	1,378	72,640
New Jersey, total	4,753	18.4	187,687	10.0	39.5	30,649,454	13.5	6,448	163.30	4,595	185,203	30,383,275	158	2,484	266,179
Full owners	3,870	19.9	136,058	11.2	35.2	24,662,885	16.2	6,373	181.27	3,747	134,383	24,460,206	123	1,675	202,679
Part owners	161	8.4	12,099	5.9	75.1	1,839,619	7.9	11,426	152.05	155	11,997	1,827,619	6	102	12,000
Managers	14	3.3	4,145	3.7	296.1	249,575	1.3	17,827	60.21	14	4,145	249,575	-----	--------	--------
Tenants	708	17.5	35,385	10.3	50.0	3,897,375	11.9	5,505	110.14	679	34,678	3,845,875	29	707	51,500
Pennsylvania, total	42,051	24.9	2,314,981	15.9	55.1	158,454,431	18.3	3,768	68.46	41,933	2,310,731	158,086,602	118	4,250	367,829
Full owners	33,662	25.5	1,715,121	16.5	51.0	124,294,574	20.9	3,692	72.47	33,593	1,713,250	124,119,525	69	1,871	175,049
Part owners	1,373	16.4	137,641	12.7	100.2	7,915,046	13.5	5,765	57.51	1,369	137,325	7,898,046	4	316	17,000
Managers	68	3.9	10,792	2.5	158.7	1,655,313	2.6	24,345	153.38	68	10,792	1,655,313	-----	--------	--------
Tenants	6,948	25.6	451,427	17.0	65.0	24,589,498	16.8	3,539	54.47	6,903	449,366	24,413,718	45	2,061	175,780
EAST NORTH CENTRAL															
Ohio, total	49,904	21.3	2,469,924	11.3	49.5	209,577,060	14.5	4,200	84.85	49,598	2,460,169	209,001,420	306	9,755	575,640
Full owners	36,274	24.2	1,588,125	13.6	43.8	147,578,105	19.0	4,068	92.93	36,072	1,582,302	147,194,548	202	5,821	383,555
Part owners	2,536	12.1	246,908	8.1	97.4	16,350,546	8.3	6,439	66.14	2,507	245,724	16,281,181	29	1,184	69,365
Managers	38	3.2	7,127	2.1	187.6	1,172,560	3.2	30,857	164.52	38	7,127	1,172,560	-----	--------	--------
Tenants	11,056	18.0	627,766	9.2	56.8	44,495,851	10.2	4,025	70.88	10,981	625,016	44,373,151	75	2,750	122,720
Indiana, total	36,225	19.6	2,012,509	10.2	55.6	144,450,824	11.5	3,988	71.78	36,092	2,008,734	144,148,174	133	3,775	302,650
Full owners	25,091	25.3	1,167,500	13.0	46.5	91,681,875	16.2	3,654	78.53	25,006	1,165,803	91,517,155	85	1,697	164,720
Part owners	2,539	10.8	331,529	8.6	130.6	19,411,287	8.2	7,645	58.55	2,527	330,657	19,345,107	12	892	66,180
Managers	49	4.6	13,105	4.1	267.4	1,087,758	4.3	22,199	83.00	49	13,105	1,087,758	-----	--------	--------
Tenants	8,546	16.4	500,375	7.5	58.6	32,269,904	7.6	3,776	64.49	8,510	499,169	32,198,154	36	1,186	71,750
Illinois, total	27,114	12.7	1,777,358	5.7	65.6	140,702,280	5.5	5,189	79.16	26,921	1,771,221	140,477,740	193	6,137	224,540
Full owners	14,927	17.2	736,702	8.1	49.4	67,060,366	9.1	4,493	91.03	14,819	733,913	66,932,931	108	2,789	127,435
Part owners	2,652	8.1	376,695	5.8	142.8	25,776,510	5.3	9,720	68.07	2,640	378,081	25,759,300	12	614	19,210
Managers	46	2.8	10,024	2.2	217.9	1,553,912	2.7	33,781	155.02	46	10,024	1,553,912	-----	--------	--------
Tenants	9,489	10.3	651,937	4.4	68.7	46,309,492	3.7	4,880	71.03	9,416	649,203	46,231,597	73	2,734	77,895
Michigan, total	39,792	21.2	2,220,283	12.3	55.8	138,267,016	15.2	3,475	62.27	39,562	2,211,820	137,736,721	230	8,463	530,295
Full owners	31,144	23.3	1,571,518	14.1	50.5	103,360,203	17.8	3,319	65.77	30,958	1,565,152	102,945,158	186	6,366	415,045
Part owners	2,499	11.7	272,707	8.7	109.1	15,200,289	9.3	5,282	48.40	2,491	272,429	15,180,559	8	278	19,730
Managers	37	4.3	7,841	2.5	211.9	693,680	2.7	18,748	88.47	37	7,841	693,680	-----	--------	--------
Tenants	6,112	19.2	368,217	10.8	60.2	21,012,844	12.8	3,438	57.07	6,076	366,398	20,917,324	36	1,819	95,520
Wisconsin, total	19,299	10.3	1,371,613	6.0	71.1	77,584,569	6.5	4,020	56.56	19,162	1,366,906	77,389,128	137	4,707	195,441
Full owners	13,810	10.9	900,022	6.4	65.2	53,827,505	7.1	3,883	59.58	13,689	893,006	53,455,804	121	4,016	171,801
Part owners	1,354	8.4	166,796	6.2	123.2	8,041,040	6.5	5,939	48.21	1,349	166,489	8,026,990	5	307	14,050
Managers	33	3.1	11,973	3.7	362.8	765,051	3.3	23,183	63.90	33	11,973	765,051	-----	--------	--------
Tenants	4,102	9.6	292,822	5.1	71.4	15,150,893	5.3	3,694	51.74	4,091	292,438	15,141,303	11	384	9,590
WEST NORTH CENTRAL															
Minnesota, total	19,569	9.9	1,518,286	4.7	77.6	64,699,598	4.5	3,306	42.61	19,448	1,511,665	64,532,789	121	6,623	166,809
Full owners	13,319	12.8	848,172	6.3	63.7	41,110,899	6.3	3,087	48.47	13,255	845,669	41,034,998	64	2,503	75,901
Part owners	1,593	5.5	283,225	3.9	177.8	9,585,354	3.5	6,017	33.84	1,590	282,618	9,581,354	3	407	4,000
Managers	12	1.9	3,556	1.6	296.3	217,465	1.6	18,122	61.15	12	3,556	217,465	-----	--------	--------
Tenants	4,645	7.3	383,333	3.3	82.5	13,785,880	2.7	2,968	35.96	4,591	379,620	13,698,972	54	3,713	86,908
Iowa, total	13,520	6.3	893,339	2.8	66.1	80,751,409	3.0	5,973	90.39	13,495	892,550	80,694,639	27	789	56,770
Full owners	7,070	8.0	380,210	3.5	53.8	39,817,882	4.1	5,632	104.73	7,048	379,701	39,771,712	22	509	46,170
Part owners	1,035	4.6	157,699	3.1	152.4	12,185,549	3.2	11,773	77.27	1,035	157,699	12,185,549	-----	--------	--------
Managers	21	1.7	6,335	1.7	301.7	475,828	1.5	22,658	75.11	21	6,335	475,828	-----	--------	--------
Tenants	5,394	5.3	349,095	2.0	64.7	28,272,150	2.2	5,241	80.99	5,389	348,815	28,261,550	5	280	10,600
Missouri, total	37,588	14.7	2,907,006	8.4	77.3	111,048,241	10.0	2,954	38.20	37,155	2,893,241	110,517,701	433	13,767	530,540
Full owners	21,387	16.0	1,535,226	9.5	71.8	64,558,128	12.7	3,019	42.05	21,231	1,530,337	64,360,238	156	4,889	197,890
Part owners	2,566	7.9	396,740	6.5	167.7	12,949,093	6.8	5,473	32.64	2,547	394,419	12,889,543	19	2,321	59,550
Managers	39	3.5	11,820	2.4	297.9	921,570	3.4	23,630	79.51	38	11,460	905,570	1	160	16,000
Tenants	13,796	15.1	963,422	8.0	69.8	32,619,450	8.5	2,364	33.86	13,539	957,025	32,362,350	257	6,397	257,100
North Dakota, total	3,840	5.2	1,457,365	3.8	379.5	17,596,840	3.6	4,583	12.07	3,732	1,440,803	17,422,955	108	16,562	173,885
Full owners	1,203	6.5	273,427	4.2	227.3	4,677,772	3.9	3,888	17.11	1,130	265,411	4,562,491	73	10,016	115,281
Part owners	723	3.3	609,237	3.7	842.7	6,720,839	3.5	9,296	11.03	704	604,674	6,676,640	19	4,563	44,199
Managers	18	9.3	11,471	4.8	637.3	301,983	7.9	16,777	26.33	18	11,471	301,983	-----	--------	--------
Tenants	1,896	5.7	563,230	3.9	297.1	5,896,246	3.4	3,110	10.47	1,880	561,247	5,881,841	16	1,983	14,405

TABLE 10.—FARMS OF OPERATORS REPORTING 100 OR MORE DAYS OF WORK OFF THEIR FARMS FOR PAY OR INCOME—NUMBER, ACRES, AND VALUE, BY COLOR AND TENURE OF OPERATOR, BY DIVISIONS AND STATES, 1939—Continued

("White" includes Mexicans. "Nonwhite" includes Negroes, Indians, Chinese, Japanese, and all other nonwhite races)

DIVISION OR STATE AND TENURE	FARMS OF ALL OPERATORS REPORTING 100 OR MORE DAYS OF WORK OFF THEIR FARMS									FARMS OF WHITE OPERATORS REPORTING 100 OR MORE DAYS OF WORK OFF THEIR FARMS			FARMS OF NONWHITE OPERATORS REPORTING 100 OR MORE DAYS OF WORK OFF THEIR FARMS		
			Land in farms			Value of land and buildings									
	Number	Percent of all farms	Acres	Percent of all land in farms	Average acreage per farm reporting	Amount (dollars)	Percent of total value of farms	Average value per farm reporting	Average value per acre	Number	Land in farms (acres)	Value of land and buildings (dollars)	Number	Land in farms (acres)	Value of land and buildings (dollars)
WEST NORTH CENTRAL—Continued															
South Dakota, total	4,023	5.6	1,700,032	4.3	422.6	17,685,489	3.5	4,396	10.40	3,731	1,615,326	17,115,722	292	84,706	569,767
Full owners	1,218	8.1	228,558	5.7	187.7	4,247,498	4.5	3,487	18.58	1,022	189,652	3,961,692	196	38,906	285,806
Part owners	727	3.9	822,097	4.2	1,130.8	6,277,970	3.7	8,635	7.64	701	788,327	6,129,465	26	33,770	148,485
Managers	25	9.9	29,261	4.6	1,170.4	109,980	2.2	4,399	3.76	25	29,261	109,980	------	--------	--------
Tenants	2,053	5.3	620,116	4.1	302.1	7,050,041	3.0	3,434	11.37	1,983	608,086	6,914,565	70	12,030	135,478
Nebraska, total	7,359	8.1	1,897,076	4.0	257.8	44,978,905	4.0	6,112	23.71	7,310	1,895,609	44,917,530	49	1,467	61,375
Full owners	2,617	7.5	578,714	5.6	221.1	15,856,955	5.2	6,059	27.40	2,589	577,952	15,820,045	28	762	36,910
Part owners	867	4.0	653,758	3.7	751.0	10,480,561	3.5	12,088	16.54	865	653,746	10,476,261	2	10	4,100
Managers	24	4.3	11,635	0.7	484.8	307,496	2.1	12,812	26.43	24	11,635	307,496	------	--------	--------
Tenants	3,851	6.0	672,971	3.7	174.8	18,334,093	3.5	4,761	27.24	3,832	672,276	18,313,728	19	695	20,365
Kansas, total	15,865	10.1	2,680,419	5.6	169.0	86,380,129	6.1	5,445	32.25	15,714	2,673,179	86,077,792	151	7,240	302,337
Full owners	6,464	12.3	610,469	5.5	94.4	29,392,946	7.7	4,547	48.15	6,381	608,658	29,236,401	83	1,811	156,545
Part owners	1,812	5.5	880,649	5.1	486.0	22,416,967	4.9	12,371	25.46	1,805	880,213	22,406,617	7	436	10,350
Managers	21	3.3	15,290	2.0	728.1	376,900	2.1	17,948	24.65	21	15,290	376,900	------	--------	--------
Tenants	7,568	10.8	1,174,011	6.1	155.1	34,193,316	6.1	4,518	29.13	7,507	1,169,018	34,057,874	61	4,993	135,442
SOUTH ATLANTIC															
Delaware, total	1,209	13.4	78,340	8.7	64.8	6,107,854	11.1	5,052	77.97	1,099	75,105	5,941,454	110	3,235	166,380
Full owners	839	15.5	48,809	11.1	58.2	4,267,259	13.1	5,086	87.43	769	47,445	4,173,944	70	1,364	93,295
Part owners	53	9.5	9,259	11.9	174.7	302,844	8.9	5,710	32.69	46	9,013	290,844	7	246	11,800
Managers	3	2.8	593	2.4	197.7	218,092	8.5	72,697	367.78	2	458	218,092	1	135	2,000
Tenants	314	10.7	19,679	5.5	62.7	1,319,859	8.0	4,203	67.07	282	18,189	1,260,574	32	1,490	59,285
Croppers	15	6.7	759	3.4	50.6	44,010	4.6	2,934	57.98	13	742	42,010	2	17	2,000
Maryland, total	8,673	20.6	450,597	10.7	52.0	44,955,953	16.4	5,185	99.79	7,709	428,673	43,664,052	964	21,914	1,301,901
Full owners	6,839	23.8	332,500	13.8	48.6	36,529,951	21.1	5,341	109.86	6,193	319,850	35,609,742	646	12,650	920,209
Part owners	238	13.7	26,338	11.5	111.6	2,053,078	15.6	8,699	77.95	192	25,104	2,004,885	44	1,234	48,193
Managers	17	2.6	3,667	1.8	215.7	364,355	1.9	21,433	99.36	15	3,620	345,525	2	47	18,830
Tenants	1,581	14.4	88,082	6.5	55.7	6,018,569	8.8	3,807	68.33	1,309	80,099	5,703,900	272	7,985	314,669
Croppers	174	10.6	8,014	4.7	46.1	395,957	4.7	2,276	49.41	74	5,317	288,213	100	2,697	107,744
District of Columbia, total	6	9.2	76	3.2	12.7	150,500	2.5	25,083	1,980.26	6	76	150,500	------	--------	--------
Full owners	2	6.9	3	0.9	1.5	22,500	4.1	11,250	7,500.00	2	3	22,500	------	--------	--------
Part owners	------	------	--------	------	--------	--------	------	------	--------	------	--------	--------	------	--------	--------
Managers	1	4.3	35	1.9	35.0	70,000	1.4	70,000	2,000.00	1	35	70,000	------	--------	--------
Tenants	3	25.0	38	23.2	12.7	58,000	27.1	19,333	1,526.32	3	38	58,000	------	--------	--------
Croppers	------	------	--------	------	--------	--------	------	------	--------	------	--------	--------	------	--------	--------
Virginia, total	43,351	24.8	2,467,635	15.0	56.9	132,374,297	19.6	3,054	53.64	38,127	2,258,793	124,355,633	7,224	210,842	8,018,664
Full owners	31,827	28.0	1,794,065	17.2	56.4	104,080,839	23.1	3,270	58.01	26,743	1,658,455	98,271,125	5,084	137,610	5,809,514
Part owners	2,564	19.5	218,612	14.4	85.3	10,278,659	16.4	4,009	47.02	1,963	195,153	9,445,366	601	23,459	833,293
Managers	65	5.9	32,520	4.9	500.3	2,029,910	5.1	31,229	62.42	64	32,420	2,027,410	1	100	2,500
Tenants	8,895	18.9	422,438	11.0	47.5	15,985,089	13.1	1,797	37.84	7,357	372,765	14,611,732	1,538	49,673	1,373,357
Croppers	1,828	11.3	60,440	6.0	33.1	2,462,427	7.5	1,347	40.74	1,481	50,798	2,176,845	347	9,642	285,582
West Virginia, total	33,352	33.6	1,895,071	21.3	56.8	70,527,450	26.1	2,115	37.22	33,034	1,890,666	70,180,450	318	4,405	347,000
Full owners	22,566	31.5	1,282,248	20.1	56.8	52,774,334	26.4	2,339	41.16	22,426	1,279,536	52,614,389	140	2,712	159,945
Part owners	1,299	27.2	115,849	19.0	89.2	3,859,241	21.7	2,971	33.31	1,287	115,592	3,846,586	12	257	12,655
Managers	11	2.9	1,986	1.3	180.5	265,600	3.3	24,145	133.74	10	1,885	220,600	1	103	45,000
Tenants	9,476	42.0	494,988	28.0	52.2	13,628,275	30.8	1,438	27.53	9,311	493,655	13,498,875	165	1,333	129,400
Croppers	240	21.4	20,113	13.4	83.8	500,870	13.1	2,087	24.90	235	19,961	495,970	5	152	6,900
North Carolina, total	40,416	14.5	1,895,362	10.1	46.9	87,257,527	11.8	2,159	46.04	35,991	1,775,819	82,355,707	4,425	119,543	4,901,820
Full owners	26,369	19.9	1,247,626	12.7	47.3	62,293,811	16.5	2,362	49.93	24,628	1,198,874	60,328,705	1,741	48,752	1,965,105
Part owners	3,239	14.9	200,358	11.5	61.9	8,043,540	12.4	2,483	40.15	2,766	186,031	7,476,558	471	14,327	566,982
Managers	22	3.9	6,436	2.0	292.5	510,945	3.7	23,225	79.39	20	6,412	501,445	2	24	9,500
Tenants	10,786	8.7	440,942	6.3	40.9	16,409,231	5.8	1,521	37.21	8,575	384,502	14,048,998	2,211	56,440	2,360,233
Croppers	3,399	5.6	94,605	3.5	27.8	4,298,065	3.4	1,265	45.43	2,056	68,024	2,946,209	1,343	26,581	1,351,856
South Carolina, total	18,167	13.2	1,296,829	11.5	71.4	43,118,169	12.7	2,373	33.25	11,829	1,143,181	38,515,267	6,338	153,648	4,602,902
Full owners	9,374	18.5	804,436	15.6	85.8	27,730,728	17.0	2,958	34.47	6,972	742,530	26,014,692	2,402	61,906	1,716,036
Part owners	1,694	18.4	168,453	15.2	99.4	5,467,244	18.6	3,227	32.46	1,017	154,043	4,917,518	677	14,410	549,726
Managers	23	4.5	10,242	1.6	445.3	253,006	1.8	11,000	24.70	22	10,130	246,506	1	112	6,500
Tenants	7,076	9.2	313,698	7.3	44.3	9,667,191	7.6	1,366	30.82	3,816	236,458	7,336,551	3,258	77,240	2,330,640
Croppers	2,003	6.0	60,898	4.3	30.3	2,223,212	4.7	1,110	36.63	870	35,841	1,294,537	1,133	24,855	928,975
Georgia, total	22,094	10.2	1,945,634	8.2	88.1	52,389,113	10.9	2,371	26.93	19,075	1,810,925	49,754,742	3,019	134,709	2,634,371
Full owners	11,753	15.4	1,107,604	11.1	94.2	33,582,236	15.7	2,857	30.32	10,613	1,066,951	32,681,935	940	40,653	900,301
Part owners	1,286	14.2	204,570	12.6	159.1	4,689,469	14.4	3,647	22.92	1,158	197,171	4,505,041	128	7,399	184,428
Managers	46	4.6	13,989	1.4	304.1	491,669	2.1	10,688	35.15	44	13,422	488,599	2	567	3,070
Tenants	9,009	6.9	619,471	5.6	68.8	13,625,739	6.5	1,512	22.00	7,060	533,381	12,079,167	1,949	86,090	1,546,572
Croppers	2,938	4.8	140,688	3.3	47.9	3,368,972	3.8	1,147	23.95	1,895	106,078	2,637,346	1,043	34,610	731,826
Florida, total	14,234	22.9	1,034,510	12.4	72.7	54,170,308	16.7	3,806	52.36	12,441	996,494	52,524,299	1,793	38,016	1,646,009
Full owners	10,357	25.5	671,590	18.2	64.8	41,808,956	21.6	4,037	62.25	9,351	649,823	40,723,392	1,006	21,767	1,085,564
Part owners	712	16.8	158,949	9.5	223.2	3,651,953	13.2	5,129	22.98	586	154,781	3,564,103	126	4,168	87,850
Managers	190	11.6	59,242	3.6	311.8	3,890,652	5.2	20,477	65.67	188	59,229	3,874,132	2	13	16,500
Tenants	2,975	19.0	144,729	10.8	48.6	4,818,767	16.1	1,620	33.30	2,316	132,861	4,362,672	659	12,068	456,095
Croppers	460	13.5	18,938	8.1	41.2	514,375	10.2	1,118	27.16	309	15,737	411,415	151	3,201	102,960
EAST SOUTH CENTRAL															
Kentucky, total	45,790	18.1	2,205,577	10.9	48.2	94,028,055	12.1	2,053	42.63	44,913	2,185,473	92,993,343	877	20,104	1,034,712
Full owners	27,895	18.6	1,449,470	11.3	52.0	68,542,250	14.1	2,457	47.29	27,400	1,437,572	67,917,898	495	11,898	624,352
Part owners	2,765	14.6	160,618	9.2	58.1	6,084,768	9.8	2,201	37.88	2,724	159,497	6,031,428	41	1,121	53,340
Managers	32	6.9	7,350	3.6	229.7	1,039,025	5.0	32,470	141.36	32	7,350	1,039,025	------	--------	--------
Tenants	15,098	18.0	588,139	10.6	39.0	18,362,012	8.9	1,216	31.22	14,757	581,054	18,004,992	341	7,085	357,020
Croppers	3,031	12.9	83,548	7.2	27.6	3,575,059	7.6	1,179	42.79	2,833	80,328	3,388,101	198	3,220	186,958

TABLE 10.—FARMS OF OPERATORS REPORTING 100 OR MORE DAYS OF WORK OFF THEIR FARMS FOR PAY OR INCOME—NUMBER, ACRES, AND VALUE, BY COLOR AND TENURE OF OPERATOR, BY DIVISIONS AND STATES, 1939—Continued

("White" includes Mexicans. "Nonwhite" includes Negroes, Indians, Chinese, Japanese, and all other nonwhite races)

DIVISION OR STATE AND TENURE	FARMS OF ALL OPERATORS REPORTING 100 OR MORE DAYS OF WORK OFF THEIR FARMS									FARMS OF WHITE OPERATORS REPORTING 100 OR MORE DAYS OF WORK OFF THEIR FARMS			FARMS OF NONWHITE OPERATORS REPORTING 100 OR MORE DAYS OF WORK OFF THEIR FARMS		
			Land in farms			Value of land and buildings									
	Number	Percent of all farms	Acres	Percent of all land in farms	Average acreage per farm reporting	Amount (dollars)	Percent of total value of farms	Average value per farm reporting	Average value per acre	Number	Land in farms (acres)	Value of land and buildings (dollars)	Number	Land in farms (acres)	Value of land and buildings (dollars)
EAST SOUTH CENTRAL—Continued															
Tennessee, total	43,057	17.4	2,143,083	11.6	49.8	108,190,459	16.0	2,486	49.55	40,631	2,084,606	105,512,604	2,426	58,477	2,677,855
Full owners	27,647	21.5	1,411,879	13.5	51.1	76,867,854	19.9	2,775	54.50	26,755	1,388,557	75,630,870	892	23,322	1,036,984
Part owners	2,413	12.8	221,955	11.7	92.0	9,605,920	14.8	3,981	43.28	2,297	217,566	9,446,480	116	4,389	159,460
Managers	30	6.8	14,120	6.1	470.7	764,000	5.7	25,467	54.11	29	14,007	736,850	1	113	27,150
Tenants	12,967	13.0	495,129	8.4	38.2	19,152,685	9.5	1,477	38.68	11,550	464,476	17,696,424	1,417	30,653	1,454,261
Croppers	4,715	11.4	119,588	7.5	25.4	5,281,781	8.5	1,121	44.17	3,872	101,267	4,585,591	1,041	18,321	896,190
Alabama, total	23,539	10.2	1,720,018	9.0	73.1	45,183,776	11.1	1,920	26.27	19,257	1,593,756	42,325,967	4,282	126,262	2,857,809
Full owners	11,259	14.0	922,693	10.8	82.0	25,987,506	14.4	2,308	28.16	10,186	881,130	24,998,612	1,073	41,563	990,894
Part owners	1,992	13.5	266,725	12.6	133.9	6,436,414	14.4	3,231	24.13	1,631	252,872	6,091,505	361	14,053	343,909
Managers	20	4.8	15,979	4.3	799.0	315,725	3.5	15,786	19.76	19	15,952	307,725	1	27	8,000
Tenants	10,268	7.5	514,621	6.3	50.1	12,445,131	7.2	1,212	24.18	7,421	444,002	10,930,125	2,847	70,619	1,515,006
Croppers	2,599	5.8	87,888	4.6	33.8	2,175,154	4.9	907	24.75	1,573	69,076	1,733,240	826	18,812	441,914
Mississippi, total	22,571	7.8	1,661,506	8.7	73.6	42,084,785	8.9	1,865	25.33	17,356	1,491,328	37,926,624	5,215	170,178	4,158,161
Full owners	12,354	13.9	1,124,091	11.3	91.0	28,685,597	13.6	2,322	25.52	10,991	1,052,971	27,400,519	1,363	71,120	1,285,078
Part owners	1,097	12.8	159,790	12.1	145.7	3,729,204	12.1	3,399	23.34	888	143,616	3,462,904	209	16,174	266,300
Managers	43	4.3	22,459	2.4	522.3	716,555	2.1	16,664	31.91	41	22,274	684,255	2	185	32,300
Tenants	9,077	4.7	355,166	5.1	39.1	8,953,429	4.5	986	25.21	5,436	272,467	6,378,946	3,641	82,699	2,574,483
Croppers	4,152	3.3	98,142	3.4	23.6	3,077,646	2.8	741	31.36	1,647	53,501	1,300,000	2,505	44,641	1,777,646
WEST SOUTH CENTRAL															
Arkansas, total	26,999	12.5	1,654,224	9.2	61.3	45,032,753	9.9	1,668	27.22	23,731	1,578,239	42,308,996	3,268	75,985	2,723,757
Full owners	13,902	16.2	932,788	10.8	67.1	27,118,986	13.9	1,951	29.07	13,213	903,164	26,315,359	689	29,624	803,627
Part owners	1,339	9.1	176,495	8.1	131.8	4,370,015	8.4	3,264	24.76	1,256	172,101	4,276,870	83	4,394	93,145
Managers	21	3.5	17,002	3.6	809.6	514,777	2.7	24,513	30.28	21	17,002	514,777	—	—	—
Tenants	11,737	10.2	527,939	7.9	45.0	13,028,955	6.8	1,110	24.68	9,241	485,972	11,202,190	2,498	41,967	1,828,765
Croppers	3,353	7.0	78,338	6.2	23.4	2,869,810	5.8	856	36.63	1,647	55,188	1,562,412	1,806	23,180	1,307,398
Louisiana, total	14,287	9.5	873,133	8.7	61.1	33,616,575	9.5	2,353	38.50	11,161	803,187	30,657,811	3,126	69,946	2,958,764
Full owners	8,124	15.3	561,806	12.5	69.2	21,465,699	14.3	2,642	38.21	7,350	540,271	20,689,535	774	21,535	776,164
Part owners	800	10.8	99,949	9.0	124.9	3,608,678	8.9	4,511	36.11	667	95,386	3,445,382	133	4,563	163,296
Managers	33	6.2	27,759	3.7	841.2	829,162	3.0	25,126	29.87	32	27,661	827,162	1	98	2,000
Tenants	5,330	6.0	183,619	5.1	34.5	7,713,036	5.7	1,447	42.01	3,112	139,869	5,697,732	2,218	43,750	2,015,304
Croppers	2,106	5.3	40,951	4.1	19.4	2,007,560	4.9	953	49.05	884	20,971	824,677	1,422	19,960	1,182,883
Oklahoma, total	22,676	12.6	2,722,386	7.8	120.1	74,433,655	9.0	3,282	27.34	21,352	2,645,468	72,783,222	1,324	76,918	1,650,433
Full owners	8,176	14.6	675,098	8.6	82.6	27,859,313	11.8	3,407	41.27	7,690	650,041	27,160,095	486	25,057	699,218
Part owners	2,118	8.4	792,455	7.2	374.2	16,346,774	6.9	7,718	20.63	2,033	783,943	16,188,268	85	8,512	178,506
Managers	41	5.3	28,984	2.6	706.9	1,022,716	4.9	24,944	35.29	41	28,984	1,022,716	—	—	—
Tenants	12,341	12.6	1,225,849	8.3	99.3	29,204,852	8.7	2,366	23.82	11,588	1,182,500	28,432,145	753	43,349	772,709
Croppers	669	13.5	51,908	9.4	77.6	1,368,483	9.5	2,046	26.36	583	47,647	1,282,895	106	4,261	85,568
Texas, total	57,401	13.7	10,980,166	8.0	190.9	257,456,372	9.9	4,485	23.49	52,355	10,795,619	252,477,672	5,048	184,547	4,978,700
Full owners	29,025	17.4	3,836,671	9.0	132.2	122,954,828	13.2	4,236	32.05	27,199	3,775,834	121,059,642	1,826	60,837	1,895,184
Part owners	4,779	11.0	3,277,269	9.2	685.8	54,220,827	9.6	11,346	16.54	4,460	3,261,717	53,830,177	319	15,552	390,650
Managers	187	5.6	441,609	2.3	2,361.5	5,986,912	2.9	31,909	13.51	183	440,206	5,897,392	4	1,403	89,520
Tenants	23,410	11.4	3,404,617	8.5	145.4	74,313,807	8.4	3,174	21.83	20,611	3,317,862	71,690,471	2,899	86,755	2,623,336
Croppers	4,318	10.8	203,951	6.8	47.2	7,131,600	7.6	1,652	34.97	2,926	170,357	5,905,858	1,392	33,594	1,225,962
MOUNTAIN															
Montana, total	6,236	14.9	3,064,709	6.6	491.5	26,467,402	7.8	4,244	8.64	5,928	2,999,810	25,769,740	308	64,899	697,662
Full owners	3,235	19.0	693,603	9.2	214.4	10,513,224	10.7	3,250	15.16	2,999	652,244	10,049,036	236	41,359	464,188
Part owners	1,033	8.0	1,578,598	5.6	1,528.2	8,952,295	5.5	8,666	5.67	1,008	1,565,801	8,820,554	25	13,297	131,741
Managers	16	5.4	27,075	0.9	1,692.2	294,458	1.6	18,404	10.88	16	27,075	294,458	—	—	—
Tenants	1,952	16.8	765,433	9.7	392.1	6,707,425	9.4	3,436	8.76	1,905	755,190	6,605,692	47	10,243	101,733
Idaho, total	7,418	17.0	750,175	7.3	101.1	28,601,496	8.4	3,856	38.13	7,370	747,555	28,441,668	48	2,620	159,828
Full owners	5,292	20.3	430,922	10.4	81.4	18,863,076	11.6	3,564	43.77	5,263	429,483	18,766,676	29	1,439	96,400
Part owners	544	8.8	178,328	4.5	327.8	4,158,288	4.9	7,644	23.32	542	178,128	4,130,288	2	200	28,000
Managers	18	6.3	9,011	2.2	500.6	271,020	4.0	15,057	30.08	18	9,011	271,020	—	—	—
Tenants	1,564	14.0	131,914	7.4	84.3	5,309,112	6.3	3,395	40.25	1,547	130,933	5,273,684	17	981	35,428
Wyoming, total	2,151	14.3	1,701,328	6.1	790.9	11,507,226	7.2	5,350	6.76	2,144	1,701,093	11,488,840	7	235	18,386
Full owners	1,289	18.9	403,376	10.7	312.9	4,817,563	10.6	3,737	11.94	1,284	403,204	4,800,233	5	172	17,330
Part owners	362	8.4	968,368	5.9	2,675.0	3,983,990	5.6	11,005	4.11	362	968,368	3,983,990	—	—	—
Managers	10	3.9	156,101	2.9	15,610.1	799,296	4.6	79,930	5.12	10	156,101	799,296	—	—	—
Tenants	490	13.5	173,483	6.8	354.0	1,906,357	7.5	3,891	10.99	488	173,420	1,905,321	2	63	1,036
Colorado, total	7,454	14.5	2,324,806	7.4	311.9	32,271,585	8.3	4,329	13.88	7,425	2,323,361	32,168,875	29	1,445	102,710
Full owners	4,237	18.9	693,656	10.5	163.7	16,498,351	12.1	3,894	23.78	4,214	692,358	16,424,321	23	1,298	74,030
Part owners	827	8.8	983,080	6.4	1,188.7	7,086,857	6.7	8,569	7.21	825	983,023	7,067,157	2	57	19,700
Managers	20	4.2	10,201	0.5	510.0	232,246	1.3	11,612	22.77	20	10,201	232,246	—	—	—
Tenants	2,370	12.4	637,869	8.7	269.1	8,454,131	6.5	3,567	13.25	2,366	637,779	8,445,151	4	90	8,980
New Mexico, total	6,530	19.1	2,892,791	7.4	443.0	20,782,538	11.1	3,183	7.18	5,617	2,571,140	19,622,573	913	321,651	1,159,965
Full owners	4,743	21.4	973,334	10.0	205.2	11,553,345	16.4	2,436	11.87	3,862	687,685	10,432,072	881	285,649	1,121,273
Part owners	784	13.4	1,525,952	8.0	1,946.4	5,930,299	8.2	7,564	3.89	758	1,491,830	5,898,092	26	34,122	32,207
Managers	10	3.8	37,688	0.7	3,768.8	125,600	0.8	12,360	3.28	10	37,688	125,600	—	—	—
Tenants	993	17.1	355,817	8.5	358.3	3,175,294	10.6	3,198	8.92	987	353,937	3,168,809	6	1,880	6,485
Arizona, total	3,767	20.4	1,720,783	8.7	456.8	18,039,377	11.7	4,789	10.48	2,775	1,415,757	16,680,488	992	305,026	1,358,889
Full owners	2,854	20.5	545,151	5.6	191.0	11,546,501	19.5	4,046	21.18	1,907	242,207	10,353,242	947	302,944	1,193,259
Part owners	331	17.0	982,633	11.4	2,968.7	3,809,373	7.8	11,509	3.88	309	981,118	3,722,818	22	1,515	86,555
Managers	20	4.1	25,792	0.4	1,289.6	432,410	1.6	21,620	16.77	18	25,764	421,660	2	28	10,750
Tenants	562	26.3	167,207	14.5	297.5	2,251,093	11.7	4,006	13.46	541	166,668	2,182,768	21	539	68,325

TABLE 10.—FARMS OF OPERATORS REPORTING 100 OR MORE DAYS OF WORK OFF THEIR FARMS FOR PAY OR INCOME—NUMBER, ACRES, AND VALUE, BY COLOR AND TENURE OF OPERATOR, BY DIVISIONS AND STATES, 1939—Continued

("White" includes Mexicans. "Nonwhite" includes Negroes, Indians, Chinese, Japanese, and all other nonwhite races)

DIVISION OR STATE AND TENURE	FARMS OF ALL OPERATORS REPORTING 100 OR MORE DAYS OF WORK OFF THEIR FARMS									FARMS OF WHITE OPERATORS REPORTING 100 OR MORE DAYS OF WORK OFF THEIR FARMS			FARMS OF NONWHITE OPERATORS REPORTING 100 OR MORE DAYS OF WORK OFF THEIR FARMS		
			Land in farms			Value of land and buildings									
	Number	Percent of all farms	Acres	Percent of all land in farms	Average acreage per farm reporting	Amount (dollars)	Percent of total value of farms	Average value per farm reporting	Average value per acre	Number	Land in farms (acres)	Value of land and buildings (dollars)	Number	Land in farms (acres)	Value of land and buildings (dollars)
MOUNTAIN—Continued															
Utah, total	6,102	24.0	618,332	8.5	101.3	24,599,843	15.9	4,031	39.78	6,074	612,898	24,550,097	28	5,636	49,746
Full owners	4,597	26.6	385,368	11.8	83.8	17,880,958	19.3	3,890	46.40	4,572	379,979	17,857,977	25	5,389	42,981
Part owners	753	15.9	167,849	6.0	229.0	4,133,179	10.3	5,639	24.62	751	167,642	4,128,914	2	207	4,265
Managers	7	5.4	2,834	0.4	404.9	167,500	3.9	23,929	59.10	7	2,834	167,500	------	--------	----------
Tenants	765	22.7	62,281	11.4	81.4	2,418,206	14.1	3,161	38.85	764	62,241	2,415,706	1	40	2,500
Nevada, total	656	18.4	101,909	2.7	155.3	3,548,945	7.5	5,410	34.82	581	99,385	3,450,850	75	2,524	98,095
Full owners	601	19.1	73,630	5.2	147.0	2,494,297	9.1	4,979	33.88	436	71,584	2,413,175	65	2,046	81,122
Part owners	39	12.5	5,402	0.9	138.5	315,235	5.2	8,083	58.38	36	5,257	308,235	3	145	9,000
Managers	5	4.3	7,253	0.5	1,450.6	120,200	1.3	24,040	16.57	5	7,253	120,200	------	--------	----------
Tenants	111	21.5	15,624	6.7	140.8	619,213	13.6	5,578	39.63	104	15,291	611,240	7	333	7,973
PACIFIC															
Washington, total	26,100	32.0	1,327,177	8.7	50.8	94,232,483	15.9	3,610	71.00	25,875	1,314,899	93,586,173	225	12,478	646,310
Full owners	20,880	35.9	744,597	15.9	35.7	69,416,238	23.4	3,325	93.23	20,722	736,852	68,972,758	158	7,745	443,480
Part owners	1,193	14.1	285,570	4.3	239.4	10,372,650	6.5	8,695	36.32	1,175	285,147	10,291,795	18	2,423	80,855
Managers	40	6.0	44,959	8.1	1,124.0	628,200	3.5	15,855	13.97	40	44,959	628,200	------	--------	----------
Tenants	3,987	27.6	252,051	8.3	63.2	13,817,395	11.5	3,466	54.82	3,938	249,741	13,695,420	49	2,310	121,975
Oregon, total	16,989	27.5	1,350,181	7.5	79.5	68,201,447	14.3	4,014	50.51	16,914	1,340,815	67,930,363	75	9,366	271,084
Full owners	12,689	30.0	764,172	12.0	60.2	46,759,811	18.8	3,685	61.19	12,638	758,610	46,594,377	51	5,562	165,434
Part owners	1,116	14.2	308,791	0.3	276.7	9,387,900	7.2	8,412	30.40	1,109	308,032	9,347,460	7	2,759	40,440
Managers	34	8.2	24,380	3.6	717.1	613,265	4.1	18,037	25.15	34	24,380	613,265	------	--------	----------
Tenants	3,150	27.9	252,838	10.4	80.3	11,440,471	14.3	3,632	45.25	3,133	251,793	11,375,281	17	1,045	65,210
California, total	30,998	23.4	2,769,213	9.1	89.3	294,327,225	13.6	9,495	106.29	30,316	2,743,827	290,666,983	682	25,386	3,660,242
Full owners	24,153	26.9	1,095,751	12.2	45.4	208,825,039	19.6	8,638	190.39	23,756	1,082,203	207,076,984	397	13,548	1,748,055
Part owners	1,767	12.6	952,740	8.2	539.2	35,445,614	7.8	20,060	37.20	1,741	949,836	35,279,719	26	2,904	165,895
Managers	404	11.8	200,217	4.7	495.6	13,167,123	5.5	32,592	65.76	391	198,973	12,937,823	13	1,244	229,300
Tenants	4,674	16.4	520,505	9.1	111.4	37,089,449	9.3	7,935	71.26	4,428	512,815	35,372,457	246	7,690	1,716,992

TABLE 11.—FARM OPERATORS IN EACH COLOR AND EACH TENURE CLASS, BY AGE, BY DIVISIONS AND STATES: 1940 AND 1930

(For Northern and Western States data are shown for all farm operators and for nonwhite operators; the data for white operators may be obtained by subtraction. "White" includes Mexicans. "Nonwhite" includes Negroes, Indians, Chinese, Japanese, and all other nonwhite races)

DIVISION OR STATE, AGE, AND COLOR	TOTAL NUMBER		OWNERS						MANAGERS		TENANTS					
			All owners		Full owners		Part owners				All tenants		Cash		Share-cash, 1940	Share,[1] 1940
	1940	1930	1940	1930	1940	1930	1940	1930	1940	1930	1940	1930	1940	1930		
UNITED STATES																
All farm operators	6,096,799	6,288,648	3,699,177	3,568,394	3,084,138	2,911,644	615,039	656,750	36,351	55,889	2,361,271	2,664,365	514,438	489,210	278,605	815,799
Under 25 years	233,355	371,079	47,518	47,256	39,870	37,395	7,648	9,861	1,399	2,782	184,438	321,641	25,278	30,650	12,781	65,670
25 to 34 years	949,350	1,049,052	332,806	334,789	267,708	250,764	65,098	84,025	7,654	11,183	608,890	703,080	115,563	118,567	73,864	220,649
35 to 44 years	1,250,893	1,452,425	668,120	766,025	526,140	576,845	141,980	189,180	8,491	14,601	574,282	671,799	130,879	137,658	76,923	201,397
45 to 54 years	1,427,561	1,459,959	950,866	942,629	759,354	747,751	191,512	194,878	7,792	12,340	468,903	504,990	114,531	104,179	63,017	162,570
55 to 64 years	1,146,540	1,064,034	859,733	793,861	728,164	678,233	131,569	115,628	4,817	7,044	281,990	263,129	70,392	58,165	33,961	96,605
65 years and over	828,251	676,374	693,066	562,559	636,539	517,134	56,527	45,425	1,831	3,007	133,354	110,808	37,664	26,483	10,626	38,287
Age not reported	260,849	215,125	147,068	121,275	126,363	103,522	20,705	17,753	4,367	4,932	109,414	88,918	20,131	15,508	7,433	32,621
Average age	48.0	(2)	52.1	(2)	52.8	(2)	48.8	(2)	43.5	(2)	41.5	(2)	43.7	(2)	41.9	41.2
White operators	5,377,728	5,372,578	3,498,079	3,365,674	2,918,562	2,752,787	581,517	612,887	35,634	52,767	1,844,015	1,954,137	444,205	387,854	271,597	722,726
Under 25 years	181,768	271,486	43,028	43,331	35,918	34,233	7,110	9,098	1,375	2,730	137,365	225,405	21,824	23,437	12,508	58,216
25 to 34 years	813,305	875,914	313,663	317,478	251,517	237,485	62,136	79,993	7,572	10,753	492,080	547,683	103,447	102,016	72,730	202,843
35 to 44 years	1,104,155	1,259,851	634,177	728,995	496,853	549,577	135,324	179,418	8,319	13,781	461,659	516,875	116,187	115,242	75,398	180,707
45 to 54 years	1,278,129	1,247,069	902,565	885,292	720,688	704,982	181,697	180,310	7,597	11,132	368,147	350,645	98,296	76,348	61,200	141,536
55 to 64 years	1,036,022	930,178	815,769	746,672	691,845	640,853	123,924	106,219	4,878	6,660	215,575	176,646	58,279	39,614	32,665	82,103
65 years and over	743,054	603,961	650,003	528,929	597,967	487,745	52,036	41,183	1,786	2,936	91,265	72,096	29,275	18,179	9,962	29,500
Age not reported	221,295	184,339	139,064	114,777	119,774	98,111	19,290	16,666	4,307	4,775	77,924	64,787	16,897	12,998	7,136	27,819
Age not reported	48.4	(2)	52.1	(2)	52.8	(2)	48.7	(2)	43.4	(2)	41.3	(2)	43.2	(2)	41.7	40.7
Nonwhite operators	719,071	916,070	201,098	202,720	167,576	158,857	33,522	43,863	717	3,122	517,256	710,228	70,233	101,376	7,008	93,073
Under 25 years	51,587	100,213	4,490	3,925	3,952	3,162	538	763	24	52	47,073	96,236	3,454	7,213	273	5,454
25 to 34 years	136,045	173,138	19,153	17,311	16,191	13,279	2,962	4,032	82	430	116,810	155,397	12,116	16,551	1,154	17,806
35 to 44 years	146,738	192,774	33,943	37,030	27,287	27,268	6,656	9,762	172	820	112,623	154,924	14,692	22,416	1,527	20,690
45 to 54 years	149,432	212,890	48,461	57,337	38,666	42,769	9,815	14,568	195	1,208	100,756	154,345	16,235	27,851	1,817	21,032
55 to 64 years	110,518	133,856	43,964	46,989	36,319	37,580	7,645	9,409	139	384	66,415	86,483	12,113	18,551	1,296	14,502
65 years and over	85,197	72,413	43,063	33,630	38,572	29,388	4,491	4,242	45	71	42,069	38,712	8,389	8,304	664	8,787
Age not reported	39,554	30,786	8,004	8,498	6,589	5,411	1,415	1,087	60	157	31,490	24,131	3,234	2,510	297	4,802
Age not reported	45.3	(2)	52.2	(2)	52.5	(2)	50.3	(2)	46.9	(2)	42.5	(2)	46.4	(2)	46.5	44.9
GEOGRAPHIC DIVISIONS																
New England																
All farm operators	135,190	124,925	125,520	114,104	116,459	107,300	7,061	6,804	1,881	2,936	10,009	7,885	6,492	5,338	118	716
Under 25 years	1,414	1,421	1,027	969	989	918	58	51	32	79	355	373	204	258	9	36
25 to 34 years	11,385	10,901	9,075	8,683	8,457	8,044	618	639	246	432	2,064	1,786	1,310	1,201	25	174
35 to 44 years	22,741	24,373	19,842	21,405	18,390	19,753	1,452	1,652	550	771	2,549	2,197	1,734	1,515	34	172
45 to 54 years	33,050	30,459	30,388	28,147	28,394	26,295	1,994	1,852	408	661	2,254	1,631	1,523	1,129	15	170
55 to 64 years	31,241	28,567	29,528	27,068	27,855	25,582	1,673	1,486	304	515	1,409	984	899	679	15	99
65 years and over	28,845	23,135	27,832	22,413	26,819	21,561	1,013	852	135	195	878	527	524	351	11	38
Age not reported	6,514	6,069	5,828	5,419	5,575	5,147	253	272	186	263	500	387	298	225	9	27
Average age	53.1	(2)	53.9	(2)	54.1	(2)	51.0	(2)	47.1	(2)	44.9	(2)	44.7	(2)	43.0	43.0
White operators	134,627	124,766	125,032	113,968	115,983	107,173	7,049	6,795	1,854	2,930	9,941	7,868	6,439	5,326	118	715
Under 25 years	1,410	1,420	1,026	968	968	917	58	51	32	79	352	373	201	258	9	36
25 to 34 years	11,352	10,892	9,046	8,676	8,431	8,037	615	639	245	432	2,061	1,784	1,308	1,200	25	174
35 to 44 years	22,646	24,342	19,767	21,381	18,316	19,730	1,451	1,651	348	768	2,531	2,193	1,721	1,512	34	172
45 to 54 years	32,882	30,409	30,245	28,104	28,255	26,254	1,990	1,850	407	679	2,230	1,626	1,503	1,126	15	169
55 to 64 years	31,071	28,528	29,374	27,031	27,703	25,549	1,671	1,482	301	515	1,396	982	888	677	15	99
65 years and over	28,760	23,110	27,752	22,390	26,741	21,540	1,011	850	135	194	873	526	521	350	11	38
Age not reported	6,506	6,065	5,822	5,418	5,569	5,146	253	272	186	263	498	384	297	223	9	27
Average age	53.1	(2)	53.9	(2)	54.1	(2)	51.0	(2)	47.1	(2)	44.8	(2)	44.7	(2)	43.0	43.0
Nonwhite operators	563	159	488	136	476	127	12	9	7	6	68	17	53	12	------	1
Under 25 years	4	1	1	1	1	1	------	------	------	------	3	------	3	------	------	------
25 to 34 years	33	9	29	7	26	7	3	------	1	------	3	2	2	1	------	------
35 to 44 years	95	31	75	24	74	23	1	1	2	3	18	4	13	3	------	------
45 to 54 years	168	50	143	43	139	41	4	2	1	2	24	5	20	3	------	1
55 to 64 years	170	39	154	37	152	33	2	4	3	------	13	2	11	2	------	------
65 years and over	85	25	80	23	78	21	2	2	------	1	5	1	3	1	------	------
Age not reported	8	4	6	1	6	1	------	------	------	------	2	3	1	2	------	------
Average age	52.6	(2)	53.3	(2)	53.5	(2)	48.2	(2)	48.3	(2)	48.1	(2)	47.8	(2)	------	46.0
Middle Atlantic																
All farm operators	348,100	357,603	293,639	299,095	269,199	278,193	24,440	20,902	3,786	6,053	50,675	52,455	24,316	20,875	1,504	17,240
Under 25 years	5,058	5,471	2,794	2,501	2,535	2,296	259	205	168	280	2,106	2,690	853	789	63	846
25 to 34 years	32,840	37,941	21,358	24,127	19,271	21,947	2,087	2,180	777	1,123	10,705	12,691	4,850	4,688	343	3,996
35 to 44 years	63,497	78,993	49,365	61,658	44,210	56,215	5,155	5,643	914	1,530	13,218	15,805	6,405	6,252	428	4,558
45 to 54 years	89,486	89,970	76,452	77,887	68,947	71,735	7,505	5,952	881	1,411	12,153	10,872	6,145	4,590	543	4,037
55 to 64 years	79,117	75,090	71,745	68,745	66,129	64,582	5,616	4,163	467	829	6,905	5,506	3,451	2,401	193	2,194
65 years and over	63,357	54,335	59,965	51,433	57,119	49,462	2,846	1,971	193	364	3,199	2,538	1,587	1,182	68	824
Age not reported	14,745	15,813	11,960	12,744	10,988	11,956	972	788	396	516	2,389	2,553	1,025	995	66	785
Average age	51.8	(2)	53.3	(2)	53.5	(2)	50.2	(2)	43.4	(2)	43.9	(2)	44.5	(2)	42.8	42.8
White operators	346,763	356,396	292,595	298,227	268,214	277,387	24,381	20,840	3,770	6,018	50,398	52,153	24,153	20,751	1,498	17,182
Under 25 years	5,045	5,454	2,785	2,492	2,525	2,287	259	205	158	280	2,102	2,682	851	783	63	844
25 to 34 years	32,735	37,834	21,283	24,068	19,200	21,893	2,083	2,175	773	1,115	10,679	12,651	4,837	4,674	343	3,988
35 to 44 years	63,262	78,742	49,189	61,609	44,041	56,067	5,148	5,632	912	1,522	13,181	15,521	6,389	6,220	426	4,549
45 to 54 years	89,134	89,628	76,195	77,440	68,705	71,505	7,490	5,935	877	1,401	12,064	10,787	6,093	4,558	540	4,016
55 to 64 years	78,803	74,807	71,482	68,531	65,879	64,385	5,603	4,146	464	824	6,857	5,452	3,423	2,372	192	2,186
65 years and over	63,109	54,156	59,749	51,272	56,918	49,310	2,831	1,962	192	361	3,168	2,523	1,568	1,153	68	819
Age not reported	14,675	15,775	11,914	12,725	10,947	11,940	967	785	394	515	2,367	2,557	1,012	993	66	780
Average age	51.8	(2)	53.3	(2)	53.5	(2)	50.2	(2)	43.4	(2)	43.8	(2)	44.4	(2)	42.7	42.8
Nonwhite operators	1,337	1,207	1,044	868	985	806	59	62	16	37	277	302	163	124	6	58
Under 25 years	13	17	9	9	9	9	------	------	------	------	4	8	2	6	------	2
25 to 34 years	105	107	75	59	71	54	4	5	4	8	26	40	13	12	------	8
35 to 44 years	235	251	176	159	169	148	7	11	2	8	57	84	36	32	2	9
45 to 54 years	352	342	259	247	244	230	15	17	4	10	89	85	52	34	3	21
55 to 64 years	314	273	263	214	250	197	13	17	3	5	48	54	28	29	1	8
65 years and over	248	179	216	161	201	152	15	9	1	3	31	15	19	9	------	5
Age not reported	70	38	46	19	41	16	5	3	2	3	22	16	13	2	------	5
Average age	52.7	(2)	53.7	(2)	53.6	(2)	55.9	(2)	45.6	(2)	49.4	(2)	49.5	(2)	47.8	47.2

[1] Including croppers for Northern and Western States; share tenants only for Southern States. Croppers for Southern States in table 12.
[2] Not available.

TABLE 11.—FARM OPERATORS IN EACH COLOR AND EACH TENURE CLASS, BY AGE, BY DIVISIONS AND STATES: 1940 AND 1930—Continued

(For Northern and Western States data are shown for all farm operators and for nonwhite operators; the data for white operators may be obtained by subtraction. "White" includes Mexicans. "Nonwhite" includes Negroes, Indians, Chinese, Japanese, and all other nonwhite races)

DIVISION OR STATE, AGE, AND COLOR	TOTAL NUMBER		OWNERS						MANAGERS		TENANTS					
			All owners		Full owners		Part owners				All tenants		Cash		Share-cash,	Share,[1]
	1940	1930	1940	1930	1940	1930	1940	1930	1940	1930	1940	1930	1940	1930	1940	1940
GEOGRAPHIC DIVISIONS—Con.																
East North Central																
All farm operators	1,006,095	966,502	719,905	693,892	605,092	570,860	114,813	123,232	5,848	8,633	280,342	263,977	79,298	62,846	47,188	127,180
Under 25 years	22,270	19,217	8,705	5,095	5,588	4,060	1,117	1,035	304	483	15,261	13,639	3,189	2,407	1,805	8,774
25 to 34 years	125,025	127,207	54,352	55,425	44,098	40,648	10,254	12,777	1,383	1,853	69,290	71,929	18,185	16,575	11,030	34,011
35 to 44 years	198,229	250,002	125,354	145,227	97,877	110,145	25,477	35,082	1,337	2,299	73,538	82,476	21,685	20,472	12,645	33,085
45 to 54 years	252,805	256,291	189,041	183,398	151,703	146,157	37,338	37,241	1,239	1,784	62,525	51,109	18,430	12,497	11,766	26,962
55 to 64 years	210,950	190,705	175,283	164,428	149,542	140,674	25,741	23,754	790	1,072	34,877	25,205	10,314	6,017	6,453	14,716
65 years and over	158,397	129,445	142,666	119,052	131,765	109,281	10,901	9,791	241	460	15,490	9,933	4,535	2,657	2,004	4,757
Age not reported	40,419	33,635	28,504	23,267	24,519	19,715	3,985	3,552	554	682	11,361	9,686	2,964	2,221	1,467	4,855
Average age	50.0	(2)	53.0	(2)	53.7	(2)	49.5	(2)	42.5	(2)	42.3	(2)	45.3	(2)	45.0	41.1
White operators	1,002,766	963,019	717,535	691,646	603,044	568,876	114,491	122,770	5,835	8,605	279,396	262,768	78,981	62,566	47,128	128,758
Under 25 years	22,221	19,178	8,678	5,068	5,564	4,055	1,114	1,033	304	483	15,239	13,607	3,183	2,401	1,804	8,764
25 to 34 years	124,762	128,959	54,207	53,325	43,969	40,570	10,238	12,755	1,382	1,848	69,173	71,786	18,154	16,547	11,023	33,957
35 to 44 years	197,645	229,362	122,973	144,871	97,558	109,877	25,417	34,994	1,332	2,291	73,340	82,200	21,607	20,394	12,658	32,995
45 to 54 years	252,006	235,389	188,474	182,841	151,240	145,715	37,234	37,126	1,235	1,775	62,297	50,775	18,356	12,410	11,752	26,860
55 to 64 years	210,151	189,864	174,693	163,852	149,033	140,199	25,660	23,633	789	1,068	34,669	24,964	10,257	5,971	6,446	14,622
65 years and over	155,750	128,747	142,117	118,492	131,260	108,802	10,857	9,690	240	459	13,373	9,796	4,496	2,631	1,999	4,710
Age not reported	40,251	33,520	28,393	23,197	24,422	19,658	3,971	3,539	553	681	11,305	9,642	2,946	2,212	1,466	4,850
Average age	50.0	(2)	53.0	(2)	53.7	(2)	49.5	(2)	42.5	(2)	42.2	(2)	45.2	(2)	45.0	41.1
Nonwhite operators	3,329	3,483	2,370	2,246	2,048	1,784	322	462	13	28	946	1,209	317	280	40	422
Under 25 years	49	39	27	7	24	5	3	2	—	—	22	32	6	6	1	10
25 to 34 years	263	248	145	100	129	78	16	22	1	5	117	143	29	28	7	54
35 to 44 years	584	640	381	356	321	288	60	68	5	8	198	276	76	78	5	90
45 to 54 years	799	902	587	557	465	442	104	115	4	9	228	336	74	87	14	102
55 to 64 years	799	841	590	596	509	475	81	121	1	4	208	241	77	46	7	94
65 years and over	647	698	549	560	505	459	44	101	1	1	117	137	39	26	5	47
Age not reported	168	115	111	70	97	57	14	13	1	1	56	44	16	9	1	25
Average age	52.9	(2)	54.3	(2)	54.6	(2)	52.4	(2)	47.1	(2)	49.2	(2)	50.1	(2)	47.6	48.7
West North Central																
All farm operators	1,090,574	1,112,755	623,512	661,115	447,208	457,770	176,304	203,345	4,662	7,471	462,400	444,169	104,505	121,600	184,692	148,068
Under 25 years	34,455	42,580	5,950	6,711	4,388	4,333	1,562	2,378	278	622	28,227	35,247	4,771	6,818	8,487	13,344
25 to 34 years	177,726	207,724	49,401	62,014	32,995	34,783	16,406	27,231	1,292	2,044	127,033	143,666	25,821	38,303	50,954	43,781
35 to 44 years	238,394	283,151	112,005	149,155	70,794	87,677	41,211	61,478	1,133	1,933	125,258	132,063	28,853	38,501	52,225	38,043
45 to 54 years	265,698	254,289	167,495	179,975	109,883	118,661	57,612	61,312	858	1,373	95,345	72,943	22,885	20,522	40,789	26,854
55 to 64 years	202,700	185,837	151,119	148,555	112,104	114,096	39,015	34,259	524	691	51,057	34,791	12,410	9,869	21,398	13,884
65 years and over	135,948	110,166	115,674	96,678	100,150	84,761	15,544	11,917	159	288	20,115	13,200	6,519	4,254	6,464	4,750
Age not reported	37,653	31,008	21,868	18,229	18,934	13,459	4,934	4,770	418	520	15,367	12,259	3,446	3,353	4,377	5,412
Average age	47.7	(2)	52.5	(2)	53.9	(2)	49.1	(2)	40.9	(2)	41.2	(2)	42.7	(2)	41.5	39.4
White operators	1,083,101	1,101,648	619,534	655,977	443,912	455,587	175,622	202,390	4,638	7,433	458,929	438,238	103,886	121,061	184,395	145,862
Under 25 years	34,173	41,844	5,896	6,604	4,322	4,237	1,574	2,367	277	621	28,000	34,619	4,748	6,781	8,483	13,167
25 to 34 years	176,668	205,837	48,990	61,382	32,661	34,272	16,329	27,110	1,290	2,039	126,388	142,416	25,717	38,200	50,906	43,347
35 to 44 years	236,871	280,662	111,297	148,205	70,234	86,952	41,063	61,273	1,128	1,926	124,448	130,531	28,699	38,362	52,155	37,540
45 to 54 years	261,925	251,741	186,545	178,778	109,107	117,727	57,438	61,051	855	1,364	94,527	71,599	22,548	20,403	40,709	28,331
55 to 64 years	201,347	181,923	150,251	147,214	111,390	113,180	38,861	34,034	517	663	50,579	34,026	12,319	9,788	21,344	15,596
65 years and over	134,814	108,875	114,855	95,710	99,402	83,904	15,453	11,806	159	283	19,800	12,882	6,445	4,187	6,434	4,580
Age not reported	37,503	30,766	21,700	18,084	18,796	13,335	4,904	4,749	414	517	15,189	12,165	3,410	3,340	4,354	5,501
Average age	47.7	(2)	52.5	(2)	53.9	(2)	49.1	(2)	40.8	(2)	41.2	(2)	42.7	(2)	41.4	39.4
Nonwhite operators	7,473	11,107	3,978	5,138	3,296	4,183	682	955	24	38	3,471	5,931	619	539	297	2,206
Under 25 years	282	736	54	107	46	96	8	11	1	1	227	628	23	37	4	177
25 to 34 years	1,058	1,887	411	632	334	511	77	121	2	5	645	1,250	104	103	48	434
35 to 44 years	1,523	2,489	708	950	560	745	148	205	5	7	810	1,552	154	139	70	505
45 to 54 years	1,773	2,548	950	1,195	776	934	174	261	5	9	818	1,344	137	119	80	523
55 to 64 years	1,353	1,914	866	1,141	714	916	154	225	7	8	478	765	91	81	52	288
65 years and over	1,134	1,291	819	968	726	857	91	111	—	5	315	318	74	47	30	170
Age not reported	350	242	168	145	138	124	30	21	4	3	178	94	36	13	13	111
Average age	48.6	(2)	52.2	(2)	52.7	(2)	50.0	(2)	47.1	(2)	44.5	(2)	46.4	(2)	47.4	43.5
South Atlantic																
All farm operators	1,019,451	1,058,468	583,661	539,930	519,108	467,100	64,553	72,830	5,991	8,964	429,799	509,574	85,719	78,799	3,513	107,769
Under 25 years	44,734	72,829	9,246	8,718	8,095	7,508	1,151	1,412	152	344	35,336	63,767	4,842	8,196	186	7,433
25 to 34 years	184,623	172,104	58,617	52,576	51,001	43,398	7,616	9,178	1,051	1,541	104,955	117,987	18,370	16,154	780	25,605
35 to 44 years	205,976	255,074	107,211	112,233	92,498	92,766	14,713	19,467	1,408	2,318	97,359	120,523	20,573	20,171	843	24,682
45 to 54 years	228,138	249,776	143,374	143,462	124,819	121,470	18,555	21,992	1,330	2,020	83,434	104,294	18,910	17,989	748	22,429
55 to 64 years	184,338	178,343	129,876	118,649	116,498	105,311	13,378	13,338	852	1,290	53,630	58,404	12,204	10,726	550	15,012
65 years and over	139,299	113,297	105,436	87,171	102,883	81,574	6,553	5,597	358	584	29,505	25,542	7,401	5,258	235	7,248
Age not reported	52,345	37,045	25,901	17,121	23,314	15,275	2,587	1,846	862	867	25,580	19,057	3,619	2,305	171	5,360
Average age	47.6	(2)	51.7	(2)	52.1	(2)	48.5	(2)	44.8	(2)	42.1	(2)	44.2	(2)	43.7	42.8
White operators	788,545	760,089	507,505	459,427	457,227	406,386	50,278	53,041	5,785	8,485	275,255	292,177	62,259	49,472	2,543	83,175
Under 25 years	31,141	47,513	7,788	7,487	6,877	6,340	911	1,147	143	324	23,210	39,702	3,449	5,825	144	6,098
25 to 34 years	125,751	124,032	52,536	46,608	46,097	39,037	6,439	7,571	1,014	1,472	72,201	75,952	14,354	11,597	602	21,353
35 to 44 years	160,564	170,226	95,163	97,108	83,174	82,122	11,989	14,986	1,342	2,211	64,059	70,907	15,508	13,549	633	19,510
45 to 54 years	177,486	176,507	124,375	120,053	110,023	104,738	14,352	15,315	1,281	1,879	51,810	54,575	13,421	10,581	525	16,667
55 to 64 years	146,066	129,363	112,224	99,474	102,173	90,470	10,051	9,004	810	1,211	33,032	28,678	8,455	5,894	577	10,858
65 years and over	108,984	86,347	92,569	73,527	88,018	69,876	4,551	3,651	347	555	16,068	12,267	4,530	2,688	148	4,872
Age not reported	38,573	26,101	22,850	15,170	20,865	13,803	1,985	1,367	848	855	14,875	10,096	2,542	1,538	114	3,817
Average age	47.9	(2)	51.5	(2)	51.9	(2)	47.9	(2)	44.9	(2)	41.4	(2)	43.4	(2)	43.0	42.0
Nonwhite operators	230,906	298,379	76,156	80,503	61,881	60,714	14,275	19,789	206	479	154,544	217,397	23,460	29,327	970	24,594
Under 25 years	13,593	25,316	1,458	1,231	1,218	988	240	285	9	20	12,126	24,065	1,193	2,371	42	1,335
25 to 34 years	38,872	48,072	6,081	5,968	4,904	4,361	1,177	1,607	37	69	32,754	42,035	4,016	4,557	178	4,252
35 to 44 years	45,412	64,848	12,048	15,125	8,324	10,644	2,724	4,481	64	107	33,300	49,616	5,065	6,822	210	5,172
45 to 54 years	50,672	73,269	18,999	23,409	14,796	18,752	4,203	6,677	49	141	31,624	49,719	5,489	7,406	223	5,762
55 to 64 years	38,272	48,980	17,652	19,175	14,325	14,841	3,327	4,334	22	79	20,598	29,726	3,749	4,832	173	4,154
65 years and over	30,315	26,950	18,867	13,644	14,865	11,698	2,002	1,946	11	51	13,437	13,275	2,871	2,570	87	2,376
Age not reported	13,770	10,944	5,051	1,951	2,449	1,472	602	479	14	32	10,705	8,961	1,077	767	57	1,543
Average age	46.6	(2)	53.0	(2)	53.5	(2)	50.7	(2)	43.2	(2)	43.3	(2)	46.2	(2)	45.7	45.6

[1] Including croppers for Northern and Western States; share tenants only for Southern States. Croppers for Southern States in table 12.
[2] Not available.

TABLE 11.—FARM OPERATORS IN EACH COLOR AND EACH TENURE CLASS, BY AGE, BY DIVISIONS AND STATES: 1940 AND 1930—Continued

(For Northern and Western States data are shown for all farm operators and for nonwhite operators; the data for white operators may be obtained by subtraction. "White" includes Mexicans. "Nonwhite" includes Negroes, Indians, Chinese, Japanese, and all other nonwhite races)

DIVISION OR STATE, AGE, AND COLOR	TOTAL NUMBER		OWNERS						MANAGERS		TENANTS					
			All owners		Full owners		Part owners				All tenants		Cash		Share-cash,	Share,[1]
	1940	1930	1940	1930	1940	1930	1940	1930	1940	1930	1940	1930	1940	1930	1940	1940
GEOGRAPHIC DIVISIONS—Con.																
East South Central																
All farm operators	1,025,549	1,062,214	506,420	465,348	447,286	397,594	61,134	67,754	2,327	2,888	512,802	593,978	85,074	96,914	7,588	141,377
Under 25 years	64,625	105,324	9,070	10,010	7,827	8,116	1,243	1,894	60	121	55,495	95,193	5,022	7,897	545	13,429
25 to 34 years	194,079	202,429	56,826	51,964	48,131	42,003	8,695	9,961	433	505	136,820	149,960	18,595	19,568	1,916	39,261
35 to 44 years	211,630	227,169	97,863	98,575	82,682	80,010	15,181	18,565	598	818	113,169	127,776	19,105	22,155	1,762	52,387
45 to 54 years	213,253	255,715	123,606	121,094	106,308	101,452	17,298	19,642	551	663	89,096	113,955	17,366	24,277	1,583	25,696
55 to 64 years	166,401	159,690	109,165	98,305	97,750	86,766	11,415	11,539	294	431	56,944	60,954	11,823	13,882	1,007	16,204
65 years and over	126,495	100,677	93,515	72,840	88,224	68,177	5,289	4,663	151	141	32,849	27,696	7,640	5,950	470	8,264
Age not reported	46,868	31,212	18,379	12,560	16,364	11,070	2,015	1,490	260	209	28,229	18,445	3,523	2,395	505	6,156
Average age	45.9	(2)	51.1	(2)	51.6	(2)	47.2	(2)	44.3	(2)	40.8	(2)	44.0	(2)	42.2	40.8
White operators	758,923	741,255	459,251	414,760	406,790	358,174	52,461	56,586	2,246	2,747	295,426	323,748	52,382	43,543	5,765	114,285
Under 25 years	41,991	65,091	8,307	9,091	7,173	7,401	1,134	1,690	55	120	33,629	55,880	3,609	4,078	452	11,719
25 to 34 years	139,040	157,941	52,643	48,063	44,643	39,023	8,000	9,060	422	486	85,975	89,372	13,066	10,403	1,584	33,988
35 to 44 years	157,846	163,241	90,152	90,319	76,610	73,933	13,542	16,386	583	770	67,111	72,152	12,944	11,236	1,375	26,530
45 to 54 years	161,402	162,421	111,811	106,170	97,012	90,396	14,799	15,774	532	622	49,059	55,629	10,305	9,274	1,132	19,907
55 to 64 years	128,698	114,338	98,133	85,894	88,758	76,905	9,375	8,989	285	412	30,280	28,032	6,633	4,964	688	12,137
65 years and over	96,900	76,047	81,863	63,754	77,889	60,299	3,974	3,455	122	158	14,915	12,155	3,750	2,389	299	5,403
Age not reported	31,046	22,176	16,342	11,449	14,705	10,217	1,637	1,232	247	199	14,457	10,528	2,075	1,219	235	4,601
Average age	46.5	(2)	50.9	(2)	51.4	(2)	46.5	(2)	44.2	(2)	39.6	(2)	42.5	(2)	41.2	39.8
Nonwhite operators	266,426	320,959	49,169	50,588	40,496	39,420	8,673	11,168	81	141	217,176	270,230	30,692	53,371	1,823	27,092
Under 25 years	22,634	40,233	763	919	654	715	109	204	5	1	21,866	39,313	1,415	3,819	93	1,710
25 to 34 years	55,039	64,488	4,185	3,861	3,486	2,980	695	901	11	19	50,845	60,588	5,529	8,965	332	5,275
35 to 44 years	53,784	63,928	7,711	8,256	6,072	6,077	1,639	2,179	15	48	46,058	55,624	6,161	10,918	387	5,857
45 to 54 years	51,851	73,292	11,795	14,924	9,296	11,056	2,499	3,868	19	41	40,037	58,327	7,081	15,003	451	5,789
55 to 64 years	37,703	45,352	11,030	12,411	8,992	9,861	2,038	2,550	9	19	26,664	32,922	5,190	8,918	319	4,067
65 years and over	29,593	24,630	11,650	9,086	10,335	7,878	1,315	1,208	9	3	17,934	15,541	3,890	4,581	171	2,861
Age not reported	15,822	9,036	2,037	1,111	1,659	853	378	258	13	10	13,772	7,915	1,448	1,166	70	1,535
Average age	44.1	(2)	53.3	(2)	53.8	(2)	51.2	(2)	46.5	(2)	42.0	(2)	46.6	(2)	45.6	44.8
West South Central																
All farm operators	964,370	1,103,134	452,218	410,397	361,296	325,989	90,920	84,408	5,262	5,506	506,892	687,231	85,558	82,319	27,577	229,898
Under 25 years	48,624	112,564	6,860	8,374	5,589	6,515	1,271	1,859	221	380	41,543	103,810	4,669	4,587	1,595	16,480
25 to 34 years	178,966	225,945	45,347	45,217	34,503	32,976	10,844	12,241	1,250	1,301	132,389	179,427	19,446	13,451	7,190	60,964
35 to 44 years	210,093	252,328	86,309	90,081	63,982	66,066	22,327	23,995	1,253	1,448	122,531	160,819	20,927	16,449	7,302	57,349
45 to 54 years	215,375	257,530	114,617	106,007	87,345	83,376	27,272	24,631	999	1,143	99,759	128,380	18,431	13,970	6,186	46,974
55 to 64 years	163,962	154,726	101,302	87,634	83,019	73,502	18,283	14,132	628	609	62,032	66,483	12,164	8,031	3,518	29,041
65 years and over	107,596	85,124	79,629	58,086	72,009	52,975	7,620	5,111	225	240	27,742	26,798	6,673	3,851	1,177	10,909
Age not reported	39,754	34,917	18,152	13,018	14,849	10,579	3,303	2,439	706	385	20,896	21,514	3,248	1,980	809	8,181
Average age	46.1	(2)	51.3	(2)	52.2	(2)	48.0	(2)	42.3	(2)	41.4	(2)	43.7	(2)	42.0	41.5
White operators	781,436	840,785	404,278	359,469	321,771	285,627	82,507	73,842	5,184	5,297	371,974	476,019	75,026	47,097	23,825	192,101
Under 25 years	35,449	79,353	6,053	7,151	4,885	5,511	1,168	1,640	220	366	29,176	71,836	4,206	3,752	1,273	14,338
25 to 34 years	143,106	170,134	41,090	40,151	31,001	29,150	10,089	11,001	1,221	1,264	100,795	128,719	17,621	10,969	6,643	53,317
35 to 44 years	170,459	195,682	77,807	80,331	57,343	58,906	20,464	21,425	1,237	1,593	91,415	113,958	18,557	12,617	6,469	48,445
45 to 54 years	176,797	180,096	102,730	93,800	78,058	72,578	24,672	21,222	976	1,078	73,091	85,218	15,984	9,888	5,165	38,328
55 to 64 years	136,666	120,932	90,884	76,184	74,424	64,091	16,460	12,093	608	568	45,174	44,160	10,380	5,668	2,794	23,386
65 years and over	87,355	67,912	69,340	50,207	62,667	45,877	6,673	4,330	221	232	17,794	17,475	5,403	2,822	810	7,619
Age not reported	31,804	26,696	16,374	11,665	13,393	9,514	2,981	2,151	701	576	14,529	14,655	2,875	1,581	669	6,670
Average age	46.4	(2)	51.2	(2)	52.1	(2)	47.8	(2)	42.2	(2)	41.2	(2)	43.3	(2)	41.2	40.9
Nonwhite operators	182,934	262,349	47,938	50,928	39,525	40,362	8,413	10,566	78	209	134,918	211,212	10,532	15,222	3,754	37,797
Under 25 years	13,175	33,231	807	1,243	704	1,004	103	239	3	14	12,367	31,974	463	835	122	2,144
25 to 34 years	35,860	55,811	4,257	5,066	3,502	3,826	755	1,240	9	37	31,594	50,708	1,925	2,482	547	7,647
35 to 44 years	39,634	56,646	8,502	9,750	6,639	7,160	1,863	2,570	16	55	31,116	46,861	2,370	3,832	853	8,904
45 to 54 years	38,578	57,434	11,887	14,207	9,287	10,798	2,600	3,409	23	65	26,688	43,162	2,447	4,282	1,021	8,646
55 to 64 years	27,298	33,794	10,418	11,450	8,595	9,411	1,823	2,039	20	21	16,859	22,323	1,784	2,563	724	5,655
65 years and over	20,241	17,212	10,289	7,879	9,342	7,098	947	781	4	8	9,948	9,325	1,270	1,029	367	3,290
Age not reported	8,180	8,221	1,776	1,353	1,456	1,065	322	288	5	9	6,367	6,859	373	399	140	1,511
Average age	44.8	(2)	52.4	(2)	53.0	(2)	49.5	(2)	47.9	(2)	42.1	(2)	46.4	(2)	47.2	44.4
Mountain																
All farm operators	253,497	241,314	173,772	178,898	128,268	130,287	45,504	48,611	2,311	3,590	57,414	58,826	16,256	15,712	4,295	31,904
Under 25 years	7,805	8,409	3,611	3,252	3,007	2,484	604	768	86	221	3,908	4,936	789	801	204	2,588
25 to 34 years	36,839	37,658	20,809	21,398	15,279	14,889	5,530	6,707	495	765	15,535	15,497	3,578	3,578	1,135	9,694
35 to 44 years	48,887	62,225	34,330	44,882	24,649	29,621	9,881	15,261	486	918	13,871	16,425	4,103	4,593	1,108	7,640
45 to 54 years	59,293	58,397	46,814	46,258	32,386	32,392	14,428	13,866	449	709	12,030	11,430	3,794	3,454	1,054	6,264
55 to 64 years	44,768	39,769	37,354	33,571	27,658	26,112	9,696	7,459	298	425	7,116	5,775	2,357	1,814	534	3,561
65 years and over	26,262	23,256	23,800	20,755	20,018	17,765	3,782	2,990	92	176	2,370	2,323	983	814	121	930
Age not reported	9,843	11,600	6,854	8,784	5,271	7,224	1,583	1,560	405	574	2,584	2,442	672	658	159	1,227
Average age	47.6	(2)	49.7	(2)	50.1	(2)	48.4	(2)	43.0	(2)	41.4	(2)	43.6	(2)	41.8	40.0
White operators	216,254	230,391	157,485	169,354	112,480	121,296	44,985	48,058	2,295	3,502	56,494	57,535	15,860	15,185	4,251	31,589
Under 25 years	6,440	8,086	2,496	2,970	1,906	2,218	590	752	86	221	3,858	4,895	765	790	202	2,577
25 to 34 years	33,344	36,100	17,425	20,040	11,986	13,431	5,439	6,609	495	751	15,424	15,309	3,541	3,510	1,152	9,658
35 to 44 years	44,942	59,976	30,757	42,963	20,990	27,880	9,747	15,103	478	893	13,727	16,100	4,044	4,467	1,103	7,594
45 to 54 years	55,894	55,952	43,652	44,301	29,344	30,571	14,308	13,730	446	682	11,796	10,969	3,683	3,244	1,058	6,190
55 to 64 years	42,271	38,169	35,119	32,146	25,510	24,765	9,609	7,381	298	410	6,854	5,613	2,255	1,740	526	3,456
65 years and over	24,153	22,308	21,749	19,861	18,005	16,923	3,744	2,938	91	175	2,313	2,272	939	799	119	912
Age not reported	9,210	9,800	6,287	7,053	4,739	5,508	1,548	1,545	401	370	2,522	2,377	653	633	131	1,202
Average age	47.8	(2)	50.2	(2)	50.9	(2)	48.4	(2)	43.0	(2)	41.3	(2)	43.5	(2)	41.7	39.9
Nonwhite operators	17,243	10,923	13,307	9,544	15,788	8,991	519	553	16	88	920	1,291	396	529	44	315
Under 25 years	1,165	323	1,115	282	1,101	266	14	16	——	——	50	41	24	11	2	11
25 to 34 years	3,495	1,558	3,384	1,356	3,293	1,258	91	98	——	14	111	188	37	68	3	36
35 to 44 years	3,945	2,249	3,795	1,899	3,659	1,741	134	158	8	25	144	325	59	126	5	46
45 to 54 years	3,399	2,445	3,162	1,957	3,042	1,821	120	136	3	27	234	461	111	210	16	74
55 to 64 years	2,497	1,600	2,235	1,425	2,148	1,347	87	78	——	15	262	160	122	74	8	105
65 years and over	2,109	946	2,051	894	2,013	842	38	52	1	3	57	51	24	15	2	18
Age not reported	633	1,800	587	1,751	552	1,716	35	15	4	4	62	65	19	25	8	25
Average age	45.1	(2)	44.9	(2)	44.9	(2)	45.7	(2)	44.2	(2)	48.0	(2)	48.8	(2)	48.6	49.1

[1] Including croppers for Northern and Western States; share tenants only for Southern States. Croppers for Southern States in table 12.
[2] Not available.

TABLE 11.—FARM OPERATORS IN EACH COLOR AND EACH TENURE CLASS, BY AGE, BY DIVISIONS AND STATES: 1940 AND 1930—Continued

(For Northern and Western States data are shown for all farm operators and for nonwhite operators; the data for white operators may be obtained by subtraction. "White" includes Mexicans. "Nonwhite" includes Negroes, Indians, Chinese, Japanese, and all other nonwhite races)

DIVISION OR STATE, AGE, AND COLOR	TOTAL NUMBER		OWNERS						MANAGERS		TENANTS					
			All owners		Full owners		Part owners				All tenants		Cash		Share-cash, 1940	Share,[1] 1940
	1940	1930	1940	1930	1940	1930	1940	1930	1940	1930	1940	1930	1940	1930		
GEOGRAPHIC DIVISIONS—Con.																
Pacific																
All farm operators	276,173	261,735	220,532	205,615	190,222	176,751	30,310	28,864	4,503	9,848	51,138	46,270	29,220	24,807	2,150	15,667
Under 25 years	4,570	3,864	2,255	1,626	1,892	1,367	363	259	108	252	2,207	1,986	1,139	917	87	740
25 to 34 years	27,867	27,143	17,021	15,387	13,973	12,276	3,048	3,111	747	1,819	10,099	10,137	5,410	5,251	491	3,163
35 to 44 years	51,446	59,110	37,641	42,629	31,058	34,592	6,583	8,037	1,014	2,566	12,791	13,915	7,496	7,550	578	3,481
45 to 54 years	72,465	67,534	59,079	54,603	49,569	46,215	9,510	8,390	1,077	2,556	12,307	10,375	7,247	5,751	553	3,184
55 to 64 years	63,063	53,317	54,363	47,106	47,609	41,608	6,754	5,498	680	1,182	8,020	5,029	4,770	2,746	295	1,894
65 years and over	44,054	36,939	40,551	34,151	37,572	31,598	2,979	2,553	297	557	3,206	2,251	1,822	1,206	76	567
Age not reported	12,710	13,826	9,622	10,153	8,549	9,097	1,073	1,036	580	1,118	2,508	2,577	1,336	1,386	90	638
Average age	51.1	(2)	52.7	(2)	53.2	(2)	49.3	(2)	45.6	(2)	44.4	(2)	44.9	(2)	42.8	42.6
White operators	267,315	254,229	216,884	202,846	187,141	174,281	29,743	28,565	4,227	7,752	46,202	43,631	25,219	22,855	2,076	13,079
Under 25 years	3,898	3,547	1,999	1,500	1,697	1,267	302	233	100	236	1,799	1,811	812	789	78	675
25 to 34 years	26,547	26,185	16,433	15,145	13,529	12,072	2,904	3,073	730	1,346	9,364	9,694	4,849	4,916	472	3,061
35 to 44 years	49,920	57,418	37,092	42,098	30,589	34,130	6,503	7,968	959	2,007	11,869	13,313	6,758	7,085	563	3,372
45 to 54 years	70,623	64,926	58,360	53,805	48,946	45,498	9,414	8,307	990	1,652	11,273	9,469	6,403	5,066	524	3,070
55 to 64 years	60,949	52,254	53,509	46,566	46,975	41,109	6,534	5,457	606	949	6,734	4,739	3,709	2,540	283	1,763
65 years and over	43,249	36,459	40,009	35,716	37,067	31,215	2,942	2,501	279	541	2,961	2,202	1,623	1,180	74	547
Age not reported	12,127	13,440	9,382	10,016	8,338	8,990	1,044	1,026	563	1,021	2,182	2,403	1,085	1,259	82	591
Average age	51.2	(2)	52.8	(2)	53.3	(2)	49.4	(2)	45.3	(2)	44.3	(2)	44.7	(2)	42.9	42.6
Nonwhite operators	8,860	7,504	3,648	2,769	3,081	2,470	567	299	276	2,096	4,936	2,639	4,001	1,972	74	588
Under 25 years	672	317	256	126	195	100	61	26	8	16	406	175	327	128	9	65
25 to 34 years	1,320	958	588	242	444	204	144	38	17	273	715	443	561	335	19	102
35 to 44 years	1,526	1,692	549	551	469	462	80	89	55	559	922	602	758	465	15	109
45 to 54 years	1,840	2,608	719	798	623	715	96	83	87	904	1,034	906	844	685	9	114
55 to 64 years	2,114	1,063	754	540	634	499	120	41	74	233	1,288	290	1,061	206	12	151
65 years and over	805	480	542	416	505	383	37	32	18	18	245	49	199	28	2	20
Age not reported	583	386	240	117	211	107	29	10	17	95	326	174	251	127	8	47
Average age	46.8	(2)	47.9	(2)	48.9	(2)	42.8	(2)	49.7	(2)	45.8	(2)	46.0	(2)	39.8	43.5
NEW ENGLAND.																
Maine																
All farm operators	38,980	39,008	36,250	36,748	34,887	35,468	1,363	1,280	211	503	2,519	1,755	1,700	1,329	18	43
Under 25 years	474	489	355	379	345	366	10	13	6	13	113	97	72	71	2	3
25 to 34 years	3,651	3,730	3,099	3,179	2,929	3,019	170	160	29	86	523	465	357	350	2	9
35 to 44 years	6,772	7,153	6,095	6,591	5,790	6,249	305	342	47	123	630	452	436	350	7	10
45 to 54 years	8,803	9,023	8,229	8,593	7,857	8,288	372	305	47	108	527	322	370	252	1	8
55 to 64 years	8,727	8,893	8,329	8,604	8,045	8,348	284	256	45	82	353	207	259	162	2	4
65 years and over	8,669	7,634	8,428	7,481	8,258	7,330	170	151	12	29	229	124	140	94	2	5
Age not reported	1,884	2,071	1,715	1,921	1,653	1,868	62	53	25	62	144	88	86	50	2	5
Average age	53.0	(2)	53.6	(2)	53.8	(2)	49.4	(2)	47.0	(2)	44.7	(2)	44.4	(2)	42.6	42.6
Nonwhite operators	18	17	15	16	15	15	—	1	—	—	3	1	3	1	—	—
Under 25 years	1	—	—	—	—	—	—	—	—	—	1	—	1	—	—	—
25 to 34 years	3	—	3	—	3	—	—	—	—	—	—	—	—	—	—	—
35 to 44 years	3	3	1	3	1	3	—	—	—	—	2	—	2	—	—	—
45 to 54 years	3	4	3	4	3	4	—	—	—	—	—	—	—	—	—	—
55 to 64 years	4	5	4	5	4	4	—	1	—	—	—	—	—	—	—	—
65 years and over	4	4	4	4	4	4	—	—	—	—	—	—	—	—	—	—
Age not reported	—	1	—	—	—	—	—	—	—	—	—	1	—	1	—	—
Average age	51.6	(2)	55.0	(2)	55.0	(2)	—	(2)	—	(2)	34.7	(2)	34.7	(2)	—	—
New Hampshire																
All farm operators	16,554	14,906	15,342	13,755	14,648	12,966	694	789	158	355	1,054	796	663	620	3	19
Under 25 years	133	175	106	124	99	115	7	9	3	11	24	40	13	27	—	1
25 to 34 years	1,296	1,116	1,044	912	989	846	55	66	30	54	222	152	140	116	—	4
35 to 44 years	2,707	2,540	2,417	2,238	2,270	2,065	147	173	21	90	269	212	179	178	1	5
45 to 54 years	3,778	3,481	3,498	3,228	3,323	3,027	175	201	43	80	257	173	153	139	1	2
55 to 64 years	3,885	3,528	3,709	3,353	3,542	3,163	167	190	24	67	152	108	96	89	1	4
65 years and over	3,788	3,164	3,680	3,065	3,566	2,946	114	119	16	23	92	76	47	48	—	1
Age not reported	987	900	888	835	859	804	29	31	21	30	58	35	35	23	—	2
Average age	53.8	(2)	54.5	(2)	54.6	(2)	51.8	(2)	47.4	(2)	45.0	(2)	44.7	(2)	48.7	43.5
Nonwhite operators	2	8	2	6	2	6	—	—	—	—	—	2	—	2	—	—
Under 25 years	—	—	—	—	—	—	—	—	—	—	—	—	—	—	—	—
25 to 34 years	—	—	—	—	—	—	—	—	—	—	—	—	—	—	—	—
35 to 44 years	—	2	—	2	—	2	—	—	—	—	—	—	—	—	—	—
45 to 54 years	—	3	—	3	—	3	—	—	—	—	—	—	—	—	—	—
55 to 64 years	1	3	1	1	1	1	—	—	—	—	—	2	—	2	—	—
65 years and over	1	—	1	—	1	—	—	—	—	—	—	—	—	—	—	—
Age not reported	—	—	—	—	—	—	—	—	—	—	—	—	—	—	—	—
Average age	63.5	(2)	63.5	(2)	63.5	(2)	—	(2)	—	(2)	—	(2)	—	(2)	—	—
Vermont																
All farm operators	23,582	24,898	20,952	22,009	19,342	20,662	1,610	1,347	286	480	2,344	2,409	1,281	1,171	70	548
Under 25 years	288	362	181	212	162	209	19	3	12	17	95	133	46	69	6	26
25 to 34 years	2,399	2,793	1,756	2,102	1,621	1,938	135	164	63	90	580	601	296	300	19	150
35 to 44 years	4,391	5,215	3,700	4,398	3,511	4,065	189	333	67	141	624	676	365	318	23	138
45 to 54 years	5,585	6,082	5,043	5,494	4,633	5,122	410	372	70	99	472	489	270	227	8	117
55 to 64 years	5,148	5,453	4,805	5,109	4,433	4,812	372	297	44	70	299	274	152	138	6	77
65 years and over	4,656	4,209	4,463	4,043	4,213	3,900	250	143	12	31	181	135	108	77	4	28
Age not reported	1,115	784	1,004	651	969	613	35	35	18	32	93	101	44	42	4	18
Average age	52.0	(2)	53.1	(2)	53.3	(2)	50.7	(2)	45.6	(2)	43.4	(2)	43.7	(2)	40.2	42.3
Nonwhite operators	12	22	12	17	12	13	—	4	—	1	—	4	—	2	—	—
Under 25 years	—	—	—	—	—	—	—	—	—	—	—	—	—	—	—	—
25 to 34 years	1	2	1	2	1	2	—	—	—	—	—	—	—	—	—	—
35 to 44 years	2	3	2	1	2	1	—	—	—	—	—	2	—	1	—	—
45 to 54 years	1	9	1	8	1	6	—	2	—	—	—	1	—	—	—	—
55 to 64 years	8	2	8	2	8	1	—	1	—	—	—	—	—	—	—	—
65 years and over	—	6	—	4	—	3	—	1	—	1	—	1	—	1	—	—
Age not reported	—	—	—	—	—	—	—	—	—	—	—	—	—	—	—	—
Average age	53.4	(2)	53.4	(2)	53.4	(2)	—	(2)	—	(2)	—	(2)	—	(2)	—	—

1 Including croppers for Northern and Western States; share tenants only for Southern States. Croppers for Southern States in table 12.
2 Not available.

TABLE 11.—FARM OPERATORS IN EACH COLOR AND EACH TENURE CLASS, BY AGE, BY DIVISIONS AND STATES: 1940 AND 1930—Continued

(For Northern and Western States data are shown for all farm operators and for nonwhite operators; the data for white operators may be obtained by subtraction. "White" includes Mexicans. "Nonwhite" includes Negroes, Indians, Chinese, Japanese, and all other nonwhite races)

DIVISION OR STATE, AGE, AND COLOR	TOTAL NUMBER		OWNERS						MANAGERS		TENANTS					
			All owners		Full owners		Part owners				All tenants		Cash		Share-cash, 1940	Share,[1] 1940
	1940	1930	1940	1930	1940	1930	1940	1930	1940	1930	1940	1930	1940	1930		
NEW ENGLAND—Con.																
Massachusetts																
All farm operators	31,897	25,598	29,072	23,198	27,446	21,410	1,626	1,788	560	958	2,265	1,442	1,552	1,085	21	78
Under 25 years	330	233	241	153	233	137	8	16	5	22	84	58	49	41	1	5
25 to 34 years	2,369	1,822	1,902	1,429	1,774	1,289	128	140	63	106	404	285	274	212	3	8
35 to 44 years	5,005	5,137	4,356	4,484	4,038	4,066	298	418	111	252	538	401	393	311	2	13
45 to 54 years	8,229	6,483	7,524	5,944	7,033	5,455	491	489	128	238	577	301	395	242	3	37
55 to 64 years	7,700	5,964	7,231	5,587	6,842	5,192	389	395	114	176	355	201	243	147	5	10
65 years and over	6,790	4,557	6,529	4,364	6,300	4,123	229	241	62	72	199	101	126	76	4	3
Age not reported	1,474	1,422	1,289	1,237	1,206	1,148	83	89	77	90	108	95	72	57	3	2
Average age	53.6	(2)	54.3	(2)	54.4	(2)	51.6	(2)	49.4	(2)	45.8	(2)	45.7	(2)	50.9	46.4
Nonwhite operators	481	64	416	60	407	58	9	2	6	1	59	3	46	2	—	—
Under 25 years	3	—	1	—	1	—	—	—	—	—	2	—	2	—	—	—
25 to 34 years	24	4	20	3	18	3	2	—	1	—	3	1	2	—	—	—
35 to 44 years	79	15	63	14	62	13	1	1	1	1	15	—	10	—	—	—
45 to 54 years	155	18	132	15	129	15	3	—	1	—	22	1	19	1	—	—
55 to 64 years	145	20	130	20	128	19	2	1	3	—	12	—	10	—	—	—
65 years and over	69	8	65	8	64	8	1	—	—	—	4	—	2	—	—	—
Age not reported	6	1	5	—	5	—	—	—	—	—	1	1	1	1	—	—
Average age	52.6	(2)	53.2	(2)	53.4	(2)	46.0	(2)	49.8	(2)	48.3	(2)	48.0	(2)	—	—
Rhode Island																
All farm operators	3,014	3,322	2,634	2,808	2,358	2,523	276	285	71	99	309	415	248	335	1	1
Under 25 years	21	32	15	16	12	16	3	—	1	3	5	13	3	10	—	—
25 to 34 years	227	245	172	158	149	140	23	18	7	15	48	72	39	58	—	—
35 to 44 years	497	584	401	446	354	386	47	60	10	15	86	121	70	100	—	—
45 to 54 years	761	845	670	723	597	644	73	79	16	25	75	97	60	80	—	—
55 to 64 years	713	804	652	716	574	643	78	73	19	23	42	65	34	54	—	1
65 years and over	633	629	596	594	545	554	41	40	11	7	38	28	30	18	1	—
Age not reported	162	183	138	153	127	138	11	15	7	11	17	19	12	15	—	—
Average age	53.4	(2)	54.2	(2)	54.5	(2)	52.1	(2)	51.3	(2)	46.6	(2)	46.7	(2)	66.0	58.0
Nonwhite operators	5	11	4	9	4	9	—	—	—	1	1	1	1	1	—	—
Under 25 years	—	—	—	—	—	—	—	—	—	—	—	—	—	—	—	—
25 to 34 years	—	—	—	—	—	—	—	—	—	—	—	—	—	—	—	—
35 to 44 years	2	2	1	1	1	1	—	—	—	1	1	—	1	—	—	—
45 to 54 years	1	2	1	1	1	1	—	—	—	—	—	1	—	1	—	—
55 to 64 years	1	3	1	3	1	3	—	—	—	—	—	—	—	—	—	—
65 years and over	1	3	1	3	1	3	—	—	—	—	—	—	—	—	—	—
Age not reported	—	1	—	1	—	1	—	—	—	—	—	—	—	—	—	—
Average age	52.2	(2)	54.5	(2)	54.5	(2)	—	(2)	—	(2)	43.0	(2)	43.0	(2)	—	—
Connecticut																
All farm operators	21,163	17,195	19,270	15,586	17,778	14,271	1,492	1,315	375	541	1,518	1,068	1,048	798	5	27
Under 25 years	168	130	129	85	118	75	11	10	5	13	34	32	21	20	—	1
25 to 34 years	1,443	1,193	1,102	903	995	812	107	91	54	79	287	211	204	165	1	3
35 to 44 years	3,369	3,731	2,875	3,246	2,607	2,920	268	326	94	150	402	335	291	258	1	8
45 to 54 years	5,894	4,545	5,424	4,165	4,951	3,759	473	406	104	131	366	249	275	189	2	6
55 to 64 years	5,068	3,925	4,802	3,599	4,419	3,424	383	275	53	97	206	129	135	89	1	3
65 years and over	4,309	2,962	4,146	2,866	3,937	2,708	209	158	22	33	141	63	73	39	—	5
Age not reported	912	709	794	622	751	573	43	49	38	38	80	49	49	38	—	1
Average age	53.4	(2)	54.2	(2)	54.4	(2)	51.7	(2)	45.9	(2)	45.6	(2)	44.7	(2)	45.6	48.2
Nonwhite operators	45	37	39	28	36	26	3	2	1	3	5	6	3	4	—	1
Under 25 years	—	1	—	1	—	1	—	—	—	—	—	—	—	—	—	—
25 to 34 years	5	3	5	2	4	2	1	—	—	—	—	1	—	1	—	—
35 to 44 years	9	6	8	3	8	3	—	—	1	1	—	2	—	2	—	—
45 to 54 years	8	16	6	12	5	12	1	—	—	2	2	2	1	1	—	1
55 to 64 years	11	6	10	6	10	5	—	1	—	—	1	—	1	—	—	—
65 years and over	10	4	9	4	8	3	1	1	—	—	1	—	1	—	—	—
Age not reported	2	1	1	—	1	—	—	—	—	—	1	1	—	—	—	—
Average age	52.8	(2)	52.8	(2)	52.6	(2)	54.7	(2)	39.0	(2)	56.8	(2)	60.3	(2)	—	46.0
MIDDLE ATLANTIC																
New York																
All farm operators	153,238	159,806	152,100	156,041	117,972	124,206	14,128	11,835	1,594	2,652	19,544	21,113	10,024	8,715	458	6,289
Under 25 years	2,124	2,217	1,311	1,182	1,159	1,054	152	108	55	91	757	984	338	323	18	282
25 to 34 years	15,977	16,438	9,775	11,006	8,529	9,731	1,246	1,275	311	467	3,891	4,965	1,961	2,009	107	1,510
35 to 44 years	27,349	34,679	22,075	27,817	19,151	24,579	2,924	3,238	387	671	4,887	6,191	2,560	2,597	122	1,590
45 to 54 years	39,243	39,483	34,072	34,508	29,792	31,213	4,280	3,295	375	610	4,798	4,365	2,581	1,794	98	1,522
55 to 64 years	34,909	34,140	31,890	31,406	28,644	29,003	3,246	2,403	207	391	2,812	2,345	1,438	1,020	57	915
65 years and over	28,578	25,157	27,133	23,878	25,426	22,859	1,707	1,039	86	175	1,359	1,104	694	502	24	332
Age not reported	7,058	7,692	5,844	6,264	5,271	5,787	573	477	174	247	1,040	1,181	452	470	32	340
Average age	52.1	(2)	53.3	(2)	53.6	(2)	50.3	(2)	43.9	(2)	44.5	(2)	44.7	(2)	42.9	45.6
Nonwhite operators	567	460	503	395	478	368	25	27	5	8	59	57	40	24	2	5
Under 25 years	3	7	3	5	3	5	—	—	—	—	—	2	—	1	—	—
25 to 34 years	60	33	48	28	46	26	2	2	1	2	11	3	7	1	—	1
35 to 44 years	108	91	95	75	90	72	5	3	—	1	13	15	9	5	2	2
45 to 54 years	141	127	122	104	119	99	3	5	1	2	18	21	14	8	—	1
55 to 64 years	122	102	114	92	111	83	3	9	1	1	7	9	4	5	—	1
65 years and over	107	84	101	79	92	74	9	5	—	—	6	5	4	4	—	—
Age not reported	26	16	20	12	17	9	3	3	2	2	4	2	2	—	—	—
Average age	52.3	(2)	53.0	(2)	52.8	(2)	57.2	(2)	49.0	(2)	46.4	(2)	46.2	(2)	41.0	45.2

[1] Including croppers for Northern and Western States; share tenants only for Southern States. Croppers for Southern States in table 12.
[2] Not available.

TABLE 11.—FARM OPERATORS IN EACH COLOR AND EACH TENURE CLASS, BY AGE, BY DIVISIONS AND STATES: 1940 AND 1930—Continued

(For Northern and Western States data are shown for all farm operators and for nonwhite operators; the data for white operators may be obtained by subtraction. "White" includes Mexicans. "Nonwhite" includes Negroes, Indians, Chinese, Japanese, and all other nonwhite races)

DIVISION OR STATE, AGE, AND COLOR	TOTAL NUMBER		OWNERS						MANAGERS		TENANTS					
			All owners		Full owners		Part owners				All tenants		Cash		Share-cash, 1940	Share,[1] 1940
	1940	1930	1940	1930	1940	1930	1940	1930	1940	1930	1940	1930	1940	1930		
MIDDLE ATLANTIC—Con.																
New Jersey																
All farm operators	25,835	25,378	21,370	20,771	19,448	19,564	1,922	1,207	430	659	4,035	3,948	2,615	2,049	52	810
Under 25 years	305	280	174	132	152	112	22	20	13	23	118	125	78	59	1	18
25 to 34 years	2,080	2,433	1,242	1,471	1,108	1,360	134	111	76	119	712	843	466	409	11	157
35 to 44 years	4,563	5,891	3,449	4,536	3,088	4,199	361	337	95	145	1,019	1,210	647	633	17	206
45 to 54 years	7,361	6,828	6,180	5,773	5,551	5,392	629	381	125	173	1,056	882	716	459	10	208
55 to 64 years	6,095	5,343	5,424	4,773	4,960	4,581	464	192	50	99	621	471	409	280	6	109
65 years and over	4,209	3,384	3,919	3,138	3,710	3,031	209	107	20	44	270	202	162	115	5	53
Age not reported	1,272	1,219	982	948	899	889	83	59	51	56	239	215	140	114	2	59
Average age	51.9	(2)	53.3	(2)	53.5	(2)	50.8	(2)	44.1	(2)	45.4	(2)	45.4	(2)	43.9	44.8
Nonwhite operators	448	384	321	240	299	217	22	23	5	15	122	129	64	42	3	37
Under 25 years	6	3	3	1	3	1	—	—	—	—	3	2	1	2	—	2
25 to 34 years	27	46	13	19	12	16	1	3	1	3	13	24	5	5	—	8
35 to 44 years	82	89	60	43	58	39	2	4	1	4	21	42	12	15	—	5
45 to 54 years	128	105	85	68	79	60	6	8	2	5	41	32	20	8	2	14
55 to 64 years	105	83	81	64	73	60	8	4	1	1	23	18	11	9	1	5
65 years and over	72	45	61	41	58	37	3	4	—	1	11	3	8	2	—	2
Age not reported	28	13	18	4	18	4	2	—	—	1	10	8	7	1	—	3
Average age	52.3	(2)	53.6	(2)	53.5	(2)	54.5	(2)	43.4	(2)	49.1	(2)	50.2	(2)	52.3	46.1
Pennsylvania																
All farm operators	169,027	172,419	140,169	142,283	131,779	134,423	8,390	7,860	1,762	2,742	27,096	27,394	11,677	10,111	994	10,141
Under 25 years	2,629	2,974	1,309	1,207	1,224	1,130	85	77	89	186	1,231	1,601	439	407	44	548
25 to 34 years	16,833	19,070	10,341	11,550	9,634	10,856	707	794	390	557	6,102	6,883	2,423	2,268	225	2,529
35 to 44 years	31,585	38,423	23,841	29,505	21,991	27,437	1,850	2,068	432	714	7,312	8,204	3,198	3,022	289	2,762
45 to 54 years	42,882	43,659	36,200	37,406	33,604	35,130	2,596	2,276	385	628	6,299	5,625	2,848	2,337	255	2,307
55 to 64 years	36,113	35,597	34,431	32,566	32,525	30,998	1,906	1,568	210	339	3,472	2,692	1,605	1,121	130	1,172
65 years and over	30,570	25,794	28,913	24,417	27,983	23,592	930	825	87	145	1,570	1,232	731	545	39	439
Age not reported	6,415	6,902	5,134	5,532	4,818	5,280	316	252	171	213	1,110	1,157	433	411	32	386
Average age	51.6	(2)	53.3	(2)	53.5	(2)	49.9	(2)	42.8	(2)	43.2	(2)	44.0	(2)	42.6	41.9
Nonwhite operators	322	363	220	233	208	221	12	12	6	14	96	116	59	58	1	16
Under 25 years	4	7	3	3	3	3	—	—	—	—	1	4	1	3	—	—
25 to 34 years	18	28	14	12	13	12	1	—	2	3	2	13	1	6	—	1
35 to 44 years	45	71	21	41	21	37	—	4	1	3	23	27	15	12	—	2
45 to 54 years	83	110	52	75	46	71	6	4	1	3	30	32	18	18	1	6
55 to 64 years	87	88	68	58	66	54	2	4	1	3	18	27	13	15	—	2
65 years and over	89	50	54	41	51	41	3	—	1	2	14	7	7	3	—	3
Age not reported	16	9	8	3	8	3	—	—	—	—	8	6	4	1	—	2
Average age	54.1	(2)	55.4	(2)	55.4	(2)	55.7	(2)	45.8	(2)	51.7	(2)	51.1	(2)	48.0	51.2
EAST NORTH CENTRAL																
Ohio																
All farm operators	233,783	219,296	171,156	159,849	150,124	136,332	21,032	23,517	1,205	1,843	61,422	57,604	17,812	14,151	2,285	33,353
Under 25 years	5,234	4,012	1,553	1,027	1,329	835	224	192	54	79	3,627	2,906	885	506	123	2,587
25 to 34 years	26,572	25,260	11,740	10,085	10,049	7,952	1,691	2,133	239	354	14,593	14,821	3,795	3,340	594	8,472
35 to 44 years	43,485	48,304	27,574	30,234	23,051	23,787	4,523	6,467	271	470	15,640	17,600	4,830	4,495	803	8,366
45 to 54 years	58,419	54,074	42,896	41,847	35,756	34,609	6,940	7,238	271	393	13,452	11,834	4,163	3,068	515	7,224
55 to 64 years	50,231	46,155	42,073	39,964	37,358	35,228	4,715	4,736	188	286	7,970	5,925	2,449	1,550	287	4,213
65 years and over	40,587	33,241	37,422	30,818	35,329	28,804	2,093	2,014	60	125	3,105	2,300	1,095	671	78	1,262
Age not reported	11,255	8,250	8,098	5,874	7,252	5,137	846	737	122	158	3,035	2,218	795	531	85	1,449
Average age	50.8	(2)	53.8	(2)	54.4	(2)	49.8	(2)	44.0	(2)	42.4	(2)	43.8	(2)	41.7	41.5
Nonwhite operators	1,099	1,237	767	783	658	640	109	143	7	12	325	442	115	122	10	125
Under 25 years	9	11	6	3	6	3	—	—	—	—	3	8	—	3	—	1
25 to 34 years	79	95	33	39	29	31	4	8	—	3	46	53	15	13	2	19
35 to 44 years	191	229	118	128	98	103	20	25	3	2	70	99	35	22	1	24
45 to 54 years	242	296	176	172	136	140	40	32	2	3	64	121	22	40	2	27
55 to 64 years	265	299	187	211	161	169	26	42	1	2	77	86	25	24	2	34
65 years and over	250	262	205	206	191	175	14	33	—	1	45	53	15	14	2	12
Age not reported	63	45	42	22	37	19	5	3	1	1	20	22	3	6	1	8
Average age	54.0	(2)	55.8	(2)	56.3	(2)	52.5	(2)	46.5	(2)	50.1	(2)	49.4	(2)	49.9	49.4
Indiana																
All farm operators	184,549	181,570	131,263	125,517	107,818	97,553	23,445	27,964	1,076	1,478	52,210	54,575	10,159	7,895	5,840	31,085
Under 25 years	4,825	3,920	1,295	825	1,054	594	241	231	67	80	3,463	3,015	455	330	288	2,405
25 to 34 years	22,787	22,990	9,445	8,763	7,331	6,020	2,114	2,743	239	304	13,103	13,923	2,358	1,971	1,353	8,193
35 to 44 years	36,982	40,834	22,504	23,860	17,072	15,993	5,432	7,867	251	360	13,227	16,614	2,708	2,533	1,576	7,799
45 to 54 years	45,133	42,572	33,508	31,552	25,822	23,177	7,686	8,375	221	322	11,404	10,698	2,345	1,527	1,446	6,581
55 to 64 years	38,536	37,281	31,885	31,295	26,658	25,683	5,227	5,612	165	210	6,486	5,776	1,284	816	786	3,765
65 years and over	31,398	27,326	28,514	24,781	26,410	22,485	2,104	2,296	47	85	2,837	2,462	725	420	252	1,885
Age not reported	5,888	6,847	4,112	4,441	3,471	3,601	641	840	86	119	1,690	2,087	288	288	159	959
Average age	50.2	(2)	53.5	(2)	54.4	(2)	49.2	(2)	42.8	(2)	42.1	(2)	43.4	(2)	42.8	41.3
Nonwhite operators	380	475	267	283	215	207	52	76	—	2	113	190	40	41	4	51
Under 25 years	8	7	2	—	2	—	—	—	—	—	6	7	2	1	—	3
25 to 34 years	22	33	12	8	9	5	3	3	—	—	10	25	3	5	—	4
35 to 44 years	74	85	53	37	42	26	11	11	—	—	21	48	7	16	1	9
45 to 54 years	102	115	65	65	51	52	14	13	—	1	37	49	13	8	2	19
55 to 64 years	87	113	66	75	55	54	11	21	—	1	21	37	11	6	1	7
65 years and over	72	108	58	87	46	61	12	26	—	—	14	21	3	5	—	7
Age not reported	15	14	11	11	10	9	1	2	—	—	4	3	1	—	—	2
Average age	52.6	(2)	54.1	(2)	54.2	(2)	53.8	(2)	—	(2)	49.2	(2)	49.4	(2)	51.5	48.8

[1] Including croppers for Northern and Western States; share tenants only for Southern States. Croppers for Southern States in table 12.
[2] Not available.

TABLE 11.—FARM OPERATORS IN EACH COLOR AND EACH TENURE CLASS, BY AGE, BY DIVISIONS AND STATES: 1940 AND 1930—Continued

(For Northern and Western States data are shown for all farm operators and for nonwhite operators; the data for white operators may be obtained by subtraction. "White" includes Mexicans. "Nonwhite" includes Negroes, Indians, Chinese, Japanese, and all other nonwhite races)

DIVISION OR STATE, AGE, AND COLOR	TOTAL NUMBER		OWNERS						MANAGERS		TENANTS					
			All owners		Full owners		Part owners				All tenants		Cash		Share-cash, 1940	Share,[1] 1940
	1940	1930	1940	1930	1940	1930	1940	1930	1940	1930	1940	1930	1940	1930		
EAST NORTH CENTRAL—Con.																
Illinois																
All farm operators	213,439	214,497	119,830	119,892	87,004	85,069	32,826	34,823	1,627	2,123	91,982	92,482	18,821	19,158	37,187	29,921
Under 25 years	4,965	4,874	865	741	625	476	257	255	72	117	4,028	4,016	634	809	1,303	1,795
25 to 34 years	29,579	32,973	7,697	8,197	5,052	4,990	2,645	3,207	404	456	21,478	24,320	3,897	4,587	8,565	7,615
35 to 44 years	44,246	53,982	19,392	25,249	12,349	13,550	7,043	9,699	366	585	24,488	30,148	5,100	6,601	9,929	8,056
45 to 54 years	53,807	50,982	31,479	32,015	20,813	21,327	10,666	10,688	358	450	21,972	18,517	4,672	4,013	9,372	6,600
55 to 64 years	42,597	39,504	30,297	30,230	22,609	23,317	7,688	6,913	223	264	12,077	9,010	2,608	1,862	5,195	3,494
65 years and over	29,455	24,657	24,981	21,279	21,688	18,590	3,293	2,689	50	91	4,424	3,287	1,172	771	1,620	1,196
Age not reported	8,772	7,525	5,101	4,181	3,867	3,119	1,234	1,062	156	160	3,515	3,184	738	715	1,185	1,155
Average age	49.0	(2)	53.8	(2)	55.2	(2)	50.0	(2)	42.2	(2)	42.9	(2)	44.1	(2)	43.3	41.6
Nonwhite operators	785	894	455	460	362	309	93	151	1	6	329	428	77	65	19	200
Under 25 years	11	12	7	2	5	1	2	1	—	—	4	10	2	—	—	2
25 to 34 years	63	64	27	16	23	7	4	9	—	1	36	47	6	5	2	23
35 to 44 years	132	185	56	76	41	46	15	30	—	3	76	86	15	20	3	50
45 to 54 years	188	259	107	124	79	82	28	42	1	2	80	133	19	28	8	44
55 to 64 years	201	214	133	122	106	85	27	37	—	—	68	92	19	6	3	41
65 years and over	157	145	115	102	102	76	13	26	—	—	42	43	10	4	3	26
Age not reported	33	35	10	18	6	12	4	6	—	—	23	17	6	2	—	14
Average age	52.9	(2)	55.4	(2)	56.0	(2)	53.3	(2)	52.0	(2)	49.3	(2)	51.0	(2)	49.4	48.9
Michigan																
All farm operators	187,589	169,372	154,928	141,647	133,545	118,928	21,383	22,719	861	1,530	31,800	26,195	11,440	7,889	861	15,078
Under 25 years	3,749	2,901	1,749	1,240	1,473	1,017	276	223	38	62	1,962	1,599	481	292	53	1,157
25 to 34 years	21,317	18,313	13,319	11,154	11,072	8,588	2,247	2,566	187	282	7,811	6,867	2,565	1,882	219	4,098
35 to 44 years	34,644	39,068	26,753	30,867	22,924	24,142	4,729	6,725	201	429	7,690	7,792	2,907	2,403	234	3,553
45 to 54 years	47,977	43,301	41,044	37,769	34,219	30,990	6,825	6,779	199	337	6,734	5,195	2,602	1,758	198	3,097
55 to 64 years	41,135	35,146	36,790	32,348	32,183	28,244	4,607	4,101	128	193	4,217	2,608	1,690	868	94	1,818
65 years and over	30,454	25,051	28,667	23,771	26,778	21,990	1,889	1,781	41	102	1,746	1,178	713	443	30	615
Age not reported	8,313	5,572	6,806	4,501	5,796	3,977	810	524	67	115	1,640	956	482	243	35	746
Average age	50.7	(2)	52.4	(2)	52.9	(2)	48.8	(2)	43.5	(2)	42.5	(2)	43.8	(2)	41.1	41.0
Nonwhite operators	761	561	606	450	552	382	54	68	4	5	151	106	65	32	7	45
Under 25 years	17	6	9	1	8	—	1	1	—	—	8	5	1	1	1	4
25 to 34 years	67	37	44	24	40	22	4	2	1	1	22	12	3	4	3	8
35 to 44 years	124	98	97	71	88	55	9	16	2	2	25	25	15	9	—	8
45 to 54 years	190	145	149	116	131	95	18	21	—	1	41	28	17	8	2	12
55 to 64 years	177	139	143	121	129	108	14	15	—	1	34	17	14	8	1	12
65 years and over	148	121	133	103	126	91	5	12	1	—	14	18	10	2	—	2
Age not reported	38	15	31	14	28	13	3	1	—	—	7	1	5	—	—	1
Average age	52.3	(2)	53.5	(2)	53.7	(2)	50.5	(2)	45.8	(2)	47.7	(2)	51.3	(2)	37.7	45.5
Wisconsin																
All farm operators	186,735	181,767	142,728	146,987	126,601	132,778	16,127	14,209	1,079	1,659	42,928	33,121	21,066	15,783	1,015	17,723
Under 25 years	3,479	3,510	1,225	1,282	1,106	1,158	119	124	75	145	2,181	2,103	936	670	38	1,050
25 to 34 years	24,770	27,871	12,151	15,226	10,594	13,418	1,557	1,808	314	447	12,305	11,998	5,568	4,795	299	5,639
35 to 44 years	39,872	47,794	27,131	37,017	23,381	32,693	3,750	4,324	248	455	12,493	10,322	6,138	4,440	301	5,312
45 to 54 years	49,409	45,362	40,314	40,215	35,095	38,054	5,221	4,161	192	282	8,983	4,865	4,648	2,141	237	3,460
55 to 64 years	38,481	32,619	34,238	30,594	30,734	28,202	3,504	2,392	86	139	4,127	1,886	2,283	921	93	1,428
65 years and over	24,503	19,170	23,082	18,403	21,560	17,392	1,522	1,011	43	61	1,378	706	832	352	24	299
Age not reported	6,191	5,641	4,587	4,270	4,133	3,861	454	389	123	130	1,481	1,241	661	444	23	535
Average age	49.1	(2)	51.7	(2)	52.0	(2)	49.3	(2)	39.9	(2)	40.7	(2)	41.6	(2)	40.8	39.2
Nonwhite operators	304	316	275	270	261	246	14	24	1	3	28	43	20	20	—	1
Under 25 years	4	3	3	1	3	1	—	—	—	—	1	2	1	1	—	—
25 to 34 years	32	19	29	13	28	13	1	—	—	—	3	6	2	1	—	—
35 to 44 years	63	63	57	44	52	38	5	6	—	1	6	18	4	11	—	1
45 to 54 years	77	87	70	80	68	73	4	7	1	2	6	5	3	3	—	—
55 to 64 years	69	76	61	67	58	61	3	6	—	—	8	9	8	2	—	—
65 years and over	40	62	38	60	38	58	—	4	—	—	2	2	1	1	—	—
Age not reported	19	6	17	5	16	4	1	1	—	—	2	1	1	1	—	—
Average age	50.5	(2)	50.8	(2)	50.9	(2)	47.9	(2)	51.0	(2)	48.2	(2)	48.5	(2)	—	44.0
WEST NORTH CENTRAL																
Minnesota																
All farm operators	197,351	185,256	132,905	126,570	103,886	97,878	29,037	28,692	651	1,047	63,817	57,638	24,372	23,242	21,884	13,880
Under 25 years	4,863	4,389	1,469	1,021	1,191	810	277	211	37	66	3,358	3,302	1,087	1,152	928	1,143
25 to 34 years	31,243	32,731	12,764	12,195	9,681	8,536	3,083	3,659	173	294	18,306	20,242	6,577	8,252	6,220	4,603
35 to 44 years	45,793	48,499	27,102	29,930	19,756	21,275	7,346	8,655	137	293	18,554	18,276	7,340	7,544	6,433	3,869
45 to 54 years	50,167	43,045	38,788	34,137	27,488	25,871	9,280	8,266	127	207	13,274	8,701	5,248	3,440	4,858	2,497
55 to 64 years	35,978	32,394	29,951	28,341	24,198	23,197	5,753	5,144	69	81	5,958	3,972	2,378	1,559	2,210	948
65 years and over	22,647	18,704	20,587	17,318	18,156	15,287	2,431	2,029	19	32	2,041	1,356	955	601	575	263
Age not reported	6,660	5,493	4,265	3,650	3,398	2,902	867	728	69	74	2,328	1,799	787	694	662	559
Average age	47.6	(2)	51.0	(2)	51.7	(2)	48.3	(2)	40.8	(2)	40.6	(2)	41.3	(2)	40.9	38.3
Nonwhite operators	294	245	201	200	183	172	18	28	1	—	92	45	60	21	2	7
Under 25 years	5	4	3	4	3	4	—	—	—	—	2	—	1	—	—	—
25 to 34 years	42	31	23	21	20	16	3	5	—	—	19	10	12	7	—	—
35 to 44 years	71	57	58	42	33	34	5	8	1	—	32	15	25	4	—	3
45 to 54 years	66	57	48	45	43	39	5	6	—	—	18	12	13	7	—	2
55 to 64 years	44	53	33	49	31	45	2	4	—	—	11	4	4	—	2	—
65 years and over	45	34	41	32	39	27	2	5	—	—	4	2	1	1	—	—
Age not reported	21	9	15	7	14	7	1	—	—	—	6	2	4	2	—	2
Average age	48.5	(2)	51.1	(2)	51.5	(2)	46.8	(2)	37.0	(2)	42.9	(2)	41.1	(2)	60.0	43.6

[1] Including croppers for Northern and Western States; share tenants only for Southern States. Croppers for Southern States in table 12.
[2] Not available.

TABLE 11.—FARM OPERATORS IN EACH COLOR AND EACH TENURE CLASS, BY AGE, BY DIVISIONS AND STATES: 1940 AND 1930—Continued

(For Northern and Western States data are shown for all farm operators and for nonwhite operators; the data for white operators may be obtained by subtraction. "White" includes Mexicans. "Nonwhite" includes Negroes, Indians, Chinese, Japanese, and all other nonwhite races)

DIVISION OR STATE, AGE, AND COLOR	TOTAL NUMBER		OWNERS						MANAGERS		TENANTS					
			All owners		Full owners		Part owners				All tenants		Cash		Share-cash, 1940	Share,[1] 1940
	1940	1930	1940	1930	1940	1930	1940	1930	1940	1930	1940	1930	1940	1930		
WEST NORTH CENTRAL—Con.																
Iowa																
All farm operators	213,318	214,928	110,616	111,333	88,206	85,272	22,410	26,061	1,218	1,980	101,484	101,615	29,590	45,978	44,668	22,289
Under 25 years	6,520	7,284	971	700	776	503	195	197	85	204	5,464	6,380	1,355	2,416	2,057	1,757
25 to 34 years	38,140	43,035	7,964	8,351	5,996	5,278	1,968	3,073	361	597	27,815	34,087	7,576	15,180	12,013	7,015
35 to 44 years	49,049	56,801	19,917	24,005	14,569	16,090	5,548	7,915	296	478	28,836	32,318	8,543	15,318	12,895	6,417
45 to 54 years	52,669	49,142	30,580	32,160	22,968	23,794	7,592	8,366	182	318	21,927	16,664	6,643	7,633	10,183	4,091
55 to 64 years	38,155	34,081	27,316	26,843	22,743	22,396	4,573	4,447	134	176	10,705	7,042	3,267	3,185	5,104	1,719
65 years and over	23,575	18,140	19,990	15,882	18,213	14,496	1,777	1,386	36	68	3,549	2,190	1,249	998	1,447	536
Age not reported	7,210	6,465	3,898	3,392	3,141	2,715	757	677	124	139	3,188	2,934	959	1,270	1,169	756
Average age	47.0	(2)	52.6	(2)	53.6	(2)	48.7	(2)	39.7	(2)	41.1	(2)	41.8	(2)	41.5	38.9
Nonwhite operators	127	154	95	102	90	90	5	12	—	—	32	52	14	19	5	8
Under 25 years	3	10	3	5	3	4	—	1	—	—	—	5	—	1	—	—
25 to 34 years	12	20	8	10	8	8	—	2	—	—	4	10	2	2	1	1
35 to 44 years	20	31	17	20	15	20	2	—	—	—	3	11	—	5	2	1
45 to 54 years	36	30	26	18	25	16	1	2	—	—	10	12	4	6	1	2
55 to 64 years	19	40	15	29	14	23	1	6	—	—	4	11	2	4	—	1
65 years and over	28	19	20	17	19	16	1	1	—	—	8	2	4	1	1	2
Age not reported	9	4	6	3	6	3	—	—	—	—	3	1	2	—	—	1
Average age	51.9	(2)	51.7	(2)	51.8	(2)	51.6	(2)	—	(2)	52.3	(2)	55.2	(2)	47.0	49.7
Missouri																
All farm operators	256,100	255,940	163,763	165,318	133,927	127,989	29,836	37,329	1,182	1,546	91,155	89,076	24,307	18,962	25,123	31,486
Under 25 years	7,388	10,804	1,768	2,030	1,595	1,465	373	565	54	79	5,546	8,495	1,129	1,311	1,198	2,802
25 to 34 years	36,692	39,392	13,818	14,992	10,698	10,019	3,120	4,973	296	311	22,578	24,089	5,508	4,900	6,456	8,236
35 to 44 years	50,433	57,125	27,759	33,135	20,864	22,351	6,895	10,784	278	414	22,398	23,574	6,024	5,265	6,519	7,622
45 to 54 years	58,610	57,819	39,821	40,754	30,593	30,100	9,228	10,654	265	352	18,524	16,713	5,040	3,617	5,424	6,236
55 to 64 years	50,261	48,645	37,952	38,795	31,491	31,978	6,441	6,817	157	201	12,172	9,649	3,343	2,158	3,484	3,961
65 years and over	43,354	36,351	36,494	31,616	33,580	28,821	2,914	2,795	54	87	6,806	4,648	2,476	1,293	1,472	1,660
Age not reported	9,382	6,006	6,171	3,996	5,306	3,256	865	741	78	102	3,133	1,908	789	428	572	1,179
Average age	49.6	(2)	53.3	(2)	54.3	(2)	48.9	(2)	42.8	(2)	43.0	(2)	44.5	(2)	42.8	41.4
Nonwhite operators	3,690	5,861	1,150	1,170	960	815	190	355	13	20	2,527	4,671	234	188	181	1,941
Under 25 years	208	559	12	6	10	3	2	3	—	—	196	553	7	14	2	171
25 to 34 years	549	1,017	72	57	63	36	9	21	1	1	476	959	30	26	30	389
35 to 44 years	729	1,321	152	155	127	88	25	67	3	3	574	1,163	50	34	39	449
45 to 54 years	871	1,348	282	276	236	178	46	98	1	6	588	1,068	58	39	49	446
55 to 64 years	593	936	258	315	198	217	60	98	4	5	331	618	39	45	28	236
65 years and over	575	600	335	335	293	276	42	59	—	3	240	262	41	30	24	154
Age not reported	165	80	39	26	33	17	6	9	4	2	122	52	9	—	9	96
Average age	47.8	(2)	55.7	(2)	55.8	(2)	55.1	(2)	49.2	(2)	44.2	(2)	49.4	(2)	48.1	43.1
North Dakota																
All farm operators	73,962	77,975	40,391	50,105	18,651	23,807	21,740	26,298	194	470	33,377	27,400	3,411	2,227	11,400	17,464
Under 25 years	2,974	3,206	455	881	255	468	200	413	8	52	2,511	2,273	195	105	521	1,729
25 to 34 years	14,171	15,880	3,636	6,475	1,518	2,451	2,118	4,024	59	145	10,476	9,240	922	603	3,871	5,695
35 to 44 years	16,454	20,371	7,664	12,243	2,812	4,838	4,852	7,405	45	120	8,745	8,008	822	671	3,277	4,376
45 to 54 years	17,098	19,110	10,948	14,662	4,365	6,477	6,583	8,185	35	71	6,113	4,377	684	443	2,255	2,976
55 to 64 years	13,908	11,733	10,449	9,730	5,036	5,405	5,413	4,325	14	32	3,445	1,971	459	228	1,238	1,629
65 years and over	7,238	5,236	6,118	4,589	4,009	3,347	2,110	1,242	10	14	1,109	633	209	102	329	498
Age not reported	2,121	2,459	1,120	1,525	656	821	464	704	23	36	978	898	120	75	209	561
Average age	46.1	(2)	51.4	(2)	53.6	(2)	49.6	(2)	40.7	(2)	39.8	(2)	42.4	(2)	40.5	38.7
Nonwhite operators	593	801	490	624	389	518	101	106	—	—	103	177	66	63	7	15
Under 25 years	12	15	9	10	9	9	—	1	—	—	3	5	1	3	1	—
25 to 34 years	111	146	83	88	61	70	22	18	—	—	28	58	22	20	1	2
35 to 44 years	155	146	129	95	96	72	33	23	—	—	26	51	17	21	1	4
45 to 54 years	106	178	83	148	65	114	18	34	—	—	23	30	12	8	2	5
55 to 64 years	106	154	97	138	82	121	15	17	—	—	9	16	5	7	2	2
65 years and over	77	125	71	118	62	108	9	10	—	—	6	7	5	1	—	1
Age not reported	26	37	18	27	14	24	4	3	—	—	8	10	4	3	—	1
Average age	47.2	(2)	48.1	(2)	48.9	(2)	45.1	(2)	—	(2)	43.1	(2)	42.8	(2)	43.3	46.6
South Dakota																
All farm operators	72,454	83,157	33,803	45,609	15,053	22,372	18,750	23,237	253	454	38,398	37,094	5,243	6,606	22,565	9,219
Under 25 years	2,684	3,336	335	585	157	308	166	277	10	39	2,341	2,712	239	345	963	1,046
25 to 34 years	12,715	17,824	2,646	5,258	1,011	1,945	1,635	3,315	76	141	9,993	12,425	1,184	2,001	5,821	2,667
35 to 44 years	16,865	23,658	6,402	11,946	2,123	4,804	4,279	7,142	66	111	10,397	11,601	1,582	2,136	6,497	2,249
45 to 54 years	18,441	18,868	9,869	12,889	3,757	5,890	6,112	6,999	47	84	8,525	5,895	1,168	1,178	5,339	1,747
55 to 64 years	12,957	11,097	8,459	8,735	4,041	5,132	4,398	3,603	23	30	4,495	2,332	706	486	2,702	922
65 years and over	6,285	5,564	4,942	4,754	3,304	3,518	1,638	1,236	5	19	1,338	791	351	221	658	233
Age not reported	2,507	2,810	1,172	1,442	850	777	522	665	26	30	1,309	1,338	233	239	565	355
Average age	46.1	(2)	51.6	(2)	54.3	(2)	49.4	(2)	40.1	(2)	41.4	(2)	43.5	(2)	41.8	39.1
Nonwhite operators	1,741	2,740	1,439	2,286	1,242	2,070	197	216	6	7	296	447	125	127	28	43
Under 25 years	33	100	25	70	20	65	5	5	—	1	8	29	5	9	—	1
25 to 34 years	242	536	189	404	159	349	30	55	—	2	53	130	22	34	6	9
35 to 44 years	384	626	294	497	241	444	53	53	1	2	89	127	33	38	5	15
45 to 54 years	432	603	380	508	303	458	57	50	4	2	68	93	26	30	6	11
55 to 64 years	339	464	298	425	268	391	30	34	1	—	40	39	20	6	7	5
65 years and over	240	321	218	310	208	298	10	12	—	—	22	11	10	5	2	—
Age not reported	71	90	55	72	43	65	12	7	—	—	16	18	9	5	2	2
Average age	48.9	(2)	49.8	(2)	50.5	(2)	45.6	(2)	48.2	(2)	44.5	(2)	44.6	(2)	46.7	42.4

1 Including croppers for Northern and Western States; share tenants only for Southern States. Croppers for Southern States in table 12.
2 Not available.

TABLE 11.—FARM OPERATORS IN EACH COLOR AND EACH TENURE CLASS, BY AGE, BY DIVISIONS AND STATES: 1940 AND 1930—Continued

(For Northern and Western States data are shown for all farm operators and for nonwhite operators; the data for white operators may be obtained by subtraction. "White" includes Mexicans. "Nonwhite" includes Negroes, Indians, Chinese, Japanese, and all other nonwhite races)

DIVISION OR STATE, AGE, AND COLOR	TOTAL NUMBER		OWNERS						MANAGERS		TENANTS					
			All owners		Full owners		Part owners				All tenants		Cash		Share-cash, 1940	Share,[1] 1940
	1940	1930	1940	1930	1940	1930	1940	1930	1940	1930	1940	1930	1940	1930		
WEST NORTH CENTRAL—Con.																
Nebraska																
All farm operators	121,062	129,458	56,561	67,418	35,064	43,301	21,497	24,117	554	1,020	63,947	61,020	7,755	12,728	31,241	22,963
Under 25 years	4,615	6,288	362	660	239	395	123	265	43	99	4,210	5,529	332	813	1,472	2,266
25 to 34 years	22,178	28,808	3,553	6,762	1,783	3,392	1,770	3,370	171	315	18,454	21,731	1,885	4,291	8,981	7,125
35 to 44 years	28,033	35,688	9,924	17,324	4,841	9,175	5,083	8,149	142	259	17,967	18,105	2,228	3,960	9,042	6,229
45 to 54 years	30,051	28,299	16,815	19,223	9,122	12,038	7,693	7,185	85	175	13,151	8,903	1,717	1,993	8,852	4,199
55 to 64 years	21,037	17,671	14,490	13,854	9,810	10,395	4,680	3,459	54	74	6,493	3,743	889	926	3,407	1,975
65 years and over	11,773	8,787	9,669	7,562	8,061	6,486	1,628	1,076	12	25	2,072	1,200	462	369	914	580
Age not reported	3,395	3,917	1,728	2,053	1,208	1,420	520	613	47	75	1,620	1,809	242	376	593	609
Average age	46.2	(2)	52.8	(2)	55.0	(2)	49.1	(2)	39.0	(2)	40.4	(2)	42.7	(2)	40.9	38.7
Nonwhite operators	293	270	144	149	122	137	22	12	———	———	139	121	45	50	31	49
Under 25 years	6	14	———	8	———	7	———	1	———	———	6	6	4	2	———	1
25 to 34 years	34	26	13	12	10	11	3	1	———	———	21	14	7	6	5	7
35 to 44 years	53	77	24	34	20	32	4	2	———	———	29	43	12	15	9	7
45 to 54 years	70	75	40	42	34	39	6	3	———	———	30	33	5	14	9	13
55 to 64 years	60	48	29	33	25	28	4	5	———	———	31	15	9	7	4	18
65 years and over	22	22	14	18	14	18	———	———	———	———	8	4	2	3	2	1
Age not reported	38	8	24	2	19	2	5	———	———	———	14	6	6	3	2	2
Average age	48.2	(2)	50.1	(2)	50.7	(2)	46.5	(2)	———	(2)	46.3	(2)	43.0	(2)	45.9	48.7
Kansas																
All farm operators	156,327	166,042	85,475	94,762	52,441	57,151	33,034	37,611	850	954	70,222	70,326	9,827	11,857	27,811	28,787
Under 25 years	5,431	7,473	593	854	345	384	248	450	41	83	4,797	6,556	436	676	1,330	2,821
25 to 34 years	24,597	30,074	5,020	7,981	2,308	3,164	2,712	4,817	158	241	19,411	21,852	2,171	3,096	7,892	8,442
35 to 44 years	31,767	41,011	13,237	20,572	6,029	9,144	7,208	11,428	169	258	18,361	20,181	2,534	3,607	7,762	7,281
45 to 54 years	38,684	38,006	22,716	26,146	11,592	14,491	11,124	11,657	117	168	13,851	11,690	2,185	2,218	5,900	5,108
55 to 64 years	30,404	28,236	22,542	22,057	14,785	15,593	7,757	6,464	73	97	7,789	6,082	1,368	1,329	3,251	2,742
65 years and over	21,076	17,384	17,653	14,959	14,807	12,906	3,046	2,153	23	43	3,200	2,382	817	660	1,069	1,000
Age not reported	6,378	5,858	3,514	2,211	2,575	1,569	939	642	51	64	2,813	1,583	316	271	607	1,395
Average age	48.2	(2)	54.1	(2)	56.9	(2)	49.8	(2)	41.6	(2)	41.1	(2)	44.2	(2)	41.4	39.4
Nonwhite operators	745	1,036	459	607	310	381	149	226	4	11	282	418	75	71	43	143
Under 25 years	15	34	2	4	1	4	1	———	1	———	12	30	5	8	1	4
25 to 34 years	68	111	23	40	13	21	10	19	1	2	44	69	9	8	5	26
35 to 44 years	111	231	54	107	28	55	26	52	———	2	57	122	17	22	14	24
45 to 54 years	192	257	111	158	70	90	41	68	———	1	81	98	19	15	13	44
55 to 64 years	192	219	138	152	96	91	42	61	2	3	52	64	12	12	9	26
65 years and over	147	170	120	138	93	114	27	24	———	2	27	30	11	6	1	12
Age not reported	20	14	11	8	9	6	2	2	———	1	9	5	2	———	———	7
Average age	52.8	(2)	56.5	(2)	58.0	(2)	53.3	(2)	43.0	(2)	47.0	(2)	47.6	(2)	46.2	46.9
SOUTH ATLANTIC																
Delaware																
All farm operators	8,994	9,707	5,958	6,260	5,401	5,816	555	444	109	165	2,929	3,282	523	494	24	1,756
Under 25 years	181	257	53	73	45	68	8	5	13	8	115	176	19	16	———	80
25 to 34 years	1,007	1,325	410	544	356	486	54	58	22	36	575	745	100	97	4	329
35 to 44 years	1,679	2,257	941	1,311	816	1,160	125	151	27	56	711	890	123	144	4	447
45 to 54 years	2,168	2,377	1,525	1,607	1,347	1,499	178	108	20	34	623	736	113	107	8	375
55 to 64 years	1,844	1,872	1,391	1,458	1,276	1,382	115	76	10	16	443	396	70	70	3	276
65 years and over	1,477	1,371	1,229	1,116	1,181	1,079	48	37	6	9	242	246	60	43	3	129
Age not reported	638	248	407	151	376	142	31	9	11	6	220	91	38	17	2	120
Average age	50.5	(2)	53.4	(2)	54.0	(2)	48.5	(2)	40.4	(2)	44.9	(2)	45.8	(2)	47.4	44.9
White operators	8,369	8,900	5,611	5,887	5,100	5,507	511	380	101	146	2,657	2,867	473	440	20	1,597
Under 25 years	169	241	51	70	43	66	8	4	12	8	106	163	18	15	———	56
25 to 34 years	940	1,247	385	525	333	473	52	52	18	32	537	690	90	91	4	312
35 to 44 years	1,562	2,078	888	1,244	775	1,112	113	132	26	49	648	785	111	124	1	416
45 to 54 years	2,021	2,148	1,439	1,506	1,274	1,412	165	94	19	31	563	611	102	94	7	344
55 to 64 years	1,699	1,709	1,303	1,361	1,201	1,300	102	61	9	14	387	334	64	60	3	246
65 years and over	1,374	1,252	1,158	1,036	1,117	1,008	41	28	6	8	210	208	51	41	3	112
Age not reported	604	225	387	145	359	136	28	9	11	4	206	76	37	15	2	111
Average age	50.5	(2)	53.4	(2)	54.0	(2)	48.2	(2)	40.9	(2)	44.6	(2)	45.6	(2)	48.7	44.6
Nonwhite operators	625	807	345	373	301	309	44	64	8	19	272	415	50	54	4	139
Under 25 years	12	16	2	3	2	2	———	1	1	———	9	13	1	1	———	4
25 to 34 years	67	78	25	19	25	13	2	6	4	4	38	55	10	6	———	17
35 to 44 years	117	179	53	67	45	48	8	19	1	7	63	105	12	20	3	31
45 to 54 years	147	229	86	101	73	87	13	14	1	3	60	125	11	13	1	31
55 to 64 years	145	163	88	97	77	82	11	15	1	2	56	64	6	10	———	30
65 years and over	103	119	71	80	64	71	7	9	———	1	32	38	9	2	———	17
Age not reported	34	23	20	6	17	6	3	———	———	2	14	15	1	2	———	9
Average age	50.9	(2)	53.7	(2)	53.9	(2)	52.1	(2)	35.8	(2)	47.8	(2)	47.4	(2)	41.8	48.6
Maryland																
All farm operators	42,110	43,203	30,458	30,823	28,737	28,333	1,721	2,490	658	959	10,994	11,441	2,216	1,842	84	5,568
Under 25 years	780	819	278	227	262	199	16	28	14	50	488	542	84	68	1	228
25 to 34 years	4,625	5,333	2,152	2,500	2,009	2,235	143	265	161	179	2,312	2,654	450	455	14	1,163
35 to 44 years	7,934	9,828	5,064	6,302	4,658	5,644	406	658	173	252	2,697	3,274	570	513	19	1,365
45 to 54 years	10,564	10,754	7,759	8,011	7,198	7,279	541	732	149	218	2,476	2,525	486	415	12	1,335
55 to 64 years	8,693	8,928	7,148	7,433	6,803	6,949	345	484	62	122	1,483	1,373	312	224	10	785
65 years and over	7,280	5,974	6,452	5,341	6,255	5,094	177	247	28	56	822	577	179	112	4	384
Age not reported	2,434	1,587	1,645	1,009	1,552	933	93	76	73	62	716	496	155	77	4	310
Average age	50.9	(2)	53.5	(2)	53.7	(2)	49.5	(2)	42.2	(2)	44.1	(2)	44.6	(2)	44.7	44.2

[1] Including croppers for Northern and Western States; share tenants only for Southern States. Croppers for Southern States in table 12.
[2] Not available.

TABLE 11.—FARM OPERATORS IN EACH COLOR AND EACH TENURE CLASS, BY AGE, BY DIVISIONS AND STATES: 1940 AND 1930—Continued

(For Northern and Western States data are shown for all farm operators and for nonwhite operators; the data for white operators may be obtained by subtraction. "White" includes Mexicans. "Nonwhite" includes Negroes, Indians, Chinese, Japanese, and all other nonwhite races)

DIVISION OR STATE, AGE, AND COLOR	TOTAL NUMBER		OWNERS						MANAGERS		TENANTS					
			All owners		Full owners		Part owners				All tenants		Cash		Share-cash,	Share,[1]
	1940	1930	1940	1930	1940	1930	1940	1930	1940	1930	1940	1930	1940	1930	1940	1940
SOUTH ATLANTIC—Con.																
Maryland—Con.																
White operators	38,059	37,936	28,187	27,882	26,678	25,971	1,509	1,911	636	819	9,236	9,235	2,041	1,629	55	4,748
Under 25 years	865	711	256	211	240	189	16	22	11	47	398	453	77	59	1	191
25 to 34 years	4,184	4,751	2,035	2,317	1,902	2,085	133	232	155	160	1,994	2,254	424	395	10	1,047
35 to 44 years	7,165	8,723	4,728	5,761	4,365	5,227	363	534	186	228	2,271	2,736	518	465	16	1,173
45 to 54 years	9,424	9,306	7,182	7,198	6,707	6,667	475	529	145	180	2,097	1,930	461	360	10	1,145
55 to 64 years	7,890	7,811	6,598	6,848	6,305	6,295	293	552	62	104	1,230	1,062	277	191	10	642
65 years and over	6,577	5,289	5,874	4,813	5,724	4,637	150	176	26	51	677	425	166	95	4	305
Age not reported	2,154	1,365	1,514	939	1,435	873	79	66	71	51	569	375	118	64	4	245
Average age	50.9	(2)	53.3	(2)	53.6	(2)	49.2	(2)	42.4	(2)	44.0	(2)	44.5	(2)	45.9	43.8
Nonwhite operators	4,051	5,287	2,271	2,941	2,059	2,382	212	579	22	120	1,758	2,206	175	213	9	820
Under 25 years	115	106	22	16	22	10	—	6	3	3	90	89	7	9	—	37
25 to 34 years	441	602	117	183	107	150	10	33	6	19	318	400	26	38	4	116
35 to 44 years	769	1,105	336	541	293	417	43	124	7	26	426	538	52	48	3	190
45 to 54 years	940	1,448	557	815	491	612	66	203	4	38	379	595	25	55	2	190
55 to 64 years	803	1,117	550	786	498	658	52	132	—	18	253	311	35	33	—	143
65 years and over	703	685	556	526	531	457	27	71	—	5	145	152	13	17	—	79
Age not reported	280	202	151	70	117	60	14	10	2	11	147	121	17	13	—	65
Average age	50.5	(2)	55.1	(2)	55.4	(2)	51.9	(2)	36.2	(2)	44.7	(2)	45.8	(2)	37.9	46.5
District of Columbia																
All farm operators	85	104	30	59	29	53	1	6	23	21	12	24	10	23	—	—
Under 25 years	1	2	—	1	—	1	—	—	—	—	1	1	1	1	—	—
25 to 34 years	4	9	2	5	2	5	—	—	2	2	—	2	—	2	—	—
35 to 44 years	8	18	3	6	3	5	—	1	2	9	3	3	3	3	—	—
45 to 54 years	20	30	9	21	8	18	1	3	7	4	4	5	4	4	—	—
55 to 64 years	11	24	7	10	7	10	—	—	2	4	2	10	—	10	—	—
65 years and over	12	21	9	16	9	14	—	2	2	2	1	3	1	3	—	—
Age not reported	9	—	—	—	—	—	—	—	8	—	1	—	1	—	—	—
Average age	55.6	(2)	57.2	(2)	57.3	(2)	54.0	(2)	49.1	(2)	50.0	(2)	48.1	(2)	—	—
White operators	61	93	29	51	28	46	1	5	22	20	10	22	10	21	—	—
Under 25 years	1	2	—	1	—	1	—	—	—	—	1	1	1	1	—	—
25 to 34 years	4	9	2	5	2	5	—	—	2	2	—	2	—	2	—	—
35 to 44 years	8	17	3	6	3	5	—	1	2	8	3	3	3	3	—	—
45 to 54 years	18	25	8	17	7	15	1	2	6	4	4	4	4	3	—	—
55 to 64 years	9	20	7	7	7	7	—	—	2	4	—	9	—	9	—	—
65 years and over	12	20	9	15	9	15	—	2	2	2	1	3	1	3	—	—
Age not reported	9	—	—	—	—	—	—	—	8	—	1	—	1	—	—	—
Average age	55.5	(2)	57.3	(2)	57.5	(2)	54.0	(2)	49.1	(2)	48.1	(2)	48.1	(2)	—	—
Nonwhite operators	4	11	1	8	1	7	—	1	1	1	2	2	—	2	—	—
Under 25 years	—	—	—	—	—	—	—	—	—	—	—	—	—	—	—	—
25 to 34 years	—	—	—	—	—	—	—	—	—	—	—	—	—	—	—	—
35 to 44 years	—	1	—	—	—	—	—	—	—	1	—	—	—	—	—	—
45 to 54 years	2	5	1	4	1	3	—	1	1	—	—	1	—	1	—	—
55 to 64 years	2	4	—	3	—	3	—	—	—	—	2	1	—	1	—	—
65 years and over	—	1	—	1	—	1	—	—	—	—	—	—	—	—	—	—
Age not reported	—	—	—	—	—	—	—	—	—	—	—	—	—	—	—	—
Average age	54.8	(2)	55.0	(2)	55.0	(2)	—	(2)	49.0	(2)	58.5	(2)	—	(2)	—	—
Virginia																
All farm operators	174,885	170,610	126,674	121,104	113,510	104,958	13,164	16,148	1,104	1,536	47,107	47,970	8,573	7,283	391	15,851
Under 25 years	5,839	7,041	1,808	1,667	1,598	1,439	210	228	26	76	4,005	5,298	462	393	15	1,042
25 to 34 years	22,490	21,826	11,020	10,247	9,811	8,808	1,209	1,439	187	283	11,273	11,296	1,853	1,533	87	3,520
35 to 44 years	32,896	37,022	21,827	24,493	19,116	20,358	2,711	4,155	287	424	10,782	12,105	2,132	1,994	101	3,580
45 to 54 years	40,145	42,406	30,756	32,378	26,808	27,294	3,948	5,084	254	341	9,125	9,867	1,867	1,699	87	3,536
55 to 64 years	35,815	33,188	29,376	27,702	26,395	24,405	2,991	3,297	168	253	6,071	5,213	1,202	937	62	2,537
65 years and over	30,729	24,140	27,354	21,508	25,743	20,102	1,611	1,400	76	95	3,299	2,545	704	492	22	1,126
Age not reported	7,181	5,007	4,533	3,115	4,049	2,770	484	345	96	88	2,552	1,826	353	235	17	710
Average age	50.0	(2)	52.9	(2)	53.2	(2)	50.0	(2)	45.2	(2)	42.2	(2)	44.0	(2)	43.9	43.7
White operators	159,795	150,937	104,424	96,656	94,580	85,758	9,844	10,900	1,088	1,459	34,303	32,822	6,999	5,516	311	11,759
Under 25 years	4,395	5,257	1,446	1,358	1,289	1,180	157	178	25	70	2,924	3,829	380	319	15	801
25 to 34 years	18,426	17,254	9,649	8,611	8,617	7,277	1,032	1,334	179	274	8,598	8,389	1,584	1,252	85	2,681
35 to 44 years	26,929	28,388	18,654	19,599	16,492	16,750	2,162	2,949	276	408	7,999	8,280	1,751	1,539	84	2,772
45 to 54 years	31,822	31,678	25,116	25,195	22,211	21,920	2,905	3,275	258	316	6,448	5,187	1,493	1,194	66	2,556
55 to 64 years	28,412	25,610	23,984	21,982	21,752	19,915	2,132	2,067	181	236	4,367	3,392	961	704	49	1,676
65 years and over	24,371	18,949	21,991	17,247	20,881	16,398	1,110	851	74	90	2,306	1,612	548	321	19	782
Age not reported	5,440	3,801	3,684	2,564	3,338	2,318	346	246	95	84	1,661	1,173	282	187	13	491
Average age	49.9	(2)	52.8	(2)	52.9	(2)	49.3	(2)	45.3	(2)	41.9	(2)	43.7	(2)	44.0	43.1
Nonwhite operators	35,090	39,673	22,250	24,448	18,930	19,200	3,320	5,248	36	77	12,804	15,148	1,574	1,767	80	3,912
Under 25 years	1,444	1,784	362	309	309	259	53	50	1	6	1,081	1,469	82	74	—	241
25 to 34 years	4,054	4,572	1,371	1,636	1,184	1,331	177	305	8	9	2,675	2,927	269	281	22	659
35 to 44 years	5,967	8,634	3,173	4,704	2,624	3,588	549	1,206	11	15	2,785	3,825	381	455	17	808
45 to 54 years	8,525	10,726	5,640	7,183	4,597	5,574	1,043	1,809	6	25	2,677	3,520	374	505	21	1,000
55 to 64 years	7,203	7,558	5,492	5,720	4,633	4,490	859	1,230	7	17	1,704	1,821	241	233	13	661
65 years and over	6,358	5,191	5,363	4,255	4,862	3,706	501	549	2	3	993	933	156	171	3	344
Age not reported	1,741	1,206	849	551	711	452	138	99	1	2	891	653	71	48	4	219
Average age	50.3	(2)	54.3	(2)	54.7	(2)	52.0	(2)	43.3	(2)	43.0	(2)	45.5	(2)	43.8	45.5
West Virginia																
All farm operators	99,282	82,641	76,325	66,573	71,542	60,581	4,783	5,992	378	721	22,579	15,347	12,774	7,084	411	3,206
Under 25 years	1,951	1,930	892	792	844	729	48	64	11	32	1,048	1,106	503	398	20	166
25 to 34 years	12,956	9,677	7,417	5,992	6,945	5,545	472	647	76	134	5,463	3,551	2,962	1,581	95	791
35 to 44 years	19,353	16,894	13,778	12,782	12,827	11,386	949	1,396	85	189	5,492	3,923	3,297	1,905	97	719
45 to 54 years	22,129	20,633	17,521	17,243	16,191	16,520	1,330	1,723	88	166	4,522	3,224	2,754	1,604	82	641
55 to 64 years	20,719	17,561	17,464	15,461	16,304	14,124	1,160	1,337	65	109	3,192	1,991	1,761	911	71	485
65 years and over	19,347	13,578	17,187	12,325	16,476	11,654	711	671	22	47	2,138	1,006	1,149	456	31	296
Age not reported	2,827	2,568	2,068	1,978	1,955	1,824	113	154	35	44	724	546	348	229	15	108
Average age	50.9	(2)	52.9	(2)	53.0	(2)	50.9	(2)	44.8	(2)	44.1	(2)	44.2	(2)	44.1	44.0

1 Including croppers for Northern and Western States; share tenants only for Southern States. Croppers for Southern States in table 12.
2 Not available.

TABLE 11.—FARM OPERATORS IN EACH COLOR AND EACH TENURE CLASS, BY AGE, BY DIVISIONS AND STATES: 1940 AND 1930—Continued

(For Northern and Western States data are shown for all farm operators and for nonwhite operators; the data for white operators may be obtained by subtraction. "White" includes Mexicans. "Nonwhite" includes Negroes, Indians, Chinese, Japanese, and all other nonwhite races)

DIVISION OR STATE, AGE, AND COLOR	TOTAL NUMBER		OWNERS						MANAGERS		TENANTS					
			All owners		Full owners		Part owners				All tenants		Cash		Share-cash, 1940	Share,[1] 1940
	1940	1930	1940	1930	1940	1930	1940	1930	1940	1930	1940	1930	1940	1930		
SOUTH ATLANTIC—Con.																
WEST VIRGINIA—Con.																
White operators	98,811	82,150	75,898	66,200	71,146	60,253	4,752	5,947	373	714	22,540	15,236	12,584	7,046	411	3,188
Under 25 years	1,940	1,920	865	785	858	721	47	64	11	52	1,044	1,103	501	398	20	165
25 to 34 years	12,884	9,631	7,380	5,961	6,911	5,318	469	643	76	154	5,428	3,536	2,933	1,576	95	790
35 to 44 years	19,218	16,799	13,714	12,712	12,768	11,330	946	1,382	84	188	5,420	3,899	3,238	1,896	97	715
45 to 54 years	21,954	20,510	17,409	17,154	16,092	15,442	1,317	1,712	85	162	4,460	3,194	2,697	1,596	82	641
55 to 64 years	20,594	17,457	17,381	15,377	16,225	14,049	1,156	1,328	61	106	3,152	1,972	1,734	904	71	478
65 years and over	19,212	13,293	17,076	12,246	16,372	11,580	704	666	21	47	2,115	990	1,134	449	31	293
Age not reported	2,809	2,550	2,053	1,965	1,940	1,813	113	152	35	43	721	542	347	227	15	108
Average age	50.9	(2)	52.9	(2)	53.0	(2)	50.9	(2)	44.7	(2)	44.0	(2)	44.2	(2)	44.1	43.9
Nonwhite operators	671	491	427	373	398	328	31	45	5	7	239	111	190	38	—	18
Under 25 years	11	10	7	7	6	7	1	—	—	—	4	3	2	—	—	1
25 to 34 years	72	46	37	31	34	27	3	4	—	—	35	15	29	5	—	1
35 to 44 years	135	95	62	70	59	56	3	14	1	1	72	24	59	9	—	6
45 to 54 years	175	123	112	89	99	78	13	11	1	4	62	30	57	8	—	—
55 to 64 years	125	104	83	84	79	75	4	9	2	1	40	19	27	7	—	7
65 years and over	135	95	111	79	104	74	7	5	1	—	23	16	15	7	—	3
Age not reported	18	18	15	13	15	11	—	2	—	1	3	4	1	2	—	—
Average age	51.4	(2)	53.9	(2)	54.1	(2)	52.4	(2)	52.8	(2)	46.9	(2)	46.4	(2)	—	50.6
North Carolina																
All farm operators	278,278	279,708	154,235	141,445	132,451	115,765	21,784	25,680	565	648	123,476	137,615	10,720	9,257	1,113	41,337
Under 25 years	14,346	21,128	2,827	2,780	2,380	2,188	447	592	15	26	11,506	18,322	644	765	65	3,084
25 to 34 years	51,587	51,714	17,825	16,521	14,856	12,702	2,969	3,819	111	154	33,651	35,059	2,510	2,274	261	10,610
35 to 44 years	58,111	63,803	30,302	31,749	25,117	24,513	5,185	7,236	133	176	27,676	31,878	2,612	2,484	262	9,293
45 to 54 years	60,318	64,058	38,574	37,504	32,322	29,888	6,252	7,616	130	142	21,614	26,412	2,211	1,921	218	8,106
55 to 64 years	47,000	42,349	33,115	29,479	28,871	24,395	4,244	4,084	75	91	13,810	13,779	1,397	984	172	5,535
65 years and over	31,246	26,076	24,788	20,300	23,079	18,671	1,709	1,629	29	23	6,429	5,753	757	484	65	2,466
Age not reported	15,668	10,580	6,804	4,112	5,828	3,408	976	704	74	56	8,790	6,412	589	325	70	2,243
Average age	46.1	(2)	50.4	(2)	51.0	(2)	47.2	(2)	44.3	(2)	40.6	(2)	43.0	(2)	43.0	42.0
White operators	218,008	202,835	135,990	121,734	118,514	102,567	17,476	19,167	556	625	81,482	80,476	8,339	6,692	784	31,338
Under 25 years	10,716	14,416	2,513	2,469	2,138	1,970	375	499	12	26	8,191	11,921	550	826	53	2,568
25 to 34 years	40,069	37,316	16,241	14,906	13,668	11,672	2,573	3,234	104	129	23,724	22,281	2,073	1,795	199	8,694
35 to 44 years	45,824	46,928	27,293	28,001	22,955	22,237	4,338	5,764	126	169	18,405	18,758	2,131	1,830	188	7,139
45 to 54 years	47,966	46,220	34,022	31,871	29,036	26,473	4,986	5,398	121	138	13,723	14,213	1,639	1,315	145	5,920
55 to 64 years	37,501	31,145	28,808	23,927	25,574	21,188	3,234	2,739	73	90	8,620	7,128	1,010	627	117	3,875
65 years and over	24,902	19,944	21,205	17,009	19,974	15,992	1,231	1,017	29	20	3,668	2,915	496	265	37	1,577
Age not reported	11,130	6,866	5,908	3,551	5,169	3,035	739	516	71	55	5,151	3,260	440	236	45	1,565
Average age	46.3	(2)	50.2	(2)	50.7	(2)	46.6	(2)	44.5	(2)	39.8	(2)	42.0	(2)	42.0	41.1
Nonwhite operators	60,268	76,873	18,245	19,711	13,937	13,198	4,308	6,513	29	23	41,994	57,139	2,381	2,545	329	9,999
Under 25 years	3,630	6,712	314	311	242	218	72	93	1	—	3,315	6,401	94	139	12	516
25 to 34 years	11,518	14,398	1,884	1,615	1,188	1,030	396	585	7	5	9,927	12,778	437	481	62	1,916
35 to 44 years	12,287	16,675	3,009	3,748	2,162	2,276	847	1,472	7	7	9,271	13,120	481	654	74	2,154
45 to 54 years	12,452	17,836	4,552	5,633	3,286	3,415	1,266	2,218	9	6	7,891	12,199	572	606	73	2,186
55 to 64 years	9,499	11,204	4,307	4,552	3,297	3,207	1,010	1,345	2	1	5,190	6,651	387	357	55	1,660
65 years and over	6,344	6,132	3,583	3,291	3,105	2,679	478	612	—	3	2,761	2,836	281	219	28	889
Age not reported	4,538	3,714	896	561	657	373	239	188	3	1	3,639	3,152	149	89	25	678
Average age	45.3	(2)	52.4	(2)	53.2	(2)	49.8	(2)	41.3	(2)	42.1	(2)	46.3	(2)	45.6	45.1
South Carolina																
All farm operators	137,558	157,931	59,867	54,470	50,643	45,515	9,224	8,955	607	693	77,184	102,768	15,928	18,270	914	15,498
Under 25 years	7,831	14,253	1,243	1,051	1,061	865	182	186	17	27	6,571	13,175	1,021	2,019	51	1,053
25 to 34 years	23,596	27,668	6,483	5,545	5,428	4,234	1,055	1,111	92	134	17,021	22,209	3,094	3,678	175	3,158
35 to 44 years	28,671	37,849	11,418	11,990	9,261	9,518	2,157	2,472	129	185	17,124	25,674	3,651	4,793	213	3,426
45 to 54 years	31,530	36,418	15,389	15,318	12,733	12,542	2,656	2,776	117	181	16,044	20,919	3,718	3,949	215	3,576
55 to 64 years	23,342	23,864	13,302	11,787	11,406	10,178	1,896	1,609	85	97	9,955	11,980	2,296	2,243	152	2,355
65 years and over	15,268	13,046	9,564	7,714	8,621	7,103	943	611	31	34	5,673	5,298	1,438	1,127	67	1,125
Age not reported	7,320	4,813	2,468	1,265	2,133	1,077	355	188	36	35	4,796	3,513	710	461	41	805
Average age	46.1	(2)	50.5	(2)	50.9	(2)	48.4	(2)	44.8	(2)	42.6	(2)	44.4	(2)	44.5	43.8
White operators	76,251	80,506	42,783	38,478	37,498	33,578	5,285	4,900	478	622	32,990	41,406	6,824	6,511	479	9,452
Under 25 years	3,587	6,912	741	714	650	594	91	120	16	23	2,830	6,175	439	649	25	691
25 to 34 years	12,796	14,700	4,661	3,943	4,049	3,244	632	699	91	122	8,024	10,635	1,507	1,586	108	2,248
35 to 44 years	15,998	18,975	8,340	8,596	7,020	7,164	1,320	1,432	119	170	7,539	10,209	1,595	1,772	123	2,170
45 to 54 years	17,815	18,392	11,085	10,601	9,552	9,130	1,533	1,471	107	162	6,623	7,629	1,587	1,318	115	2,018
55 to 64 years	13,804	12,265	9,591	8,260	8,526	7,457	1,065	803	82	84	4,131	3,921	945	706	66	1,509
65 years and over	8,236	7,070	6,361	5,439	5,951	5,166	410	273	28	29	1,847	1,802	449	309	26	576
Age not reported	4,015	2,192	1,984	925	1,750	823	234	102	35	32	1,996	1,235	302	171	15	440
Average age	46.6	(2)	50.4	(2)	50.8	(2)	47.7	(2)	44.6	(2)	41.7	(2)	43.2	(2)	43.2	42.6
Nonwhite operators	61,307	77,425	17,084	15,992	13,145	11,937	3,939	4,055	29	71	44,194	61,362	9,104	11,759	435	6,044
Under 25 years	4,244	7,341	502	337	411	269	91	68	1	4	3,741	7,000	582	1,370	26	362
25 to 34 years	10,800	12,988	1,802	1,402	1,379	990	423	412	1	12	8,997	11,574	1,587	2,092	87	908
35 to 44 years	12,673	18,874	3,078	3,394	2,241	2,354	837	1,040	10	15	9,585	15,465	2,056	3,021	90	1,256
45 to 54 years	13,715	18,028	4,284	4,717	3,181	3,412	1,103	1,305	10	19	9,421	13,290	2,131	2,631	100	1,558
55 to 64 years	9,538	11,599	3,711	3,527	2,880	2,721	831	806	3	13	5,824	8,059	1,351	1,537	86	1,046
65 years and over	7,032	5,976	3,203	2,275	2,670	1,957	533	338	3	5	3,826	3,696	989	818	41	549
Age not reported	3,305	2,621	504	340	383	254	121	86	1	3	2,800	2,278	408	290	25	365
Average age	45.4	(2)	50.8	(2)	51.2	(2)	49.3	(2)	46.8	(2)	43.2	(2)	45.2	(2)	46.1	45.8
Georgia																
All farm operators	216,033	255,596	85,181	79,802	76,103	70,596	9,078	9,206	1,002	1,406	129,850	174,390	27,952	27,533	430	22,801
Under 25 years	12,026	25,373	1,451	1,536	1,297	1,310	154	226	33	54	10,542	23,783	1,512	2,102	21	1,640
25 to 34 years	40,428	47,129	9,037	7,861	7,920	6,762	1,117	1,099	189	287	31,202	39,001	5,928	5,227	102	5,813
35 to 44 years	45,565	55,434	15,972	16,361	13,753	13,917	2,219	2,464	254	402	29,339	38,651	6,539	6,550	111	5,406
45 to 54 years	47,527	59,251	21,584	21,690	19,022	19,052	2,502	2,638	228	388	25,777	36,995	6,201	6,577	88	4,477
55 to 64 years	35,468	39,478	18,797	17,757	16,985	16,077	1,814	1,680	129	173	16,542	21,548	4,175	4,330	61	2,980
65 years and over	24,257	21,714	14,879	12,549	13,775	11,872	904	677	42	56	9,536	9,109	2,445	2,054	32	1,569
Age not reported	10,762	7,219	3,721	1,828	3,353	1,806	368	222	129	88	6,912	5,303	1,152	693	15	956
Average age	45.8	(2)	51.1	(2)	51.4	(2)	48.1	(2)	43.5	(2)	42.4	(2)	44.4	(2)	43.7	42.3

[1] Including croppers for Northern and Western States; share tenants only for Southern States. Croppers for Southern States in table 12.
[2] Not available.

504081 O - 43 - 24

TABLE 11.—FARM OPERATORS IN EACH COLOR AND EACH TENURE CLASS, BY AGE, BY DIVISIONS AND STATES: 1940 AND 1930—Continued

(For Northern and Western States data are shown for all farm operators and for nonwhite operators; the data for white operators may be obtained by subtraction. "White" includes Mexicans. "Nonwhite" includes Negroes, Indians, Chinese, Japanese, and all other nonwhite races)

DIVISION OR STATE, AGE, AND COLOR	TOTAL NUMBER		OWNERS						MANAGERS		TENANTS					
			All owners		Full owners		Part owners				All tenants		Cash		Share-cash, 1940	Share,[1] 1940
	1940	1930	1940	1930	1940	1930	1940	1930	1940	1930	1940	1930	1940	1930		
SOUTH ATLANTIC—Con.																
Georgia—Con.																
White operators	156,901	168,809	75,163	68,721	67,499	61,582	7,664	7,139	968	1,334	80,772	98,754	19,837	17,001	350	19,537
Under 25 years	8,202	16,436	1,295	1,367	1,150	1,175	145	192	32	49	6,875	15,020	1,157	2,449	19	1,482
25 to 34 years	29,719	33,029	8,326	7,159	7,287	6,254	1,039	955	183	258	21,210	25,802	4,598	5,920	86	5,221
35 to 44 years	33,864	38,550	14,501	14,803	12,536	12,692	1,965	2,111	245	398	19,118	23,359	4,908	4,488	97	4,771
45 to 54 years	34,858	37,391	19,076	18,580	16,966	16,459	2,110	2,121	216	345	15,546	18,466	4,300	3,672	71	3,770
55 to 64 years	26,288	24,528	16,543	14,798	15,068	13,623	1,475	1,175	127	160	9,618	9,570	2,742	2,115	43	2,425
65 years and over	16,661	14,383	12,156	10,395	11,514	9,960	624	435	39	50	4,484	3,938	1,332	942	21	1,115
Age not reported	7,329	4,492	3,284	1,609	2,978	1,439	306	170	124	84	3,921	2,799	800	437	13	753
Average age	45.8	(2)	50.7	(2)	51.0	(2)	47.2	(2)	43.5	(2)	41.5	(2)	43.2	(2)	42.7	41.5
Nonwhite operators	59,158	86,789	10,016	11,081	8,604	9,014	1,414	2,067	38	72	49,078	75,636	8,118	10,552	80	3,264
Under 25 years	3,824	8,957	156	169	147	155	9	34	1	5	3,667	8,783	355	653	2	158
25 to 34 years	10,709	14,100	711	692	633	528	78	164	6	9	9,992	13,399	1,330	1,307	16	592
35 to 44 years	11,701	16,884	1,471	1,578	1,217	1,225	254	353	9	14	10,221	15,292	1,631	2,084	14	655
45 to 54 years	12,889	21,860	2,448	3,310	2,056	2,593	392	717	10	21	10,231	18,529	1,901	2,905	17	707
55 to 64 years	9,180	14,950	2,254	2,959	1,915	2,454	339	505	2	13	6,924	11,978	1,433	2,216	18	555
65 years and over	7,598	7,331	2,541	2,154	2,261	1,912	280	242	3	6	5,052	5,171	1,113	1,112	11	454
Age not reported	3,433	2,727	457	219	375	167	82	52	5	4	2,991	2,504	352	256	2	163
Average age	45.9	(2)	54.1	(2)	54.5	(2)	53.0	(2)	44.3	(2)	44.2	(2)	47.3	(2)	47.8	46.7
Florida																
All farm operators	62,248	58,986	44,935	39,394	40,692	35,485	4,243	3,909	1,645	2,855	15,668	16,737	7,023	7,033	168	1,974
Under 25 years	1,779	2,026	694	591	608	510	86	81	25	71	1,060	1,364	396	434	13	160
25 to 34 years	7,940	7,403	4,271	3,561	3,674	3,021	597	540	211	372	3,458	3,470	1,473	1,329	42	423
35 to 44 years	11,759	11,969	7,908	7,219	6,945	6,295	963	924	316	625	3,535	4,125	1,646	1,785	36	448
45 to 54 years	13,957	13,849	10,357	9,490	9,190	8,378	1,167	1,112	331	568	3,249	3,791	1,556	1,715	38	383
55 to 64 years	11,648	11,099	9,276	8,582	8,461	7,791	815	771	236	425	2,132	2,112	991	1,017	19	279
65 years and over	9,685	7,577	8,194	6,308	7,744	5,985	450	323	124	264	1,365	1,005	668	487	11	153
Age not reported	5,504	5,043	4,235	3,865	4,070	3,515	165	148	400	510	869	870	293	288	7	128
Average age	49.5	(2)	51.7	(2)	52.1	(2)	47.9	(2)	47.1	(2)	43.8	(2)	44.4	(2)	41.9	43.1
White operators	52,490	47,923	39,420	33,818	36,184	31,126	3,236	2,692	1,605	2,746	11,465	11,359	5,152	4,616	133	1,576
Under 25 years	1,468	1,618	601	512	529	444	72	68	24	69	841	1,037	326	309	11	144
25 to 34 years	6,729	6,115	5,637	3,171	3,328	2,729	309	442	206	361	2,686	2,583	1,145	982	35	360
35 to 44 years	9,996	9,768	7,042	6,286	6,282	5,605	760	681	298	604	2,656	2,878	1,253	1,254	27	356
45 to 54 years	11,708	10,837	9,038	7,933	8,178	7,220	860	713	324	543	2,346	2,361	1,138	1,029	29	295
55 to 64 years	9,869	8,818	8,109	7,117	7,515	6,638	594	479	253	411	1,527	1,290	722	578	18	207
65 years and over	7,639	6,157	6,757	5,327	6,478	5,124	281	203	122	258	760	574	353	263	7	112
Age not reported	5,063	4,810	4,036	3,472	3,896	3,368	140	106	398	502	649	656	215	201	6	104
Average age	49.3	(2)	51.4	(2)	51.8	(2)	46.9	(2)	47.2	(2)	42.6	(2)	43.3	(2)	41.4	42.3
Nonwhite operators	9,758	11,043	5,515	5,576	4,508	4,359	1,007	1,217	40	89	4,203	5,378	1,871	2,417	35	398
Under 25 years	313	408	93	79	79	66	14	13	1	2	219	327	70	125	2	16
25 to 34 years	1,211	1,288	434	390	346	292	88	98	5	11	772	887	328	347	7	65
35 to 44 years	1,763	2,201	866	933	683	680	183	253	18	21	879	1,247	393	531	9	92
45 to 54 years	2,229	3,012	1,319	1,557	1,012	1,158	307	399	7	25	903	1,430	418	684	9	90
55 to 64 years	1,777	2,281	1,167	1,445	946	1,153	221	292	5	14	605	822	289	439	1	72
65 years and over	2,044	1,420	1,437	981	1,268	861	169	120	2	8	605	431	315	224	4	41
Age not reported	421	433	199	191	174	149	25	42	2	8	220	234	78	87	1	24
Average age	50.5	(2)	53.8	(2)	54.4	(2)	51.1	(2)	44.8	(2)	46.2	(2)	47.4	(2)	43.7	46.1
EAST SOUTH CENTRAL																
Kentucky																
All farm operators	252,894	246,499	168,604	157,403	149,695	135,215	18,909	22,188	466	675	83,824	88,421	13,490	8,888	3,138	35,045
Under 25 years	12,754	13,602	2,915	3,051	2,504	2,448	411	583	9	23	9,810	13,548	1,080	710	289	3,533
25 to 34 years	42,576	41,246	17,706	17,364	14,841	13,953	2,865	3,411	73	105	24,797	23,777	3,691	2,163	902	10,001
35 to 44 years	50,974	54,494	32,081	33,598	27,299	27,217	4,782	6,381	120	184	18,775	20,712	3,334	2,384	707	7,953
45 to 54 years	54,275	55,237	40,532	38,412	35,155	32,441	5,379	5,971	116	164	13,625	14,661	2,408	1,763	586	6,195
55 to 64 years	44,690	41,997	36,318	33,455	32,876	29,677	3,442	3,778	67	101	8,305	8,441	1,486	1,010	333	3,800
65 years and over	39,031	30,644	34,009	26,836	32,480	25,117	1,529	1,519	34	42	4,988	3,966	1,093	521	180	2,087
Age not reported	8,616	8,279	5,043	4,907	4,542	4,362	501	545	47	56	3,526	3,316	398	317	141	1,394
Average age	47.8	(2)	51.7	(2)	52.4	(2)	46.7	(2)	46.0	(2)	39.7	(2)	41.8	(2)	40.5	40.5
White operators	247,347	237,395	165,440	155,228	146,995	132,160	18,447	21,068	460	660	81,447	83,507	13,379	8,748	3,069	34,512
Under 25 years	12,535	16,036	2,888	2,975	2,480	2,405	408	570	8	23	9,639	13,038	1,075	707	287	3,606
25 to 34 years	41,939	39,993	17,583	17,094	14,720	13,754	2,843	3,340	73	102	24,303	22,797	3,668	2,139	889	9,941
35 to 44 years	49,991	52,624	31,625	32,909	26,931	26,780	4,692	6,129	117	181	18,251	19,534	3,315	2,352	694	7,835
45 to 54 years	53,078	51,162	39,823	37,353	34,572	31,716	5,251	5,637	116	158	13,139	13,651	2,382	1,743	568	6,074
55 to 64 years	43,603	40,371	35,558	32,479	32,233	28,949	3,325	3,530	67	99	7,978	7,793	1,472	993	321	3,702
65 years and over	37,859	29,302	33,044	25,641	31,600	24,288	1,444	1,353	34	42	4,781	3,819	1,076	505	177	1,993
Age not reported	8,542	7,907	4,941	4,777	4,457	4,268	484	509	45	55	3,358	3,075	393	310	133	1,561
Average age	47.7	(2)	51.8	(2)	52.3	(2)	46.6	(2)	46.0	(2)	39.6	(2)	41.8	(2)	40.4	40.2
Nonwhite operators	5,547	9,104	3,164	4,175	2,702	3,055	462	1,120	6	15	2,377	4,914	111	140	69	531
Under 25 years	199	566	27	56	24	43	3	13	1	——	171	510	7	3	2	27
25 to 34 years	637	1,253	143	270	121	199	22	71	——	3	494	980	23	25	13	60
35 to 44 years	983	1,870	456	689	368	437	90	252	3	3	522	1,178	19	32	13	118
45 to 54 years	1,195	2,075	709	1,059	581	725	128	334	——	6	486	1,010	26	40	18	121
55 to 64 years	1,087	1,626	760	976	643	728	117	248	——	2	327	648	14	17	12	98
65 years and over	1,172	1,342	965	995	880	829	85	166	——	——	207	347	17	16	3	74
Age not reported	274	372	102	130	85	94	17	36	2	1	170	241	5	7	8	33
Average age	51.2	(2)	56.5	(2)	57.1	(2)	53.0	(2)	57.2	(2)	45.7	(2)	46.0	(2)	45.5	48.2
Tennessee																
All farm operators	247,617	245,657	147,443	151,526	128,591	109,853	18,852	21,673	439	611	99,735	113,520	11,029	12,216	1,504	36,161
Under 25 years	13,461	19,825	2,334	2,357	1,971	1,790	363	547	9	35	11,118	17,453	642	808	91	3,367
25 to 34 years	43,439	42,906	15,535	13,591	13,073	10,455	2,462	3,136	82	108	27,822	29,207	2,435	2,561	358	9,959
35 to 44 years	49,976	52,583	27,895	26,929	23,189	21,031	4,706	5,898	106	153	21,976	25,481	2,657	3,137	380	8,312
45 to 54 years	53,121	55,755	36,791	34,477	30,298	28,048	5,493	6,429	108	139	17,222	21,139	2,311	2,894	312	6,765
55 to 64 years	43,413	40,586	32,437	29,009	28,813	25,501	3,624	3,708	58	94	10,920	11,463	1,553	1,696	215	4,311
65 years and over	34,053	26,378	28,237	21,650	26,668	20,121	1,629	1,529	23	38	5,753	4,710	1,022	770	94	2,000
Age not reported	10,154	7,664	5,154	3,553	4,579	3,107	575	446	58	44	4,944	4,087	409	360	54	1,447
Average age	47.0	(2)	51.6	(2)	52.2	(2)	47.5	(2)	44.5	(2)	40.2	(2)	44.1	(2)	42.9	40.9

[1] Including croppers for Northern and Western States; share tenants only for Southern States. Croppers for Southern States in table 12.
[2] Not available.

TABLE 11.—FARM OPERATORS IN EACH COLOR AND EACH TENURE CLASS, BY AGE, BY DIVISIONS AND STATES: 1940 AND 1930—Continued

(For Northern and Western States data are shown for all farm operators and for nonwhite operators; the data for white operators may be obtained by subtraction. "White" includes Mexicans. "Nonwhite" includes Negroes, Indians, Chinese, Japanese, and all other nonwhite races)

DIVISION OR STATE, AGE, AND COLOR	TOTAL NUMBER		OWNERS						MANAGERS		TENANTS					
			All owners		Full owners		Part owners				All tenants		Cash		Share-cash,	Share,[1]
	1940	1930	1940	1930	1940	1930	1940	1930	1940	1930	1940	1930	1940	1930	1940	1940
EAST SOUTH CENTRAL—Con.																
Tennessee—Con.																
White operators	219,642	210,519	140,557	123,694	123,198	104,166	17,359	19,528	429	577	78,656	86,248	9,816	9,353	1,365	32,282
Under 25 years	11,104	15,646	2,258	2,219	1,909	1,709	349	510	8	35	8,838	13,392	601	657	88	3,124
25 to 34 years	38,023	36,600	15,116	15,109	12,759	10,124	2,377	2,985	80	104	22,827	23,387	2,261	2,150	339	9,242
35 to 44 years	44,998	45,903	26,955	25,779	22,508	20,268	4,447	5,511	104	143	17,839	19,981	2,424	2,489	348	7,574
45 to 54 years	47,346	47,765	34,139	32,514	29,128	26,610	5,011	5,704	106	129	13,101	15,322	2,007	2,095	275	5,840
55 to 64 years	39,100	35,004	30,788	26,981	27,537	23,813	3,251	3,168	55	90	8,257	7,933	1,334	1,173	189	3,669
65 years and over	30,439	23,130	26,419	19,919	25,015	18,675	1,404	1,246	22	38	3,998	3,173	843	525	76	1,566
Age not reported	8,752	6,471	4,882	3,373	4,362	2,969	520	404	54	38	3,796	3,060	346	284	52	1,267
Average age	47.2	(2)	51.4	(2)	52.0	(2)	47.1	(2)	44.5	(2)	39.7	(2)	43.6	(2)	42.4	40.3
Nonwhite operators	27,975	35,138	8,866	7,832	5,393	5,687	1,493	2,145	10	34	21,079	27,272	1,213	2,863	139	3,879
Under 25 years	2,357	4,179	76	118	62	81	14	37	1	——	2,280	4,061	41	151	5	243
25 to 34 years	5,416	6,306	419	482	334	331	85	151	2	4	4,995	5,820	174	431	19	717
35 to 44 years	5,078	6,560	940	1,150	681	763	259	387	1	10	4,137	5,500	233	648	32	738
45 to 54 years	5,775	7,990	1,652	2,165	1,170	1,438	482	725	2	10	4,121	5,817	304	789	37	925
55 to 64 years	4,313	5,562	1,649	2,028	1,276	1,488	373	540	1	4	2,663	3,530	219	523	26	642
65 years and over	3,614	3,248	1,878	1,711	1,633	1,448	225	263	1	——	1,735	1,537	179	245	18	434
Age not reported	1,422	1,193	272	180	217	138	55	42	2	6	1,148	1,007	63	76	2	180
Average age	45.3	(2)	55.3	(2)	56.2	(2)	52.0	(2)	44.4	(2)	42.0	(2)	48.5	(2)	47.7	45.7
Alabama																
All farm operators	251,746	257,395	95,107	90,372	80,303	75,144	14,804	15,228	415	603	156,224	166,420	39,577	48,707	1,107	38,054
Under 25 years	13,804	26,667	1,843	2,299	1,571	1,817	272	482	13	30	11,948	24,338	2,203	4,236	63	3,415
25 to 34 years	45,667	50,016	11,142	10,251	9,077	8,161	2,065	2,090	88	96	34,437	39,669	8,402	9,306	261	10,575
35 to 44 years	48,486	52,556	18,256	19,095	14,707	15,211	3,549	3,884	91	180	30,139	33,281	8,703	10,076	268	8,514
45 to 54 years	50,578	64,345	24,189	25,889	19,998	21,038	4,191	4,851	94	126	26,295	38,330	8,702	13,227	249	8,555
55 to 64 years	37,822	36,511	20,747	18,433	17,951	15,821	2,796	2,612	54	103	17,021	17,975	5,984	7,102	169	4,069
65 years and over	24,575	21,238	15,225	12,465	13,866	11,467	1,359	998	23	29	9,327	8,744	3,781	3,867	57	1,714
Age not reported	10,814	6,042	3,705	1,940	3,133	1,629	572	311	52	39	7,057	4,063	1,802	893	40	1,412
Average age	45.4	(2)	50.4	(2)	50.9	(2)	47.5	(2)	43.9	(2)	41.8	(2)	44.6	(2)	42.9	40.2
White operatbrs	158,382	163,566	79,415	74,441	68,527	65,727	10,888	10,714	394	580	78,573	88,545	19,363	18,652	827	29,592
Under 25 years	9,766	17,865	1,590	2,029	1,365	1,624	225	405	13	29	8,163	15,807	1,256	1,755	39	3,072
25 to 34 years	32,589	33,879	9,897	9,165	8,143	7,425	1,754	1,740	86	93	22,606	24,621	4,748	3,980	169	9,325
35 to 44 years	34,367	35,952	15,991	18,767	13,115	15,658	2,876	3,111	87	172	18,309	19,013	4,780	4,148	158	8,910
45 to 54 years	34,266	37,194	20,261	20,464	17,212	17,355	3,049	3,109	89	121	13,916	16,609	4,000	3,720	139	5,114
55 to 64 years	25,651	21,904	17,066	14,580	15,219	12,994	1,867	1,586	53	100	8,512	7,124	2,555	1,818	82	3,047
65 years and over	15,109	12,891	11,538	9,799	10,895	9,244	743	555	19	28	3,452	3,064	1,178	863	22	1,076
Age not reported	6,614	3,981	2,952	1,637	2,578	1,429	374	208	47	37	3,615	2,307	848	568	18	1,048
Average age	44.9	(2)	49.8	(2)	50.4	(2)	46.0	(2)	43.6	(2)	39.8	(2)	42.5	(2)	41.5	39.2
Nonwhite operators	73,364	93,829	15,692	15,931	11,776	11,417	3,916	4,514	21	23	57,651	77,875	20,214	32,055	480	6,462
Under 25 years	4,038	8,922	253	270	206	193	47	77	——	1	3,785	8,651	947	2,481	24	343
25 to 34 years	13,078	16,157	1,245	1,086	934	736	311	350	2	3	11,831	15,048	3,654	5,326	92	1,250
35 to 44 years	14,099	16,604	2,265	2,328	1,592	1,565	673	773	4	8	11,830	14,268	3,925	5,928	110	1,404
45 to 54 years	16,312	27,151	3,928	3,425	2,786	3,683	1,142	1,742	5	5	12,379	21,721	4,702	9,507	110	1,421
55 to 64 years	12,171	14,707	3,661	3,853	2,732	2,827	929	1,026	1	3	8,509	10,851	3,429	5,284	87	1,042
65 years and over	9,466	8,347	3,587	2,668	2,971	2,223	616	443	4	1	5,875	5,680	2,605	3,004	35	838
Age not reported	4,200	2,031	753	303	555	200	198	103	5	2	3,442	1,756	954	525	22	364
Average age	46.5	(2)	55.5	(2)	54.1	(2)	51.6	(2)	50.4	(2)	44.5	(2)	46.7	(2)	44.9	45.1
Mississippi																
All farm operators	291,092	312,663	97,266	86,047	88,597	77,382	8,569	8,665	1,007	999	192,819	225,617	18,978	27,103	1,839	34,119
Under 25 years	24,626	42,210	1,976	2,343	1,781	2,061	197	282	29	35	22,619	39,834	1,097	2,143	102	3,014
25 to 34 years	62,397	68,261	12,443	10,758	11,140	9,434	1,303	1,324	190	196	49,764	57,307	4,067	5,338	395	8,723
35 to 44 years	62,194	67,556	19,631	18,953	17,487	16,551	2,144	2,402	282	301	42,281	48,502	4,411	6,558	407	7,808
45 to 54 years	55,281	62,376	23,094	22,316	20,859	19,925	2,235	2,391	253	234	31,954	39,826	3,945	6,383	436	6,201
55 to 64 years	40,476	40,616	19,661	17,408	18,110	15,967	1,551	1,441	117	133	20,698	23,075	2,800	4,074	290	4,004
65 years and over	28,834	22,417	15,962	12,109	15,210	11,472	772	637	51	32	12,801	10,276	1,744	1,792	139	2,483
Age not reported	17,284	9,227	4,477	2,160	4,110	1,972	367	188	105	70	12,702	6,997	914	615	70	1,883
Average age	43.6	(2)	49.9	(2)	50.2	(2)	46.9	(2)	43.6	(2)	40.4	(2)	44.2	(2)	44.2	41.6
White operators	131,552	129,775	73,839	63,397	68,072	58,121	5,767	5,276	963	930	56,750	65,448	9,824	8,790	704	17,899
Under 25 years	8,586	15,544	1,571	1,866	1,419	1,633	152	205	26	33	6,989	13,643	679	959	40	1,917
25 to 34 years	26,489	27,489	10,067	8,715	9,041	7,720	1,026	995	183	187	16,239	18,587	2,389	2,155	187	5,480
35 to 44 years	28,570	28,782	15,583	14,864	14,058	13,229	1,527	1,635	275	274	12,712	13,624	2,425	2,247	175	4,211
45 to 54 years	26,712	26,300	17,638	16,069	16,100	14,715	1,488	1,324	221	214	8,903	10,047	1,916	1,718	150	2,879
55 to 64 years	20,344	17,159	14,701	11,854	13,769	11,149	932	705	110	123	5,533	5,192	1,272	980	96	1,719
65 years and over	13,493	10,724	10,762	8,395	10,379	8,094	383	301	47	30	2,684	2,299	655	476	24	768
Age not reported	7,358	5,817	5,567	1,662	5,308	1,551	259	111	101	69	3,690	2,088	488	257	32	925
Average age	44.9	(2)	49.2	(2)	49.5	(2)	45.4	(2)	43.5	(2)	39.1	(2)	42.4	(2)	41.7	39.1
Nonwhite operators	159,540	182,888	23,427	22,650	20,625	19,261	2,802	3,389	44	69	136,069	160,169	9,154	18,313	1,135	16,220
Under 25 years	16,040	26,666	407	475	362	398	45	77	3	——	15,630	26,191	418	1,184	62	1,097
25 to 34 years	35,908	40,792	2,376	2,043	2,099	1,714	277	329	7	9	33,525	38,740	1,676	3,183	208	5,248
35 to 44 years	33,624	38,794	4,048	4,089	3,431	3,322	617	767	7	27	29,569	34,678	1,986	4,311	232	3,597
45 to 54 years	28,569	38,078	5,508	6,277	4,759	5,210	747	1,067	12	20	23,051	29,779	2,029	4,667	286	3,322
55 to 64 years	20,132	23,457	4,960	5,554	4,341	4,819	619	736	7	10	15,165	17,893	1,528	3,094	194	2,285
65 years and over	15,341	11,693	5,220	3,714	4,851	3,378	389	336	4	2	10,117	7,977	1,069	1,316	115	1,715
Age not reported	9,926	5,410	910	498	802	421	108	77	4	1	9,012	4,911	426	558	38	958
Average age	42.6	(2)	52.2	(2)	52.5	(2)	49.9	(2)	46.3	(2)	40.9	(2)	46.1	(2)	45.7	44.4
WEST SOUTH CENTRAL																
Arkansas																
All farm operators	216,674	242,334	100,636	89,009	85,842	72,597	14,794	16,412	598	634	115,142	152,691	16,825	14,961	7,088	38,169
Under 25 years	12,725	27,145	1,864	2,252	1,595	1,754	269	528	15	36	10,826	24,847	1,042	1,074	406	2,946
25 to 34 years	42,362	49,510	12,001	10,641	9,789	7,970	2,212	2,671	125	131	30,236	38,738	3,914	2,948	1,584	9,811
35 to 44 years	45,776	53,115	19,650	19,452	15,966	14,852	3,684	4,600	152	181	25,974	33,502	3,904	3,791	1,551	8,433
45 to 54 years	47,472	53,794	25,115	25,438	20,794	18,683	4,321	4,755	143	148	22,214	30,208	3,825	3,783	1,737	7,071
55 to 64 years	35,506	33,258	21,477	18,285	18,783	15,821	2,694	2,464	68	72	13,961	14,901	2,368	2,013	1,072	4,510
65 years and over	23,699	18,151	16,679	12,367	15,640	11,449	1,039	918	29	34	6,991	5,750	1,299	927	473	1,938
Age not reported	9,134	7,561	3,850	2,564	3,275	2,088	555	476	64	52	5,240	4,745	873	425	265	1,462
Average age	45.5	(2)	50.4	(2)	51.1	(2)	46.3	(2)	43.5	(2)	41.3	(2)	43.4	(2)	43.8	41.3

[1] Including croppers for Northern and Western States; share tenants only for Southern States. Croppers for Southern States in table 12.
[2] Not available.

TABLE 11.—FARM OPERATORS IN EACH COLOR AND EACH TENURE CLASS, BY AGE, BY DIVISIONS AND STATES: 1940 AND 1930—Continued

(For Northern and Western States data are shown for all farm operators and for nonwhite operators; the data for white operators may be obtained by subtraction. "White" includes Mexicans. "Nonwhite" includes Negroes, Indians, Chinese, Japanese, and all other nonwhite races)

DIVISION OR STATE, AGE, AND COLOR	TOTAL NUMBER		OWNERS						MANAGERS		TENANTS					
			All owners		Full owners		Part owners				All tenants		Cash		Share-cash,	Share,[1]
	1940	1930	1940	1930	1940	1930	1940	1930	1940	1930	1940	1930	1940	1930	1940	1940
WEST SOUTH CENTRAL—Con.																
Arkansas—Con.																
White operators	159,649	162,755	90,083	77,554	76,899	63,539	13,184	14,015	577	611	68,989	84,590	13,911	8,855	4,871	29,220
Under 25 years	8,119	16,203	1,734	2,023	1,465	1,550	269	473	15	34	6,370	14,146	913	765	339	2,581
25 to 34 years	30,634	32,630	11,131	9,736	9,050	7,504	2,081	2,432	122	128	19,381	22,766	3,446	2,008	1,284	6,559
35 to 44 years	33,640	38,623	17,832	17,372	14,509	13,545	3,323	4,027	152	154	15,656	19,097	3,237	2,300	1,079	6,839
45 to 54 years	35,388	35,222	22,394	19,833	18,590	15,963	3,804	3,870	136	139	12,858	15,250	2,881	1,892	1,109	5,409
55 to 64 years	26,981	23,553	18,923	15,670	16,593	13,623	2,330	2,047	61	70	7,997	7,613	1,850	1,062	643	3,381
65 years and over	18,335	13,658	14,624	10,641	13,758	9,884	866	757	27	34	3,684	2,983	1,010	560	236	1,331
Age not reported	6,552	5,066	3,445	2,279	2,954	1,870	491	409	64	52	3,043	2,755	574	268	181	1,140
Average age	48.1	(2)	50.2	(2)	50.9	(2)	46.2	(2)	43.2	(2)	40.7	(2)	42.8	(2)	42.0	40.4
Nonwhite operators	57,025	79,579	10,555	11,455	8,945	9,058	1,610	2,397	19	23	46,453	68,101	2,914	6,106	2,217	6,949
Under 25 years	4,806	10,942	150	239	130	184	20	55	—	2	4,456	10,701	129	309	67	365
25 to 34 years	11,728	18,880	870	905	759	866	131	239	3	3	10,855	15,972	468	940	300	1,272
35 to 44 years	12,136	16,492	1,818	2,080	1,457	1,507	361	573	—	7	10,318	14,405	667	1,491	472	1,594
45 to 54 years	12,064	18,572	2,721	3,605	2,204	2,720	517	885	7	9	9,336	14,958	744	1,891	628	1,662
55 to 64 years	8,525	9,905	2,554	2,815	2,190	2,198	364	417	7	2	5,964	7,288	518	951	429	1,129
65 years and over	5,364	4,493	2,055	1,726	1,902	1,565	153	161	2	—	3,307	2,787	289	367	237	605
Age not reported	2,582	2,295	385	285	321	218	64	67	—	—	2,197	2,010	99	157	84	322
Average age	44.0	(2)	52.5	(2)	53.0	(2)	49.3	(2)	51.8	(2)	42.0	(2)	46.3	(2)	47.7	45.1
Louisiana																
All farm operators	150,007	181,445	60,312	53,159	52,936	46,893	7,376	6,266	528	755	89,167	107,551	11,201	12,886	1,469	31,460
Under 25 years	10,775	17,824	1,332	1,244	1,187	1,060	145	184	11	26	9,430	16,554	621	924	76	2,665
25 to 34 years	31,331	33,958	7,489	6,382	6,436	5,438	1,053	944	100	99	23,742	27,477	2,576	2,585	288	8,382
35 to 44 years	33,115	37,205	12,355	12,462	10,485	10,622	1,870	1,840	109	210	20,651	24,533	2,614	3,305	355	7,655
45 to 54 years	31,595	34,516	15,230	14,290	13,122	12,476	2,108	1,814	107	189	16,258	20,037	2,415	3,053	360	6,212
55 to 64 years	22,877	21,663	12,706	10,625	11,366	9,664	1,340	961	93	113	10,078	10,925	1,760	1,850	240	3,684
65 years and over	13,948	11,403	8,929	6,624	8,384	6,290	545	334	35	39	4,984	4,740	1,000	820	95	1,659
Age not reported	6,368	4,878	2,271	1,532	1,956	1,343	315	189	73	59	4,024	3,285	415	369	55	1,223
Average age	44.2	(2)	49.6	(2)	50.0	(2)	46.8	(2)	45.5	(2)	40.5	(2)	44.4	(2)	44.2	41.1
White operators	90,425	87,675	49,125	42,656	43,410	38,107	5,715	4,549	511	681	40,787	44,338	6,554	8,194	540	18,414
Under 25 years	5,757	8,936	1,099	1,023	970	875	129	148	11	26	4,627	7,887	416	582	39	1,838
25 to 34 years	18,752	18,274	6,344	5,381	5,468	4,624	876	757	99	94	12,289	12,799	1,556	1,476	141	5,721
35 to 44 years	19,995	20,551	10,296	10,302	8,787	8,913	1,509	1,389	106	194	9,591	10,055	1,604	1,598	142	4,648
45 to 54 years	19,508	18,726	12,439	11,341	10,817	10,061	1,622	1,280	102	188	6,967	7,217	1,327	1,262	116	3,253
55 to 64 years	14,418	11,990	10,295	8,239	9,527	7,613	968	625	85	105	4,038	3,646	942	777	57	1,674
65 years and over	8,210	6,530	6,732	5,070	6,376	4,861	356	209	35	38	1,443	1,422	426	329	19	518
Age not reported	3,825	2,668	1,920	1,300	1,665	1,157	255	143	73	56	1,832	1,312	263	190	26	782
Average age	44.6	(2)	49.2	(2)	49.8	(2)	46.0	(2)	45.2	(2)	39.0	(2)	42.9	(2)	40.8	38.8
Nonwhite operators	59,584	73,770	11,187	10,503	9,526	8,786	1,661	1,717	17	54	48,380	63,213	4,667	6,692	929	13,046
Under 25 years	5,036	8,888	233	221	217	195	16	36	—	—	4,803	8,667	205	362	37	827
25 to 34 years	12,599	15,684	1,145	1,001	968	814	177	187	1	5	11,453	14,678	820	1,069	147	2,661
35 to 44 years	13,122	16,854	2,059	2,180	1,698	1,709	361	451	3	16	11,060	14,478	1,010	1,707	213	2,987
45 to 54 years	12,087	15,790	2,791	2,949	2,505	2,415	486	534	5	21	9,291	12,820	1,088	1,791	244	2,959
55 to 64 years	8,459	9,673	2,411	2,386	2,059	2,048	372	338	6	8	6,040	7,279	818	1,073	183	2,010
65 years and over	5,758	4,873	2,197	1,554	2,008	1,429	189	125	—	1	3,541	3,318	574	491	76	1,141
Age not reported	2,543	2,208	351	232	291	186	60	46	—	3	2,192	1,973	152	179	29	461
Average age	45.6	(2)	51.4	(2)	51.8	(2)	49.5	(2)	51.0	(2)	41.8	(2)	46.5	(2)	46.2	44.3
Oklahoma																
All farm operators	179,687	203,866	81,088	77,714	55,859	53,647	25,227	24,067	780	823	97,821	125,329	28,627	17,598	10,552	49,304
Under 25 years	7,997	16,577	1,127	1,325	807	904	320	421	51	69	6,819	15,183	1,455	1,276	574	3,707
25 to 34 years	33,787	40,243	7,703	8,214	4,805	5,009	2,898	3,205	232	219	25,852	31,810	6,512	3,957	3,129	13,426
35 to 44 years	39,469	46,997	15,398	16,139	9,332	9,766	6,066	6,373	188	220	23,883	30,638	6,405	4,645	2,939	12,037
45 to 54 years	39,848	44,429	19,958	20,007	12,662	13,004	7,306	7,003	142	149	19,748	24,273	5,719	3,638	2,173	9,845
55 to 64 years	31,612	31,922	18,604	17,983	13,092	13,337	5,512	4,646	79	80	12,929	13,859	3,769	2,548	1,170	6,552
65 years and over	20,463	16,784	15,098	11,075	12,760	9,357	2,338	1,718	30	30	5,335	5,679	2,130	1,197	315	2,139
Age not reported	6,511	6,914	3,198	2,971	2,411	2,270	787	701	58	56	3,255	3,887	837	537	252	1,598
Average age	46.3	(2)	51.8	(2)	53.3	(2)	48.6	(2)	40.2	(2)	41.9	(2)	45.7	(2)	40.7	41.3
White operators	166,115	180,929	75,003	69,380	50,947	47,097	24,056	22,283	766	779	90,346	110,770	25,265	16,569	10,349	44,992
Under 25 years	7,500	14,607	1,008	1,032	703	862	305	370	51	65	6,441	13,512	1,414	1,220	566	3,507
25 to 34 years	31,557	35,492	7,075	6,868	4,298	3,971	2,787	2,897	231	207	24,231	28,417	6,081	3,760	3,095	12,517
35 to 44 years	38,464	41,965	14,140	14,423	8,339	8,452	5,801	5,971	185	207	22,141	27,333	6,081	4,392	2,880	11,058
45 to 54 years	38,913	39,091	18,521	17,936	11,531	11,433	6,990	6,505	138	140	18,254	21,013	5,440	3,376	2,134	8,935
55 to 64 years	29,218	28,484	17,390	16,358	12,139	12,061	5,251	4,297	78	79	11,750	12,047	3,554	2,185	1,135	5,839
65 years and over	18,645	15,092	14,018	10,068	11,820	8,480	2,198	1,588	30	30	4,597	4,994	1,930	1,122	296	1,727
Age not reported	5,838	6,200	2,851	2,693	2,127	2,038	724	655	55	53	2,932	3,454	785	514	243	1,409
Average age	46.3	(2)	51.9	(2)	53.5	(2)	48.5	(2)	40.1	(2)	41.7	(2)	43.5	(2)	40.6	41.0
Nonwhite operators	13,572	22,937	6,083	8,334	4,912	6,550	1,171	1,784	14	44	7,475	14,559	1,362	1,029	203	4,312
Under 25 years	497	1,970	119	293	104	242	15	51	—	6	378	1,671	41	56	8	200
25 to 34 years	2,250	4,751	628	1,346	517	1,038	111	308	1	12	1,621	3,393	251	197	34	909
35 to 44 years	3,005	5,054	1,258	1,716	995	1,314	263	402	5	13	1,742	3,305	324	253	59	979
45 to 54 years	2,935	5,338	1,437	2,069	1,121	1,571	316	498	4	9	1,494	3,260	279	262	39	910
55 to 64 years	2,394	3,436	1,214	1,625	955	1,278	261	349	1	1	1,179	1,812	215	163	35	713
65 years and over	1,818	1,692	1,060	1,007	940	877	140	130	—	—	738	685	200	75	19	412
Age not reported	673	714	347	278	284	252	63	46	3	3	323	433	52	23	9	189
Average age	47.3	(2)	50.6	(2)	50.8	(2)	49.7	(2)	41.7	(2)	44.7	(2)	47.0	(2)	45.9	45.0
Texas																
All farm operators	418,002	495,489	210,182	190,515	166,659	152,852	43,523	37,663	3,358	3,314	204,462	301,660	30,905	16,874	8,468	112,985
Under 25 years	17,129	51,018	2,517	3,543	2,000	2,817	517	726	144	249	14,468	47,226	1,551	1,513	339	7,182
25 to 34 years	71,486	102,254	18,154	19,960	13,475	14,559	4,681	5,421	773	852	52,559	81,402	6,844	3,981	2,189	29,545
35 to 44 years	91,733	115,011	38,906	42,008	28,190	30,826	10,707	11,182	804	857	52,023	72,146	8,004	4,708	2,457	29,244
45 to 54 years	96,460	104,791	54,314	50,272	40,777	39,213	13,537	11,059	607	657	41,539	53,862	6,672	3,496	1,916	25,846
55 to 64 years	73,967	67,883	48,515	40,741	39,778	34,680	8,737	6,061	388	344	25,064	26,798	4,267	1,820	1,036	14,295
65 years and over	49,486	38,786	38,923	28,020	35,225	25,879	3,698	2,141	131	157	10,432	10,629	2,244	907	294	5,175
Age not reported	17,741	15,766	8,853	5,951	7,207	4,878	1,646	1,073	511	218	8,577	9,597	1,323	649	237	3,898
Average age	46.9	(2)	52.1	(2)	53.1	(2)	48.3	(2)	42.0	(2)	41.6	(2)	43.6	(2)	41.9	41.7

[1] Including croppers for Northern and Western States; share tenants only for Southern States. Croppers for Southern States in table 12.
[2] Not available.

TABLE 11.—FARM OPERATORS IN EACH COLOR AND EACH TENURE CLASS, BY AGE, BY DIVISIONS AND STATES: 1940 AND 1930—Continued

(For Northern and Western States data are shown for all farm operators and for nonwhite operators; the data for white operators may be obtained by subtraction. "White" includes Mexicans. "Nonwhite" includes Negroes, Indians, Chinese, Japanese, and all other nonwhite races)

DIVISION OR STATE, AGE, AND COLOR	TOTAL NUMBER		OWNERS						MANAGERS		TENANTS					
			All owners		Full owners		Part owners				All tenants		Cash		Share-cash,	Share,[1]
	1940	1930	1940	1930	1940	1930	1940	1930	1940	1930	1940	1930	1940	1930	1940	1940
EAST SOUTH CENTRAL—Con.																
Texas—Con.																
White operators	565,249	409,426	190,067	189,879	150,515	136,884	39,552	52,995	3,330	3,226	171,852	236,321	29,316	15,479	8,063	99,475
Under 25 years	14,095	39,587	2,212	3,055	1,747	2,424	465	629	145	243	11,738	36,291	1,493	1,205	329	6,410
25 to 34 years	62,203	83,738	16,540	18,168	12,195	13,251	4,345	4,915	769	835	44,894	64,737	6,558	3,725	2,123	26,540
35 to 44 years	80,362	96,545	35,539	38,234	25,708	28,196	9,831	10,038	796	838	44,027	57,473	7,635	4,327	2,368	25,900
45 to 54 years	84,988	87,057	49,376	44,688	37,120	35,121	12,256	9,567	600	631	35,012	41,738	6,336	3,158	1,806	20,751
55 to 64 years	66,049	57,105	44,276	35,917	36,365	30,791	7,911	5,126	384	354	21,389	20,854	4,034	1,644	959	12,492
65 years and over	42,165	32,632	33,966	24,428	30,733	22,652	3,233	1,776	129	130	8,070	8,074	2,037	811	259	4,043
Age not reported	15,389	12,762	8,158	5,393	6,647	4,449	1,511	944	509	215	6,722	7,154	1,253	609	219	3,359
Average age	47.0	(2)	52.0	(2)	53.0	(2)	48.2	(2)	42.0	(2)	41.6	(2)	43.5	(2)	41.7	41.4
Nonwhite operators	52,753	86,063	20,115	20,656	16,144	15,968	3,971	4,688	28	88	32,610	65,339	1,589	1,395	405	13,490
Under 25 years	3,036	11,431	305	490	253	393	52	97	1	6	2,730	10,935	88	108	10	752
25 to 34 years	9,285	18,496	1,814	1,814	1,278	1,308	536	506	4	17	7,665	16,665	286	256	66	2,805
35 to 44 years	11,371	18,466	3,367	3,774	2,491	2,630	876	1,144	8	19	7,996	14,673	369	381	89	3,344
45 to 54 years	11,472	17,734	4,938	5,584	3,857	4,092	1,281	1,492	7	26	6,527	12,124	336	338	110	3,115
55 to 64 years	7,918	10,778	4,239	4,824	3,413	3,889	826	935	4	10	3,675	5,944	233	176	77	1,803
65 years and over	7,321	6,154	4,957	3,592	4,492	3,227	465	365	2	7	2,362	2,555	207	96	35	1,132
Age not reported	2,352	3,004	695	558	560	429	135	129	2	3	1,655	2,443	70	40	18	539
Average age	46.4	(2)	53.3	(2)	54.3	(2)	49.6	(2)	45.7	(2)	42.0	(2)	45.9	(2)	46.8	43.9
MOUNTAIN																
Montana																
All farm operators	41,825	47,495	29,884	35,353	17,028	20,101	12,856	15,252	297	514	11,642	11,628	3,324	3,078	1,139	6,424
Under 25 years	1,127	1,386	406	549	278	345	125	204	12	32	712	805	125	120	41	495
25 to 34 years	5,940	8,813	2,802	3,854	1,542	2,041	1,260	1,813	59	75	3,079	2,884	726	611	272	1,924
35 to 44 years	7,576	13,583	4,878	9,986	2,652	4,886	2,224	5,100	51	140	2,649	3,457	805	958	273	1,428
45 to 54 years	11,836	12,451	9,120	9,955	4,671	5,375	4,449	4,580	64	109	2,652	2,387	853	724	297	1,359
55 to 64 years	9,280	7,480	7,593	6,208	4,348	3,979	3,245	2,229	50	71	1,637	1,201	502	385	183	828
65 years and over	4,716	4,186	4,155	3,633	2,970	2,750	1,185	883	18	32	543	501	206	165	42	229
Age not reported	1,348	1,616	935	1,168	567	725	368	443	43	55	370	393	107	115	31	181
Average age	48.8	(2)	51.3	(2)	52.2	(2)	50.1	(2)	45.2	(2)	42.3	(2)	44.3	(2)	43.4	40.8
Nonwhite operators	1,076	1,184	922	1,021	728	842	194	179	5	4	149	159	63	49	12	36
Under 25 years	36	58	28	50	24	42	4	8	——	——	8	8	5	3	——	——
25 to 34 years	188	200	149	166	110	136	39	30	——	——	39	34	14	9	2	16
35 to 44 years	240	296	210	251	162	191	48	60	1	1	29	44	17	9	3	5
45 to 54 years	251	264	217	229	167	194	50	35	——	——	34	35	14	13	2	7
55 to 64 years	160	195	143	178	117	154	26	24	——	1	17	16	5	8	1	4
65 years and over	126	118	115	104	104	91	11	13	——	1	11	13	5	4	1	2
Age not reported	75	53	60	43	44	34	16	9	4	1	11	9	3	3	3	2
Average age	48.8	(2)	47.4	(2)	50.2	(2)	44.9	(2)	36.0	(2)	43.3	(2)	42.1	(2)	45.3	41.4
Idaho																
All farm operators	43,665	41,674	32,225	30,512	26,050	24,194	6,175	6,318	285	603	11,153	10,559	3,079	3,125	889	6,138
Under 25 years	1,286	1,436	472	522	385	426	87	96	20	30	794	884	180	188	43	523
25 to 34 years	6,990	6,454	3,728	3,478	2,840	2,517	888	961	82	141	3,180	2,835	709	730	233	1,954
35 to 44 years	9,160	10,467	6,324	7,294	4,867	5,340	1,457	1,954	56	143	2,780	3,030	791	916	236	1,529
45 to 54 years	10,963	10,355	8,670	8,206	6,734	6,414	1,936	1,792	43	114	2,250	2,055	691	669	209	1,157
55 to 64 years	8,478	7,065	7,176	6,025	6,028	5,078	1,148	947	36	86	1,266	954	442	343	113	579
65 years and over	5,011	4,139	4,571	3,717	4,142	3,372	429	345	5	32	435	390	181	170	27	187
Age not reported	1,775	1,758	1,284	1,270	1,054	1,047	230	223	43	57	448	451	105	129	28	229
Average age	47.7	(2)	50.2	(2)	50.9	(2)	47.1	(2)	40.1	(2)	40.8	(2)	43.2	(2)	41.8	39.2
Nonwhite operators	566	698	396	488	389	357	27	111	2	6	168	224	96	158	6	44
Under 25 years	18	16	7	10	6	8	1	2	——	——	11	6	6	3	1	3
25 to 34 years	63	113	46	60	42	56	4	24	——	1	17	32	7	19	——	4
35 to 44 years	111	164	85	102	80	74	5	28	2	2	24	60	17	31	——	3
45 to 54 years	126	183	84	103	79	75	5	28	——	2	42	78	28	56	5	7
55 to 64 years	123	120	65	85	58	70	7	15	——	——	58	35	31	22	——	23
65 years and over	94	83	84	76	81	63	3	13	——	1	10	6	4	1	——	2
Age not reported	31	19	25	12	23	11	2	1	——	——	6	7	3	6	——	2
Average age	50.5	(2)	51.3	(2)	51.5	(2)	48.5	(2)	40.5	(2)	48.7	(2)	48.6	(2)	45.8	50.9
Wyoming																
All farm operators	15,018	16,011	11,125	12,195	6,814	7,898	4,311	4,299	255	296	3,638	3,520	1,353	1,125	202	1,693
Under 25 years	380	509	138	241	97	198	41	43	6	15	216	253	59	59	7	117
25 to 34 years	2,297	2,743	1,229	1,679	818	1,102	411	577	49	62	1,019	1,002	331	274	59	558
35 to 44 years	3,276	4,598	2,295	3,486	1,427	2,093	868	1,393	51	89	930	1,023	364	350	60	416
45 to 54 years	4,121	3,844	3,309	3,119	1,873	1,921	1,436	1,198	70	54	742	671	306	237	43	324
55 to 64 years	2,822	2,398	2,363	2,045	1,411	1,408	952	637	35	37	424	316	176	115	19	177
65 years and over	1,499	1,315	1,347	1,171	906	897	441	274	13	11	139	133	62	52	6	40
Age not reported	643	604	444	454	282	277	162	177	31	28	168	122	55	58	8	81
Average age	47.5	(2)	49.6	(2)	49.5	(2)	49.7	(2)	44.5	(2)	41.2	(2)	42.7	(2)	40.4	39.8
Nonwhite operators	303	263	247	177	226	160	21	17	——	1	56	85	7	12	——	10
Under 25 years	18	12	15	2	14	1	1	1	——	——	3	10	——	1	——	——
25 to 34 years	51	51	41	29	37	27	4	2	——	——	10	22	——	3	——	——
35 to 44 years	75	52	64	32	58	26	6	6	——	——	11	20	1	4	——	——
45 to 54 years	72	71	58	57	56	54	2	3	——	1	14	13	3	2	——	2
55 to 64 years	51	40	41	30	35	26	6	4	——	——	10	10	2	1	——	4
65 years and over	31	21	26	19	26	19	——	——	——	——	5	2	1	——	——	1
Age not reported	5	18	2	8	——	7	2	1	——	——	3	8	——	1	——	3
Average age	45.8	(2)	45.8	(2)	46.0	(2)	43.9	(2)	——	(2)	45.8	(2)	52.4	(2)	——	58.6

[1] Including croppers for Northern and Western States; share tenants only for Southern States. Croppers for Southern States in table 12.
[2] Not available.

TABLE 11.—FARM OPERATORS IN EACH COLOR AND EACH TENURE CLASS, BY AGE, BY DIVISIONS AND STATES: 1940 AND 1930—Continued

(For Northern and Western States data are shown for all farm operators and for nonwhite operators; the data for white operators may be obtained by subtraction. "White" includes Mexicans. "Nonwhite" includes Negroes, Indians, Chinese, Japanese, and all other nonwhite races)

DIVISION OR STATE, AGE, AND COLOR	TOTAL NUMBER		OWNERS						MANAGERS		TENANTS					
			All owners		Full owners		Part owners				All tenants		Cash		Share-cash, 1940	Share,[1] 1940
	1940	1930	1940	1930	1940	1930	1940	1930	1940	1930	1940	1930	1940	1930		
MOUNTAIN—Con.																
Colorado																
All farm operators	51,438	59,958	31,827	38,426	22,385	26,929	9,442	11,497	471	838	19,158	20,692	4,266	4,200	1,612	11,922
Under 25 years	1,754	2,398	447	550	317	364	130	186	18	80	1,269	1,768	201	213	91	913
25 to 34 years	8,304	9,591	3,122	3,889	2,014	2,447	1,108	1,441	102	185	5,080	5,518	861	962	448	3,824
35 to 44 years	10,720	15,102	5,927	9,225	3,753	5,710	2,174	3,515	121	222	4,672	5,655	1,109	1,188	422	2,889
45 to 54 years	12,771	14,218	8,644	10,076	5,698	6,723	2,946	3,353	97	165	4,030	3,977	955	908	404	2,429
55 to 64 years	9,960	9,926	7,503	7,812	5,462	5,924	2,041	1,888	62	86	2,395	2,028	642	488	165	1,420
65 years and over	5,291	5,760	4,546	4,969	3,827	4,214	719	755	15	40	730	771	295	234	32	509
Age not reported	2,656	2,943	1,638	1,906	1,314	1,547	324	359	56	80	962	957	203	207	60	438
Average age	47.3	(2)	50.9	(2)	52.0	(2)	48.2	(2)	42.6	(2)	41.5	(2)	44.2	(2)	40.9	40.3
Nonwhite operators	402	601	138	211	117	179	21	32	2	2	262	388	75	107	19	152
Under 25 years	13	11	4	6	4	6	—	—	—	—	9	5	3	—	1	4
25 to 34 years	28	56	11	18	9	18	2	—	—	1	17	37	6	10	1	6
35 to 44 years	53	137	19	47	19	39	—	8	2	—	32	90	7	25	2	20
45 to 54 years	107	247	40	73	33	58	7	15	—	—	67	174	19	53	6	42
55 to 64 years	129	94	36	40	28	37	8	3	—	1	93	53	27	14	4	58
65 years and over	39	28	17	22	15	16	2	6	—	—	22	6	10	—	1	9
Age not reported	33	28	11	5	9	5	2	—	—	—	22	23	5	5	4	13
Average age	51.5	(2)	51.7	(2)	51.3	(2)	53.5	(2)	37.5	(2)	51.6	(2)	52.1	(2)	49.6	52.1
New Mexico																
All farm operators	34,105	31,404	28,030	24,740	22,164	19,930	5,866	4,810	264	334	5,811	6,330	1,642	1,528	222	3,295
Under 25 years	1,239	1,307	814	629	718	539	96	90	8	24	417	654	79	91	15	277
25 to 34 years	5,601	5,162	4,014	3,423	3,220	2,758	794	665	62	95	1,525	1,644	361	356	49	958
35 to 44 years	7,528	7,587	6,076	5,905	4,775	4,602	1,303	1,303	66	81	1,382	1,601	407	420	60	785
45 to 54 years	8,227	6,974	6,976	5,713	5,290	4,366	1,686	1,327	49	67	1,202	1,194	395	337	51	633
55 to 64 years	5,829	5,258	5,125	4,556	3,944	3,670	1,181	886	29	29	675	693	219	179	29	351
65 years and over	4,308	3,509	3,999	3,176	3,395	2,733	604	443	9	16	300	317	102	92	10	136
Age not reported	1,375	1,607	1,026	1,358	824	1,242	202	116	39	22	310	227	81	53	8	155
Average age	47.3	(2)	48.5	(2)	48.6	(2)	48.2	(2)	41.9	(2)	41.5	(2)	43.5	(2)	42.4	40.3
Nonwhite operators	5,564	3,345	5,521	3,289	5,419	3,202	102	87	1	—	42	56	11	25	1	23
Under 25 years	377	119	374	115	372	113	2	2	—	—	3	4	2	1	—	—
25 to 34 years	1,180	508	1,173	500	1,153	487	20	13	—	—	7	8	1	3	—	4
35 to 44 years	1,370	675	1,358	658	1,330	635	28	21	1	—	11	19	4	4	—	5
45 to 54 years	1,015	660	1,005	664	986	641	19	23	—	—	10	16	2	7	1	6
55 to 64 years	761	448	754	443	738	429	16	14	—	—	7	5	2	5	—	4
65 years and over	702	301	699	300	688	289	11	11	—	—	3	1	—	1	—	3
Age not reported	159	614	158	611	152	608	6	3	—	—	1	3	—	2	—	1
Average age	44.8	(2)	44.9	(2)	44.8	(2)	46.1	(2)	43.0	(2)	43.6	(2)	41.1	(2)	47.0	46.4
Arizona																
All farm operators	18,468	14,173	15,835	11,294	13,889	9,727	1,946	1,567	493	548	2,140	2,331	1,194	1,115	67	558
Under 25 years	905	359	749	210	714	187	35	23	11	24	145	125	71	42	3	53
25 to 34 years	3,111	1,941	2,560	1,384	2,317	1,132	243	252	88	102	463	455	259	213	14	135
35 to 44 years	4,085	3,546	3,467	2,525	2,993	2,062	494	463	80	137	509	684	285	353	20	140
45 to 54 years	4,252	3,298	3,666	2,655	3,095	2,242	571	413	87	122	479	521	300	249	18	106
55 to 64 years	3,068	2,289	2,695	1,933	2,329	1,674	366	259	47	60	326	296	189	163	8	68
65 years and over	2,226	1,329	2,093	1,188	1,918	1,089	175	99	18	22	115	119	63	60	1	24
Age not reported	841	1,611	585	1,399	523	1,341	62	58	153	61	103	131	47	55	3	32
Average age	46.6	(2)	47.1	(2)	47.0	(2)	47.7	(2)	43.0	(2)	43.2	(2)	43.9	(2)	41.9	41.0
Nonwhite operators	8,229	3,953	8,113	3,738	8,013	3,667	100	71	4	69	112	146	67	48	1	32
Under 25 years	625	88	611	84	609	81	2	3	—	—	14	4	8	2	—	4
25 to 34 years	1,814	509	1,802	477	1,785	459	17	18	—	9	12	23	6	7	—	5
35 to 44 years	1,856	729	1,835	670	1,799	649	36	21	2	20	19	39	7	16	—	9
45 to 54 years	1,591	733	1,585	665	1,546	647	19	18	1	24	25	44	19	13	—	4
55 to 64 years	1,079	564	1,048	533	1,036	526	12	7	—	12	31	19	21	5	—	7
65 years and over	979	319	976	307	967	303	9	4	1	1	2	11	1	2	—	1
Age not reported	285	1,011	276	1,002	271	1,002	5	—	—	3	9	8	5	3	1	2
Average age	44.1	(2)	44.1	(2)	44.1	(2)	44.4	(2)	49.5	(2)	45.0	(2)	46.8	(2)	—	41.7
Utah																
All farm operators	25,411	27,159	21,906	23,608	17,310	19,046	4,596	4,562	129	230	3,376	3,321	1,153	1,285	146	1,759
Under 25 years	865	950	526	517	441	395	85	122	7	27	332	406	86	103	12	205
25 to 34 years	4,162	4,534	3,054	3,405	2,288	2,450	766	955	33	63	1,075	1,066	299	383	54	625
35 to 44 years	5,806	6,685	4,972	5,812	3,682	4,389	1,290	1,443	25	48	809	827	274	358	33	418
45 to 54 years	6,274	6,369	5,681	5,737	4,580	4,632	1,101	1,105	21	39	572	553	245	269	29	250
55 to 64 years	4,615	4,699	4,274	4,436	3,580	3,842	714	594	22	27	319	256	154	108	15	120
65 years and over	2,736	2,665	2,643	2,577	2,440	2,400	203	177	5	14	88	74	46	34	2	23
Age not reported	953	1,257	756	1,074	539	908	217	166	18	24	181	159	49	50	1	99
Average age	47.0	(2)	48.3	(2)	49.1	(2)	45.1	(2)	42.9	(2)	38.7	(2)	41.5	(2)	38.7	36.6
Nonwhite operators	677	588	571	582	530	331	41	31	1	—	105	206	72	140	4	17
Under 25 years	62	15	61	11	57	11	4	—	—	—	1	4	—	1	—	—
25 to 34 years	105	82	100	52	97	44	3	8	—	—	5	30	3	17	—	1
35 to 44 years	140	131	129	86	125	79	4	7	—	—	11	45	5	33	—	4
45 to 54 years	158	179	121	87	107	80	14	7	1	—	36	92	25	62	1	5
55 to 64 years	128	75	87	56	75	51	12	5	—	—	41	19	32	17	3	5
65 years and over	65	33	61	24	59	20	2	4	—	—	4	9	3	6	—	—
Age not reported	19	53	12	46	10	46	2	—	—	—	7	7	4	4	—	2
Average age	45.3	(2)	44.1	(2)	43.8	(2)	48.3	(2)	48.0	(2)	52.2	(2)	53.9	(2)	55.5	48.5

[1] Including croppers for Northern and Western States; share tenants only for Southern States. Croppers for Southern States in table 12.
[2] Not available.

TABLE 11.—FARM OPERATORS IN EACH COLOR AND EACH TENURE CLASS, BY AGE, BY DIVISIONS AND STATES: 1940 AND 1930—Continued

(For Northern and Western States data are shown for all farm operators and for nonwhite operators; the data for white operators may be obtained by subtraction. "White" includes Mexicans. "Nonwhite" includes Negroes, Indians, Chinese, Japanese, and all other nonwhite races)

DIVISION OR STATE, AGE, AND COLOR	TOTAL NUMBER		OWNERS						MANAGERS		TENANTS					
			All owners		Full owners		Part owners				All tenants		Cash		Share-cash, 1940	Share,[1] 1940
	1940	1930	1940	1930	1940	1930	1940	1930	1940	1930	1940	1930	1940	1930		
MOUNTAIN—Con.																
Nevada																
All farm operators	3,573	3,442	2,940	2,770	2,628	2,464	312	306	117	227	516	445	245	256	18	156
Under 25 years	89	86	62	34	57	30	5	4	4	9	23	25	8	5	2	7
25 to 34 years	434	420	300	285	260	242	40	43	20	42	114	93	52	49	6	36
35 to 44 years	738	857	573	649	502	559	71	90	25	60	140	148	68	90	4	35
45 to 54 years	869	888	748	747	645	649	103	98	18	49	103	92	51	61	3	26
55 to 64 years	716	654	625	576	576	537	49	39	17	29	74	49	33	33	2	18
65 years and over	475	353	446	324	420	310	26	14	9	11	20	18	8	7	1	2
Age not reported	252	204	186	155	168	137	18	18	24	27	42	22	25	11	------	12
Average age	49.1	(2)	50.4	(2)	50.7	(2)	47.5	(2)	45.3	(2)	42.7	(2)	42.8	(2)	39.4	41.1
Nonwhite operators	426	311	399	278	386	253	13	25	1	8	26	27	5	12	1	1
Under 25 years	16	4	15	4	15	4	------	------	------	------	1	------	------	------	------	------
25 to 34 years	66	39	62	34	60	31	2	3	------	3	4	2	------	------	------	------
35 to 44 years	100	65	93	55	86	48	7	7	------	2	7	8	1	4	------	------
45 to 54 years	79	88	72	79	68	72	4	7	1	------	6	9	1	4	1	1
55 to 64 years	68	64	61	60	61	54	------	6	------	1	5	3	2	2	------	------
65 years and over	73	45	73	42	73	41	------	1	------	------	------	3	------	1	------	------
Age not reported	26	6	23	4	23	3	------	1	------	------	3	2	1	1	------	------
Average age	47.9	(2)	48.2	(2)	48.5	(2)	40.7	(2)	49.0	(2)	43.0	(2)	49.8	(2)	51.0	49.0
PACIFIC																
Washington																
All farm operators	81,886	70,904	66,561	57,568	58,083	49,702	8,478	7,866	663	1,238	14,462	12,078	8,329	5,721	532	4,070
Under 25 years	1,340	1,079	722	465	629	397	93	68	23	40	595	574	311	240	16	190
25 to 34 years	9,053	7,343	5,785	4,250	4,867	3,392	918	858	142	239	3,106	2,854	1,667	1,171	112	1,029
35 to 44 years	15,507	15,664	11,686	11,715	9,849	9,542	1,837	2,173	175	327	3,646	3,622	2,076	1,671	158	1,101
45 to 54 years	21,262	18,453	17,674	15,575	14,974	13,225	2,700	2,350	135	294	3,453	2,584	2,051	1,337	138	959
55 to 64 years	19,056	14,773	16,744	13,293	14,855	11,812	1,889	1,481	105	172	2,207	1,308	1,362	719	70	510
65 years and over	13,440	10,792	12,392	10,115	11,536	9,424	856	691	41	69	1,007	608	579	332	24	180
Age not reported	2,048	2,800	1,558	2,175	1,373	1,910	185	265	42	97	448	528	263	251	12	101
Average age	51.0	(2)	52.5	(2)	53.0	(2)	49.2	(2)	44.1	(2)	44.3	(2)	44.8	(2)	43.5	42.3
Nonwhite operators	1,507	1,349	865	810	723	728	142	82	10	187	632	352	544	263	4	28
Under 25 years	84	72	36	42	26	32	10	10	1	2	47	28	44	20	------	1
25 to 34 years	208	139	119	65	90	57	29	8	1	21	88	53	72	39	2	9
35 to 44 years	238	278	142	154	122	126	20	28	3	53	93	71	81	60	------	5
45 to 54 years	331	419	178	213	140	195	38	18	4	86	149	121	129	89	------	3
55 to 64 years	342	251	167	152	139	142	28	10	1	18	174	61	154	45	1	4
65 years and over	220	155	176	145	162	138	14	7	------	2	44	8	33	5	------	2
Age not reported	84	55	47	39	44	38	3	1	------	6	37	10	31	5	1	2
Average age	49.1	(2)	50.4	(2)	51.4	(2)	45.8	(2)	44.4	(2)	47.4	(2)	47.1	(2)	39.3	42.0
Oregon																
All farm operators	61,829	55,153	50,157	44,521	42,296	36,674	7,841	7,847	415	842	11,277	9,790	5,878	5,206	706	3,020
Under 25 years	1,045	891	518	385	434	315	84	70	22	34	505	472	235	201	26	170
25 to 34 years	6,878	6,069	4,392	3,692	3,556	2,804	836	888	75	154	2,411	2,243	1,225	1,113	188	712
35 to 44 years	12,011	12,685	9,092	9,675	7,309	7,454	1,783	2,221	86	203	2,833	2,807	1,515	1,505	173	793
45 to 54 years	16,284	13,845	13,559	11,500	11,168	9,250	2,391	2,250	97	194	2,628	2,151	1,393	1,193	189	696
55 to 64 years	13,762	11,254	12,052	10,040	10,348	8,579	1,704	1,461	82	116	1,648	1,098	854	624	97	412
65 years and over	9,837	8,224	8,829	7,565	8,050	6,857	779	708	24	62	784	597	427	337	23	122
Age not reported	2,212	2,165	1,695	1,664	1,451	1,415	244	249	49	79	468	422	229	233	30	115
Average age	50.6	(2)	52.1	(2)	52.6	(2)	49.1	(2)	44.5	(2)	44.2	(2)	44.5	(2)	42.9	42.4
Nonwhite operators	623	683	402	442	347	407	55	35	2	27	219	214	167	181	2	20
Under 25 years	35	22	19	10	17	10	2	------	------	------	16	12	16	11	------	1
25 to 34 years	77	64	54	39	43	36	11	3	------	6	23	19	17	15	------	1
35 to 44 years	95	156	53	99	45	93	8	6	------	4	42	53	34	45	------	4
45 to 54 years	151	221	90	111	79	98	11	13	1	11	40	99	28	84	1	5
55 to 64 years	143	113	78	90	64	83	14	7	1	4	64	19	49	17	1	6
65 years and over	90	79	73	72	69	68	4	4	------	1	17	6	11	5	------	1
Age not reported	52	28	35	21	30	19	5	2	------	1	17	6	13	4	------	2
Average age	49.4	(2)	50.2	(2)	50.7	(2)	46.9	(2)	53.5	(2)	47.9	(2)	46.9	(2)	54.5	49.6
California																
All farm operators	132,658	135,676	103,834	103,508	89,843	90,375	13,991	13,151	3,425	7,768	25,399	24,402	15,013	13,880	912	6,577
Under 25 years	2,185	1,894	1,015	776	829	655	186	121	63	178	1,107	940	593	476	43	380
25 to 34 years	11,956	13,711	6,844	7,445	5,550	6,080	1,294	1,365	530	1,226	4,582	5,040	2,498	2,967	211	1,422
35 to 44 years	23,928	30,761	16,863	21,259	15,900	17,596	2,963	3,643	753	2,056	6,312	7,486	3,905	4,374	247	1,567
45 to 54 years	34,917	35,236	27,646	27,528	23,427	23,738	4,219	3,790	845	2,068	6,228	5,640	3,803	3,221	206	1,529
55 to 64 years	30,245	27,290	25,567	23,773	22,406	21,217	3,161	2,556	513	894	4,165	2,623	2,554	1,403	128	972
65 years and over	20,977	17,923	19,330	16,451	17,986	15,317	1,344	1,134	252	426	1,415	1,046	818	537	29	265
Age not reported	8,450	8,861	6,569	6,294	5,745	5,772	824	522	489	940	1,592	1,627	844	902	48	422
Average age	51.3	(2)	53.1	(2)	53.7	(2)	49.4	(2)	46.1	(2)	44.6	(2)	45.0	(2)	42.3	42.9
Nonwhite operators	6,730	5,472	2,361	1,517	2,011	1,335	370	182	264	1,882	4,065	2,073	3,290	1,528	68	542
Under 25 years	553	223	201	74	152	58	49	16	7	14	345	135	268	97	9	63
25 to 34 years	1,056	755	415	138	311	111	104	27	16	246	604	371	472	281	17	92
35 to 44 years	1,193	1,258	354	279	302	243	52	35	52	502	787	478	643	360	15	100
45 to 54 years	1,378	1,968	451	474	404	422	47	52	82	808	845	686	687	512	8	106
55 to 64 years	1,629	719	509	298	431	274	78	24	72	211	1,048	210	858	144	10	121
65 years and over	495	246	293	198	274	177	19	21	18	13	184	35	155	16	2	17
Age not reported	447	303	158	57	137	50	21	7	17	88	272	158	207	118	7	43
Average age	46.0	(2)	48.6	(2)	47.6	(2)	41.1	(2)	49.8	(2)	45.4	(2)	45.7	(2)	39.3	43.3

[1] Including croppers for Northern and Western States; share tenants only for Southern States. Croppers for Southern States in table 12.
[2] Not available.

TABLE 12.—CROPPERS IN THE SOUTH, BY AGE AND COLOR, BY DIVISIONS AND STATES: 1940 AND 1930

("White" includes Mexicans. "Nonwhite" includes Negroes, Indians, Chinese, Japanese, and all other nonwhite races. Similar data for other tenures in table 11)

DIVISION OR STATE AND COLOR	ALL CROPPERS		NUMBER OF CROPPERS REPORTING AGE, BY SPECIFIED GROUPS												CROPPERS NOT REPORTING AGE		Average age, 1940
	1940	1930	Under 25 years		25 to 34 years		35 to 44 years		45 to 54 years		55 to 64 years		65 years and over		1940	1930	
			1940	1930	1940	1930	1940	1930	1940	1930	1940	1930	1940	1930			
The South, total	541,291	776,278	68,159	153,340	151,444	208,670	119,006	163,106	88,289	131,566	52,930	65,151	26,829	26,151	34,634	28,294	39.2
White	242,173	383,381	33,131	82,847	74,258	109,543	53,088	80,172	37,157	59,670	21,812	27,435	8,457	10,104	14,270	13,610	38.0
Nonwhite	299,118	392,897	35,028	70,493	77,186	99,127	65,918	82,934	51,132	71,896	31,118	37,716	18,372	16,047	20,364	14,684	40.2
GEOGRAPHIC DIVISIONS																	
South Atlantic, total	177,345	244,658	19,407	40,641	48,440	61,790	39,326	54,564	30,352	44,945	18,030	23,273	8,979	9,158	12,811	10,287	39.8
White	91,599	120,487	10,960	23,201	27,420	34,119	20,459	26,684	14,667	19,493	8,653	9,129	3,491	3,438	5,949	4,423	38.7
Nonwhite	85,746	124,171	8,447	17,440	21,020	27,671	18,867	27,880	15,685	25,452	9,377	14,144	5,488	5,720	6,862	5,864	41.1
East South Central, total	231,876	280,981	32,316	59,264	65,879	76,033	49,717	58,194	35,491	45,661	21,617	22,608	11,753	9,770	15,103	9,451	38.7
White	95,055	130,742	14,892	29,877	29,997	38,659	20,324	25,849	13,345	19,501	7,721	8,805	3,185	3,447	5,591	4,604	37.1
Nonwhite	136,821	150,239	17,424	29,387	35,882	39,374	29,393	30,345	22,146	26,160	13,896	13,803	8,568	6,323	9,512	4,847	39.8
West South Central, total	132,070	250,639	16,436	53,435	37,125	68,847	29,963	52,348	22,448	40,960	13,283	19,270	6,097	7,223	6,720	8,556	39.2
White	55,519	132,152	7,279	29,769	16,841	36,765	12,305	27,639	9,145	20,676	5,438	9,801	1,781	3,219	2,730	4,583	38.3
Nonwhite	76,551	118,487	9,157	23,666	20,284	32,082	17,658	24,709	13,301	20,284	7,845	9,769	4,316	4,004	3,990	3,973	39.9
SOUTH ATLANTIC																	
Delaware, total	225	225	16	31	54	57	53	52	41	46	38	25	11	8	12	6	42.6
White	176	165	13	26	44	49	45	36	33	29	24	15	9	6	8	4	41.9
Nonwhite	49	60	3	5	10	8	8	16	8	17	14	10	2	2	4	2	45.3
Maryland, total	1,644	1,646	118	144	417	453	403	428	322	317	169	134	72	63	143	107	41.0
White	1,082	1,049	80	112	278	316	261	277	208	180	114	72	49	33	92	59	41.0
Nonwhite	562	597	38	32	139	137	142	151	114	137	55	62	23	30	51	48	41.0
District of Columbia, total	------	------	------	------	------	------	------	------	------	------	------	------	------	------	------	------	------
White	------	------	------	------	------	------	------	------	------	------	------	------	------	------	------	------	------
Nonwhite	------	------	------	------	------	------	------	------	------	------	------	------	------	------	------	------	------
Virginia, total	16,238	17,253	1,961	2,953	4,613	4,627	3,641	3,869	2,556	2,909	1,624	1,394	804	882	1,039	839	39.2
White	10,341	10,456	1,318	1,981	3,143	3,084	2,339	2,228	1,514	1,578	1,010	786	465	386	552	435	38.6
Nonwhite	5,897	6,797	643	972	1,470	1,563	1,302	1,643	1,042	1,331	614	608	339	276	487	404	40.4
West Virginia, total	1,123	1,834	66	205	312	490	284	438	186	336	162	214	65	85	48	66	41.9
White	1,114	1,811	66	204	312	484	281	434	183	331	160	210	64	83	48	65	41.9
Nonwhite	9	23	------	1	------	6	3	4	3	5	2	4	1	2	------	1	51.0
North Carolina, total	60,300	69,091	6,820	11,888	17,820	19,247	13,361	14,972	9,414	11,525	5,564	5,610	2,364	2,176	4,957	3,673	38.8
White	33,497	34,286	4,282	6,954	10,772	10,338	7,291	7,139	4,846	5,076	2,816	2,333	1,062	909	2,428	1,537	37.7
Nonwhite	26,803	34,805	2,538	4,934	7,048	8,909	6,070	7,833	4,568	6,449	2,748	3,277	1,302	1,267	2,529	2,136	40.2
South Carolina, total	33,474	48,939	3,739	8,014	8,501	11,724	7,343	11,794	5,942	8,659	3,464	4,716	1,881	1,994	2,604	2,038	40.2
White	11,413	17,893	1,369	3,628	3,142	4,960	2,517	4,095	1,866	2,817	1,130	1,289	452	496	937	608	39.1
Nonwhite	22,061	31,046	2,370	4,386	5,359	6,764	4,826	7,699	4,076	5,842	2,334	3,427	1,429	1,498	1,667	1,430	40.8
Georgia, total	60,934	100,854	6,365	16,821	15,830	24,034	13,452	21,839	11,242	20,147	6,830	10,704	3,608	4,007	3,807	3,302	40.8
White	31,631	51,404	3,600	9,841	9,077	14,032	7,180	11,647	5,569	8,811	3,146	4,102	1,299	1,429	1,760	1,542	39.3
Nonwhite	29,303	49,450	2,765	6,980	6,753	10,002	6,272	10,192	5,673	11,336	3,484	6,602	2,309	2,578	2,047	1,760	42.1
Florida, total	3,407	4,816	322	585	893	1,158	789	1,172	649	1,006	379	476	174	163	201	256	40.6
White	2,345	3,423	232	455	652	876	545	830	448	671	253	322	91	96	124	173	40.0
Nonwhite	1,062	1,393	90	130	241	282	244	342	201	335	126	154	83	67	77	83	42.0
EAST SOUTH CENTRAL																	
Kentucky, total	23,533	30,250	3,858	6,447	7,834	8,729	4,945	6,305	3,180	4,213	1,830	2,221	830	1,079	1,076	1,256	36.8
White	22,026	27,134	3,710	6,074	7,461	8,040	4,609	5,533	2,896	3,540	1,644	1,852	739	890	967	1,105	36.5
Nonwhite	1,507	3,116	128	373	373	689	336	772	284	673	186	369	91	189	109	151	41.7
Tennessee, total	41,490	50,304	6,193	10,342	12,799	13,928	8,572	10,232	6,148	8,063	3,643	4,186	1,751	1,603	2,384	1,950	37.8
White	27,620	33,745	4,295	7,171	9,034	9,878	5,819	6,992	3,767	5,119	2,220	2,431	908	862	1,577	1,292	36.9
Nonwhite	13,870	16,559	1,898	3,171	3,765	4,050	2,753	3,240	2,381	2,944	1,423	1,755	843	741	807	658	39.8
Alabama, total	41,370	65,134	5,066	12,994	11,434	17,779	9,120	12,068	6,986	12,933	4,035	5,209	1,990	2,258	2,739	1,893	39.3
White	22,036	37,562	3,186	8,474	6,638	11,153	4,962	7,158	3,435	6,398	1,917	2,398	684	900	1,214	1,083	37.7
Nonwhite	19,334	27,572	1,880	4,520	4,796	6,626	4,158	4,910	3,551	6,535	2,118	2,813	1,306	1,358	1,525	810	41.2
Mississippi, total	125,483	135,293	17,219	29,481	33,812	37,597	27,080	27,589	19,177	20,452	12,109	10,992	7,182	4,830	8,904	4,352	39.1
White	23,373	32,301	3,701	8,158	6,864	9,588	4,934	6,186	3,247	4,344	1,940	2,126	854	795	1,833	1,124	37.4
Nonwhite	102,110	102,992	13,518	21,323	26,948	28,009	22,146	21,423	15,930	16,108	10,169	8,866	6,328	4,035	7,071	3,228	39.5
WEST SOUTH CENTRAL																	
Arkansas, total	47,666	75,034	5,767	15,568	12,941	20,354	10,469	15,253	8,472	13,221	5,083	6,099	2,566	2,181	2,368	2,358	39.9
White	14,544	29,569	1,978	6,729	4,393	8,397	3,127	6,021	2,399	4,692	1,378	2,077	510	636	759	1,017	38.3
Nonwhite	33,122	45,465	3,789	8,839	8,548	11,957	7,342	9,232	6,073	8,529	3,705	4,022	2,056	1,545	1,609	1,341	40.6
Louisiana, total	39,631	49,428	5,624	10,539	11,418	13,751	8,844	10,262	6,232	7,649	3,704	3,934	1,751	1,666	2,058	1,627	38.4
White	12,082	17,214	2,047	4,290	4,011	5,021	2,473	3,404	1,706	2,397	980	1,113	254	398	611	591	36.3
Nonwhite	27,549	32,214	3,577	6,249	7,407	8,730	6,371	6,858	4,526	5,252	2,724	2,821	1,497	1,268	1,447	1,036	39.3
Oklahoma, total	4,952	21,055	616	4,219	1,435	5,686	1,125	4,681	805	3,627	590	1,684	182	495	199	663	39.2
White	3,944	16,495	510	3,390	1,141	4,445	881	3,704	649	2,770	461	1,295	146	372	156	519	39.1
Nonwhite	1,008	4,560	106	829	294	1,241	244	977	156	857	129	389	36	123	43	144	39.7
Texas, total	39,021	105,122	4,429	23,109	11,331	29,056	9,525	22,152	6,937	16,463	3,906	7,553	1,598	2,881	2,095	3,908	39.5
White	24,949	68,874	2,744	15,380	7,296	18,902	5,824	14,510	4,391	10,817	2,619	5,018	871	1,813	1,204	2,456	39.2
Nonwhite	14,872	36,248	1,685	7,749	4,035	10,154	3,701	7,642	2,546	5,646	1,287	2,537	727	1,068	891	1,452	39.4

TABLE 13.—FARM OWNERS AND TENANTS, BY AGE; WITH PERCENT DISTRIBUTION OF OPERATORS IN EACH TENURE CLASS, BY AGE; AND IN EACH AGE GROUP, BY TENURE; BY DIVISIONS AND STATES: 1890 TO 1940

(Statistics for 1940 and 1930 relate to Apr. 1; for 1920 to Jan. 1; for 1910 to Apr. 15; and for earlier years to June 1)

DIVISION OR STATE, AGE, AND TENURE	FARM OPERATORS				OCCUPANTS OF FARM HOMES		PERCENT DISTRIBUTION OF OPERATORS IN EACH TENURE CLASS, BY AGE						PERCENT OF ALL OPERATORS IN EACH AGE GROUP, FOR SPECIFIED TENURES[1]					
	1940	1930	1920	1910	1900	1890	1940	1930	1920	1910	1900	1890	1940	1930	1920	1910	1900	1890
UNITED STATES																		
Owners, total	3,699,177	3,568,394	3,925,090	3,948,722	3,638,403	3,142,746	----	----	----	----	----	100.0	60.7	56.7	60.9	62.1	64.4	65.9
Reporting age	3,552,109	3,447,119	3,873,034	3,934,968	3,631,036	(a)	100.0	100.0	100.0	100.0	100.0	----	60.9	56.8	60.9	62.1	64.4	----
Under 25 years	47,518	47,256	87,400	97,890	76,419	71,140	1.3	1.4	2.3	2.5	2.1	2.3	20.4	12.7	22.8	23.3	27.8	32.6
25 to 34 years	332,806	334,789	561,442	620,961	541,064	539,470	9.4	9.7	14.5	15.8	14.9	17.2	35.1	31.9	42.1	43.9	45.3	49.8
35 to 44 years	668,120	766,025	938,174	969,859	906,250	756,555	18.8	22.2	24.2	24.6	25.0	24.1	53.4	52.7	59.1	61.7	64.4	64.0
45 to 54 years	950,866	942,629	1,021,445	1,036,493	916,375	748,609	26.8	27.3	26.4	26.3	25.2	23.8	66.6	64.6	68.9	72.3	70.7	72.3
55 to 64 years	859,733	795,861	780,579	741,614	683,475	1,026,972	24.2	23.0	20.2	18.8	18.8	32.7	75.0	74.6	78.5	78.3	79.0	82.2
65 years and over	695,066	562,559	483,994	468,351	505,453		19.5	16.3	12.5	11.9	13.9		83.7	83.2	82.9	84.5	84.9	
Not reporting age	147,068	121,275	52,056	13,754	7,367	(a)	----	----	----	----	----	----	56.4	56.4	61.8	62.4	55.6	----
Tenants, total	2,361,271	2,664,365	2,454,804	2,354,676	2,010,605	1,824,453	----	----	----	----	----	100.0	38.7	42.4	38.1	37.0	35.6	34.1
Reporting age	2,251,857	2,575,447	2,424,493	2,347,662	2,004,711	(a)	100.0	100.0	100.0	100.0	100.0	----	38.6	42.4	38.1	37.0	35.6	----
Under 25 years	184,438	321,841	290,796	316,820	198,679	147,391	8.2	12.5	12.0	13.5	9.9	9.1	79.0	86.5	75.8	75.6	72.2	67.4
25 to 34 years	608,890	705,080	753,595	777,215	653,418	543,150	27.0	27.3	31.1	33.1	32.6	33.4	64.1	67.0	56.5	55.0	54.7	50.2
35 to 44 years	574,282	671,799	630,588	585,398	501,579	425,501	25.5	26.1	26.0	24.9	25.0	26.2	45.9	46.3	39.7	37.3	35.6	36.0
45 to 54 years	468,903	504,990	446,986	384,490	379,772	286,183	20.8	19.6	18.4	16.4	18.9	17.6	32.8	34.6	30.2	26.8	29.3	27.7
55 to 64 years	281,990	263,129	205,966	200,070	181,294	222,208	12.5	10.2	8.5	8.5	9.0	13.7	24.6	24.7	20.7	21.1	21.0	17.8
65 years and over	133,354	110,808	96,562	83,669	89,969		5.9	4.3	4.0	3.6	4.5		16.1	16.4	16.5	15.1	15.1	
Not reporting age	109,414	88,918	30,511	7,014	5,894	(a)	----	----	----	----	----	----	41.9	43.6	38.2	37.6	44.4	----
GEOGRAPHIC DIVISIONS																		
New England																		
Owners, total	123,520	114,104	140,160	168,408	164,603	165,455	----	----	----	----	----	100.0	91.4	91.3	89.5	89.2	88.9	86.9
Reporting age	117,892	108,685	137,409	167,490	164,555	(a)	100.0	100.0	100.0	100.0	100.0	----	91.5	91.4	89.5	89.3	88.9	----
Under 25 years	1,027	989	1,783	1,981	1,558	1,843	0.9	0.9	1.3	1.2	0.9	1.1	72.8	68.2	68.8	67.5	63.5	62.5
25 to 34 years	9,075	8,883	13,554	16,546	15,301	15,504	7.7	8.0	9.9	9.9	9.3	9.4	79.7	79.7	77.7	77.7	75.0	71.2
35 to 44 years	19,842	21,405	27,270	33,843	30,997	28,294	16.9	19.7	19.8	20.2	18.9	17.1	87.3	87.8	85.8	85.3	84.4	80.8
45 to 54 years	30,368	28,147	35,935	42,564	38,315	37,665	25.8	25.9	26.2	25.4	23.3	22.8	91.9	92.4	90.7	90.7	89.7	88.7
55 to 64 years	29,528	27,068	32,055	36,970	38,169	82,149	25.1	24.9	23.3	22.1	23.2	49.7	94.5	94.8	94.1	93.2	93.6	93.2
65 years and over	27,852	22,413	26,812	35,586	40,015		23.6	20.6	19.5	21.2	24.3		96.5	96.9	95.9	95.8	96.0	
Not reporting age	5,828	5,419	2,751	918	248	(a)	----	----	----	----	----	----	89.5	89.3	88.5	79.6	87.9	----
Tenants, total	10,009	7,865	11,602	15,015	20,462	24,906	----	----	----	----	----	100.0	7.4	6.3	7.4	8.0	11.1	13.1
Reporting age	9,509	7,498	11,377	14,889	20,428	(a)	100.0	100.0	100.0	100.0	100.0	----	7.4	6.3	7.4	7.9	11.1	----
Under 25 years	355	373	578	701	895	1,104	3.7	5.0	5.1	4.7	4.4	4.4	25.1	26.2	22.3	23.9	36.5	37.5
25 to 34 years	2,064	1,786	2,960	3,715	5,095	6,270	21.7	23.8	26.0	25.0	24.9	25.2	18.1	16.4	17.0	17.4	25.0	28.8
35 to 44 years	2,549	2,197	3,267	4,350	5,740	6,742	26.8	29.3	28.7	29.2	28.1	27.1	11.2	9.0	10.3	11.0	15.6	19.2
45 to 54 years	2,254	1,631	2,498	3,094	4,422	4,784	23.7	21.8	22.0	20.8	21.6	19.2	6.8	5.4	6.3	6.6	10.3	11.3
55 to 64 years	1,409	984	1,277	1,900	2,599	6,008	14.8	13.1	11.2	12.8	12.7	24.1	4.5	3.4	3.7	4.8	6.4	6.8
65 years and over	878	527	797	1,129	1,679		9.2	7.0	7.0	7.6	8.2		3.0	2.3	2.9	3.0	4.0	
Not reporting age	500	387	225	126	34	(a)	----	----	----	----	----	----	7.7	10.7	11.5	20.4	12.1	----
Middle Atlantic																		
Owners, total	293,639	299,095	327,104	355,036	358,747	353,267	----	----	----	----	----	100.0	84.4	83.6	76.9	75.8	74.1	75.2
Reporting age	281,679	286,351	321,102	353,349	358,222	(a)	100.0	100.0	100.0	100.0	100.0	----	84.5	83.8	77.0	75.8	74.1	----
Under 25 years	2,794	2,501	4,166	3,918	3,024	3,786	1.0	0.9	1.3	1.1	0.8	1.1	55.2	45.7	39.6	35.4	33.4	39.1
25 to 34 years	21,558	24,127	33,731	36,060	33,377	32,113	7.6	8.4	10.5	10.2	9.3	9.1	65.0	63.6	54.3	53.1	48.4	51.2
35 to 44 years	49,365	61,858	68,401	76,952	73,981	69,754	17.5	21.6	21.3	21.8	20.6	19.7	77.7	78.3	71.1	69.9	66.1	67.5
45 to 54 years	76,452	77,687	87,411	97,236	90,234	90,850	27.1	27.1	27.2	27.5	25.2	25.7	85.4	85.3	81.8	80.6	77.7	76.0
55 to 64 years	71,745	68,745	75,224	78,588	82,826	156,804	25.5	24.0	23.4	22.2	23.1	44.4	90.7	91.6	88.3	86.9	86.0	89.7
65 years and over	59,985	51,433	52,169	60,595	75,000		21.3	18.0	16.2	17.1	20.9		94.6	94.7	92.6	92.1	91.8	
Not reporting age	11,960	12,744	6,002	1,687	525	(a)	----	----	----	----	----	----	81.1	80.6	75.9	69.4	74.3	----
Tenants, total	50,675	52,455	86,190	104,271	125,649	118,779	----	----	----	----	----	100.0	14.6	14.7	20.7	22.3	25.9	24.8
Reporting age	48,286	49,902	86,568	103,787	125,467	(a)	100.0	100.0	100.0	100.0	100.0	----	14.5	14.6	20.7	22.3	25.9	----
Under 25 years	2,106	2,690	5,813	6,603	6,027	5,874	4.4	5.4	6.7	6.4	4.8	5.0	41.6	49.2	55.3	59.7	66.6	60.9
25 to 34 years	10,705	12,691	26,090	29,734	35,529	30,578	22.2	25.4	30.1	28.6	28.3	26.2	32.6	33.4	42.0	43.8	51.6	46.8
35 to 44 years	13,218	15,605	25,056	30,557	37,912	33,582	27.4	31.3	28.9	29.4	30.2	28.8	20.8	19.8	26.1	27.8	33.9	32.5
45 to 54 years	12,153	10,872	17,214	21,272	25,838	28,669	25.2	21.8	19.9	20.5	20.6	24.5	13.6	12.1	16.1	17.6	22.3	24.0
55 to 64 years	6,905	5,506	8,999	10,869	13,467	18,078	14.3	11.0	10.0	10.5	10.7	15.5	8.7	7.3	10.2	12.0	14.0	10.3
65 years and over	3,199	2,558	3,696	4,752	6,674		6.6	5.1	4.3	4.6	5.3		5.0	4.7	6.6	7.2	8.2	
Not reporting age	2,389	2,553	1,622	484	182	(a)	----	----	----	----	----	----	16.2	19.4	24.1	30.6	25.7	----
East North Central																		
Owners, total	719,905	693,892	766,786	809,044	851,220	767,373	----	----	----	----	----	100.0	71.6	71.8	70.7	72.0	73.7	73.8
Reporting age	691,401	670,625	756,098	805,861	850,198	(a)	100.0	100.0	100.0	100.0	100.0	----	71.6	71.9	70.7	72.0	73.7	----
Under 25 years	6,705	5,095	11,344	11,552	10,609	11,757	1.0	0.8	1.5	1.4	1.3	1.5	30.1	28.5	30.0	27.0	34.1	37.1
25 to 34 years	54,352	53,425	96,244	101,113	108,290	118,662	7.9	8.0	12.7	12.5	13.0	15.2	43.5	42.0	45.9	47.1	50.8	52.0
35 to 44 years	123,354	145,227	175,264	196,994	205,821	175,516	17.8	21.7	23.2	24.4	24.8	22.9	62.2	63.1	66.2	69.5	70.2	70.5
45 to 54 years	169,041	183,598	206,616	227,581	207,975	186,253	27.3	27.3	27.3	28.2	25.1	24.3	74.8	77.6	79.9	81.8	80.4	82.1
55 to 64 years	175,283	164,428	168,037	163,589	189,675	277,205	25.4	24.5	22.2	20.3	20.4	36.1	83.1	86.2	87.7	87.6	88.3	90.1
65 years and over	142,666	119,052	98,593	105,032	127,828		20.6	17.8	13.0	13.0	15.4		91.2	92.0	92.2	93.0	92.9	
Not reporting age	28,504	23,267	10,688	3,183	1,022	(a)	----	----	----	----	----	----	70.5	69.2	70.1	74.0	75.0	----
Tenants, total	280,342	263,977	304,407	303,597	298,457	272,288	----	----	----	----	----	100.0	27.9	27.3	28.1	27.0	26.3	26.2
Reporting age	268,981	254,291	300,185	302,682	296,116	(a)	100.0	100.0	100.0	100.0	100.0	----	27.9	27.3	28.1	27.0	26.3	----
Under 25 years	15,261	13,639	25,211	30,282	20,462	19,910	5.7	5.4	8.4	10.0	6.9	7.3	68.5	71.0	68.8	70.8	65.9	62.9
25 to 34 years	69,290	71,929	109,725	110,719	105,047	107,898	25.8	28.3	36.6	36.6	35.5	39.6	55.4	56.5	52.3	51.5	49.2	48.0
35 to 44 years	73,538	82,475	85,800	85,389	87,472	73,419	27.3	32.4	28.6	27.6	29.5	27.0	37.1	35.9	32.4	29.4	29.8	29.5
45 to 54 years	62,525	51,109	49,442	46,474	50,860	40,597	23.2	20.1	16.5	16.0	17.2	14.9	24.7	21.6	19.1	17.4	19.6	17.9
55 to 64 years	34,877	25,205	22,172	22,276	22,466	30,464	13.0	9.9	7.4	7.4	7.6	11.2	16.5	13.2	11.6	11.9	11.7	9.9
65 years and over	13,490	9,933	7,835	7,542	9,809		5.0	3.9	2.6	2.5	3.3		8.6	7.7	7.3	6.7	7.1	
Not reporting age	11,361	9,686	4,222	915	341	(a)	----	----	----	----	----	----	28.1	30.8	29.9	26.0	25.0	----

[1] For 1940, 1930, 1920, and 1910, the percentages are based on farm operators, including managers; for 1900 and 1890, they are based on occupants of farm homes.
[a] Not shown in the Census of 1890, as the number not reporting age was distributed among the several age groups.

TABLE 13.—FARM OWNERS AND TENANTS, BY AGE; WITH PERCENT DISTRIBUTION OF OPERATORS IN EACH TENURE CLASS, BY AGE; AND IN EACH AGE GROUP, BY TENURE; BY DIVISIONS AND STATES: 1890 TO 1940—Continued

(Statistics for 1940 and 1930 relate to Apr. 1; for 1920 to Jan. 1; for 1910 to Apr. 15; and for earlier years to June 1)

DIVISION OR STATE, AGE, AND TENURE	FARM OPERATORS				OCCUPANTS OF FARM HOMES		PERCENT DISTRIBUTION OF OPERATORS IN EACH TENURE CLASS, BY AGE						PERCENT OF ALL OPERATORS IN EACH AGE GROUP, FOR SPECIFIED TENURES[1]					
	1940	1930	1920	1910	1900	1890	1940	1930	1920	1910	1900	1890	1940	1930	1920	1910	1900	1890
GEOGRAPHIC DIVISIONS—Continued																		
West North Central																		
Owners, total	623,512	661,115	711,156	758,946	729,117	687,169	——	——	——	——	——	100.0	57.2	59.4	64.8	68.4	70.8	73.2
Reporting age	601,644	642,886	702,546	757,156	728,075	(2)	100.0	100.0	100.0	100.0	100.0	——	57.1	59.4	64.8	68.4	70.8	——
Under 25 years	5,950	6,711	12,898	19,641	14,484	14,939	1.0	1.0	1.8	2.6	2.0	2.2	17.3	15.8	24.4	28.8	35.0	39.7
25 to 34 years	49,401	82,014	108,777	132,559	113,859	142,925	8.2	9.6	15.5	17.5	15.6	20.8	27.8	29.9	41.3	49.2	50.1	58.7
35 to 44 years	112,005	149,155	182,862	198,592	207,124	176,903	18.6	23.2	26.0	26.2	28.4	25.7	47.0	52.7	64.4	69.9	71.8	73.6
45 to 54 years	167,495	179,973	190,966	202,469	180,225	168,566	27.8	28.0	27.2	26.7	24.8	24.5	63.5	70.8	78.0	80.3	78.9	81.5
55 to 64 years	151,119	148,355	157,539	150,130	132,575	165,836	25.1	23.1	19.6	17.2	18.2	26.8	74.6	80.7	85.4	85.4	86.0	87.4
65 years and over	115,674	96,678	89,504	73,765	79,808		19.2	15.0	9.9	9.7	11.0		85.1	87.8	89.8	91.1	90.2	
Not reporting age	21,868	18,229	8,610	1,790	1,042	(2)	——	——	——	——	——	——	58.1	58.8	64.8	67.4	72.2	——
Tenants, total	462,400	444,169	375,019	342,618	300,637	251,829	——	——	——	——	——	100.0	42.4	39.9	34.2	30.9	29.2	26.8
Reporting age	447,033	431,910	370,556	341,844	300,235	(2)	100.0	100.0	100.0	100.0	100.0	——	42.5	39.9	34.2	30.9	29.2	——
Under 25 years	28,227	35,247	38,556	47,360	26,840	22,702	6.3	8.2	10.4	13.9	8.9	9.0	81.9	82.8	73.0	69.8	65.0	60.3
25 to 34 years	127,033	143,866	151,358	154,428	113,464	100,596	28.4	33.3	40.8	39.3	37.8	39.9	71.5	69.2	57.4	49.8	49.9	41.3
35 to 44 years	125,256	132,083	98,482	83,186	81,339	65,540	28.0	30.6	26.6	24.3	27.1	25.2	52.5	46.8	34.7	29.3	28.2	26.4
45 to 54 years	95,345	72,943	51,873	48,249	48,244	38,371	21.3	16.9	14.0	14.1	16.1	15.2	36.2	28.7	21.2	19.1	21.1	18.5
55 to 64 years	51,057	34,791	22,744	21,604	21,639	26,820	11.4	8.1	6.1	6.3	7.2	10.6	25.2	18.9	14.1	14.2	14.0	12.8
65 years and over	20,115	13,200	7,563	7,017	8,709		4.5	3.1	2.0	2.1	2.9		14.8	12.0	9.8	8.7	9.8	
Not reporting age	15,367	12,259	4,463	774	402	(2)	——	——	——	——	——	——	44.8	41.2	35.2	32.6	27.8	——
South Atlantic																		
Owners, total	583,661	539,930	607,089	593,154	528,314	418,461	——	——	——	——	——	100.0	57.3	51.0	52.4	53.3	55.2	54.2
Reporting age	557,760	522,809	599,815	592,063	525,085	(2)	100.0	100.0	100.0	100.0	100.0	——	57.7	51.2	52.4	53.4	55.2	——
Under 25 years	9,246	8,718	15,559	16,530	13,579	12,545	1.7	1.7	2.6	2.8	2.6	3.0	20.7	12.0	18.7	19.3	23.8	28.3
25 to 34 years	58,817	52,576	83,848	97,525	82,371	76,861	10.5	10.1	14.0	16.5	15.7	18.4	35.6	30.5	36.8	38.5	38.7	42.4
35 to 44 years	107,211	112,233	144,775	143,049	129,557	107,877	19.2	21.5	24.1	24.2	24.7	25.8	52.1	47.7	51.3	53.3	58.0	53.2
45 to 54 years	143,374	143,482	154,579	149,835	136,663	95,018	25.7	27.4	25.8	25.3	26.0	22.2	62.8	57.4	58.1	62.8	61.1	59.2
55 to 64 years	129,876	118,649	118,052	114,613	92,255	128,360	23.3	22.7	19.7	19.4	17.6	30.7	70.5	66.5	68.4	68.1	66.6	68.4
65 years and over	109,436	87,171	83,002	70,511	70,860		19.6	16.7	13.8	11.9	13.5		78.6	76.9	74.1	74.3	75.7	
Not reporting age	25,901	17,121	7,274	1,091	1,249	(2)	——	——	——	——	——	——	49.5	46.2	47.8	41.9	52.2	——
Tenants, total	429,799	509,574	542,088	510,429	427,320	354,155	——	——	——	——	——	100.0	42.2	48.1	46.8	45.9	44.8	45.8
Reporting age	404,219	490,517	534,420	509,030	426,175	(2)	100.0	100.0	100.0	100.0	100.0	——	41.8	48.0	46.7	45.9	44.8	——
Under 25 years	35,338	63,767	66,308	68,861	43,475	31,236	8.7	13.0	12.5	13.5	10.2	8.8	79.0	87.6	80.5	80.0	76.2	71.7
25 to 34 years	104,955	117,987	141,581	153,853	130,423	104,307	26.0	24.1	26.5	30.2	30.6	29.5	63.8	68.6	62.2	60.7	61.3	57.6
35 to 44 years	97,359	120,523	134,925	122,982	95,788	95,062	24.1	24.6	25.2	24.2	22.0	26.8	47.3	51.3	47.8	45.8	42.0	46.8
45 to 54 years	83,434	104,294	109,205	86,950	87,095	64,229	20.6	21.3	20.4	17.1	20.4	18.1	36.6	41.8	41.0	38.5	38.9	40.8
55 to 64 years	53,630	58,404	53,410	52,690	46,159	59,301	13.3	11.9	10.0	10.4	10.8	16.7	29.1	32.7	30.9	31.3	33.4	31.6
65 years and over	29,505	25,542	23,491	23,894	25,235		7.3	5.2	5.3	4.7	5.9		21.2	22.5	25.4	25.2	26.3	
Not reporting age	25,580	19,057	7,668	1,399	1,145	(2)	——	——	——	——	——	——	48.9	53.8	52.2	58.1	47.8	——
East South Central																		
Owners, total	508,420	485,548	525,808	510,452	458,842	362,554	——	——	——	——	——	100.0	49.7	43.8	50.0	49.0	51.4	51.8
Reporting age	490,041	452,788	520,373	509,821	457,545	(2)	100.0	100.0	100.0	100.0	100.0	——	50.2	43.9	50.0	49.0	51.5	——
Under 25 years	9,070	10,010	17,586	17,376	15,014	12,544	1.9	2.2	3.3	3.4	3.3	3.5	14.0	9.5	18.7	17.1	21.4	24.9
25 to 34 years	56,826	51,964	82,247	93,057	81,238	71,539	11.6	11.5	15.8	18.3	17.8	19.7	29.3	25.7	36.7	35.9	37.8	40.6
35 to 44 years	97,863	98,575	125,058	125,087	111,321	92,474	20.0	21.8	24.0	24.5	24.3	25.5	46.2	43.4	49.9	49.8	53.6	52.6
45 to 54 years	123,606	121,094	131,068	124,424	116,473	81,710	25.2	26.7	25.2	24.4	25.5	22.5	58.0	51.4	55.9	59.2	58.3	57.2
55 to 64 years	109,163	98,305	95,633	91,673	77,415	104,287	22.3	21.7	18.4	18.0	16.9	28.8	65.6	61.6	66.7	66.6	65.8	67.2
65 years and over	93,513	72,840	68,981	58,004	56,084		19.1	16.1	13.3	11.4	12.3		75.9	72.4	72.4	72.3	71.6	
Not reporting age	18,379	12,560	5,435	831	1,297	(2)	——	——	——	——	——	——	39.2	40.2	49.9	51.8	40.4	——
Tenants, total	512,602	593,978	522,286	528,738	433,110	337,502	——	——	——	——	——	100.0	50.1	56.9	49.7	50.7	48.6	48.2
Reporting age	484,373	575,535	518,920	527,016	431,197	(2)	100.0	100.0	100.0	100.0	100.0	——	49.6	55.8	49.7	50.7	48.6	——
Under 25 years	55,495	95,193	75,180	83,841	55,182	37,793	11.5	16.5	14.5	15.9	12.8	11.2	85.9	90.4	80.9	82.6	79.6	75.1
25 to 34 years	136,820	149,960	141,063	165,120	133,761	104,467	28.2	26.1	27.3	31.3	31.0	31.0	70.5	74.1	62.9	63.7	62.2	59.4
35 to 44 years	113,169	127,776	124,720	125,348	96,388	83,337	23.4	22.2	24.1	23.8	22.4	24.7	53.5	56.2	49.8	49.9	46.4	47.4
45 to 54 years	89,096	113,956	102,470	85,147	83,420	61,108	18.4	19.8	19.8	16.2	19.3	18.1	41.8	48.3	43.7	40.5	41.7	42.8
55 to 64 years	56,944	60,954	47,326	45,535	40,185	50,797	11.8	10.6	9.2	8.6	9.3	15.1	34.2	38.2	33.0	33.1	34.2	32.8
65 years and over	32,849	27,696	26,161	22,025	22,241		6.8	4.8	5.1	4.2	5.2		26.0	27.5	27.4	27.5	28.4	
Not reporting age	28,229	18,443	5,366	1,722	1,913	(2)	——	——	——	——	——	——	60.2	59.8	50.1	68.2	59.6	——
West South Central																		
Owners, total	452,216	410,597	464,328	440,905	374,347	250,950	——	——	——	——	——	100.0	48.9	37.2	46.6	46.7	50.9	51.6
Reporting age	434,064	397,379	459,213	440,018	372,964	(2)	100.0	100.0	100.0	100.0	100.0	——	48.9	37.2	46.6	46.8	50.9	——
Under 25 years	6,860	8,374	15,609	16,612	13,948	10,021	1.6	2.1	3.4	3.5	3.7	4.0	14.1	7.4	17.6	17.2	24.3	27.3
25 to 34 years	45,347	45,217	75,484	85,523	74,844	55,382	10.4	11.4	16.4	19.4	20.1	22.1	25.3	20.0	32.6	34.3	38.9	41.4
35 to 44 years	86,309	90,061	116,140	114,683	98,166	70,927	19.9	22.7	25.3	26.1	25.8	28.3	41.1	35.7	46.4	48.4	53.1	53.7
45 to 54 years	114,817	108,007	119,022	110,783	99,750	58,218	26.4	27.2	25.9	25.2	26.7	23.2	53.2	45.5	54.3	57.3	58.4	57.7
55 to 64 years	101,302	87,634	82,465	76,046	56,158	56,402	23.3	22.1	18.0	17.3	15.1	22.5	61.8	56.6	65.3	64.9	65.3	68.3
65 years and over	79,829	58,086	50,493	37,391	32,096		18.3	14.6	11.0	8.5	8.6		74.0	66.2	71.9	70.3	70.8	
Not reporting age	18,152	13,018	5,115	887	1,383	(2)	——	——	——	——	——	——	45.7	37.3	49.1	56.6	44.2	——
Tenants, total	506,892	687,231	526,747	497,585	361,770	234,926	——	——	——	——	——	100.0	52.6	62.3	52.9	52.8	49.1	48.4
Reporting age	485,996	665,717	521,578	496,240	360,026	(2)	100.0	100.0	100.0	100.0	100.0	——	52.6	62.3	52.9	52.7	49.1	——
Under 25 years	41,543	103,810	72,465	74,845	43,444	26,684	8.5	15.6	13.9	15.1	12.1	11.4	85.4	92.2	81.8	82.3	75.7	72.7
25 to 34 years	152,389	179,427	154,406	162,534	117,412	78,289	27.2	27.0	29.6	32.8	32.6	33.3	74.0	79.4	66.7	65.2	61.1	58.6
35 to 44 years	122,531	160,819	152,887	120,932	85,063	61,119	25.2	24.2	25.5	24.4	23.6	26.0	58.3	63.7	53.1	51.1	46.9	46.3
45 to 54 years	99,759	128,380	99,063	81,639	71,009	42,659	20.5	19.3	19.0	16.5	19.7	18.2	46.3	54.0	45.2	42.2	41.6	42.3
55 to 64 years	62,032	68,483	43,278	40,650	29,857	28,195	12.8	10.0	8.3	8.2	8.3	11.2	37.8	43.0	34.3	34.7	34.7	31.7
65 years and over	27,742	28,798	19,478	15,640	13,221		5.7	4.0	3.7	3.2	3.7		25.8	31.5	27.8	29.4	29.2	
Not reporting age	20,896	21,514	5,169	1,345	1,744	(2)	——	——	——	——	——	——	52.6	62.7	50.9	63.4	55.8	——

[1] For 1940, 1930, 1920, and 1910, the percentages are based on farm operators, including managers; for 1900 and 1890, they are based on occupants of farm homes.
[2] Not shown in the Census of 1890, as the number not reporting age was distributed among the several age groups.

TABLE 13.—FARM OWNERS AND TENANTS, BY AGE; WITH PERCENT DISTRIBUTION OF OPERATORS IN EACH TENURE CLASS, BY AGE; AND IN EACH AGE GROUP, BY TENURE; BY DIVISIONS AND STATES: 1890 TO 1940—Continued

(Statistics for 1940 and 1930 relate to Apr. 1; for 1920 to Jan. 1; for 1910 to Apr. 15; and for earlier years to June 1)

DIVISION OR STATE, AGE, AND TENURE	FARM OPERATORS				OCCUPANTS OF FARM HOMES		PERCENT DISTRIBUTION OF OPERATORS IN EACH TENURE CLASS, BY AGE						PERCENT OF ALL OPERATORS IN EACH AGE GROUP, FOR SPECIFIED TENURES[1]					
	1940	1930	1920	1910	1900	1890	1940	1930	1920	1910	1900	1890	1940	1930	1920	1910	1900	1890
GEOGRAPHIC DIVISIONS—Continued																		
Mountain																		
Owners, total	173,772	178,898	202,515	160,844	87,466	53,142	----	----	----	----	----	100.0	74.4	74.1	83.0	87.7	85.9	85.2
Reporting age	166,918	170,114	199,188	158,118	87,172	(2)	100.0	100.0	100.0	100.0	100.0	----	74.6	74.1	83.0	87.8	85.9	----
Under 25 years	3,811	3,252	5,775	8,139	2,530	1,897	2.2	1.9	2.9	5.1	2.9	3.6	47.5	38.7	61.1	78.4	71.7	72.3
25 to 34 years	20,809	21,396	44,310	36,549	17,223	12,818	12.5	12.6	22.2	23.1	19.8	24.1	56.5	56.8	76.7	83.2	80.0	79.6
35 to 44 years	34,530	44,882	55,223	42,263	25,548	14,499	20.7	26.4	27.7	26.7	29.3	27.3	70.6	72.1	82.5	87.3	85.8	85.6
45 to 54 years	46,814	46,258	47,222	38,286	20,611	12,450	28.0	27.2	23.7	24.2	23.6	23.4	79.0	79.2	88.6	90.1	88.3	88.5
55 to 64 years	37,354	33,571	32,455	22,094	13,684	11,478	22.4	19.7	16.3	14.0	15.7	21.6	83.4	84.4	90.3	92.3	90.7	90.9
65 years and over	23,800	20,755	14,203	10,787	7,576		14.3	12.2	7.1	6.8	6.7		90.6	89.2	92.2	94.5	93.1	
Not reporting age	6,854	8,784	3,327	2,726	294	(2)	----	----	----	----	----	----	69.6	75.7	81.3	93.1	85.7	----
Tenants, total	57,414	58,826	37,478	19,690	14,338	9,223	----	----	----	----	----	100.0	24.6	24.4	15.4	10.7	14.1	14.8
Reporting age	54,850	56,364	36,859	19,586	14,289	(2)	100.0	100.0	100.0	100.0	100.0	----	24.5	24.5	15.4	10.8	14.1	----
Under 25 years	3,906	4,936	3,290	1,993	998	728	7.1	8.8	8.9	10.2	7.0	7.9	51.4	58.7	34.8	19.2	26.3	27.7
25 to 34 years	15,535	15,497	12,163	6,475	4,312	3,286	28.3	27.5	33.0	33.1	30.2	35.6	42.2	41.2	21.1	14.7	20.0	20.4
35 to 44 years	15,871	16,425	10,598	5,329	4,284	2,436	25.3	29.1	28.8	27.2	30.0	26.4	28.4	26.4	15.8	11.0	14.4	14.4
45 to 54 years	12,030	11,430	6,827	3,850	2,727	1,624	21.9	20.3	18.0	18.6	19.1	17.6	20.3	19.6	12.1	8.6	11.7	11.5
55 to 64 years	7,116	5,775	3,116	1,602	1,405	1,149	13.0	10.2	8.5	8.2	9.8	12.5	15.9	14.5	8.7	6.7	9.3	9.1
65 years and over	2,370	2,323	1,065	537	565		4.3	4.1	2.9	2.7	4.0		9.0	10.0	6.9	4.7	6.9	
Not reporting age	2,584	2,442	619	104	49	(2)	----	----	----	----	----	----	26.3	24.3	18.7	6.9	14.3	----
Pacific																		
Owners, total	220,532	205,615	180,144	151,933	107,747	84,375	----	----	----	----	----	100.0	79.9	78.8	76.9	80.0	77.7	78.7
Reporting age	210,910	195,482	177,290	151,292	107,440	(2)	100.0	100.0	100.0	100.0	100.0	----	80.1	78.9	77.0	80.1	77.7	----
Under 25 years	2,255	1,628	2,880	2,941	1,673	2,028	1.1	0.8	1.6	1.9	1.6	2.4	49.3	42.1	46.8	50.4	55.2	59.9
25 to 34 years	17,021	15,367	23,247	22,029	14,561	15,666	8.1	7.9	13.1	14.6	13.6	18.6	61.1	56.7	59.4	64.7	63.5	67.7
35 to 44 years	37,641	42,629	43,181	38,396	27,755	20,331	17.8	21.8	24.4	25.4	25.8	24.1	73.2	72.1	71.7	78.0	74.4	76.4
45 to 54 years	59,079	54,603	48,626	43,335	28,129	19,899	28.0	27.9	27.4	28.6	24.3	23.6	81.5	80.9	82.8	85.9	80.9	82.8
55 to 64 years	54,363	47,106	39,119	27,911	20,938	26,451	25.8	24.1	22.1	18.4	19.5	31.3	86.2	88.4	89.2	88.9	85.7	88.0
65 years and over	40,551	34,131	20,237	16,880	16,384		19.2	17.5	11.4	11.0	15.2		92.0	92.4	91.7	92.5	89.9	
Not reporting age	9,622	10,133	2,854	641	307	(2)	----	----	----	----	----	----	75.7	73.3	71.2	69.8	78.5	----
Tenants, total	51,138	46,270	46,987	32,733	30,862	22,845	----	----	----	----	----	100.0	18.5	17.7	20.1	17.2	22.3	21.3
Reporting age	48,630	43,693	46,030	32,688	30,778	(2)	100.0	100.0	100.0	100.0	100.0	----	18.5	17.6	20.0	17.2	22.3	----
Under 25 years	2,207	1,986	2,695	2,534	1,356	1,560	4.5	4.5	6.3	7.8	4.4	6.0	48.3	51.4	47.1	43.4	44.8	40.1
25 to 34 years	10,099	10,137	14,249	10,637	8,357	7,479	20.8	23.2	31.0	32.6	27.2	32.7	38.2	37.3	36.4	31.2	36.5	32.3
35 to 44 years	12,791	13,915	14,873	9,325	9,575	6,264	26.3	31.8	32.3	28.6	31.1	27.4	24.9	23.5	24.7	18.9	25.8	23.6
45 to 54 years	12,307	10,375	8,594	6,015	6,157	4,142	25.3	23.7	18.7	18.5	20.0	18.1	17.0	15.4	14.8	11.9	19.1	17.2
55 to 64 years	8,020	5,029	3,943	2,944	3,499	3,600	16.5	11.5	8.6	9.0	11.4	15.8	12.7	9.4	9.0	9.4	14.3	12.0
65 years and over	3,206	2,251	1,476	1,133	1,356		6.6	5.2	3.2	3.5	6.0		7.3	6.1	6.7	6.3	10.1	
Not reporting age	2,508	2,577	957	145	84	(2)	----	----	----	----	----	----	19.7	26.7	28.8	30.4	21.5	----
NEW ENGLAND																		
Maine																		
Owners, total	36,250	36,748	45,437	56,454	53,496	57,591	----	----	----	----	----	100.0	93.0	94.2	94.2	94.1	94.5	92.4
Reporting age	34,535	34,827	44,739	56,252	53,422	(2)	100.0	100.0	100.0	100.0	100.0	----	93.1	94.3	94.2	94.1	94.5	----
Under 25 years	355	379	699	830	661	812	1.0	1.1	1.6	1.5	1.2	1.4	74.9	77.5	80.6	80.0	81.3	77.3
25 to 34 years	3,099	3,179	4,829	6,423	5,727	6,816	9.0	9.1	10.8	11.4	10.7	11.5	84.9	85.2	87.3	88.1	88.5	85.1
35 to 44 years	6,095	6,591	8,915	11,506	10,678	11,038	17.6	18.9	19.9	20.5	20.0	19.2	90.0	92.0	92.7	92.7	93.0	90.2
45 to 54 years	8,229	8,593	11,277	14,066	12,620	13,473	23.8	24.7	25.2	25.0	23.6	23.5	93.5	95.2	95.1	95.2	94.7	93.9
55 to 64 years	8,329	8,604	10,353	12,095	12,042	25,452	24.1	24.7	23.1	21.5	22.5	44.3	95.4	96.8	96.7	96.0	96.7	95.3
65 years and over	8,428	7,481	8,666	11,332	11,694		24.4	21.5	19.4	20.1	21.9		97.2	98.0	97.3	97.2	97.5	
Not reporting age	1,715	1,921	698	202	74	(2)	----	----	----	----	----	----	91.0	92.8	93.9	84.9	92.5	----
Tenants, total	2,519	1,755	2,004	2,563	3,157	4,731	----	----	----	----	----	100.0	6.5	4.5	4.2	4.3	5.5	7.6
Reporting age	2,375	1,667	1,976	2,541	3,151	(2)	100.0	100.0	100.0	100.0	100.0	----	6.4	4.5	4.2	4.3	5.5	----
Under 25 years	113	97	121	150	152	258	4.8	5.8	6.1	5.9	4.9	5.0	23.8	19.8	14.0	14.5	18.7	22.7
25 to 34 years	523	465	572	665	746	1,161	22.0	27.9	28.9	26.2	23.8	24.5	14.3	12.5	10.3	9.1	11.5	14.9
35 to 44 years	630	452	515	686	808	1,196	26.5	27.1	26.1	27.0	25.8	25.3	9.3	6.3	5.4	5.5	7.0	9.8
45 to 54 years	527	322	388	486	713	882	22.2	19.3	19.6	19.1	22.8	18.6	6.0	3.6	3.3	3.3	5.3	6.1
55 to 64 years	353	207	210	326	408	1,254	14.9	12.4	10.6	12.8	13.0	26.5	4.0	2.3	2.0	2.6	3.3	4.7
65 years and over	229	124	170	228	304		9.6	7.4	8.6	9.0	9.7		2.6	1.6	1.9	2.0	2.5	
Not reporting age	144	88	29	22	6	(2)	----	----	----	----	----	----	7.6	7.2	6.1	15.1	7.5	----
New Hampshire																		
Owners, total	15,342	13,755	18,604	24,495	25,370	25,969	----	----	----	----	----	100.0	92.7	92.3	90.6	90.5	90.7	89.1
Reporting age	14,454	12,920	18,147	24,389	25,329	(2)	100.0	100.0	100.0	100.0	100.0	----	92.7	92.2	90.7	90.5	90.7	----
Under 25 years	106	124	191	274	222	257	0.7	1.0	1.1	1.1	0.9	1.0	79.7	70.9	65.6	70.4	64.5	68.2
25 to 34 years	1,044	912	1,526	2,029	2,100	2,165	7.2	7.1	8.4	8.3	8.3	8.3	80.6	81.6	78.1	77.9	77.2	74.3
35 to 44 years	2,417	2,238	3,311	4,464	4,458	4,103	16.7	17.3	18.2	18.3	17.6	15.8	89.3	88.1	86.9	86.9	86.6	83.2
45 to 54 years	3,498	3,228	4,510	6,062	5,849	5,798	24.2	25.0	24.9	24.9	23.1	22.3	92.6	92.7	90.9	92.1	91.6	89.8
55 to 64 years	3,709	3,353	4,498	5,699	5,894	13,646	25.7	26.0	24.8	23.4	23.3	52.5	95.5	95.0	95.0	93.9	94.3	94.4
65 years and over	3,680	3,065	4,111	5,841	6,806		25.5	23.7	22.7	23.9	26.9		97.1	96.9	96.6	96.1	96.3	
Not reporting age	888	835	457	104	41	(2)	----	----	----	----	----	----	91.8	92.8	88.4	86.9	89.1	----
Tenants, total	1,054	796	1,373	1,879	2,595	3,182	----	----	----	----	----	100.0	6.4	5.3	6.7	6.9	9.3	10.9
Reporting age	996	761	1,351	1,868	2,590	(2)	100.0	100.0	100.0	100.0	100.0	----	6.4	5.4	6.7	6.9	9.3	----
Under 25 years	24	40	64	76	122	151	2.4	5.3	4.8	4.1	4.7	4.1	18.0	22.9	22.0	19.5	35.5	33.8
25 to 34 years	222	152	318	442	621	750	22.3	20.0	23.9	23.7	24.0	23.6	17.1	13.6	16.3	17.0	22.8	25.7
35 to 44 years	269	212	373	542	691	828	27.0	27.9	28.0	29.0	26.7	26.0	9.8	8.3	9.8	10.4	13.4	16.8
45 to 54 years	257	173	319	371	538	659	23.8	22.7	24.0	19.9	20.8	20.7	6.3	5.0	6.4	5.8	8.4	10.2
55 to 64 years	152	108	156	263	359	814	15.3	14.2	11.7	14.1	13.9	25.6	3.9	3.1	3.3	4.3	5.7	5.6
65 years and over	92	76	101	174	259		9.2	10.0	7.6	9.3	10.0		2.4	2.4	2.4	2.9	3.7	
Not reporting age	58	35	42	11	5	(2)	----	----	----	----	----	----	6.0	7.2	11.8	11.1	10.9	----

[1] For 1940, 1930, 1920, and 1910, the percentages are based on farm operators, including managers; for 1900 and 1890, they are based on occupants of farm homes.
[2] Not shown in the Census of 1890, as the number not reporting age was distributed among the several age groups.

TABLE 13.—FARM OWNERS AND TENANTS, BY AGE; WITH PERCENT DISTRIBUTION OF OPERATORS IN EACH TENURE CLASS, BY AGE; AND IN EACH AGE GROUP, BY TENURE; BY DIVISIONS AND STATES: 1890 TO 1940—Continued

(Statistics for 1940 and 1930 relate to Apr. 1; for 1920 to Jan. 1; for 1910 to Apr. 15; and for earlier years to June 1)

DIVISION OR STATE, AGE, AND TENURE	FARM OPERATORS				OCCUPANTS OF FARM HOMES		PERCENT DISTRIBUTION OF OPERATORS IN EACH TENURE CLASS, BY AGE						PERCENT OF ALL OPERATORS IN EACH AGE GROUP, FOR SPECIFIED TENURES[1]					
	1940	1930	1920	1910	1900	1890	1940	1930	1920	1910	1900	1890	1940	1930	1920	1910	1900	1890
NEW ENGLAND—Continued																		
Vermont																		
Owners, total	20,952	22,009	25,121	28,085	27,252	26,835	----	----	----	----	----	100.0	88.8	88.4	86.4	85.8	83.6	82.4
Reporting age	19,948	21,358	24,674	28,005	27,213	(2)	100.0	100.0	100.0	100.0	100.0	----	88.8	88.6	86.4	85.8	83.6	----
Under 25 years	181	212	427	365	292	339	0.9	1.0	1.7	1.3	1.1	1.3	82.8	58.6	61.4	57.6	50.6	52.5
25 to 34 years	1,756	2,102	2,880	3,129	2,851	2,669	8.8	9.8	11.7	11.2	10.5	9.9	73.2	75.3	72.3	70.8	65.0	63.5
35 to 44 years	3,700	4,398	5,229	5,977	5,405	5,064	18.5	20.6	21.2	21.3	19.9	18.9	84.3	84.3	82.0	81.1	78.5	75.5
45 to 54 years	5,043	5,494	6,503	7,027	6,618	6,569	25.3	25.7	26.4	25.1	24.3	24.5	90.3	90.3	89.1	88.7	85.7	85.7
55 to 64 years	4,805	5,109	5,321	6,150	6,322	12,194	24.1	23.9	21.6	22.0	23.2	45.4	93.3	93.7	93.2	92.3	91.4	91.3
65 years and over	4,463	4,043	4,314	5,357	5,725		22.4	18.9	17.5	19.1	21.0		95.9	96.1	95.9	95.3	94.5	
Not reporting age	1,004	651	447	60	39	(2)	----	----	----	----	----	----	90.0	83.0	87.0	80.0	86.7	----
Tenants, total	2,344	2,409	3,386	4,006	5,336	5,738	----	----	----	----	----	100.0	9.9	9.7	11.6	12.3	16.4	17.6
Reporting age	2,251	2,308	3,331	4,001	5,330	(2)	100.0	100.0	100.0	100.0	100.0	----	10.0	9.6	11.7	12.3	16.4	----
Under 25 years	95	133	225	243	285	307	4.2	5.8	6.8	6.1	5.3	5.4	33.0	36.7	32.3	38.3	49.4	47.5
25 to 34 years	580	601	964	1,167	1,538	1,535	25.8	26.0	28.9	29.2	28.9	26.8	24.2	21.5	24.2	26.4	35.0	36.5
35 to 44 years	624	676	996	1,218	1,476	1,640	27.7	29.3	29.9	30.4	27.7	28.6	14.2	13.0	15.6	16.5	21.5	24.5
45 to 54 years	472	489	678	741	1,104	1,100	21.0	21.2	20.4	18.5	20.7	19.2	8.5	8.0	9.3	9.4	14.3	14.3
55 to 64 years	299	274	318	428	596	1,156	13.3	11.9	9.5	10.7	11.2	20.1	5.8	5.0	5.5	6.4	8.8	8.7
65 years and over	181	135	152	206	331		8.0	5.8	4.6	5.1	6.2		3.9	3.2	3.4	3.7	5.5	
Not reporting age	93	101	55	7	6	(2)	----	----	----	----	----	----	8.3	17.0	13.0	20.0	13.3	----
Massachusetts																		
Owners, total	29,072	23,198	28,087	32,075	31,587	29,370	----	----	----	----	----	100.0	91.1	90.6	87.8	86.9	87.8	84.9
Reporting age	27,783	21,961	27,393	31,790	31,526	(2)	100.0	100.0	100.0	100.0	100.0	----	91.3	90.8	87.8	87.0	87.8	----
Under 25 years	241	153	250	251	206	215	0.9	0.7	0.9	0.8	0.7	0.7	73.0	65.7	63.6	57.2	59.2	52.4
25 to 34 years	1,902	1,429	2,315	2,610	2,517	2,100	6.8	6.5	8.5	8.2	8.0	7.2	80.3	78.4	75.4	73.0	71.6	61.2
35 to 44 years	4,356	4,484	5,312	6,480	5,627	4,265	15.7	20.4	19.4	20.4	17.8	14.6	87.0	87.3	83.2	82.0	81.1	75.3
45 to 54 years	7,524	5,944	7,594	8,325	7,072	6,310	27.1	27.1	27.7	26.2	22.4	21.5	91.4	91.7	88.5	87.9	87.9	86.4
55 to 64 years	7,231	5,587	6,806	7,116	7,641	16,462	26.0	25.4	24.1	22.4	24.2	56.1	93.9	93.7	92.4	91.9	92.9	92.8
65 years and over	6,529	4,364	5,316	7,008	8,463		23.5	19.9	19.4	22.0	26.8		96.2	96.2	94.7	94.7	95.7	
Not reporting age	1,289	1,237	694	285	61	(2)	----	----	----	----	----	----	87.4	87.0	85.8	73.3	89.7	----
Tenants, total	2,265	1,442	2,287	2,979	4,393	5,206	----	----	----	----	----	100.0	7.1	5.6	7.1	8.1	12.2	15.1
Reporting age	2,157	1,347	2,230	2,940	4,386	(2)	100.0	100.0	100.0	100.0	100.0	----	7.1	5.6	7.1	8.0	12.2	----
Under 25 years	84	58	87	115	142	195	3.9	4.3	3.9	3.9	3.2	3.7	25.5	24.9	22.1	26.2	40.8	47.6
25 to 34 years	404	285	468	628	999	1,334	18.7	21.2	21.0	21.4	22.8	25.6	17.1	15.6	15.2	17.6	28.4	38.8
35 to 44 years	538	401	636	896	1,311	1,402	24.9	29.8	28.5	30.5	29.9	26.9	10.7	7.8	10.0	11.3	18.9	24.7
45 to 54 years	577	301	567	681	972	993	26.8	22.3	25.4	23.2	22.2	19.1	7.0	4.6	6.6	7.2	12.1	13.6
55 to 64 years	355	201	290	372	581	1,282	16.5	14.9	13.0	12.7	13.2	24.6	4.8	3.4	4.1	4.8	7.1	7.2
65 years and over	199	101	182	248	381		9.2	7.5	8.2	8.4	8.7		2.9	2.2	3.2	3.4	4.3	
Not reporting age	108	95	57	39	7	(2)	----	----	----	----	----	----	7.3	13.0	14.2	26.7	10.3	----
Rhode Island																		
Owners, total	2,634	2,808	3,245	4,087	4,229	4,125	----	----	----	----	----	100.0	87.4	84.5	79.5	77.2	75.9	75.0
Reporting age	2,496	2,655	3,166	4,007	4,228	(2)	100.0	100.0	100.0	100.0	100.0	----	87.5	84.6	79.3	77.2	75.9	----
Under 25 years	15	16	21	39	28	45	0.6	0.6	0.7	1.0	0.7	1.1	71.4	50.0	42.9	48.8	35.0	44.6
25 to 34 years	172	158	198	287	316	332	6.9	6.0	6.3	7.2	7.5	8.0	75.8	64.5	54.5	54.2	50.4	49.5
35 to 44 years	401	448	542	755	750	808	16.1	16.9	17.1	18.8	17.7	14.7	80.7	76.7	70.0	68.6	67.1	62.0
45 to 54 years	670	723	848	1,038	971	806	26.8	27.2	26.8	25.9	23.0	19.5	88.0	85.6	79.7	79.8	74.8	74.1
55 to 64 years	652	716	802	984	1,018	2,334	26.1	27.0	25.3	24.1	24.1	56.6	91.4	89.1	87.6	83.9	85.0	87.7
65 years and over	586	594	755	924	1,145		23.5	22.4	23.8	23.1	27.1		92.6	94.4	91.5	90.0	91.7	
Not reporting age	138	153	79	80	1	(2)	----	----	----	----	----	----	85.2	83.8	85.9	76.9	20.0	----
Tenants, total	309	415	633	954	1,345	1,375	----	----	----	----	----	100.0	10.3	12.5	15.5	18.0	24.1	25.0
Reporting age	292	396	624	939	1,341	(2)	100.0	100.0	100.0	100.0	100.0	----	10.2	12.6	15.6	18.1	24.1	----
Under 25 years	5	13	16	28	52	56	1.7	3.3	2.6	3.0	3.9	4.1	23.8	40.6	32.7	35.0	65.0	55.4
25 to 34 years	48	72	133	200	311	339	16.4	18.2	21.3	21.3	23.2	24.7	21.1	29.4	36.6	37.7	49.8	50.5
35 to 44 years	86	121	179	278	368	373	29.5	30.6	28.7	29.6	27.4	27.1	17.3	20.7	23.1	25.2	32.9	38.0
45 to 54 years	75	97	169	208	327	281	25.7	24.5	27.1	22.2	24.4	20.4	9.9	11.5	15.9	16.0	25.2	25.9
55 to 64 years	42	65	82	149	180	326	14.4	16.4	13.1	15.9	13.4	23.7	5.9	8.1	9.0	13.0	15.0	12.3
65 years and over	36	28	45	76	103		12.3	7.1	7.2	8.1	7.7		5.7	4.5	5.5	7.4	8.3	
Not reporting age	17	19	9	15	4	(2)	----	----	----	----	----	----	10.5	16.4	14.1	23.1	80.0	----
Connecticut																		
Owners, total	19,270	15,586	19,866	23,234	22,889	21,765	----	----	----	----	----	100.0	91.1	90.6	86.8	86.6	86.1	82.3
Reporting age	18,476	14,964	19,290	23,047	22,837	(2)	100.0	100.0	100.0	100.0	100.0	----	91.2	90.8	86.8	86.7	86.1	----
Under 25 years	129	85	195	222	149	175	0.7	0.6	1.0	1.0	0.7	0.8	76.8	65.4	65.7	62.4	51.2	49.7
25 to 34 years	1,102	903	1,806	2,068	1,790	1,622	6.0	6.0	9.4	9.0	7.9	7.5	76.4	75.7	71.3	71.9	67.1	58.5
35 to 44 years	2,873	3,246	3,961	4,661	4,079	3,198	15.5	21.7	20.5	20.2	18.0	14.7	85.3	87.0	81.9	82.1	79.0	71.1
45 to 54 years	5,424	4,165	5,203	6,026	5,185	4,709	29.4	27.8	27.0	26.1	22.9	21.6	92.0	91.6	89.1	87.8	87.1	84.4
55 to 64 years	4,802	3,699	4,475	4,946	5,252	12,061	26.0	24.7	23.2	21.5	23.2	55.4	94.8	94.2	92.3	91.1	91.7	91.1
65 years and over	4,146	2,866	3,650	5,124	6,182		22.4	19.2	18.9	22.2	27.3		96.2	96.8	94.4	95.2	95.4	
Not reporting age	794	622	376	187	32	(2)	----	----	----	----	----	----	87.1	87.7	86.6	81.3	84.2	----
Tenants, total	1,518	1,068	1,919	2,632	3,656	4,874	----	----	----	----	----	100.0	7.2	6.2	8.5	9.8	13.9	17.7
Reporting age	1,438	1,019	1,885	2,600	3,650	(2)	100.0	100.0	100.0	100.0	100.0	----	7.1	6.2	8.5	9.8	13.9	----
Under 25 years	34	32	65	89	142	177	2.4	3.1	3.4	3.4	3.9	3.8	20.2	24.6	21.9	25.0	48.8	50.5
25 to 34 years	287	211	505	613	878	1,151	20.0	20.7	26.8	23.6	24.1	24.6	19.9	17.7	19.9	21.3	32.9	41.5
35 to 44 years	402	335	568	732	1,088	1,303	28.0	32.9	30.1	28.2	29.8	27.9	11.9	9.0	11.7	12.9	21.0	28.9
45 to 54 years	366	249	377	607	768	889	25.5	24.4	20.0	23.3	21.0	18.6	6.2	5.5	6.5	8.8	12.9	15.6
55 to 64 years	208	129	225	362	475	1,174	14.5	12.7	11.8	13.9	13.0	25.1	4.1	3.3	4.6	6.7	8.3	8.9
65 years and over	141	63	147	197	301		9.8	6.2	7.8	7.6	8.2		3.3	2.1	3.8	3.7	4.6	
Not reporting age	80	49	34	32	6	(2)	----	----	----	----	----	----	8.8	12.3	13.4	18.7	15.8	----

[1] For 1940, 1930, 1920, and 1910, the percentages are based on farm operators, including managers; for 1900 and 1890, they are based on occupants of farm homes.
[2] Not shown in the Census of 1890, as the number not reporting age was distributed among the several age groups.

TABLE 13.—FARM OWNERS AND TENANTS, BY AGE; WITH PERCENT DISTRIBUTION OF OPERATORS IN EACH TENURE CLASS, BY AGE; AND IN EACH AGE GROUP, BY TENURE; BY DIVISIONS AND STATES: 1890 TO 1940—Continued

(Statistics for 1940 and 1930 relate to Apr. 1; for 1920 to Jan. 1; for 1910 to Apr. 15; and for earlier years to June 1)

DIVISION OR STATE, AGE, AND TENURE	FARM OPERATORS				OCCUPANTS OF FARM HOMES		PERCENT DISTRIBUTION OF OPERATORS IN EACH TENURE CLASS, BY AGE						PERCENT OF ALL OPERATORS IN EACH AGE GROUP, FOR SPECIFIED TENURES[1]					
	1940	1930	1920	1910	1900	1890	1940	1930	1920	1910	1900	1890	1940	1930	1920	1910	1900	1890
MIDDLE ATLANTIC																		
New York																		
Owners, total	132,100	136,041	151,717	166,674	170,603	174,652	—	—	—	—	—	100.0	86.2	85.1	78.5	77.3	75.6	77.1
Reporting age	126,256	129,777	149,074	165,924	170,393	(2)	100.0	100.0	100.0	100.0	100.0	—	86.4	85.3	78.6	77.4	75.6	—
Under 25 years	1,311	1,162	2,057	2,004	1,549	1,913	1.0	0.9	1.4	1.2	0.9	1.1	61.7	52.4	43.5	38.9	37.1	42.7
25 to 34 years	9,775	11,006	16,185	18,999	15,669	17,528	7.7	8.5	10.9	10.2	9.2	10.0	69.9	67.0	57.5	55.4	51.1	51.9
35 to 44 years	22,075	27,817	31,466	35,755	34,096	32,980	17.5	21.4	21.1	21.5	20.0	18.9	80.7	80.2	72.9	71.6	67.6	68.8
45 to 54 years	34,072	34,508	40,155	45,247	41,423	41,272	27.0	26.6	26.9	27.3	24.3	23.6	86.8	87.4	83.3	81.9	78.2	81.4
55 to 64 years	31,890	31,406	34,788	36,501	39,185	80,959	25.3	24.2	23.3	22.0	23.0	46.4	91.4	92.0	88.6	87.7	86.3	90.3
65 years and over	27,133	23,876	24,423	29,418	38,471		21.5	18.4	16.4	17.7	22.6		94.9	94.9	93.0	92.5	92.2	
Not reporting age	5,844	6,264	2,643	750	210	(2)	—	—	—	—	—	—	82.8	81.4	77.1	68.0	79.2	—
Tenants, total	19,544	21,113	37,102	44,872	55,056	51,980	—	—	—	—	—	100.0	12.8	13.2	19.2	20.8	24.4	22.9
Reporting age	18,504	19,932	36,451	44,593	55,001	(2)	100.0	100.0	100.0	100.0	100.0	—	12.7	13.1	19.2	20.8	24.4	—
Under 25 years	757	964	2,479	2,943	2,828	2,568	4.1	4.8	6.8	6.6	4.8	4.9	35.6	43.5	52.4	57.2	62.9	57.3
25 to 34 years	3,891	4,965	10,963	12,734	15,009	16,268	21.0	24.9	30.1	28.6	27.3	31.3	27.8	30.2	39.0	41.5	48.9	48.1
35 to 44 years	4,887	5,191	10,515	13,049	16,371	14,969	26.4	31.1	28.8	29.3	29.8	28.8	17.9	17.9	24.4	26.1	32.4	31.2
45 to 54 years	4,798	4,365	7,063	9,047	11,541	9,453	25.9	21.9	19.4	20.3	21.0	18.2	12.2	11.1	14.6	16.4	21.8	18.6
55 to 64 years	2,812	2,343	3,858	4,681	6,200	8,724	15.2	11.8	10.5	10.5	11.3	16.8	8.1	6.9	9.8	11.2	13.7	9.7
65 years and over	1,359	1,104	1,593	2,159	3,252		7.3	5.5	4.4	4.8	5.9		4.8	4.4	6.1	6.8	7.8	
Not reporting age	1,040	1,181	651	279	55	(2)	—	—	—	—	—	—	14.7	18.6	22.9	34.0	20.8	—
New Jersey																		
Owners, total	21,370	20,771	21,869	24,133	24,052	21,687	—	—	—	—	—	100.0	82.7	81.8	73.7	72.1	68.9	67.9
Reporting age	20,388	19,823	21,432	23,907	24,008	(2)	100.0	100.0	100.0	100.0	100.0	—	83.0	82.1	73.7	72.0	68.9	—
Under 25 years	174	152	270	205	134	184	0.9	0.7	1.3	0.9	0.6	0.8	57.0	47.1	41.9	29.1	25.3	33.2
25 to 34 years	1,242	1,471	2,118	2,269	1,984	1,880	6.1	7.4	9.9	9.5	8.3	8.7	61.2	60.5	50.6	50.0	42.6	38.6
35 to 44 years	3,449	4,556	4,655	5,258	4,611	3,763	16.9	22.9	21.7	22.0	20.0	17.4	75.6	77.0	68.1	66.9	59.2	57.2
45 to 54 years	6,180	5,775	6,092	6,774	5,929	5,583	30.3	29.1	28.4	28.3	24.7	25.7	84.0	84.5	77.7	76.3	71.3	71.6
55 to 64 years	5,424	4,773	5,106	5,071	5,907	10,277	26.6	24.1	23.8	21.2	24.6	47.4	89.0	89.3	85.3	80.7	80.9	84.7
65 years and over	3,919	3,158	3,189	4,330	5,243		19.2	15.8	14.9	18.1	21.8		93.1	92.7	89.2	88.0	88.5	
Not reporting age	982	948	457	226	44	(2)	—	—	—	—	—	—	77.2	77.8	72.4	75.6	75.9	—
Tenants, total	4,035	3,948	6,826	8,294	10,855	10,255	—	—	—	—	—	100.0	15.6	15.6	23.0	24.8	31.1	32.1
Reporting age	3,798	3,733	6,678	8,244	10,841	(2)	100.0	100.0	100.0	100.0	100.0	—	15.5	15.5	23.0	24.8	31.1	—
Under 25 years	118	125	321	429	396	371	3.1	3.3	4.8	5.2	3.7	3.6	38.7	44.6	49.8	60.9	74.7	68.8
25 to 34 years	712	845	1,851	2,036	2,672	2,995	18.8	22.6	27.7	24.7	24.6	29.2	35.1	34.6	44.2	44.9	57.4	61.4
35 to 44 years	1,019	1,210	1,937	2,508	3,516	2,821	26.8	32.4	29.0	28.0	30.6	27.5	22.3	20.5	28.3	29.3	40.8	42.8
45 to 54 years	1,056	882	1,487	1,880	2,381	2,217	27.8	23.6	22.3	22.6	22.0	21.6	14.3	12.9	19.0	20.9	28.7	28.4
55 to 64 years	621	471	745	1,074	1,597	1,851	16.4	12.6	11.2	15.0	12.9	18.0	10.2	8.8	12.4	17.1	19.1	15.3
65 years and over	270	202	337	537	679		7.1	5.4	5.0	6.5	6.3		8.4	6.0	9.4	10.9	11.5	
Not reporting age	239	215	148	50	14	(2)	—	—	—	—	—	—	18.8	22.2	27.6	24.4	24.1	—
Pennsylvania																		
Owners, total	140,169	142,283	153,498	164,229	164,092	156,928	—	—	—	—	—	100.0	82.9	82.5	75.9	74.9	73.3	74.2
Reporting age	135,035	136,751	150,596	163,518	163,821	(2)	100.0	100.0	100.0	100.0	100.0	—	83.0	82.6	75.9	74.9	73.3	—
Under 25 years	1,309	1,207	1,839	1,709	1,341	1,669	1.0	0.9	1.2	1.0	0.8	1.1	49.8	40.8	35.8	32.8	30.9	38.2
25 to 34 years	10,341	11,850	15,428	16,792	15,724	12,705	7.7	8.5	10.2	10.3	9.6	8.1	61.4	61.1	51.7	51.3	46.8	52.9
35 to 44 years	23,841	29,505	32,280	35,939	35,054	32,991	17.7	21.6	21.4	22.0	21.4	21.0	75.5	76.8	69.9	68.7	65.8	67.6
45 to 54 years	36,200	37,406	41,164	45,215	42,882	43,995	26.8	27.4	27.3	27.7	26.2	28.0	84.4	85.7	81.1	80.0	78.3	72.1
55 to 64 years	34,431	32,566	35,328	37,016	37,534	65,568	25.5	23.8	23.5	22.6	22.9	41.8	90.3	91.5	88.4	87.0	86.4	89.7
65 years and over	28,913	24,417	24,557	28,847	31,286		21.4	17.9	16.3	16.4	19.1		94.6	94.7	92.5	92.4	91.9	
Not reporting age	5,134	5,532	2,902	711	271	(2)	—	—	—	—	—	—	80.0	80.2	75.4	71.5	70.6	—
Tenants, total	27,096	27,394	44,262	51,105	59,738	54,544	—	—	—	—	—	100.0	16.0	15.9	21.9	23.3	26.7	25.8
Reporting age	25,986	26,237	43,459	50,950	59,825	(2)	100.0	100.0	100.0	100.0	100.0	—	16.0	15.9	21.9	23.3	26.7	—
Under 25 years	1,231	1,601	3,013	3,251	3,003	2,937	4.7	6.1	6.9	6.3	5.0	5.4	46.8	53.8	58.7	62.0	69.1	65.8
25 to 34 years	6,102	6,883	13,278	14,964	17,848	11,316	23.5	26.2	30.6	29.4	29.9	20.7	36.3	36.1	44.5	45.7	53.2	47.1
35 to 44 years	7,312	8,204	12,604	15,200	18,225	15,792	28.1	31.3	29.0	29.8	30.6	29.0	23.2	21.4	27.3	29.1	34.2	32.4
45 to 54 years	6,299	5,625	8,864	10,365	11,916	16,999	24.2	21.4	19.9	20.3	20.0	31.2	14.7	12.9	17.1	18.4	21.7	27.9
55 to 64 years	3,472	2,692	4,116	5,134	5,990	7,501	13.4	10.3	9.5	10.1	9.9	13.8	9.1	7.6	10.3	12.1	13.6	10.3
65 years and over	1,570	1,232	1,766	2,056	2,743		6.0	4.7	4.1	4.0	4.6		5.1	4.8	6.7	7.1	8.1	
Not reporting age	1,110	1,157	823	155	113	(2)	—	—	—	—	—	—	17.3	19.8	24.6	28.5	29.4	—
EAST NORTH CENTRAL																		
Ohio																		
Owners, total	171,156	159,849	177,986	192,10[illegible]	201,941	186,425	—	—	—	—	—	100.0	73.2	72.9	69.3	70.6	72.6	72.7
Reporting age	163,058	153,975	175,552	191,494	201,702	(2)	100.0	100.0	100.0	100.0	100.0	—	73.3	73.0	69.3	70.6	72.6	—
Under 25 years	1,553	1,027	1,856	1,836	1,727	2,342	1.0	0.7	1.1	1.0	0.9	1.3	29.7	25.6	22.9	21.1	27.1	35.3
25 to 34 years	11,740	10,085	17,080	18,910	20,775	23,419	7.2	6.5	9.7	9.9	10.3	12.6	44.2	39.9	39.1	40.5	44.8	46.0
35 to 44 years	27,574	30,234	37,937	44,113	45,372	40,451	16.9	19.6	21.6	23.0	22.5	21.7	63.4	62.6	62.9	65.8	66.4	67.5
45 to 54 years	42,696	41,847	48,506	54,100	50,954	44,824	26.2	27.2	27.7	28.3	25.3	23.9	75.7	77.4	78.0	80.2	78.8	81.0
55 to 64 years	42,075	39,964	41,915	42,763	44,967	75,587	25.8	26.0	23.9	22.3	22.3	40.5	83.8	86.6	87.0	86.8	87.5	90.2
65 years and over	37,422	30,818	28,058	29,772	37,907		23.0	20.0	16.0	15.5	18.8		92.2	92.7	92.4	93.1	93.0	
Not reporting age	8,098	5,874	2,634	610	239	(2)	—	—	—	—	—	—	72.0	71.2	68.7	65.8	70.5	—
Tenants, total	81,422	57,604	75,644	77,188	78,311	69,841	—	—	—	—	—	100.0	28.3	26.3	29.5	28.4	27.4	27.3
Reporting age	58,387	55,386	74,536	76,963	76,211	(2)	100.0	100.0	100.0	100.0	100.0	—	28.2	26.2	29.5	28.4	27.4	—
Under 25 years	3,627	2,906	6,016	6,688	4,653	4,299	6.2	5.2	8.1	8.7	6.1	6.2	69.3	72.4	74.2	76.9	72.9	64.7
25 to 34 years	14,593	14,821	25,897	27,091	25,625	27,442	25.0	26.8	34.7	35.2	33.6	39.3	54.9	58.7	59.2	58.0	55.2	54.0
35 to 44 years	15,640	17,600	21,516	22,112	22,923	19,440	26.8	31.8	28.9	28.7	30.1	27.8	36.0	36.4	35.7	33.0	33.6	32.5
45 to 54 years	13,452	11,834	13,037	12,750	13,726	10,449	23.0	21.4	17.5	16.6	18.0	15.0	23.8	21.9	21.0	18.9	21.2	19.0
55 to 64 years	7,970	5,925	5,888	6,198	6,410	8,211	13.7	10.7	7.9	8.1	8.4	11.8	15.9	12.8	12.2	12.6	12.5	9.8
65 years and over	3,105	2,300	2,182	2,124	2,874		5.3	4.2	2.9	2.8	3.8		7.7	6.9	7.2	6.6	7.0	
Not reporting age	3,035	2,218	1,108	225	100	(2)	—	—	—	—	—	—	27.0	28.8	31.3	34.2	29.5	—

[1] For 1940, 1930, 1920, and 1910, the percentages are based on farm operators, including managers; for 1900 and 1890, they are based on occupants of farm homes.
[2] Not shown in the Census of 1890, as the number not reporting age was distributed among the several age groups.

TABLE 13.—FARM OWNERS AND TENANTS, BY AGE; WITH PERCENT DISTRIBUTION OF OPERATORS IN EACH TENURE CLASS, BY AGE; AND IN EACH AGE GROUP, BY TENURE; BY DIVISIONS AND STATES: 1890 TO 1940—Continued

(Statistics for 1940 and 1930 relate to Apr. 1; for 1920 to Jan. 1; for 1910 to Apr. 15; and for earlier years to June 1)

DIVISION OR STATE, AGE, AND TENURE	FARM OPERATORS				OCCUPANTS OF FARM HOMES		PERCENT DISTRIBUTION OF OPERATORS IN EACH TENURE CLASS, BY AGE						PERCENT OF ALL OPERATORS IN EACH AGE GROUP, FOR SPECIFIED TENURES[1]					
	1940	1930	1920	1910	1900	1890	1940	1930	1920	1910	1900	1890	1940	1930	1920	1910	1900	1890
EAST NORTH CENTRAL—Continued																		
Indiana																		
Owners, total	131,263	125,517	137,210	148,501	156,827	145,275	—	—	—	—	—	100.0	71.1	69.1	66.9	68.9	71.4	70.8
Reporting age	127,151	121,076	135,137	147,612	156,628	(2)	100.0	100.0	100.0	100.0	100.0	—	71.2	69.2	66.9	68.9	71.3	—
Under 25 years	1,295	825	1,942	2,147	2,147	2,854	1.0	0.7	1.4	1.5	1.4	2.0	26.8	21.0	23.3	21.4	29.9	35.2
25 to 34 years	9,445	8,763	15,081	17,409	20,537	23,286	7.4	7.2	11.2	11.8	13.1	16.0	41.4	38.1	38.6	42.0	48.0	49.3
35 to 44 years	22,504	23,860	29,196	35,471	38,365	33,752	17.7	19.7	21.6	24.0	24.5	23.2	62.5	58.4	61.2	66.9	67.9	67.6
45 to 54 years	33,508	31,552	36,867	41,407	39,531	35,489	26.4	26.1	27.3	28.1	25.2	24.4	74.2	74.1	76.9	79.6	78.3	80.5
55 to 64 years	31,885	31,295	31,769	30,887	32,345	49,914	25.1	25.8	23.5	20.9	20.6	34.4	82.7	83.9	86.0	86.2	87.5	89.1
65 years and over	28,514	24,761	20,282	20,291	25,705		22.4	20.5	15.0	13.7	15.1		90.8	90.7	91.5	92.5	92.4	
Not reporting age	4,112	4,441	2,073	889	199	(2)	—	—	—	—	—	—	69.8	66.8	69.4	75.4	74.0	—
Tenants, total	52,210	54,575	65,587	64,687	62,972	60,056	—	—	—	—	—	100.0	28.3	30.1	32.0	30.0	28.6	29.2
Reporting age	50,520	52,488	64,731	64,434	62,902	(2)	100.0	100.0	100.0	100.0	100.0	—	28.3	30.0	32.0	30.1	28.7	—
Under 25 years	3,463	3,015	6,206	7,660	5,043	5,247	6.9	5.7	9.6	11.9	8.0	8.7	71.8	76.9	74.5	76.5	70.1	64.8
25 to 34 years	13,103	13,923	23,397	23,398	22,218	23,905	25.9	26.5	36.1	36.3	35.3	39.8	57.5	60.6	59.9	58.1	52.0	50.7
35 to 44 years	13,227	16,614	17,864	16,904	18,112	16,175	26.2	31.7	27.6	26.2	28.8	26.9	36.8	40.7	37.4	31.8	32.1	32.4
45 to 54 years	11,404	10,698	10,569	10,180	10,943	8,605	22.6	20.4	16.3	15.8	17.4	14.3	25.3	25.1	22.1	19.6	21.7	19.5
55 to 64 years	6,486	5,776	4,900	4,722	4,829	6,124	12.8	11.0	7.6	7.3	7.4	10.2	16.8	15.5	13.3	13.2	12.5	10.9
65 years and over	2,837	2,462	1,795	1,570	1,957		5.6	4.7	2.8	2.4	3.1		9.0	9.0	8.1	7.2	7.6	
Not reporting age	1,690	2,087	856	253	70	(2)	—	—	—	—	—	—	28.7	33.2	30.6	24.6	26.0	—
Illinois																		
Owners, total	119,830	119,892	132,574	145,107	158,394	160,065	—	—	—	—	—	100.0	56.1	55.9	55.9	57.6	60.9	63.5
Reporting age	114,729	115,711	130,629	144,500	158,113	(2)	100.0	100.0	100.0	100.0	100.0	—	56.1	55.9	55.9	57.6	60.9	—
Under 25 years	883	741	1,959	2,150	2,191	2,509	0.8	0.6	1.5	1.5	1.4	1.8	17.7	15.2	21.3	17.4	24.1	27.1
25 to 34 years	7,692	8,197	14,284	17,471	21,181	24,515	6.7	7.1	10.9	12.1	13.4	15.3	26.0	24.9	27.8	31.1	35.0	39.6
35 to 44 years	19,392	23,249	29,399	37,027	40,699	36,130	16.9	20.1	22.5	25.6	25.7	22.6	45.8	43.1	48.9	55.1	57.2	59.2
45 to 54 years	31,479	32,015	38,355	42,151	39,097	39,818	27.4	27.7	29.4	29.2	24.7	24.9	58.5	62.8	68.3	70.8	70.0	73.7
55 to 64 years	30,297	30,230	30,182	27,865	31,871	57,093	26.4	26.1	23.1	19.1	20.2	35.7	71.1	76.5	79.5	78.7	81.6	85.5
65 years and over	24,981	21,279	16,470	18,036	23,174		21.8	18.4	12.6	12.5	14.7		84.8	86.3	87.0	88.4	89.3	
Not reporting age	5,101	4,181	1,945	607	281	(2)	—	—	—	—	—	—	58.2	55.6	56.6	66.9	68.4	—
Tenants, total	91,982	92,482	101,196	104,579	101,728	92,888	—	—	—	—	—	100.0	43.1	43.1	42.7	41.4	39.1	36.7
Reporting age	88,467	89,298	99,802	104,108	101,598	(2)	100.0	100.0	100.0	100.0	100.0	—	43.2	43.1	42.7	41.5	39.1	—
Under 25 years	4,028	4,016	8,989	9,985	6,909	6,757	4.6	4.5	7.0	9.6	6.8	7.3	80.8	82.4	75.7	80.6	75.9	72.9
25 to 34 years	21,478	24,320	35,988	38,008	37,601	37,411	24.3	27.2	36.1	36.5	37.0	40.3	72.6	73.8	70.1	67.6	64.0	60.4
35 to 44 years	24,488	30,148	29,755	29,505	30,363	24,878	27.7	33.8	29.8	28.3	29.9	26.8	55.3	55.8	49.4	43.9	42.8	40.8
45 to 54 years	21,972	18,517	17,220	16,973	16,763	14,191	24.8	20.7	17.3	16.3	16.5	15.3	40.8	36.3	30.7	28.5	30.0	26.3
55 to 64 years	12,077	9,010	7,503	7,533	7,182	9,671	13.7	10.1	7.5	7.0	7.1	10.4	28.4	22.8	19.8	20.9	18.4	14.5
65 years and over	4,424	3,287	2,367	2,305	2,780		5.0	3.7	2.4	2.2	2.7		15.0	13.3	12.5	11.3	10.7	
Not reporting age	3,515	3,184	1,394	270	130	(2)	—	—	—	—	—	—	40.1	44.4	43.2	33.1	31.6	—
Michigan																		
Owners, total	154,928	141,647	159,406	172,310	168,062	146,697	—	—	—	—	—	100.0	82.6	83.6	81.1	83.3	83.6	85.0
Reporting age	148,322	137,146	157,539	171,746	167,910	(2)	100.0	100.0	100.0	100.0	100.0	—	82.7	83.7	81.2	83.2	83.8	—
Under 25 years	1,749	1,240	2,307	2,974	2,578	2,229	1.2	0.9	1.5	1.7	1.4	1.5	46.7	42.7	39.9	45.1	50.6	49.0
25 to 34 years	13,319	11,154	21,193	23,509	22,198	23,055	9.0	8.1	13.5	13.7	13.2	15.7	62.5	60.9	61.7	65.7	67.1	67.1
35 to 44 years	26,753	30,867	37,388	40,886	40,338	34,964	18.0	22.5	23.7	23.8	24.4	23.8	77.2	79.0	78.6	81.9	81.2	81.5
45 to 54 years	41,044	37,769	41,498	46,745	42,584	36,647	27.7	27.5	26.3	27.2	25.4	25.0	85.5	87.2	87.8	89.3	87.6	88.8
55 to 64 years	36,790	32,345	34,674	35,179	34,834	49,802	24.8	23.6	22.0	20.5	20.7	33.9	89.4	92.0	92.5	92.4	92.5	92.8
65 years and over	28,667	23,771	20,479	22,453	24,978		19.3	17.3	13.0	13.1	14.9		94.1	94.9	94.8	95.1	94.6	
Not reporting age	6,606	4,501	1,867	564	152	(2)	—	—	—	—	—	—	79.5	80.8	78.8	86.5	87.9	—
Tenants, total	31,800	26,195	34,722	32,889	33,052	30,067	—	—	—	—	—	100.0	17.0	15.5	17.7	15.8	16.4	17.0
Reporting age	30,160	25,239	34,270	32,624	33,011	(2)	100.0	100.0	100.0	100.0	100.0	—	16.8	15.4	17.7	15.8	16.4	—
Under 25 years	1,982	1,599	3,264	3,481	2,322	2,316	6.5	6.3	9.5	10.5	7.0	7.7	52.3	55.1	56.5	52.1	49.4	51.0
25 to 34 years	7,811	6,867	12,510	11,717	10,697	11,302	25.9	27.2	36.5	35.9	33.0	37.6	36.6	37.5	36.4	32.8	32.9	32.9
35 to 44 years	7,690	7,792	9,574	8,519	9,487	7,932	25.5	30.9	27.9	26.1	28.7	26.4	22.2	19.9	20.1	17.1	18.8	18.5
45 to 54 years	6,734	5,195	5,320	5,201	6,041	4,630	22.3	20.6	15.5	15.9	18.3	15.4	14.0	12.0	11.3	9.9	12.4	11.2
55 to 64 years	4,217	2,608	2,548	2,589	2,842	3,887	14.0	10.3	7.4	8.2	8.6	12.9	10.3	7.4	6.8	7.1	7.5	7.2
65 years and over	1,746	1,178	1,054	1,067	1,422		5.8	4.7	3.1	3.3	4.3		5.7	4.7	4.9	4.5	5.4	
Not reporting age	1,640	956	452	85	21	(2)	—	—	—	—	—	—	19.7	19.2	21.2	13.5	12.1	—
Wisconsin																		
Owners, total	142,728	146,987	159,610	151,022	145,998	128,913	—	—	—	—	—	100.0	76.4	80.9	84.3	85.3	86.7	86.9
Reporting age	138,141	142,717	157,441	150,509	145,845	(2)	100.0	100.0	100.0	100.0	100.0	—	76.5	81.0	84.3	85.3	86.7	—
Under 25 years	1,325	1,262	3,280	2,445	2,166	1,826	0.9	0.9	2.1	1.6	1.5	1.4	35.2	36.0	51.8	47.9	58.5	58.2
25 to 34 years	12,151	15,226	28,606	23,814	23,599	22,387	8.8	10.7	18.2	15.8	16.2	17.4	49.1	55.0	69.2	68.5	73.1	74.1
35 to 44 years	27,131	37,017	41,344	39,497	40,547	30,239	19.6	25.9	26.3	26.2	27.8	23.5	68.0	77.5	84.3	85.3	86.0	85.8
45 to 54 years	40,314	40,215	41,390	43,178	35,809	29,655	29.2	28.2	26.3	28.7	24.6	23.0	81.5	88.7	91.8	92.3	91.4	91.6
55 to 64 years	34,238	30,594	29,517	27,095	25,660	44,809	24.8	21.4	18.7	18.0	17.6	34.8	89.0	93.8	95.1	95.0	94.8	94.6
65 years and over	23,082	18,403	13,304	14,480	18,064		16.7	12.9	8.5	9.6	12.4		94.2	96.0	96.2	96.5	95.9	
Not reporting age	4,587	4,270	2,169	513	151	(2)	—	—	—	—	—	—	74.1	75.7	82.3	80.5	88.3	—
Tenants, total	42,928	33,121	27,258	24,654	22,414	19,436	—	—	—	—	—	100.0	23.0	18.2	14.4	13.9	13.5	13.1
Reporting age	41,447	31,880	26,846	24,552	22,394	(2)	100.0	100.0	100.0	100.0	100.0	—	23.0	18.1	14.4	13.9	13.5	—
Under 25 years	2,181	2,103	2,756	2,518	1,535	1,311	5.3	6.6	10.3	10.3	6.9	6.7	62.7	59.9	43.5	49.3	41.5	41.8
25 to 34 years	12,305	11,998	11,953	10,505	8,706	7,838	29.7	37.6	44.4	42.8	38.9	40.3	49.7	43.4	28.9	30.2	26.9	25.9
35 to 44 years	12,493	10,322	7,091	6,349	6,587	4,994	30.1	32.4	26.4	25.9	29.4	25.7	31.3	21.6	14.5	13.7	14.0	14.2
45 to 54 years	8,983	4,865	3,296	3,370	3,387	2,722	21.6	15.3	12.3	13.7	15.1	14.0	18.1	10.7	7.3	7.2	8.6	8.4
55 to 64 years	4,127	1,886	1,333	1,334	1,403	2,571	10.0	5.9	5.0	5.4	6.3	13.2	10.7	5.8	4.3	4.7	5.2	5.4
65 years and over	1,378	706	437	476	776		3.3	2.2	1.6	1.9	3.5		5.6	3.7	3.2	3.2	4.1	
Not reporting age	1,481	1,241	412	102	20	(2)	—	—	—	—	—	—	23.9	24.3	17.7	19.5	11.7	—

1 For 1940, 1930, 1920, and 1910, the percentages are based on farm operators, including managers; for 1900 and 1890, they are based on occupants of farm homes.
2 Not shown in the Census of 1890, as the number not reporting age was distributed among the several age groups.

TABLE 13.—FARM OWNERS AND TENANTS, BY AGE; WITH PERCENT DISTRIBUTION OF OPERATORS IN EACH TENURE CLASS, BY AGE; AND IN EACH AGE GROUP, BY TENURE; BY DIVISIONS AND STATES: 1890 TO 1940—Continued

(Statistics for 1940 and 1930 relate to Apr. 1; for 1920 to Jan. 1; for 1910 to Apr. 15; and for earlier years to June 1)

DIVISION OR STATE, AGE, AND TENURE	FARM OPERATORS				OCCUPANTS OF FARM HOMES		PERCENT DISTRIBUTION OF OPERATORS IN EACH TENURE CLASS, BY AGE						PERCENT OF ALL OPERATORS IN EACH AGE GROUP, FOR SPECIFIED TENURES[1]					
	1940	1930	1920	1910	1900	1890	1940	1930	1920	1910	1900	1890	1940	1930	1920	1910	1900	1890
WEST NORTH CENTRAL																		
Minnesota																		
Owners, total	132,903	128,570	132,744	122,104	125,405	99,911	----	----	----	----	----	100.0	67.3	68.3	74.4	78.2	83.1	84.7
Reporting age	128,638	122,940	131,091	121,711	125,263	(a)	100.0	100.0	100.0	100.0	100.0	----	67.5	68.4	74.4	78.2	83.1	----
Under 25 years	1,468	1,021	2,154	1,785	2,123	1,935	1.1	0.8	1.6	1.5	1.7	1.9	30.2	23.3	32.4	34.0	53.0	62.1
25 to 34 years	12,764	12,195	20,828	17,223	22,872	20,865	9.9	9.9	15.9	14.2	18.3	20.9	40.9	37.3	51.7	55.8	69.1	74.7
35 to 44 years	27,102	29,930	33,496	33,201	36,461	25,341	21.1	24.3	25.6	27.3	29.1	25.4	59.2	61.7	73.9	78.6	85.6	84.7
45 to 54 years	36,766	34,157	36,767	36,280	29,583	24,077	28.6	27.8	28.1	29.8	23.6	24.1	73.3	79.3	86.0	87.7	88.3	87.5
55 to 64 years	29,951	28,341	26,842	21,780	21,350	27,693	23.3	23.1	20.5	17.9	17.0	27.7	83.2	87.5	91.4	91.5	92.7	92.2
65 years and over	20,587	17,316	10,984	11,442	12,874		16.0	14.1	8.4	9.4	10.3		90.9	92.8	93.9	94.8	94.7	
Not reporting age	4,265	3,630	1,653	393	142	(a)	----	----	----	----	----	----	64.0	86.1	70.7	75.1	87.1	----
Tenants, total	63,817	57,638	44,138	32,811	25,586	17,982	----	----	----	----	----	100.0	32.3	31.1	24.7	21.0	16.9	15.3
Reporting age	61,491	55,849	43,485	32,690	25,565	(a)	100.0	100.0	100.0	100.0	100.0	----	32.2	31.1	24.7	21.0	16.9	----
Under 25 years	3,398	3,302	4,303	3,303	1,884	1,183	5.5	5.9	9.9	10.1	7.4	6.6	69.1	75.2	64.8	62.9	47.0	37.9
25 to 34 years	18,306	20,242	18,891	13,246	10,232	7,082	29.8	36.2	43.4	40.5	40.0	39.3	58.6	61.8	46.9	42.9	30.9	25.3
35 to 44 years	18,554	18,276	11,442	8,635	7,141	4,577	30.2	32.7	26.3	26.6	27.9	25.5	40.5	37.7	25.2	20.6	16.4	15.3
45 to 54 years	13,274	8,701	5,747	4,896	3,901	2,822	21.6	15.6	13.2	15.0	15.3	15.7	26.5	20.2	13.4	11.8	11.7	10.5
55 to 64 years	5,958	3,972	2,427	1,935	1,683	2,338	9.7	7.1	5.6	5.9	6.6	13.0	16.6	12.3	8.3	8.1	7.3	7.8
65 years and over	2,041	1,356	675	622	724		3.3	2.4	1.6	1.9	2.8		9.0	7.2	5.8	5.1	5.3	
Not reporting age	2,326	1,789	653	121	21	(a)	----	----	----	----	----	----	34.9	33.9	29.3	24.9	12.9	----
Iowa																		
Owners, total	110,616	111,333	121,898	153,003	146,754	144,698	----	----	----	----	----	100.0	51.9	51.8	57.1	61.3	66.1	70.4
Reporting age	106,718	107,941	120,322	152,434	146,565	(a)	100.0	100.0	100.0	100.0	100.0	----	51.8	51.8	57.1	61.3	66.1	----
Under 25 years	971	700	1,505	1,686	2,022	2,106	0.9	0.6	1.3	1.3	1.4	1.5	14.9	9.8	15.3	13.9	24.0	28.7
25 to 34 years	7,964	8,351	16,216	18,204	12,850	24,935	7.5	7.7	13.5	13.7	8.8	17.2	22.0	19.4	29.4	34.8	29.4	48.8
35 to 44 years	19,917	24,005	31,824	36,192	49,539	33,959	18.7	22.2	26.4	27.3	33.8	23.5	40.8	42.3	56.5	62.9	71.0	69.8
45 to 54 years	30,560	32,180	36,135	38,685	36,690	36,267	28.6	29.8	30.0	29.2	25.0	25.1	58.0	65.4	74.4	76.8	78.8	80.5
55 to 64 years	27,316	26,843	25,798	23,614	27,102	47,431	25.6	24.9	19.8	17.8	18.5	32.8	71.8	78.8	83.2	85.4	85.7	89.0
65 years and over	19,990	15,882	10,844	14,055	18,362		18.7	14.7	9.0	10.6	12.5		84.8	87.8	88.6	90.9	91.3	
Not reporting age	3,898	3,392	1,566	569	189	(a)	----	----	----	----	----	----	54.1	52.5	57.5	62.7	71.9	----
Tenants, total	101,484	101,615	89,064	82,115	75,099	60,737	----	----	----	----	----	100.0	47.6	47.5	41.7	37.8	33.9	29.6
Reporting age	98,298	98,681	87,954	81,805	75,025	(a)	100.0	100.0	100.0	100.0	100.0	----	47.7	47.3	41.7	37.8	33.9	----
Under 25 years	5,464	6,380	8,012	10,179	6,397	5,231	5.6	6.5	9.1	12.4	8.5	8.6	83.8	87.6	81.2	84.0	76.0	71.3
25 to 34 years	27,815	34,087	38,063	33,544	30,901	26,194	28.3	34.5	43.3	41.0	41.2	43.1	77.0	79.2	69.1	64.1	70.6	51.2
35 to 44 years	28,830	32,318	23,658	20,782	20,231	14,682	29.3	32.7	27.1	25.4	27.0	24.2	58.8	56.9	42.4	36.1	29.0	30.2
45 to 54 years	21,927	18,664	12,084	11,347	11,238	8,781	22.3	18.9	13.7	13.9	15.0	14.5	41.8	33.9	24.8	22.5	23.4	19.5
55 to 64 years	10,705	7,042	4,657	4,592	4,512	5,849	10.9	7.1	5.3	5.6	6.0	9.6	28.1	20.7	16.3	16.2	14.3	11.0
65 years and over	3,549	2,190	1,350	1,361	1,746		3.6	2.2	1.5	1.7	2.3		15.1	12.1	11.0	8.8	8.7	
Not reporting age	3,188	2,934	1,110	310	74	(a)	----	----	----	----	----	----	44.2	47.5	42.7	37.3	28.1	----
Missouri																		
Owners, total	163,763	165,318	185,030	192,285	194,493	172,957	----	----	----	----	----	100.0	63.9	64.6	70.4	69.4	69.2	69.0
Reporting age	157,592	161,322	182,856	192,030	194,099	(a)	100.0	100.0	100.0	100.0	100.0	----	63.9	64.5	70.3	69.4	69.2	----
Under 25 years	1,768	2,050	4,355	4,722	4,048	5,890	1.1	1.3	2.4	2.5	2.1	2.2	24.0	19.1	33.7	28.5	33.0	34.2
25 to 34 years	13,818	14,992	26,412	30,195	31,774	31,878	8.8	9.3	14.4	15.7	16.4	18.4	37.7	38.1	50.2	50.8	51.3	51.9
35 to 44 years	27,759	33,135	42,113	47,901	49,178	44,119	17.6	20.5	23.0	24.9	25.3	25.5	55.0	58.0	67.5	69.7	68.1	67.9
45 to 54 years	39,821	40,754	46,795	49,042	47,668	43,068	25.3	25.3	25.6	25.5	24.6	24.9	67.9	70.5	78.6	78.8	76.1	78.6
55 to 64 years	37,952	38,795	37,874	36,107	37,584	50,002	24.1	24.0	20.7	18.8	19.3	28.9	75.5	79.8	85.3	83.7	84.1	85.9
65 years and over	36,494	31,616	25,309	24,063	24,047		23.2	19.6	13.8	12.5	12.4		84.2	87.0	90.0	90.1	89.6	
Not reporting age	6,171	3,996	2,174	255	394	(a)	----	----	----	----	----	----	65.8	66.5	72.2	65.4	69.6	----
Tenants, total	91,155	89,076	75,727	82,958	86,435	77,875	----	----	----	----	----	100.0	35.6	34.8	28.8	29.9	30.8	31.0
Reporting age	88,022	87,168	74,931	82,840	86,261	(a)	100.0	100.0	100.0	100.0	100.0	----	35.7	34.9	28.8	29.9	30.8	----
Under 25 years	5,546	8,495	8,384	11,627	8,212	7,472	6.3	9.7	11.2	14.0	9.5	9.6	75.3	80.1	64.8	70.2	67.0	65.8
25 to 34 years	22,578	24,009	25,621	28,692	30,148	29,579	25.7	27.6	34.2	34.6	34.9	38.0	61.5	61.2	48.7	48.3	48.7	48.1
35 to 44 years	22,396	23,574	19,684	20,291	23,051	20,902	25.4	27.0	26.3	24.5	26.7	26.8	44.4	41.3	31.5	29.5	31.9	32.1
45 to 54 years	18,524	18,713	12,255	12,840	15,010	11,725	21.0	19.2	16.4	15.5	17.4	15.1	31.6	28.9	20.6	20.6	23.9	21.4
55 to 64 years	12,172	9,649	6,305	6,858	7,050	8,197	13.8	11.1	8.4	8.3	8.2	10.5	24.2	19.8	14.2	15.8	15.9	14.1
65 years and over	6,806	4,648	2,882	2,552	2,790		7.7	5.3	3.8	3.1	3.2		15.7	12.8	9.5	9.8	10.4	
Not reporting age	3,133	1,908	796	118	172	(a)	----	----	----	----	----	----	33.4	33.5	27.8	34.8	30.4	----
North Dakota																		
Owners, total	40,391	50,105	56,917	63,212	39,456	25,431	----	----	----	----	----	100.0	54.8	64.3	73.3	85.0	90.5	90.1
Reporting age	39,271	48,580	56,554	63,125	39,382	(a)	100.0	100.0	100.0	100.0	100.0	----	54.7	64.3	73.3	85.0	90.5	----
Under 25 years	455	861	1,244	2,950	1,851	1,067	1.2	1.8	2.2	4.7	4.7	4.2	15.3	27.5	33.9	66.2	84.4	82.6
25 to 34 years	3,636	6,475	11,166	19,588	10,656	9,253	9.3	13.3	19.8	30.7	27.0	36.4	25.7	40.8	55.3	81.0	87.3	88.9
35 to 44 years	7,664	12,243	17,941	17,914	12,670	7,520	19.5	25.2	31.8	28.4	32.2	29.6	46.8	60.1	77.6	86.3	91.0	91.0
45 to 54 years	10,948	14,662	14,839	13,741	8,383	4,159	27.9	30.2	26.0	21.8	21.3	16.4	64.0	76.7	84.7	90.3	92.8	91.1
55 to 64 years	10,449	9,730	8,429	6,847	4,024	3,432	26.6	20.0	15.0	10.8	10.2	13.5	75.1	82.9	89.0	91.4	94.2	92.7
65 years and over	6,119	4,589	2,935	2,285	1,818		15.6	9.4	5.2	3.6	4.6		84.5	87.8	91.8	94.7	94.8	
Not reporting age	1,120	1,525	363	87	74	(a)	----	----	----	----	----	----	52.8	62.0	73.4	72.5	90.2	----
Tenants, total	33,377	27,400	19,916	10,664	4,151	2,794	----	----	----	----	----	100.0	45.1	35.1	25.6	14.3	9.5	9.9
Reporting age	32,399	26,502	19,724	10,638	4,143	(a)	100.0	100.0	100.0	100.0	100.0	----	45.1	35.1	25.6	14.3	9.5	----
Under 25 years	2,511	2,273	2,294	1,438	343	225	7.8	8.6	11.6	13.5	8.3	8.1	84.4	70.9	62.5	32.3	15.6	17.4
25 to 34 years	10,476	9,240	8,687	4,356	1,542	1,155	32.3	34.9	44.0	40.9	37.2	41.3	73.9	58.3	43.1	18.2	12.7	11.1
35 to 44 years	8,745	8,006	4,982	2,700	1,246	740	27.0	30.2	25.3	25.4	30.1	26.5	53.1	39.3	21.6	13.0	9.0	9.0
45 to 54 years	6,113	4,377	2,514	1,409	666	404	18.9	16.5	12.7	13.2	16.1	14.5	35.8	22.9	14.5	9.3	7.4	8.9
55 to 64 years	3,445	1,971	992	613	247	270	10.6	7.4	5.0	5.8	6.0	9.7	24.8	16.8	10.5	8.2	5.8	7.3
65 years and over	1,109	633	253	122	99		3.4	2.4	1.3	1.1	2.4		15.3	12.1	7.9	5.1	5.2	
Not reporting age	978	898	194	26	8	(a)	----	----	----	----	----	----	46.1	38.0	26.6	27.5	9.8	----

[1] For 1940, 1930, 1920, and 1910, the percentages are based on farm operators, including managers; for 1900 and 1890, they are based on occupants of farm homes.
[2] Not shown in the Census of 1890, as the number not reporting age was distributed among the several age groups.

TABLE 13.—FARM OWNERS AND TENANTS, BY AGE; WITH PERCENT DISTRIBUTION OF OPERATORS IN EACH TENURE CLASS, BY AGE; AND IN EACH AGE GROUP, BY TENURE; BY DIVISIONS AND STATES: 1890 TO 1940—Continued

(Statistics for 1940 and 1930 relate to Apr. 1; for 1920 to Jan. 1; for 1910 to Apr. 15; and for earlier years to June 1)

DIVISION OR STATE, AGE, AND TENURE	FARM OPERATORS				OCCUPANTS OF FARM HOMES		PERCENT DISTRIBUTION OF OPERATORS IN EACH TENURE CLASS, BY AGE						PERCENT OF ALL OPERATORS IN EACH AGE GROUP, FOR SPECIFIED TENURES[1]					
	1940	1930	1920	1910	1900	1890	1940	1930	1920	1910	1900	1890	1940	1930	1920	1910	1900	1890
WEST NORTH CENTRAL—Continued																		
South Dakota																		
Owners, total	33,803	45,609	47,815	57,984	40,115	41,521	—	—	—	—	—	100.0	46.7	54.8	64.1	74.7	78.0	83.8
Reporting age	32,631	44,167	47,226	57,852	40,088	(2)	100.0	100.0	100.0	100.0	100.0	—	46.7	55.0	64.1	74.7	78.0	—
Under 25 years	333	585	1,091	4,063	1,124	1,216	1.0	1.3	2.3	7.0	2.8	2.9	12.4	17.5	27.6	58.9	53.5	62.2
25 to 34 years	2,646	5,258	9,671	14,682	7,972	12,531	8.1	11.9	20.5	25.4	19.9	30.2	20.8	29.5	45.2	63.3	65.8	80.3
35 to 44 years	6,402	11,946	14,111	14,765	12,114	11,843	19.6	27.0	29.9	25.5	30.2	28.5	38.0	50.5	66.6	76.9	79.5	85.2
45 to 54 years	9,869	12,889	11,833	13,575	9,969	8,427	30.2	29.2	25.1	23.5	24.9	20.3	53.5	68.3	78.3	84.1	84.5	87.1
55 to 64 years	8,439	8,735	7,556	7,649	5,988	7,504	25.9	19.8	16.0	13.2	14.9	18.1	65.1	78.7	86.0	88.4	87.1	89.4
65 years and over	4,942	4,754	2,964	3,098	2,901		15.1	10.8	6.3	5.4	7.2		78.6	85.4	89.6	91.8	88.9	
Not reporting age	1,172	1,442	589	152	47	(2)	—	—	—	—	—	—	46.7	51.3	63.1	80.0	77.0	—
Tenants, total	38,398	37,094	26,041	19,231	11,332	6,019	—	—	—	—	—	100.0	53.0	44.6	34.9	24.8	22.0	16.2
Reporting age	37,089	35,756	25,705	19,197	11,318	(2)	100.0	100.0	100.0	100.0	100.0	—	53.0	44.5	34.9	24.8	22.0	—
Under 25 years	2,341	2,712	2,739	2,772	975	740	6.3	7.6	10.7	14.4	8.6	9.2	87.2	81.3	69.4	40.2	46.5	37.8
25 to 34 years	9,993	12,425	11,423	8,340	4,136	3,080	26.9	34.7	44.4	43.4	36.5	38.4	78.6	69.7	53.4	36.0	34.2	19.7
35 to 44 years	10,397	11,601	6,869	4,348	3,121	2,061	28.0	32.4	26.7	22.6	27.6	25.7	61.6	49.0	32.4	22.6	20.5	14.8
45 to 54 years	8,525	5,895	3,149	2,487	1,852	1,250	23.0	16.5	12.3	13.0	16.2	15.6	46.2	31.2	20.8	15.4	15.5	12.9
55 to 64 years	4,495	2,332	1,194	982	890	888	12.1	6.5	4.6	5.1	7.9	11.1	34.7	21.0	13.6	11.3	12.9	10.6
65 years and over	1,338	791	331	268	364		3.6	2.2	1.3	1.4	3.2		21.3	14.2	10.0	7.9	11.1	
Not reporting age	1,309	1,338	336	34	14	(2)	—	—	—	—	—	—	52.2	48.7	38.9	20.0	23.0	—
Nebraska																		
Owners, total	56,561	67,418	69,872	79,250	74,564	84,820	—	—	—	—	—	100.0	46.7	52.1	56.0	61.1	64.2	73.0
Reporting age	54,833	65,385	68,816	79,142	74,292	(2)	100.0	100.0	100.0	100.0	100.0	—	46.6	52.1	56.0	61.1	64.2	—
Under 25 years	362	660	1,158	2,154	1,411	2,527	0.7	1.0	1.7	2.7	1.9	3.0	7.8	10.5	16.0	20.8	27.0	46.2
25 to 34 years	3,553	6,762	11,730	14,490	12,005	21,290	6.5	10.3	17.0	18.3	16.2	25.2	16.0	23.5	33.6	40.5	42.8	61.9
35 to 44 years	9,924	17,324	19,250	20,822	20,879	23,583	18.1	26.5	28.0	26.3	28.1	27.9	35.4	46.5	57.5	64.8	64.5	75.4
45 to 54 years	16,815	19,223	18,555	21,794	19,524	20,109	30.7	29.4	27.0	27.5	26.3	23.8	58.0	67.9	72.9	77.5	76.0	81.7
55 to 64 years	14,490	13,854	12,905	13,467	13,775	17,111	26.4	21.2	18.8	17.0	18.5	20.2	68.9	78.4	81.7	84.5	83.3	84.7
65 years and over	9,689	7,562	5,218	6,415	6,700		17.7	11.6	7.6	8.1	9.0		82.3	86.1	87.0	89.7	86.2	
Not reporting age	1,728	2,033	856	108	72	(2)	—	—	—	—	—	—	50.9	51.9	56.5	54.8	60.0	—
Tenants, total	63,947	61,020	53,450	49,441	41,467	31,308	—	—	—	—	—	100.0	52.8	47.1	42.9	38.1	35.8	27.0
Reporting age	62,327	59,211	52,800	49,366	41,419	(2)	100.0	100.0	100.0	100.0	100.0	—	53.0	47.2	43.0	38.1	35.8	—
Under 25 years	4,210	5,529	5,862	8,065	3,818	2,942	6.8	9.3	11.1	16.3	9.2	9.4	91.2	87.9	81.2	77.8	73.0	53.8
25 to 34 years	18,454	21,751	22,823	20,936	16,074	13,094	29.6	36.7	43.2	42.4	38.8	41.8	83.2	75.4	65.3	58.5	57.2	38.1
35 to 44 years	17,967	18,105	13,909	11,073	11,508	7,676	28.8	30.6	26.3	22.4	27.8	24.5	64.1	50.7	41.5	34.5	35.5	24.8
45 to 54 years	13,131	8,903	6,686	6,170	6,178	4,497	21.1	15.0	12.6	12.5	14.9	14.4	45.7	31.5	26.2	21.9	24.0	18.3
55 to 64 years	6,495	3,743	2,791	2,403	2,769	3,099	10.4	6.3	5.5	4.9	6.7	9.9	30.9	21.2	17.7	15.1	16.7	15.3
65 years and over	2,072	1,200	749	716	1,072		3.3	2.0	1.4	1.5	2.6		17.6	13.7	12.5	10.0	13.8	
Not reporting age	1,620	1,809	650	75	48	(2)	—	—	—	—	—	—	47.7	48.1	43.5	45.2	40.0	—
Kansas																		
Owners, total	85,475	94,762	97,090	111,108	108,530	118,031	—	—	—	—	—	100.0	54.7	57.1	58.7	62.5	65.7	69.0
Reporting age	81,961	92,551	95,881	110,882	108,406	(2)	100.0	100.0	100.0	100.0	100.0	—	54.7	57.1	58.7	62.5	65.7	—
Under 25 years	593	834	1,391	2,281	1,905	2,198	0.7	0.9	1.5	2.1	1.8	1.9	10.9	11.2	16.3	18.4	26.8	30.9
25 to 34 years	5,020	7,981	12,754	18,377	15,750	22,173	6.1	8.6	13.3	16.6	14.5	18.8	20.4	26.5	32.7	41.7	43.5	52.0
35 to 44 years	13,257	20,572	24,127	27,797	26,293	30,538	16.2	22.2	25.2	25.1	24.2	25.9	41.7	50.2	57.0	63.9	63.6	70.3
45 to 54 years	22,716	26,148	26,224	29,354	28,408	32,459	27.7	28.3	27.4	26.5	26.2	27.5	61.9	68.8	72.9	75.9	75.1	78.5
55 to 64 years	22,542	22,057	20,135	20,666	22,954	30,663	27.5	23.8	21.0	18.6	21.2	26.0	74.1	78.1	81.7	82.8	83.6	83.7
65 years and over	17,853	14,959	11,250	12,407	13,108		21.8	16.2	11.7	11.2	12.1		84.7	86.1	87.7	89.8	87.3	
Not reporting age	3,514	2,211	1,209	226	124	(2)	—	—	—	—	—	—	55.1	57.3	61.2	69.3	65.8	—
Tenants, total	70,222	70,326	68,701	65,398	56,569	53,114	—	—	—	—	—	100.0	44.9	42.4	40.4	36.8	34.3	31.0
Reporting age	67,409	68,743	65,957	65,308	56,504	(2)	100.0	100.0	100.0	100.0	100.0	—	45.0	42.4	40.4	36.8	34.3	—
Under 25 years	4,797	6,556	6,962	9,972	5,211	4,909	7.1	9.5	10.6	15.3	9.2	9.2	88.3	87.7	81.7	80.3	73.2	69.1
25 to 34 years	19,411	21,852	25,850	25,314	20,431	20,432	28.8	31.8	39.2	38.8	36.2	38.5	78.9	72.7	66.2	57.4	56.5	48.0
35 to 44 years	18,361	20,181	17,736	15,305	15,041	12,902	27.2	29.4	26.9	23.4	26.6	24.3	57.8	49.2	41.9	35.2	36.4	29.7
45 to 54 years	13,851	11,690	9,508	9,100	9,419	8,892	20.5	17.0	14.4	13.9	16.7	16.7	37.8	30.6	26.4	23.5	24.9	21.5
55 to 64 years	7,789	6,062	4,378	4,241	4,488	5,979	11.6	8.8	6.6	6.5	7.9	11.3	25.6	21.5	17.8	17.0	16.4	16.3
65 years and over	3,200	2,382	1,523	1,376	1,914		4.7	3.5	2.3	2.1	3.4		15.2	13.7	11.9	10.0	12.7	
Not reporting age	2,813	1,583	744	90	65	(2)	—	—	—	—	—	—	44.1	42.7	38.8	30.7	34.4	—
SOUTH ATLANTIC																		
Delaware																		
Owners, total	5,958	6,260	6,010	6,178	4,716	4,745	—	—	—	—	—	100.0	66.2	64.5	59.3	57.0	49.2	50.6
Reporting age	5,549	6,109	5,899	6,146	4,702	(2)	100.0	100.0	100.0	100.0	100.0	—	66.4	64.6	59.1	57.0	49.1	—
Under 25 years	53	73	117	74	54	49	1.0	1.2	2.0	1.2	1.1	1.0	29.3	28.4	26.4	19.5	16.2	19.8
25 to 34 years	410	544	775	750	461	570	7.4	8.9	13.1	12.2	9.8	12.0	40.7	41.1	40.5	37.2	26.8	29.1
35 to 44 years	941	1,311	1,298	1,369	1,100	1,022	17.0	21.5	22.0	22.3	23.4	21.5	56.0	58.1	54.9	52.8	43.4	44.8
45 to 54 years	1,525	1,607	1,572	1,828	1,256	1,144	27.5	26.3	26.6	29.7	26.3	24.1	70.3	67.8	65.6	64.5	55.4	55.2
55 to 64 years	1,391	1,458	1,321	1,270	1,034	1,960	25.1	23.9	22.4	20.7	22.0	41.3	75.4	77.9	72.4	68.7	62.6	69.8
65 years and over	1,229	1,116	816	855	818		22.1	18.3	13.8	13.9	17.4		83.2	81.4	79.4	76.8	74.4	
Not reporting age	407	151	111	32	14	(2)	—	—	—	—	—	—	63.8	60.9	66.5	60.4	51.9	—
Tenants, total	2,929	3,282	3,986	4,535	4,878	4,636	—	—	—	—	—	100.0	32.6	33.8	39.3	41.9	50.8	49.4
Reporting age	2,709	3,191	3,954	4,517	4,865	(2)	100.0	100.0	100.0	100.0	100.0	—	32.4	33.7	39.4	41.9	50.9	—
Under 25 years	115	176	319	299	290	199	4.2	5.5	8.1	6.6	5.8	4.3	63.5	68.5	71.8	76.9	83.8	80.2
25 to 34 years	578	745	1,115	1,237	1,256	1,390	21.2	23.3	28.3	27.4	25.8	30.0	57.1	56.2	58.3	61.3	73.2	70.9
35 to 44 years	711	890	1,030	1,189	1,436	1,270	26.2	27.9	26.2	26.3	29.5	27.4	42.3	39.4	43.6	45.9	56.6	55.4
45 to 54 years	623	736	783	976	993	930	23.0	23.1	19.9	21.6	20.4	20.1	28.7	31.0	32.7	34.5	44.6	44.8
55 to 64 years	443	398	481	566	618	847	16.4	12.5	12.2	12.5	12.7	18.3	24.0	21.3	26.4	30.6	37.4	30.2
65 years and over	242	246	206	250	282		8.9	7.7	5.2	5.5	5.8		16.4	17.9	20.0	22.5	25.6	
Not reporting age	220	91	52	18	13	(2)	—	—	—	—	—	—	34.5	39.1	33.5	39.6	46.1	—

1 For 1940, 1930, 1920, and 1910, the percentages are based on farm operators, including managers; for 1900 and 1890, they are based on occupants of farm homes.
2 Not shown in the Census of 1890, as the number not reporting age was distributed among the several age groups.

TABLE 13.—FARM OWNERS AND TENANTS, BY AGE; WITH PERCENT DISTRIBUTION OF OPERATORS IN EACH TENURE CLASS, BY AGE; AND IN EACH AGE GROUP, BY TENURE; BY DIVISIONS AND STATES: 1890 TO 1940—Continued

(Statistics for 1940 and 1930 relate to Apr. 1; for 1920 to Jan. 1; for 1910 to Apr. 15; and for earlier years to June 1)

DIVISION OR STATE, AGE, AND TENURE	FARM OPERATORS				OCCUPANTS OF FARM HOMES		PERCENT DISTRIBUTION OF OPERATORS IN EACH TENURE CLASS, BY AGE						PERCENT OF ALL OPERATORS IN EACH AGE GROUP, FOR SPECIFIED TENURES[1]					
	1940	1930	1920	1910	1900	1890	1940	1930	1920	1910	1900	1890	1940	1930	1920	1910	1900	1890
SOUTH ATLANTIC—Continued																		
Maryland																		
Owners, total	30,458	30,823	32,805	33,519	30,385	25,969	—	—	—	—	—	100.0	72.3	71.3	68.5	68.5	65.4	62.8
Reporting age	28,813	29,814	32,430	33,374	30,517	(2)	100.0	100.0	100.0	100.0	100.0	—	72.6	71.6	68.5	68.5	65.4	—
Under 25 years	278	227	487	430	500	357	1.0	0.8	1.5	1.3	1.0	1.4	35.8	27.7	32.4	30.1	27.9	35.8
25 to 34 years	2,152	2,500	3,594	3,887	3,349	3,183	7.5	8.4	11.1	11.6	11.0	12.3	46.5	46.9	45.8	46.1	43.8	42.5
35 to 44 years	5,064	6,302	7,126	7,951	6,874	5,605	17.6	21.1	22.0	23.8	22.7	21.6	63.8	64.1	63.8	64.5	60.0	57.0
45 to 54 years	7,739	8,011	9,259	9,309	7,809	6,545	26.9	26.9	28.5	27.9	25.8	25.6	74.7	74.5	74.1	74.0	69.4	66.1
55 to 64 years	7,148	7,433	7,301	6,875	6,823	10,179	24.8	24.9	22.5	20.6	22.5	39.2	82.2	83.3	81.5	79.9	77.4	78.3
65 years and over	6,432	5,341	4,683	4,942	5,162		22.3	17.9	14.4	14.8	17.0		88.4	89.4	87.0	86.2	84.9	
Not reporting age	1,645	1,009	375	145	68	(2)	—	—	—	—	—	—	67.6	64.4	64.7	74.7	58.6	—
Tenants, total	10,994	11,441	13,841	14,416	16,054	15,403	—	—	—	—	—	100.0	26.1	26.5	28.9	29.5	34.6	37.2
Reporting age	10,278	10,945	13,867	14,374	16,006	(2)	100.0	100.0	100.0	100.0	100.0	—	25.9	26.3	28.9	29.5	34.6	—
Under 25 years	488	542	942	935	776	646	4.7	5.0	6.9	6.5	4.8	4.2	62.6	66.2	62.7	65.5	72.1	64.4
25 to 34 years	2,312	2,654	3,989	3,920	4,294	4,304	22.5	24.2	28.7	27.3	26.8	27.9	50.0	49.8	50.1	48.7	56.2	57.5
35 to 44 years	2,897	3,274	3,669	4,093	4,584	4,229	26.2	29.9	27.0	28.5	28.6	27.5	34.0	33.3	33.0	33.2	40.0	43.0
45 to 54 years	2,476	2,525	2,944	3,063	3,444	3,404	24.1	23.1	21.5	21.3	21.5	22.1	23.9	23.5	23.6	24.3	30.8	33.9
55 to 64 years	1,483	1,373	1,517	1,620	1,993	2,820	14.4	12.5	11.1	11.3	12.5	18.3	17.1	15.4	16.9	18.8	22.8	21.7
65 years and over	822	577	646	743	915		8.0	5.3	4.7	5.2	5.7		11.3	9.7	12.0	13.0	15.1	
Not reporting age	716	496	174	42	48	(2)	—	—	—	—	—	—	29.4	35.6	35.3	25.3	41.4	—
District of Columbia																		
Owners, total	30	59	100	118	144	242	—	—	—	—	—	100.0	46.2	58.7	49.0	54.4	56.3	62.5
Reporting age	30	59	98	117	144	(2)	100.0	100.0	100.0	100.0	100.0	—	53.6	58.7	50.0	54.9	56.3	—
Under 25 years	—	1	1	2	—	—	—	1.7	1.0	1.7	—	—	—	50.0	25.0	100.0	—	—
25 to 34 years	2	5	7	9	10	23	6.7	8.5	7.1	7.7	8.9	9.5	50.0	55.6	35.0	34.6	33.3	42.6
35 to 44 years	3	6	16	25	31	54	10.0	10.2	16.4	21.4	21.5	22.3	37.5	33.3	41.9	44.6	51.7	59.3
45 to 54 years	9	21	26	35	30	57	30.0	35.6	26.5	29.9	20.8	23.6	45.0	70.0	46.4	55.6	53.6	61.3
55 to 64 years	7	10	24	23	44	108	23.3	16.9	24.5	19.7	30.6	44.6	63.8	41.7	51.1	65.7	65.7	81.2
65 years and over	9	16	22	23	29		30.0	27.1	22.4	19.7	20.1		75.0	76.2	84.6	74.2	72.5	
Not reporting age	—	—	2	1	—	(2)	—	—	—	—	—	—	—	—	25.0	25.0	—	—
Tenants, total	12	24	85	84	112	145	—	—	—	—	—	100.0	18.5	23.1	41.7	38.7	43.7	37.5
Reporting age	11	24	84	82	112	(2)	100.0	100.0	100.0	100.0	100.0	—	19.6	23.1	42.9	38.5	43.7	—
Under 25 years	1	1	3	—	3	16	9.1	4.2	3.6	—	2.7	11.0	100.0	50.0	75.0	—	100.0	100.0
25 to 34 years	—	2	11	17	20	31	—	8.3	13.1	20.7	17.9	21.4	—	22.2	55.0	65.4	66.7	57.4
35 to 44 years	3	3	21	27	29	37	27.3	12.5	25.0	32.9	25.9	25.5	37.5	16.7	48.8	48.2	48.3	40.7
45 to 54 years	4	5	26	23	26	36	36.4	20.8	31.0	28.0	23.2	24.8	20.0	16.7	46.4	36.5	46.4	38.7
55 to 64 years	2	10	21	9	23	25	18.2	41.7	25.0	11.0	20.5	17.2	18.2	41.7	44.7	25.7	34.3	18.8
65 years and over	1	3	2	6	11		9.1	12.5	2.4	7.3	9.8		8.3	14.3	7.7	19.4	27.5	
Not reporting age	1	—	1	2	—	(2)	—	—	—	—	—	—	11.1	100.0	75.0	75.0	—	—
Virginia																		
Owners, total	126,674	121,104	136,363	133,664	115,815	82,256	—	—	—	—	—	100.0	72.4	71.0	73.2	72.6	68.4	61.9
Reporting age	122,141	117,989	134,870	133,481	115,479	(2)	100.0	100.0	100.0	100.0	100.0	—	72.8	71.2	73.3	72.7	68.4	—
Under 25 years	1,808	1,667	2,899	2,833	2,301	1,727	1.5	1.4	2.1	2.1	2.0	2.1	31.0	25.7	37.3	35.4	36.4	34.3
25 to 34 years	11,020	10,247	16,806	19,629	15,912	12,442	9.0	8.7	12.5	14.7	13.8	15.1	49.0	46.9	55.8	56.8	52.3	47.3
35 to 44 years	21,827	24,493	31,752	32,428	27,864	20,667	17.9	20.8	23.5	24.3	24.1	25.1	66.4	66.2	70.5	71.6	66.5	59.1
45 to 54 years	30,738	32,378	36,097	34,002	30,509	19,253	25.2	27.4	26.8	25.5	26.4	23.4	76.6	76.4	78.2	78.7	73.0	67.0
55 to 64 years	29,378	27,702	27,014	26,714	21,587	28,167	24.1	23.5	20.0	20.0	18.7	34.2	82.5	83.5	85.0	83.5	78.9	74.6
65 years and over	27,354	21,502	20,302	17,875	17,306		22.4	18.2	15.1	13.4	15.0		89.0	89.1	87.9	86.9	82.3	
Not reporting age	4,533	3,115	1,493	183	336	(2)	—	—	—	—	—	—	83.1	82.2	67.3	57.9	70.1	—
Tenants, total	47,107	47,970	47,745	48,729	53,494	50,534	—	—	—	—	—	100.0	26.9	28.1	25.6	26.5	31.6	38.1
Reporting age	44,555	46,144	47,063	48,610	53,351	(2)	100.0	100.0	100.0	100.0	100.0	—	26.6	27.9	25.6	26.5	31.6	—
Under 25 years	4,005	5,298	4,710	5,048	4,027	3,306	9.0	11.5	10.0	10.4	7.5	6.5	68.6	75.2	60.6	63.1	63.6	55.7
25 to 34 years	11,273	11,296	12,640	14,596	14,496	13,855	25.3	24.5	27.3	30.0	27.2	27.4	50.1	51.8	42.6	42.1	47.7	52.7
35 to 44 years	10,782	12,105	12,689	12,384	14,036	14,302	24.2	26.2	27.0	25.5	26.3	28.3	32.8	32.7	28.2	27.3	33.5	40.9
45 to 54 years	9,125	9,687	9,594	8,897	11,307	9,470	20.5	21.0	20.4	18.3	21.2	18.7	22.7	22.8	20.8	20.6	27.0	33.0
55 to 64 years	8,071	5,213	4,553	5,096	5,760	9,601	18.6	11.3	9.7	10.5	10.8	19.0	17.0	15.7	14.3	15.9	21.1	25.4
65 years and over	3,299	2,545	2,677	2,589	3,725		7.4	5.5	5.7	5.3	7.0		10.7	10.5	11.6	12.6	17.7	
Not reporting age	2,552	1,826	682	119	143	(2)	—	—	—	—	—	—	35.5	37.8	32.7	42.1	29.9	—
West Virginia																		
Owners, total	76,325	66,573	72,101	75,978	70,949	56,035	—	—	—	—	—	100.0	78.9	80.6	82.6	78.6	75.6	73.6
Reporting age	74,257	64,595	71,335	75,888	70,799	(2)	100.0	100.0	100.0	100.0	100.0	—	77.0	80.7	82.6	78.6	75.6	—
Under 25 years	892	792	1,271	1,621	1,703	1,834	1.2	1.2	1.8	2.1	2.4	3.3	45.7	41.0	56.9	45.2	42.8	45.7
25 to 34 years	7,417	5,992	8,564	12,083	12,411	11,138	10.0	9.3	12.0	15.9	17.5	19.9	57.2	61.9	68.7	65.1	62.2	61.1
35 to 44 years	13,776	12,782	16,868	19,291	17,793	14,458	18.6	19.8	23.6	25.4	25.1	25.8	71.2	75.7	79.5	77.6	75.3	73.5
45 to 54 years	17,521	17,243	18,843	18,722	17,029	12,953	23.6	26.7	26.4	24.7	24.1	23.1	79.2	83.6	85.4	83.8	80.1	81.0
55 to 64 years	17,464	15,461	14,576	14,131	12,898	15,872	23.5	23.9	20.4	18.6	17.9	28.0	84.3	88.0	89.9	87.4	86.8	85.7
65 years and over	17,187	12,325	11,213	10,040	9,165		23.1	19.1	15.7	13.2	12.9		88.8	92.1	92.4	91.0	89.8	
Not reporting age	2,068	1,978	766	90	150	(2)	—	—	—	—	—	—	73.2	77.0	79.8	67.7	70.1	—
Tenants, total	22,579	15,547	14,098	19,855	22,938	20,122	—	—	—	—	—	100.0	22.7	18.6	16.2	20.5	24.4	26.4
Reporting age	21,855	14,801	13,938	19,797	22,874	(2)	100.0	100.0	100.0	100.0	100.0	—	22.7	18.5	16.1	20.5	24.4	—
Under 25 years	1,048	1,106	910	1,908	2,273	2,180	4.8	7.5	6.5	9.6	9.9	10.8	53.7	57.3	40.8	55.2	57.2	54.3
25 to 34 years	5,463	3,551	3,643	6,259	7,530	7,091	25.0	24.0	26.1	31.6	32.9	35.2	42.2	38.7	29.2	33.7	37.8	38.9
35 to 44 years	5,492	3,925	4,021	5,321	5,852	5,194	25.1	26.5	28.9	26.9	25.5	25.8	28.4	23.2	19.0	21.4	24.7	26.5
45 to 54 years	4,522	3,224	2,977	3,415	4,241	3,035	20.7	21.8	21.4	17.3	18.5	15.1	20.4	15.6	13.5	15.3	19.9	19.0
55 to 64 years	3,192	1,991	1,517	1,953	1,937	2,822	14.6	13.5	10.9	9.9	8.5	13.0	15.4	11.3	9.4	12.1	13.2	14.3
65 years and over	2,138	1,006	868	941	1,061		9.8	6.8	6.2	4.8	4.6		11.1	7.5	7.1	8.5	10.4	
Not reporting age	724	546	182	38	64	(2)	—	—	—	—	—	—	25.6	23.0	20.2	32.3	29.9	—

[1] For 1940, 1930, 1920, and 1910, the percentages are based on farm operators, including managers; for 1900 and 1890, they are based on occupants of farm homes.
[2] Not shown in the Census of 1890, as the number not reporting age was distributed among the several age groups.

TABLE 13.—FARM OWNERS AND TENANTS, BY AGE; WITH PERCENT DISTRIBUTION OF OPERATORS IN EACH TENURE CLASS, BY AGE; AND IN EACH AGE GROUP, BY TENURE; BY DIVISIONS AND STATES: 1890 TO 1940—Continued

(Statistics for 1940 and 1930 relate to Apr. 1; for 1920 to Jan. 1; for 1910 to Apr. 15; and for earlier years to June 1)

DIVISION OR STATE, AGE, AND TENURE	FARM OPERATORS				OCCUPANTS OF FARM HOMES		PERCENT DISTRIBUTION OF OPERATORS IN EACH TENURE CLASS, BY AGE						PERCENT OF ALL OPERATORS IN EACH AGE GROUP, FOR SPECIFIED TENURES[1]					
	1940	1930	1920	1910	1900	1890	1940	1930	1920	1910	1900	1890	1940	1930	1920	1910	1900	1890
SOUTH ATLANTIC—Continued																		
North Carolina																		
Owners, total	154,235	141,445	151,376	145,320	128,887	106,525	----	----	----	----	----	100.0	55.4	50.6	56.1	57.3	57.9	58.3
Reporting age	147,431	137,333	149,656	145,113	128,592	(2)	100.0	100.0	100.0	100.0	100.0	----	56.1	51.0	56.2	57.3	57.9	----
Under 25 years	2,827	2,780	4,198	4,403	3,524	3,109	1.9	2.0	2.8	3.0	2.7	2.9	19.7	13.2	23.4	24.6	27.2	32.7
25 to 34 years	17,825	16,521	23,079	25,245	20,815	20,201	12.1	12.0	15.4	17.4	16.2	19.0	34.6	31.9	41.4	42.9	36.2	47.2
35 to 44 years	30,302	31,749	36,581	33,808	31,165	27,391	20.6	23.1	24.4	23.3	24.2	25.7	52.1	49.8	54.7	57.2	73.3	58.3
45 to 54 years	38,574	37,504	36,358	36,768	34,347	22,255	26.2	27.3	24.3	25.3	26.7	20.9	64.0	58.5	61.9	65.9	62.6	60.6
55 to 64 years	33,115	28,479	28,813	26,359	21,335	33,567	22.5	20.7	19.3	19.5	16.6	31.5	70.5	67.2	71.8	71.0	68.0	71.9
65 years and over	24,788	20,300	20,627	16,530	17,406		16.8	14.8	13.8	11.4	13.5		79.3	77.8	77.1	76.5	76.4	
Not reporting age	6,804	4,112	1,720	207	295	(2)	----	----	----	----	----	----	43.4	38.9	48.0	39.7	49.0	----
Tenants, total	123,476	137,615	117,459	107,287	93,729	76,268	----	----	----	----	----	100.0	44.4	49.2	43.5	42.3	42.1	41.7
Reporting age	114,688	131,203	115,636	106,988	93,422	(2)	100.0	100.0	100.0	100.0	100.0	----	43.7	48.8	43.4	42.3	42.1	----
Under 25 years	11,506	18,322	13,675	13,422	9,433	6,390	10.0	14.0	11.8	12.5	10.1	8.4	80.2	86.7	76.2	74.9	72.8	67.3
25 to 34 years	33,651	35,059	32,404	33,233	36,673	22,616	29.3	26.7	28.0	31.1	39.3	29.7	65.2	67.8	58.1	56.5	63.8	52.8
35 to 44 years	27,676	31,878	30,042	24,972	11,328	19,630	24.1	24.3	26.0	23.3	12.1	25.7	47.6	50.0	44.9	42.3	26.7	41.7
45 to 54 years	21,814	26,412	22,194	18,860	20,555	14,484	18.8	20.1	19.2	17.6	22.0	19.0	35.8	41.2	37.8	33.8	37.4	39.4
55 to 64 years	13,810	13,779	11,245	11,484	10,049	13,148	12.0	10.5	9.7	10.7	10.8	17.2	29.4	32.5	28.0	28.7	32.0	28.1
65 years and over	8,429	5,753	6,076	5,027	5,384		5.6	4.4	5.3	4.7	5.8		20.6	22.1	22.7	23.3	23.6	
Not reporting age	8,790	6,412	1,823	299	307	(2)	----	----	----	----	----	----	56.1	61.1	52.0	60.3	51.0	----
South Carolina																		
Owners, total	59,867	54,470	67,724	64,350	58,461	45,216	----	----	----	----	----	100.0	43.5	34.5	35.1	36.5	38.5	38.5
Reporting age	57,379	53,205	67,087	64,241	58,325	(2)	100.0	100.0	100.0	100.0	100.0	----	44.1	34.7	35.2	36.5	38.5	----
Under 25 years	1,243	1,051	2,189	2,480	2,047	1,682	2.2	2.0	3.3	3.9	3.5	3.7	15.9	7.4	12.0	13.3	15.4	19.1
25 to 34 years	6,483	5,345	10,250	11,655	9,594	8,626	11.3	10.0	15.3	18.1	16.4	19.1	27.5	19.3	24.1	25.6	27.2	29.2
35 to 44 years	11,418	11,990	17,549	15,655	14,583	11,930	19.9	22.5	26.2	24.4	24.7	26.4	39.8	31.7	35.4	36.2	38.7	37.9
45 to 54 years	15,369	15,318	17,025	15,235	14,744	9,814	26.8	28.8	25.4	23.7	25.3	21.7	48.7	42.1	40.4	46.9	48.2	44.0
55 to 64 years	13,302	11,787	11,969	12,251	9,929	13,166	23.2	22.2	17.8	19.1	17.0	29.1	57.0	49.4	51.2	51.8	48.1	52.1
65 years and over	9,564	7,714	8,105	6,965	7,628		16.7	14.5	12.1	10.8	13.1		62.6	59.1	55.3	55.9	56.9	
Not reporting age	2,488	1,265	637	109	136	(2)	----	----	----	----	----	----	34.0	26.3	31.1	29.8	39.9	----
Tenants, total	77,184	102,768	124,231	111,221	93,518	72,187	----	----	----	----	----	100.0	56.1	65.1	64.5	63.0	61.5	61.5
Reporting age	72,388	99,255	122,835	110,983	93,313	(2)	100.0	100.0	100.0	100.0	100.0	----	55.6	64.8	64.4	63.0	61.5	----
Under 25 years	6,571	13,175	16,051	16,097	11,226	7,118	9.1	13.3	13.1	14.5	12.0	9.9	83.9	92.4	87.7	88.3	84.6	80.9
25 to 34 years	17,021	22,209	32,091	33,634	25,641	20,898	23.5	22.4	26.1	30.3	27.5	28.9	72.1	80.2	75.5	73.8	72.8	70.8
35 to 44 years	17,124	25,674	31,873	27,354	22,792	19,584	23.7	25.9	25.9	24.6	24.4	27.1	59.7	67.8	64.2	63.2	61.3	62.1
45 to 54 years	16,044	20,919	24,946	17,121	17,186	12,468	22.2	21.1	20.3	15.4	18.4	17.3	50.9	57.4	59.2	52.7	53.8	56.0
55 to 64 years	9,955	11,980	11,350	11,317	10,716	12,119	13.8	12.1	9.2	10.2	11.5	16.8	42.6	50.2	48.5	47.9	51.9	47.9
65 years and over	5,673	5,298	6,524	5,460	5,772		7.8	5.3	5.3	4.9	6.2		37.2	40.6	44.5	43.8	43.1	
Not reporting age	4,796	3,513	1,396	238	205	(2)	----	----	----	----	----	----	65.5	73.7	68.9	70.2	60.1	----
Georgia																		
Owners, total	85,181	79,802	102,123	98,828	88,343	73,607	----	----	----	----	----	100.0	39.4	31.2	32.9	33.9	40.3	41.9
Reporting age	81,460	77,974	100,850	98,423	88,189	(2)	100.0	100.0	100.0	100.0	100.0	----	39.7	31.4	32.9	33.9	40.3	----
Under 25 years	1,451	1,536	3,414	3,535	2,641	2,694	1.8	2.0	3.4	3.6	3.0	3.7	12.1	6.1	10.5	10.7	15.5	20.8
25 to 34 years	9,037	7,861	15,781	18,097	14,569	15,213	11.1	10.1	15.6	18.4	16.5	20.7	22.4	18.7	23.0	23.8	28.0	33.2
35 to 44 years	15,972	16,381	24,941	23,725	22,858	20,079	19.6	21.0	24.7	24.1	25.9	27.3	35.1	29.6	33.9	34.6	42.4	42.2
45 to 54 years	21,524	21,890	25,470	25,041	23,490	15,296	26.4	28.1	25.3	25.4	26.6	20.8	45.3	38.9	37.3	43.8	47.0	46.4
55 to 64 years	18,797	17,757	19,232	18,415	14,515	20,325	23.1	22.8	19.1	18.7	16.2	27.6	53.0	45.0	47.4	49.0	51.3	55.8
65 years and over	14,679	12,549	12,012	9,610	10,518		18.0	16.1	11.9	9.8	11.7		60.5	57.8	53.0	53.8	58.5	
Not reporting age	3,721	1,828	1,273	205	154	(2)	----	----	----	----	----	----	34.6	25.3	28.5	25.4	31.2	----
Tenants, total	129,850	174,390	206,954	190,980	130,724	102,081	----	----	----	----	----	100.0	60.1	68.2	66.6	65.6	59.7	58.1
Reporting age	122,958	169,087	203,790	190,401	130,585	(2)	100.0	100.0	100.0	100.0	100.0	----	59.9	68.1	66.5	65.6	59.7	----
Under 25 years	10,542	25,783	28,972	29,447	14,399	10,261	8.6	14.1	14.2	15.5	11.0	10.1	87.7	93.7	89.1	89.0	84.5	79.2
25 to 34 years	31,202	39,001	52,521	57,384	37,497	30,550	25.4	23.1	25.8	30.1	28.8	29.9	77.2	82.8	76.4	75.6	72.0	66.8
35 to 44 years	29,339	38,651	48,067	44,529	31,109	27,499	23.9	22.9	23.6	23.4	23.9	26.9	64.4	69.7	65.4	64.9	57.6	57.8
45 to 54 years	25,777	36,995	42,434	31,817	26,501	17,682	21.0	21.9	20.8	16.7	20.3	17.3	54.2	62.4	62.2	55.7	53.0	53.6
55 to 64 years	16,542	21,548	21,202	19,033	13,569	16,089	13.5	12.7	10.4	10.0	10.4	15.8	48.6	54.6	52.2	50.6	48.7	44.2
65 years and over	9,536	9,109	10,594	8,191	7,310		7.8	5.4	5.2	4.3	5.6		39.3	41.9	46.7	45.9	41.5	
Not reporting age	6,912	5,303	3,164	579	339	(2)	----	----	----	----	----	----	64.2	74.7	71.5	74.8	68.8	----
Florida																		
Owners, total	44,935	39,394	38,487	35,399	28,814	23,886	----	----	----	----	----	100.0	72.2	66.8	71.3	70.8	70.7	65.2
Reporting age	40,700	35,731	37,590	35,280	28,518	(2)	100.0	100.0	100.0	100.0	100.0	----	71.7	66.3	71.2	70.8	70.7	----
Under 25 years	694	591	983	1,152	1,009	893	1.7	1.7	2.6	3.3	3.5	3.7	39.0	29.2	43.2	42.3	48.8	44.4
25 to 34 years	4,271	3,561	4,992	6,190	5,250	5,465	10.5	10.0	13.3	17.5	18.4	22.9	53.8	48.1	60.2	61.8	63.5	60.5
35 to 44 years	7,908	7,219	8,642	8,797	7,489	6,691	19.4	20.2	23.0	24.9	26.3	28.0	67.3	60.3	68.7	71.9	73.9	66.9
45 to 54 years	10,357	9,490	9,949	8,895	7,470	5,601	25.4	26.6	26.5	25.2	26.2	23.5	74.3	68.5	72.3	74.2	72.3	67.3
55 to 64 years	9,276	8,562	7,802	6,575	4,472	5,216	22.8	24.0	20.8	18.6	15.7	21.9	79.8	77.1	81.2	78.2	75.0	72.0
65 years and over	8,194	6,308	5,222	3,871	2,828		20.1	17.7	13.9	10.4	9.9		84.6	83.3	82.9	82.7	78.5	
Not reporting age	4,235	3,663	897	119	96	(2)	----	----	----	----	----	----	76.9	72.6	76.1	56.7	78.7	----
Tenants, total	15,668	16,757	13,689	13,342	11,873	12,759	----	----	----	----	----	100.0	25.2	28.4	25.3	26.7	29.3	34.8
Reporting age	14,799	15,867	13,475	13,278	11,847	(2)	100.0	100.0	100.0	100.0	100.0	----	28.1	29.4	25.5	28.7	29.3	----
Under 25 years	1,060	1,364	1,226	1,505	1,058	1,120	7.2	8.6	9.1	11.3	8.9	8.8	59.8	67.3	53.8	55.2	51.2	55.6
25 to 34 years	3,458	3,470	3,027	3,573	3,018	3,572	23.4	21.9	22.5	26.9	25.5	28.0	43.6	46.9	36.5	35.7	36.5	39.5
35 to 44 years	3,535	4,125	3,493	3,113	2,842	3,517	23.9	26.0	25.9	23.4	22.3	26.0	30.1	34.5	27.8	25.4	26.1	33.1
45 to 54 years	3,249	3,791	3,307	2,788	2,862	2,720	22.0	23.9	24.5	21.0	24.2	21.3	23.3	27.4	24.0	23.3	27.7	32.7
55 to 64 years	2,132	2,112	1,524	1,612	1,494	2,030	14.4	13.3	11.3	12.1	12.6	15.9	18.3	19.0	15.9	19.2	25.0	28.0
65 years and over	1,365	1,005	898	687	775		9.2	6.3	6.7	5.2	6.5		14.1	13.3	14.3	15.5	21.5	
Not reporting age	869	870	214	64	26	(2)	----	----	----	----	----	----	15.8	27.4	23.9	43.3	21.3	----

[1] For 1940, 1930, 1920, and 1910, the percentages are based on farm operators, including managers; for 1900 and 1890, they are based on occupants of farm homes.
[2] Not shown in the Census of 1890, as the number not reporting age was distributed among the several age groups.

TABLE 13.—FARM OWNERS AND TENANTS, BY AGE; WITH PERCENT DISTRIBUTION OF OPERATORS IN EACH TENURE CLASS, BY AGE; AND IN EACH AGE GROUP, BY TENURE; BY DIVISIONS AND STATES: 1890 TO 1940—Continued

(Statistics for 1940 and 1930 relate to Apr. 1; for 1920 to Jan. 1; for 1910 to Apr. 15; and for earlier years to June 1)

DIVISION OR STATE, AGE, AND TENURE	FARM OPERATORS				OCCUPANTS OF FARM HOMES		PERCENT DISTRIBUTION OF OPERATORS IN EACH TENURE CLASS, BY AGE						PERCENT OF ALL OPERATORS IN EACH AGE GROUP, FOR SPECIFIED TENURES[1]					
	1940	1930	1920	1910	1900	1890	1940	1930	1920	1910	1900	1890	1940	1930	1920	1910	1900	1890
EAST SOUTH CENTRAL																		
Kentucky																		
Owners, total	168,604	157,403	179,327	170,332	154,559	123,071	----	----	----	----	----	100.0	66.7	63.9	66.3	65.7	66.4	65.3
Reporting age	165,561	152,496	177,295	170,114	154,137	(2)	100.0	100.0	100.0	100.0	100.0	----	67.0	64.0	66.3	65.7	66.4	----
Under 25 years	2,915	3,031	6,170	5,259	4,877	4,074	1.8	2.0	3.5	3.1	3.2	3.3	22.9	18.3	28.2	28.5	33.0	34.6
25 to 34 years	17,706	17,364	29,128	29,939	27,512	23,279	10.8	11.4	16.4	17.6	17.8	18.9	41.6	42.1	51.0	49.9	50.4	50.0
35 to 44 years	32,081	33,598	42,393	43,449	38,245	30,255	19.6	22.0	23.9	25.5	24.8	24.6	62.9	61.7	66.4	66.5	65.7	64.0
45 to 54 years	40,532	38,412	43,992	40,678	36,426	28,402	24.8	25.2	24.8	23.9	23.6	23.1	74.7	72.2	74.9	76.1	74.0	74.1
55 to 64 years	36,318	33,455	31,955	29,392	27,036	37,061	22.2	21.9	18.0	17.3	17.5	30.1	81.3	79.7	82.1	81.8	82.7	83.0
65 years and over	34,009	26,636	25,859	21,367	20,041		20.8	17.5	13.3	12.6	13.0		87.1	86.9	87.7	88.8	88.7	
Not reporting age	5,043	4,907	2,032	218	422	(2)	----	----	----	----	----	----	58.5	59.3	64.9	51.1	60.9	----
Tenants, total	83,824	88,421	90,330	87,860	78,191	65,489	----	----	----	----	----	100.0	33.1	35.9	33.4	33.9	33.6	34.7
Reporting age	80,298	85,105	89,284	87,671	77,920	(2)	100.0	100.0	100.0	100.0	100.0	----	32.9	35.7	33.4	33.9	33.6	----
Under 25 years	9,810	13,548	15,592	14,533	9,900	7,715	12.2	15.9	17.5	16.6	12.7	11.8	77.0	81.6	71.3	72.9	67.0	65.4
25 to 34 years	24,797	23,777	27,706	29,857	27,065	23,291	30.9	27.9	31.0	34.1	34.7	35.6	58.2	57.6	48.5	49.7	49.6	50.0
35 to 44 years	18,773	20,712	21,261	21,645	19,982	18,984	23.4	24.3	23.8	24.7	25.6	25.9	36.8	38.0	33.3	33.1	34.3	36.0
45 to 54 years	13,625	14,661	14,504	12,578	12,781	9,929	17.0	17.2	16.3	14.3	16.4	15.2	25.1	27.5	24.8	23.5	26.0	25.9
55 to 64 years	8,305	8,441	6,888	6,426	5,646	7,570	10.3	9.9	7.7	7.3	7.2	11.6	18.6	20.1	17.7	17.9	17.3	17.0
65 years and over	4,988	5,966	5,253	2,632	2,546		6.2	4.7	3.6	3.0	3.3		12.8	12.9	12.1	10.9	11.3	
Not reporting age	3,526	3,316	1,066	189	271	(2)	----	----	----	----	----	----	40.9	40.7	35.1	48.9	39.1	----
Tennessee																		
Owners, total	147,443	131,526	148,062	144,125	132,731	108,777	----	----	----	----	----	100.0	59.5	53.5	58.6	58.6	59.2	58.1
Reporting age	142,289	127,973	146,526	143,882	132,242	(2)	100.0	100.0	100.0	100.0	100.0	----	59.9	53.8	58.6	58.6	59.2	----
Under 25 years	2,334	2,337	4,187	3,844	3,177	2,682	1.6	1.8	2.9	2.7	2.4	2.5	17.3	11.8	21.0	18.6	22.2	23.2
25 to 34 years	15,535	13,591	21,142	23,168	20,580	18,390	10.9	10.6	14.4	16.1	15.6	17.2	35.8	31.7	40.4	41.3	41.2	42.3
35 to 44 years	27,895	26,929	34,554	34,372	30,715	26,143	19.6	21.0	23.6	23.9	23.2	24.5	55.8	51.2	58.5	60.5	60.3	58.5
45 to 54 years	35,791	34,477	37,694	36,138	34,869	25,918	25.2	26.9	25.9	25.1	26.4	24.3	67.4	61.8	66.9	68.4	66.2	65.3
55 to 64 years	32,437	29,009	28,199	27,872	24,882	33,644	22.8	22.7	19.2	19.4	18.8	31.5	74.7	71.5	75.8	76.0	74.4	76.0
65 years and over	28,297	21,630	20,550	18,468	18,019		19.9	16.9	14.0	12.8	13.6		83.1	82.0	82.7	82.8	81.8	
Not reporting age	5,154	3,553	1,536	243	489	(2)	----	----	----	----	----	----	50.8	46.4	55.4	49.8	49.2	----
Tenants, total	99,735	113,520	103,865	101,061	91,573	76,949	----	----	----	----	----	100.0	40.3	46.2	41.1	41.1	40.8	41.9
Reporting age	94,791	109,453	102,653	100,825	91,068	(2)	100.0	100.0	100.0	100.0	100.0	----	39.9	46.0	41.1	41.1	40.8	----
Under 25 years	11,118	17,455	15,650	16,708	11,160	8,897	11.7	15.9	15.2	16.6	12.3	11.6	82.6	88.0	78.5	81.0	77.8	76.8
25 to 34 years	27,822	29,207	30,954	32,733	29,326	25,116	29.4	26.7	30.2	32.5	32.2	32.6	64.0	68.1	59.2	58.3	58.8	57.7
35 to 44 years	21,976	25,481	24,355	22,282	20,205	16,562	23.2	23.3	23.7	22.1	22.2	24.1	44.0	48.5	41.2	39.2	39.7	41.5
45 to 54 years	17,222	21,139	18,530	16,571	17,806	13,751	18.2	19.3	18.1	16.4	19.6	17.9	32.4	37.9	32.7	31.3	33.8	34.7
55 to 64 years	10,920	11,463	8,934	8,745	8,551	10,623	11.5	10.5	8.7	8.7	9.4	13.8	25.2	28.3	24.0	23.8	25.6	24.0
65 years and over	5,733	4,710	4,250	3,806	4,020		6.0	4.3	4.1	3.8	4.4		16.8	17.9	17.1	17.1	18.2	
Not reporting age	4,944	4,067	1,232	236	505	(2)	----	----	----	----	----	----	48.7	53.6	44.6	50.2	50.8	----
Alabama																		
Owners, total	95,107	90,372	107,069	103,929	91,639	71,929	----	----	----	----	----	100.0	41.0	35.1	41.8	39.5	42.5	43.2
Reporting age	91,402	88,432	106,151	103,790	91,429	(2)	100.0	100.0	100.0	100.0	100.0	----	41.4	35.2	41.8	39.6	42.6	----
Under 25 years	1,843	2,299	3,626	4,238	3,507	3,239	2.0	2.6	3.4	4.1	3.8	4.5	13.4	8.6	16.0	15.1	18.8	25.1
25 to 34 years	11,142	10,251	17,228	20,555	16,919	16,094	12.2	11.6	16.2	19.8	18.5	22.4	24.4	20.5	31.5	30.7	32.8	38.6
35 to 44 years	18,256	19,095	25,428	24,240	21,914	18,885	20.0	21.6	24.0	23.4	24.0	26.3	37.7	38.3	43.5	40.7	48.0	46.7
45 to 54 years	24,189	25,869	27,304	26,780	25,511	18,591	26.5	29.3	25.7	25.8	27.9	21.7	47.8	40.2	44.3	46.8	46.2	41.3
55 to 64 years	20,747	18,433	19,432	18,477	13,680	18,120	22.7	20.8	18.3	17.8	15.0	25.2	54.9	50.5	56.5	55.4	52.1	53.4
65 years and over	15,225	12,465	13,183	9,520	9,698		16.7	14.1	12.4	9.2	10.8		62.0	58.7	60.2	55.6	56.7	
Not reporting age	3,705	1,940	938	139	210	(2)	----	----	----	----	----	----	34.3	32.1	38.6	21.7	24.9	----
Tenants, total	136,224	166,420	148,269	158,326	124,063	94,761	----	----	----	----	----	100.0	58.8	64.7	57.9	60.2	57.5	56.8
Reporting age	129,167	162,357	146,790	157,857	123,429	(2)	100.0	100.0	100.0	100.0	100.0	----	58.5	64.6	57.9	60.2	57.4	----
Under 25 years	11,948	24,358	18,960	25,832	15,161	9,677	9.3	15.0	12.9	15.1	12.3	10.2	86.8	91.3	83.7	84.8	81.2	74.9
25 to 34 years	34,437	39,669	37,234	46,176	34,651	25,585	26.7	24.4	25.4	29.3	28.1	27.0	75.4	79.3	68.1	69.0	67.2	61.4
35 to 44 years	30,139	33,281	32,658	35,189	23,766	21,512	23.3	20.5	22.4	22.3	19.3	22.7	62.2	63.3	56.2	59.1	52.0	53.3
45 to 54 years	26,295	38,350	34,197	30,290	29,712	22,180	20.4	23.6	23.3	19.2	24.1	23.4	52.0	59.6	55.4	53.0	53.8	58.7
55 to 64 years	17,021	17,975	14,903	14,789	12,566	15,807	13.2	11.1	10.2	9.4	10.2	16.7	45.0	49.2	43.3	44.3	47.9	46.6
65 years and over	9,327	8,744	8,638	7,561	7,573		7.2	5.4	5.9	4.8	6.1		38.0	41.2	39.6	44.2	43.3	
Not reporting age	7,057	4,063	1,479	489	634	(2)	----	----	----	----	----	----	65.3	67.9	61.4	78.3	75.1	----
Mississippi																		
Owners, total	97,266	86,047	91,310	92,066	79,913	60,777	----	----	----	----	----	100.0	33.4	27.5	33.6	33.6	36.5	37.7
Reporting age	92,789	83,887	90,401	91,835	79,757	(2)	100.0	100.0	100.0	100.0	100.0	----	33.9	27.6	33.5	33.8	36.5	----
Under 25 years	1,978	2,343	3,405	4,005	3,453	2,549	2.1	2.8	3.8	4.4	4.3	4.2	8.0	5.6	12.0	12.2	15.4	18.1
25 to 34 years	12,445	10,756	14,751	19,395	16,227	13,776	13.4	12.8	16.3	21.1	20.4	22.7	19.9	15.8	24.5	25.5	27.5	31.1
35 to 44 years	19,631	18,953	22,685	25,026	20,447	17,191	21.2	22.6	25.1	25.1	25.6	28.3	31.6	28.1	32.8	33.1	38.7	39.5
45 to 54 years	23,094	22,516	21,876	20,828	19,667	11,799	24.9	26.8	24.2	22.7	24.7	19.4	41.8	35.8	38.2	44.6	46.0	43.6
55 to 64 years	19,681	17,408	16,047	15,932	11,817	15,462	21.2	20.8	17.8	17.3	14.8	25.4	48.6	42.9	49.0	50.4	46.8	47.9
65 years and over	15,982	12,109	11,639	8,649	8,128		17.2	14.4	12.9	9.4	10.2		55.4	54.0	53.6	51.6	50.1	
Not reporting age	4,477	2,160	909	231	176	(2)	----	----	----	----	----	----	25.9	23.4	36.0	21.9	25.9	----
Tenants, total	192,819	225,617	179,802	181,491	139,285	100,305	----	----	----	----	----	100.0	66.2	72.2	66.1	66.1	63.5	62.3
Reporting age	180,117	218,620	178,213	180,683	138,780	(2)	100.0	100.0	100.0	100.0	100.0	----	65.8	72.0	66.1	66.1	63.5	----
Under 25 years	22,619	39,834	24,978	28,768	18,981	11,504	12.6	18.2	14.0	15.9	13.7	11.5	91.9	94.4	87.8	87.6	84.6	81.9
25 to 34 years	49,764	57,307	45,169	56,354	42,759	30,475	27.6	26.2	25.3	31.2	30.8	30.4	79.8	84.0	75.1	74.2	72.5	68.9
35 to 44 years	42,281	48,302	46,266	46,252	32,435	26,279	23.5	22.1	26.0	25.6	23.4	26.2	68.0	71.5	66.8	66.5	61.5	60.5
45 to 54 years	31,954	39,826	35,179	25,708	23,121	15,248	17.7	18.2	19.7	14.2	16.7	15.2	57.8	63.8	61.4	55.1	54.0	58.4
55 to 64 years	20,698	23,075	16,601	15,575	13,422	16,797	11.5	10.6	9.3	8.6	9.7	16.7	51.1	56.8	50.7	49.3	53.2	52.1
65 years and over	12,801	10,276	10,020	8,026	8,102		7.1	4.7	5.6	4.4	5.8		44.4	45.8	46.2	48.0	49.9	
Not reporting age	12,702	6,997	1,589	808	505	(2)	----	----	----	----	----	----	73.5	76.6	64.0	78.1	74.1	----

[1] For 1940, 1930, 1920, and 1910, the percentages are based on farm operators, including managers; for 1900 and 1890, they are based on occupants of farm homes.
[2] Not shown in the Census of 1890, as the number not reporting age was distributed among the several age groups.

TABLE 13.—FARM OWNERS AND TENANTS; BY AGE; WITH PERCENT DISTRIBUTION OF OPERATORS IN EACH TENURE CLASS, BY AGE; AND IN EACH AGE GROUP, BY TENURE; BY DIVISIONS AND STATES: 1890 TO 1940—Continued

(Statistics for 1940 and 1930 relate to Apr. 1; for 1920 to Jan. 1; for 1910 to Apr. 15; and for earlier years to June 1)

DIVISION OR STATE, AGE, AND TENURE	FARM OPERATORS				OCCUPANTS OF FARM HOMES		PERCENT DISTRIBUTION OF OPERATORS IN EACH TENURE CLASS, BY AGE						PERCENT OF ALL OPERATORS IN EACH AGE GROUP, FOR SPECIFIED TENURES[1]					
	1940	1930	1920	1910	1900	1890	1940	1930	1920	1910	1900	1890	1940	1930	1920	1910	1900	1890
WEST SOUTH CENTRAL																		
Arkansas																		
Owners, total	100,836	89,009	112,647	106,649	94,344	79,275	—	—	—	—	—	100.0	46.4	36.7	48.4	49.7	54.2	53.9
Reporting age	96,806	86,445	111,577	106,488	94,009	(2)	100.0	100.0	100.0	100.0	100.0	—	46.6	36.8	48.4	49.7	54.3	—
Under 25 years	1,884	2,262	4,326	4,348	3,807	3,788	1.9	2.6	3.9	4.1	4.0	4.8	14.8	8.3	20.3	19.8	27.3	30.3
25 to 34 years	12,001	10,641	19,774	21,890	18,767	18,489	12.4	12.3	17.7	20.6	20.0	23.3	28.3	21.5	37.3	38.5	42.4	44.7
35 to 44 years	19,650	19,452	27,660	28,189	22,808	22,329	20.3	22.5	24.8	24.6	24.0	26.2	42.9	36.6	48.8	51.8	56.8	57.2
45 to 54 years	25,115	23,438	28,328	26,332	25,940	18,208	25.9	27.1	25.4	24.7	27.6	23.0	52.9	43.6	52.8	57.6	60.5	59.0
55 to 64 years	21,477	18,285	18,904	18,351	14,574	16,461	22.2	21.2	16.9	17.2	15.5	20.8	60.5	55.0	65.5	69.3	69.0	70.9
65 years and over	16,879	12,367	12,585	9,378	8,315		17.2	14.3	11.3	8.8	8.8		70.4	68.1	74.2	73.8	75.3	
Not reporting age	3,830	2,564	1,070	161	335	(2)	—	—	—	—	—	—	41.9	34.8	49.1	36.0	41.6	—
Tenants, total	115,442	152,691	119,221	107,266	79,592	67,695	—	—	—	—	—	100.0	53.3	63.0	51.3	50.0	45.8	46.1
Reporting age	110,202	147,946	118,152	106,981	79,122	(2)	100.0	100.0	100.0	100.0	100.0	—	53.1	63.0	51.3	49.9	45.7	—
Under 25 years	10,826	24,847	16,946	17,556	10,156	8,703	9.8	16.8	14.3	16.4	12.8	12.9	85.1	91.5	79.5	79.9	72.7	69.7
25 to 34 years	30,236	38,738	33,068	34,800	25,514	22,903	27.4	26.2	28.0	32.5	32.2	33.8	71.4	78.2	62.4	61.2	57.6	55.3
35 to 44 years	25,974	33,502	28,765	24,156	17,222	16,677	23.6	22.6	24.3	22.6	21.8	24.6	56.7	63.1	50.8	47.8	43.2	42.8
45 to 54 years	22,214	30,208	25,137	19,118	16,967	12,653	20.2	20.4	21.3	17.9	21.4	18.7	46.8	56.2	46.9	41.8	39.5	41.0
55 to 64 years	13,961	14,901	9,892	8,084	6,561	6,759	12.7	10.1	8.4	7.5	8.3	10.0	39.3	44.8	34.3	30.4	31.0	29.1
65 years and over	6,991	5,750	4,524	3,299	2,722		6.3	3.9	3.7	3.1	3.4		29.5	31.7	25.5	26.0	24.7	
Not reporting age	5,240	4,745	1,069	275	470	(2)	—	—	—	—	—	—	57.4	65.2	50.9	64.0	58.4	—
Louisiana																		
Owners, total	60,312	55,159	57,254	52,989	47,393	35,458	—	—	—	—	—	100.0	40.2	32.9	42.3	44.0	41.8	44.5
Reporting age	58,041	51,627	56,588	52,850	47,264	(2)	100.0	100.0	100.0	100.0	100.0	—	40.4	33.0	42.2	44.0	41.9	—
Under 25 years	1,332	1,244	2,090	1,902	2,068	1,651	2.3	2.4	3.7	3.6	4.4	4.7	12.4	7.0	17.2	19.0	20.3	25.6
25 to 34 years	7,489	6,382	9,845	10,653	9,831	8,295	12.9	12.4	17.4	20.2	20.8	23.4	23.9	18.8	33.4	36.1	32.5	39.0
35 to 44 years	12,355	12,462	15,032	14,148	12,082	9,946	21.3	24.1	26.6	26.8	25.6	28.1	37.3	33.5	42.4	43.5	44.1	45.8
45 to 54 years	15,230	14,290	14,070	12,259	11,904	7,495	26.2	27.7	24.9	23.2	25.2	21.1	48.2	41.4	47.1	53.3	49.8	47.8
55 to 64 years	12,706	10,625	9,304	9,050	8,870	8,081	21.9	20.6	16.4	17.1	14.5	22.7	55.5	49.0	56.0	56.7	51.9	55.4
65 years and over	8,929	6,824	6,247	4,840	4,519		15.4	12.8	11.0	9.2	9.6		64.0	58.1	59.8	58.6	58.6	
Not reporting age	2,271	1,532	666	139	129	(2)	—	—	—	—	—	—	35.7	31.4	46.7	35.1	31.7	—
Tenants, total	89,167	107,551	77,381	66,607	65,879	44,247	—	—	—	—	—	100.0	59.4	66.6	57.1	55.3	58.2	55.5
Reporting age	85,143	104,266	76,643	66,380	65,601	(2)	100.0	100.0	100.0	100.0	100.0	—	59.3	66.6	57.2	55.2	58.1	—
Under 25 years	9,430	18,554	10,047	8,067	8,098	4,838	11.1	15.9	13.1	12.2	12.3	10.9	87.5	92.9	82.5	80.5	79.7	74.4
25 to 34 years	23,742	27,477	19,428	19,498	20,387	12,979	27.9	26.4	25.3	29.4	31.1	29.3	75.8	80.9	65.9	64.2	67.5	61.0
35 to 44 years	20,651	24,533	20,194	18,069	15,301	11,779	24.3	23.5	26.3	27.2	23.3	26.8	62.4	65.9	57.0	55.6	55.9	54.2
45 to 54 years	16,258	20,037	15,606	10,549	11,979	8,170	19.1	19.2	20.4	15.9	18.5	18.5	51.5	58.1	52.2	45.8	50.2	52.2
55 to 64 years	10,078	10,925	7,214	6,828	6,375	6,481	11.8	10.5	9.4	10.3	9.7	14.6	44.1	50.4	43.4	42.6	48.1	44.6
65 years and over	4,984	4,740	4,154	3,369	3,461		5.9	4.5	5.4	5.1	5.3		35.7	41.6	39.8	40.8	43.4	
Not reporting age	4,024	3,285	738	227	278	(2)	—	—	—	—	—	—	63.2	68.6	53.3	64.9	68.3	—
Oklahoma[3]																		
Owners, total	81,086	77,714	93,217	85,404	60,635	9,903	—	—	—	—	—	100.0	45.1	38.1	48.6	44.9	55.6	95.0
Reporting age	77,888	74,743	91,883	85,213	60,292	(2)	100.0	100.0	100.0	100.0	100.0	—	45.0	37.9	48.5	44.9	55.5	—
Under 25 years	1,127	1,525	3,203	3,223	2,763	891	1.4	1.8	3.5	3.8	4.6	9.0	14.1	8.0	22.6	20.4	39.5	95.3
25 to 34 years	7,703	8,214	14,530	17,671	15,915	3,198	9.9	11.0	15.8	20.7	26.4	32.3	22.8	20.4	33.0	34.8	52.5	95.5
35 to 44 years	15,398	16,139	23,254	24,758	18,857	2,666	19.8	21.6	25.3	29.1	28.0	26.9	39.0	34.3	47.1	48.4	55.9	94.9
45 to 54 years	19,958	20,007	25,719	21,199	13,458	1,943	25.6	26.8	28.0	24.9	22.3	19.6	50.1	45.0	58.4	52.5	57.1	94.4
55 to 64 years	18,604	17,983	18,909	12,723	7,786	1,205	23.9	24.1	18.4	14.9	12.9	12.2	58.9	56.3	64.7	55.6	63.0	95.1
65 years and over	15,098	11,075	8,288	5,641	3,505		19.4	14.8	9.0	6.6	5.8		73.8	66.0	70.1	64.4	68.0	
Not reporting age	3,198	2,971	1,334	191	343	(2)	—	—	—	—	—	—	49.1	43.0	55.3	48.7	67.8	—
Tenants, total	97,821	125,329	97,836	104,157	48,432	516	—	—	—	—	—	100.0	54.4	61.5	51.0	54.8	44.4	5.0
Reporting age	94,566	121,442	96,784	103,948	48,269	(2)	100.0	100.0	100.0	100.0	100.0	—	54.6	61.7	51.1	54.8	44.5	—
Under 25 years	6,819	15,163	10,871	12,472	4,234	44	7.2	12.5	11.2	12.0	8.8	8.5	85.3	91.6	76.7	79.0	60.5	4.7
25 to 34 years	25,852	31,810	29,235	32,943	14,413	152	27.3	26.2	30.2	31.7	29.9	29.5	76.5	79.0	66.4	64.8	47.3	4.5
35 to 44 years	23,883	30,638	25,877	26,257	13,290	142	25.3	25.2	26.7	25.3	27.5	27.5	60.5	65.2	52.5	51.3	44.1	5.1
45 to 54 years	19,748	24,273	18,187	19,053	10,101	116	20.9	20.0	18.8	18.3	20.9	22.5	49.6	54.6	41.3	47.2	42.9	5.6
55 to 64 years	12,929	13,869	9,106	10,127	4,580	62	13.7	11.4	9.4	9.7	9.5	12.0	40.9	45.4	34.9	44.2	37.0	4.9
65 years and over	5,335	5,679	3,508	3,096	1,851		5.6	4.7	3.6	3.0	3.4		28.1	33.8	29.7	35.3	32.0	
Not reporting age	3,255	3,887	1,052	189	163	(2)	—	—	—	—	—	—	50.0	57.0	44.7	51.3	32.2	—
Texas																		
Owners, total	210,182	190,515	201,210	195,863	171,975	126,314	—	—	—	—	—	100.0	50.3	38.4	46.1	46.9	50.6	50.8
Reporting age	201,329	184,564	199,165	195,467	171,399	(2)	100.0	100.0	100.0	100.0	100.0	—	50.3	38.5	46.1	46.9	50.6	—
Under 25 years	2,517	3,543	5,990	6,139	5,320	3,881	1.3	1.9	3.0	3.1	3.1	2.9	14.7	6.9	14.7	14.2	20.2	21.9
25 to 34 years	18,154	19,980	31,335	35,309	30,333	25,400	9.0	10.8	15.7	18.1	17.7	20.1	25.4	19.5	29.9	31.7	34.7	37.6
35 to 44 years	38,906	42,008	50,214	49,592	44,621	35,986	19.3	22.8	25.2	25.4	26.0	28.5	42.4	36.5	46.1	48.3	53.2	52.5
45 to 54 years	54,314	50,272	50,905	50,973	48,448	30,572	27.0	27.2	25.6	26.1	28.3	24.2	56.3	48.0	55.6	60.5	60.3	58.5
55 to 64 years	48,515	40,741	37,348	35,922	28,918	30,675	24.1	22.1	18.8	18.4	15.7	24.3	65.6	60.0	68.4	69.4	68.6	70.4
65 years and over	38,925	28,020	23,373	17,532	15,758		19.3	15.2	11.7	9.0	9.2		78.7	72.2	75.5	74.7	74.5	
Not reporting age	8,853	5,951	2,045	398	576	(2)	—	—	—	—	—	—	49.9	37.7	46.4	33.3	40.9	—
Tenants, total	204,462	301,660	232,309	219,575	167,867	122,468	—	—	—	—	—	100.0	48.9	60.9	53.3	52.6	49.4	49.2
Reporting age	196,085	292,083	230,019	218,921	167,034	(2)	100.0	100.0	100.0	100.0	100.0	—	49.0	60.9	53.3	52.6	49.4	—
Under 25 years	14,468	47,226	34,601	36,750	20,976	13,099	7.4	16.2	15.0	16.8	12.6	10.7	84.5	92.6	84.7	85.2	79.8	76.1
25 to 34 years	52,559	81,402	72,675	75,293	57,098	42,235	26.8	27.9	31.6	34.4	34.2	34.5	73.5	79.6	69.4	67.6	65.3	62.4
35 to 44 years	52,023	72,146	58,051	52,450	39,270	32,521	26.5	24.7	25.2	24.0	23.5	26.6	56.7	62.7	53.3	51.1	46.8	47.5
45 to 54 years	41,539	53,862	40,135	32,921	31,962	21,720	21.2	18.4	17.4	15.0	19.1	17.7	43.1	51.4	43.9	39.1	39.7	41.5
55 to 64 years	25,064	26,798	17,087	15,631	12,341	12,893	12.8	9.2	7.4	7.1	7.4	10.5	33.9	39.5	31.2	30.2	31.4	29.6
65 years and over	10,432	10,629	7,492	5,876	5,387		5.3	3.8	3.3	2.7	3.2		21.1	27.4	24.2	25.0	25.5	
Not reporting age	8,377	9,597	2,290	654	833	(2)	—	—	—	—	—	—	47.2	62.3	53.6	66.7	59.1	—

[1] For 1940, 1930, 1920, and 1910, the percentages are based on farm operators, including managers; for 1900 and 1890, they are based on occupants of farm homes.
[2] Not shown in the Census of 1890, as the number not reporting age was distributed among the several age groups.
[3] Figures for 1900 include Indian Territory; those for 1890 are for Oklahoma Territory alone, no data being available for Indian Territory.

TABLE 13.—FARM OWNERS AND TENANTS, BY AGE; WITH PERCENT DISTRIBUTION OF OPERATORS IN EACH TENURE CLASS, BY AGE; AND IN EACH AGE GROUP, BY TENURE; BY DIVISIONS AND STATES: 1890 TO 1940—Continued

(Statistics for 1940 and 1930 relate to Apr. 1; for 1920 to Jan. 1; for 1910 to Apr. 15; and for earlier years to June 1)

DIVISION OR STATE, AGE, AND TENURE	FARM OPERATORS				OCCUPANTS OF FARM HOMES		PERCENT DISTRIBUTION OF OPERATORS IN EACH TENURE CLASS, BY AGE						PERCENT OF ALL OPERATORS IN EACH AGE GROUP, FOR SPECIFIED TENURES[1]					
	1940	1930	1920	1910	1900	1890	1940	1930	1920	1910	1900	1890	1940	1930	1920	1910	1900	1890
MOUNTAIN																		
Montana																		
Owners, total	29,884	35,353	50,271	23,365	11,964	5,578	----	----	----	----	----	100.0	71.5	74.4	87.2	89.1	88.9	86.6
Reporting age	28,949	34,185	49,668	23,274	11,936	(2)	100.0	100.0	100.0	100.0	100.0	----	71.5	74.5	87.2	89.2	88.9	----
Under 25 years	403	549	1,104	1,519	319	156	1.4	1.6	2.2	6.5	2.7	2.8	35.8	39.6	66.7	87.0	75.4	73.9
25 to 34 years	2,602	3,854	13,413	5,963	2,484	1,392	9.7	11.3	27.0	25.6	20.8	25.0	47.2	56.6	84.1	86.3	84.3	79.7
35 to 44 years	4,876	9,986	14,970	6,275	3,901	1,524	16.8	29.2	30.1	27.0	32.7	27.3	64.4	73.5	87.4	89.0	89.1	87.6
45 to 54 years	9,120	9,955	10,450	5,492	2,714	1,463	31.5	29.1	21.0	23.6	22.7	26.2	77.1	80.0	89.1	90.5	90.9	91.2
55 to 64 years	7,593	6,208	7,139	2,739	1,734	1,043	26.2	18.2	14.4	11.8	14.5	18.7	81.8	83.0	92.3	92.8	93.1	91.5
65 years and over	4,155	3,633	2,592	1,286	764		14.4	10.6	5.2	5.5	6.6		88.1	87.2	93.3	94.6	93.8	
Not reporting age	935	1,168	603	91	28	(2)	----	----	----	----	----	----	69.4	72.3	86.5	70.5	90.3	----
Tenants, total	11,642	11,628	6,507	2,344	1,499	863	----	----	----	----	----	100.0	27.8	24.5	11.3	8.9	11.1	13.4
Reporting age	11,272	11,235	6,438	2,326	1,496	(2)	100.0	100.0	100.0	100.0	100.0	----	27.8	24.5	11.3	8.9	11.1	----
Under 25 years	712	805	477	178	104	55	6.3	7.2	7.4	7.7	7.0	6.4	63.2	58.1	28.8	10.2	24.6	26.1
25 to 34 years	3,079	2,884	2,259	795	482	354	27.3	25.7	35.1	34.2	30.9	41.0	51.8	42.3	14.2	11.5	15.7	20.3
35 to 44 years	2,649	3,457	1,915	646	478	216	23.5	30.8	29.7	27.8	32.0	25.0	35.0	25.5	11.2	9.2	10.9	12.4
45 to 54 years	2,652	2,387	1,125	478	271	141	23.5	21.2	17.5	20.5	18.1	16.3	22.4	19.2	9.8	7.8	9.1	8.8
55 to 64 years	1,657	1,201	504	170	129	97	14.5	10.7	7.8	7.3	8.6	11.2	17.8	16.1	6.5	5.8	6.9	8.5
65 years and over	543	501	168	61	52		4.8	4.5	2.5	2.6	3.5		11.5	12.0	5.7	4.5	6.2	
Not reporting age	370	393	69	18	3	(2)	----	----	----	----	----	----	27.4	27.7	13.5	29.5	9.7	----
Idaho																		
Owners, total	32,225	30,512	34,847	27,169	15,085	7,085	----	----	----	----	----	100.0	73.8	73.2	82.3	88.2	89.7	88.6
Reporting age	30,941	29,242	33,830	27,105	14,997	(2)	100.0	100.0	100.0	100.0	100.0	----	73.9	73.3	82.2	88.2	89.6	----
Under 25 years	472	522	988	1,058	499	264	1.5	1.8	2.9	3.9	3.3	3.7	36.7	36.4	58.5	71.6	78.2	76.1
25 to 34 years	3,728	3,478	7,010	6,252	3,567	1,777	12.0	11.9	20.7	23.1	23.8	25.1	53.3	53.9	73.0	83.1	87.0	84.8
35 to 44 years	6,324	7,294	9,673	7,834	4,551	1,997	20.4	24.9	28.6	28.9	30.3	28.2	69.0	69.7	82.3	89.3	90.1	89.6
45 to 54 years	8,670	8,206	8,475	6,829	3,231	1,630	28.0	28.1	25.1	25.2	21.5	23.0	79.1	79.2	87.8	91.8	90.5	91.5
55 to 64 years	7,178	6,025	5,510	3,593	2,094	1,415	23.2	20.6	16.3	13.3	14.0	20.0	84.8	85.3	90.7	92.8	93.0	91.9
65 years and over	4,571	3,717	2,173	1,539	1,055		14.8	12.7	6.4	5.7	7.0		91.2	89.8	92.3	95.4	93.9	
Not reporting age	1,284	1,270	817	64	88	(2)	----	----	----	----	----	----	72.3	72.2	85.5	73.6	95.7	----
Tenants, total	11,153	10,559	6,701	3,168	1,741	914	----	----	----	----	----	100.0	25.5	25.3	15.9	10.3	10.3	11.4
Reporting age	10,705	10,128	6,587	3,171	1,737	(2)	100.0	100.0	100.0	100.0	100.0	----	25.6	25.4	16.0	10.3	10.4	----
Under 25 years	794	884	633	378	139	83	7.4	8.7	9.6	11.9	8.0	9.1	51.7	61.6	37.5	25.6	21.8	23.9
25 to 34 years	3,180	2,835	2,341	1,111	534	323	29.7	28.0	35.5	35.0	30.7	35.3	45.5	43.9	24.4	14.8	13.0	15.4
35 to 44 years	2,780	3,030	1,883	826	500	233	26.0	29.9	28.3	26.0	28.8	25.5	30.3	28.9	15.9	9.4	9.9	10.4
45 to 54 years	2,250	2,035	1,093	543	338	151	21.0	20.1	16.6	17.1	19.5	16.5	20.5	19.7	11.3	7.3	9.5	8.5
55 to 64 years	1,266	954	507	246	158	124	11.8	9.4	7.7	7.8	9.1	13.6	14.9	13.5	8.3	6.4	7.0	8.1
65 years and over	435	390	150	67	68		4.1	3.9	2.3	2.1	3.9		8.7	9.4	6.4	4.2	6.1	
Not reporting age	448	431	114	17	4	(2)	----	----	----	----	----	----	25.2	27.8	14.5	26.4	4.3	----
Wyoming																		
Owners, total	11,125	12,195	13,403	9,779	5,065	2,796	----	----	----	----	----	100.0	74.1	76.2	85.1	89.0	87.6	79.1
Reporting age	10,681	11,741	13,163	9,687	5,056	(2)	100.0	100.0	100.0	100.0	100.0	----	74.3	76.2	85.2	89.3	87.6	----
Under 25 years	138	241	465	551	197	93	1.3	2.1	3.5	5.7	3.9	3.3	38.3	47.3	75.5	83.2	79.4	64.1
25 to 34 years	1,229	1,679	3,375	2,602	1,231	886	11.5	14.3	25.6	26.9	24.3	31.7	53.5	61.2	82.5	85.9	84.5	77.4
35 to 44 years	2,295	3,486	3,798	2,792	1,715	886	21.5	29.7	28.9	28.8	33.9	30.6	70.1	75.8	83.3	89.8	88.4	79.5
45 to 54 years	3,309	3,119	2,868	2,170	1,099	609	31.0	26.6	21.8	22.4	21.7	21.8	80.3	81.1	86.9	91.6	90.2	83.4
55 to 64 years	2,353	2,046	1,878	1,077	608	382	22.1	17.4	14.3	11.1	12.0	12.8	83.7	85.3	91.6	92.8	90.3	80.4
65 years and over	1,347	1,171	781	495	206		12.6	10.0	5.9	5.1	4.1		89.9	89.0	92.5	95.8	88.4	
Not reporting age	444	454	240	92	9	(2)	----	----	----	----	----	----	69.1	75.2	82.2	67.2	90.0	----
Tenants, total	3,638	3,520	1,966	897	715	738	----	----	----	----	----	100.0	24.2	22.0	12.5	8.2	12.4	20.9
Reporting age	3,470	3,398	1,926	883	714	(2)	100.0	100.0	100.0	100.0	100.0	----	24.1	22.1	12.5	8.1	12.4	----
Under 25 years	216	253	119	88	51	52	6.2	7.4	6.2	10.0	7.1	7.0	60.0	49.7	19.3	13.3	20.8	35.9
25 to 34 years	1,019	1,002	587	332	225	258	29.4	29.5	30.5	37.6	31.5	35.0	44.4	36.5	14.4	11.0	15.5	22.6
35 to 44 years	930	1,023	644	243	226	221	26.8	30.1	33.4	27.5	31.7	29.9	28.4	22.2	14.1	7.8	11.8	20.5
45 to 54 years	742	671	367	155	120	121	21.4	19.7	19.1	15.3	16.8	16.4	18.0	17.5	11.1	5.7	9.8	18.6
55 to 64 years	424	316	155	68	65	86	12.2	9.3	8.0	7.7	9.1	11.7	15.0	13.2	7.6	5.8	9.7	19.6
65 years and over	139	135	54	17	27		4.0	3.9	2.8	1.9	3.8		9.3	10.1	6.4	3.3	11.6	
Not reporting age	168	122	42	14	1	(2)	----	----	----	----	----	----	26.1	24.8	17.8	32.8	10.0	----
Colorado																		
Owners, total	31,827	38,426	45,291	36,993	17,850	15,417	----	----	----	----	----	100.0	61.9	64.1	75.6	80.1	75.7	80.4
Reporting age	30,189	36,520	44,599	36,117	17,799	(2)	100.0	100.0	100.0	100.0	100.0	----	61.9	64.1	75.6	79.8	75.7	----
Under 25 years	447	550	1,175	1,778	372	614	1.5	1.5	2.6	4.9	2.1	4.0	25.8	23.0	48.7	68.2	52.2	69.9
25 to 34 years	3,122	3,888	9,285	7,938	2,812	4,055	10.3	10.6	20.8	22.0	15.8	26.3	37.6	40.5	66.3	73.1	60.4	74.9
35 to 44 years	5,927	9,225	11,766	9,253	5,523	4,276	19.6	25.3	26.4	25.6	29.9	27.7	55.3	61.1	74.1	77.8	72.6	80.3
45 to 54 years	8,644	10,076	11,048	9,314	4,782	3,604	28.6	27.6	24.8	25.8	26.8	23.4	67.7	70.9	80.6	84.0	78.8	84.0
55 to 64 years	7,503	7,812	7,850	5,357	3,094	2,868	24.9	21.4	17.6	14.8	17.4	18.6	75.3	78.7	88.2	88.1	82.9	87.8
65 years and over	4,546	4,969	3,515	2,477	1,438		15.1	13.6	7.9	6.9	8.1		85.9	86.0	88.9	90.6	85.9	
Not reporting age	1,638	1,906	692	876	51	(2)	----	----	----	----	----	----	61.7	64.8	74.1	95.6	73.9	----
Tenants, total	19,158	20,692	13,763	8,390	6,364	5,761	----	----	----	----	----	100.0	37.2	34.5	23.0	18.2	26.3	19.6
Reporting age	18,176	19,735	13,546	8,358	6,346	(2)	100.0	100.0	100.0	100.0	100.0	----	37.3	34.6	23.0	18.5	26.3	----
Under 25 years	1,269	1,786	1,167	762	340	264	7.0	9.0	8.6	9.1	5.4	7.0	73.2	74.5	48.3	29.2	47.8	30.1
25 to 34 years	5,060	5,518	4,422	2,684	1,841	1,357	27.9	28.0	32.6	32.1	29.0	36.1	61.2	57.5	51.7	24.7	39.6	25.1
35 to 44 years	4,672	5,655	3,903	2,414	2,011	1,051	25.7	28.7	28.8	28.9	31.7	27.9	43.6	37.4	24.6	20.3	27.4	19.7
45 to 54 years	4,030	3,977	2,488	1,616	1,279	689	22.2	20.2	18.4	19.3	20.2	18.3	31.6	28.0	18.2	14.8	21.2	16.0
55 to 64 years	2,395	2,028	1,164	654	639	400	13.2	10.3	8.6	7.8	10.1	10.6	24.0	20.4	12.8	10.8	17.1	12.2
65 years and over	730	771	402	228	238		4.0	3.9	3.0	2.7	3.7		13.8	13.3	10.2	8.3	14.1	
Not reporting age	982	957	217	32	18	(2)	----	----	----	----	----	----	36.2	35.2	25.9	4.4	26.1	----

[1] For 1940, 1930, 1920, and 1910, the percentages are based on farm operators, including managers; for 1900 and 1890, they are based on occupants of farm homes.
[2] Not shown in the Census of 1890, as the number not reporting age was distributed among the several age groups.

TABLE 13.—FARM OWNERS AND TENANTS, BY AGE; WITH PERCENT DISTRIBUTION OF OPERATORS IN EACH TENURE CLASS, BY AGE; AND IN EACH AGE GROUP, BY TENURE; BY DIVISIONS AND STATES: 1890 TO 1940—Continued

(Statistics for 1940 and 1930 relate to Apr. 1; for 1920 to Jan. 1; for 1910 to Apr. 15; and for earlier years to June 1)

DIVISION OR STATE, AGE, AND TENURE	FARM OPERATORS				OCCUPANTS OF FARM HOMES		PERCENT DISTRIBUTION OF OPERATORS IN EACH TENURE CLASS, BY AGE						PERCENT OF ALL OPERATORS IN EACH AGE GROUP, FOR SPECIFIED TENURES[1]					
	1940	1930	1920	1910	1900	1890	1940	1930	1920	1910	1900	1890	1940	1930	1920	1910	1900	1890
MOUNTAIN—Continued																		
New Mexico																		
Owners, total	28,030	24,740	25,756	33,398	11,469	8,595	----	----	----	----	----	100.0	82.2	78.8	86.3	93.6	89.0	88.2
Reporting age	27,004	23,382	25,419	32,982	11,412	(2)	100.0	100.0	100.0	100.0	100.0	----	82.5	78.5	86.4	93.6	89.0	----
Under 25 years	814	629	968	2,294	338	388	3.0	2.7	3.8	7.0	3.0	4.8	65.7	48.1	71.5	92.4	78.2	81.2
25 to 34 years	4,014	3,423	4,886	8,122	1,976	1,735	14.9	14.6	19.2	24.6	17.3	20.7	71.7	66.3	81.9	93.0	83.7	83.2
35 to 44 years	6,076	5,905	6,189	8,140	3,005	2,307	22.5	25.3	24.3	24.7	26.3	27.5	80.7	77.8	85.9	92.8	86.6	88.7
45 to 54 years	6,976	5,715	6,252	7,131	2,895	2,002	25.8	24.4	24.5	21.6	25.4	23.9	84.8	81.9	88.4	93.8	91.1	90.3
55 to 64 years	5,125	4,536	4,598	4,901	1,956	1,961	19.0	19.4	18.1	14.9	17.1	23.4	87.9	86.3	90.2	94.8	91.2	91.7
65 years and over	3,999	3,176	2,548	2,394	1,244		14.8	13.6	10.0	7.3	10.9		92.8	90.5	92.2	96.3	94.5	
Not reporting age	1,026	1,358	337	416	57	(2)	----	----	----	----	----	----	74.8	84.5	82.8	96.1	82.6	----
Tenants, total	5,811	6,330	5,855	1,957	1,419	1,125	----	----	----	----	----	100.0	17.0	20.2	12.2	5.5	11.0	11.8
Reporting age	5,501	6,103	5,598	1,946	1,407	(2)	100.0	100.0	100.0	100.0	100.0	----	16.8	20.5	12.2	5.5	11.0	----
Under 25 years	417	654	335	154	94	90	7.6	10.7	9.3	7.9	6.7	8.0	33.7	50.0	24.7	6.2	21.8	18.8
25 to 34 years	1,525	1,644	951	524	384	351	27.7	26.9	26.4	26.9	27.3	31.2	27.2	31.8	15.9	6.0	16.3	16.8
35 to 44 years	1,382	1,601	911	530	387	293	25.1	26.2	25.3	27.2	27.5	26.0	18.4	21.1	12.6	6.0	11.4	11.3
45 to 54 years	1,202	1,194	741	414	281	214	21.9	19.6	20.6	21.3	20.0	19.0	14.6	17.1	10.5	5.4	8.9	9.7
55 to 64 years	675	693	458	242	188	177	12.3	11.4	12.7	12.4	13.4	15.7	11.6	13.2	9.0	4.7	8.8	8.3
65 years and over	300	317	200	82	73		5.5	5.2	5.6	4.2	5.2		7.0	9.0	7.2	3.3	5.5	
Not reporting age	310	227	59	11	12	(2)	----	----	----	----	----	----	22.5	15.5	17.2	3.9	17.4	----
Arizona																		
Owners, total	15,855	11,294	7,869	8,203	6,452	1,842	----	----	----	----	----	100.0	85.7	79.7	78.9	88.9	89.8	80.1
Reporting age	15,250	9,895	7,671	7,060	6,445	(2)	100.0	100.0	100.0	100.0	100.0	----	86.5	78.8	79.1	87.4	89.8	----
Under 25 years	749	210	229	285	376	58	4.9	2.1	3.0	4.0	5.8	3.1	82.8	58.5	61.4	75.0	88.6	76.3
25 to 34 years	2,560	1,384	1,439	1,467	1,397	425	16.8	14.0	18.8	20.8	21.7	23.1	82.3	71.3	71.5	84.8	87.5	76.7
35 to 44 years	3,487	2,525	2,181	1,903	1,669	508	22.9	25.5	28.4	27.0	25.9	27.6	85.4	75.5	77.5	87.5	88.8	79.6
45 to 54 years	3,668	2,855	1,910	1,713	1,512	437	24.0	26.8	24.9	24.3	23.5	23.7	86.6	80.5	81.0	88.4	91.5	82.0
55 to 64 years	2,695	1,933	1,288	1,032	938	414	17.7	19.5	16.8	14.6	14.6	22.5	87.8	84.4	88.3	89.9	91.4	83.1
65 years and over	2,093	1,188	624	660	553		13.7	12.0	8.1	9.3	8.8		94.0	89.4	91.5	93.4	93.9	
Not reporting age	585	1,399	198	1,143	7	(2)	----	----	----	----	----	----	89.6	86.8	72.0	99.4	87.5	----
Tenants, total	2,140	2,331	1,801	861	733	457	----	----	----	----	----	100.0	11.8	16.4	18.1	9.3	10.2	19.9
Reporting age	2,037	2,200	1,754	860	732	(2)	100.0	100.0	100.0	100.0	100.0	----	11.8	17.5	18.1	10.6	10.2	----
Under 25 years	145	125	124	84	58	18	7.1	5.7	7.1	9.8	7.9	3.9	18.0	34.8	33.2	22.1	13.4	23.7
25 to 34 years	463	455	492	215	199	129	22.7	20.7	28.1	25.0	27.2	28.2	14.9	23.4	24.4	12.4	12.5	23.3
35 to 44 years	509	684	546	233	210	130	25.0	31.1	31.1	27.1	28.7	28.4	12.5	20.4	19.4	10.7	11.2	20.4
45 to 54 years	479	521	398	188	141	96	23.5	23.7	22.6	21.9	19.3	21.0	11.3	15.8	16.8	9.7	8.5	18.0
55 to 64 years	326	296	147	99	88	84	16.0	13.5	8.4	11.5	12.0	18.4	10.6	12.9	10.1	8.6	8.6	16.9
65 years and over	115	119	49	41	36		5.6	5.4	2.8	4.8	4.9		5.2	9.0	7.2	5.8	6.1	
Not reporting age	103	131	47	1	1	(2)	----	----	----	----	----	----	12.2	13.2	28.0	0.6	12.5	----
Utah																		
Owners, total	21,906	23,608	22,579	19,782	17,766	10,763	----	----	----	----	----	100.0	86.2	86.9	88.0	91.2	91.8	90.6
Reporting age	21,150	22,534	22,212	19,730	17,721	(2)	100.0	100.0	100.0	100.0	100.0	----	86.5	87.0	88.1	91.3	91.8	----
Under 25 years	526	517	792	604	394	309	2.5	2.3	3.6	3.1	2.2	2.9	60.8	54.4	62.6	64.3	65.8	67.0
25 to 34 years	3,054	3,405	4,463	3,799	3,487	2,366	14.4	15.1	20.1	19.3	19.7	22.0	73.4	75.1	80.3	83.6	85.9	84.3
35 to 44 years	4,972	5,812	5,862	5,487	4,972	2,750	23.5	25.8	26.4	27.8	28.1	25.4	85.6	86.9	87.9	93.0	92.5	92.3
45 to 54 years	5,681	5,787	5,561	5,101	3,943	2,361	26.9	25.7	25.0	25.9	22.3	21.9	90.5	90.9	93.1	95.6	94.1	93.6
55 to 64 years	4,274	4,456	3,811	3,040	2,885	2,997	20.2	19.7	17.2	15.4	16.3	27.8	92.6	94.4	95.7	96.2	96.5	95.6
65 years and over	2,643	2,577	1,723	1,699	2,040		12.5	11.4	7.8	8.6	11.5		96.6	96.7	97.1	97.6	97.4	
Not reporting age	756	1,074	367	52	45	(2)	----	----	----	----	----	----	79.3	85.4	82.8	54.2	81.8	----
Tenants, total	3,376	3,321	2,787	1,720	1,596	1,121	----	----	----	----	----	100.0	13.3	12.2	10.9	7.9	8.2	9.4
Reporting age	3,195	3,162	2,724	1,711	1,586	(2)	100.0	100.0	100.0	100.0	100.0	----	13.1	12.2	10.8	7.9	8.2	----
Under 25 years	332	406	415	320	207	152	10.4	12.8	15.2	18.7	13.1	13.6	38.4	42.7	32.8	34.1	34.4	33.0
25 to 34 years	1,075	1,066	1,007	687	572	441	33.6	33.7	37.0	40.2	36.1	39.3	25.8	23.5	18.1	15.1	14.1	15.7
35 to 44 years	809	827	733	355	404	228	25.3	26.2	26.9	20.7	25.5	20.3	13.9	12.4	11.0	6.0	7.5	7.7
45 to 54 years	572	553	367	217	245	161	17.9	17.5	13.5	12.7	15.4	14.4	9.1	8.7	6.1	4.1	5.9	6.4
55 to 64 years	319	236	156	97	104	139	10.0	7.5	5.7	5.7	6.6	12.4	6.9	5.0	3.9	3.1	3.5	4.4
65 years and over	88	74	46	35	54		2.8	2.3	1.7	2.0	3.4		3.2	2.8	2.6	2.0	2.6	
Not reporting age	181	159	63	9	10	(2)	----	----	----	----	----	----	19.0	14.6	17.2	45.8	18.2	----
Nevada																		
Owners, total	2,940	2,770	2,699	2,175	1,813	1,270	----	----	----	----	----	100.0	82.3	80.5	85.3	80.9	87.0	83.9
Reporting age	2,754	2,615	2,626	2,163	1,808	(2)	100.0	100.0	100.0	100.0	100.0	----	82.9	80.8	85.5	80.9	87.0	----
Under 25 years	62	34	54	50	35	15	2.3	1.3	2.1	2.3	1.9	1.2	69.7	51.5	66.7	58.1	87.5	51.7
25 to 34 years	300	285	459	406	269	182	10.9	10.9	17.5	18.8	14.9	14.3	69.1	67.9	76.9	68.8	73.9	71.4
35 to 44 years	573	649	784	579	412	301	20.8	24.8	29.9	26.8	22.8	23.7	77.6	75.7	84.6	80.9	85.8	82.5
45 to 54 years	748	747	677	536	457	344	27.2	28.6	25.8	24.8	25.3	27.1	86.1	84.1	88.7	84.5	89.8	87.1
55 to 64 years	625	576	405	355	375	428	22.7	22.0	15.4	16.4	20.8	33.7	87.3	88.1	90.4	90.6	92.1	91.1
65 years and over	446	324	247	237	258		16.2	12.4	9.4	11.0	14.3		93.9	91.8	96.1	92.9	93.1	
Not reporting age	186	155	73	12	9	(2)	----	----	----	----	----	----	73.8	76.0	81.1	75.0	100.0	----
Tenants, total	516	445	296	333	271	244	----	----	----	----	----	100.0	14.4	12.9	9.4	12.4	13.0	16.1
Reporting age	474	423	298	331	271	(2)	100.0	100.0	100.0	100.0	100.0	----	14.3	13.1	9.4	12.4	13.0	----
Under 25 years	23	23	20	29	5	14	4.9	5.4	6.9	8.8	1.8	5.7	25.8	34.8	24.7	33.7	12.5	48.3
25 to 34 years	114	93	104	127	95	73	24.1	22.0	36.1	38.4	35.1	29.9	26.3	22.1	17.4	21.5	26.1	29.6
35 to 44 years	140	148	83	82	68	64	29.5	35.0	28.8	24.8	25.1	26.2	19.0	17.3	9.0	11.5	14.2	17.5
45 to 54 years	103	92	50	61	52	51	21.7	21.7	17.4	18.4	19.2	20.9	11.9	10.4	6.8	9.6	10.8	12.9
55 to 64 years	74	49	25	26	32	42	15.6	11.6	8.7	7.9	11.8	17.2	10.3	7.5	5.6	6.6	7.9	8.9
65 years and over	20	18	6	6	19		4.2	4.3	2.1	1.8	7.0		4.2	5.1	2.3	2.4	6.9	
Not reporting age	42	22	8	2	----	(2)	----	----	----	----	----	----	16.7	24.0	18.9	25.0	----	----

[1] For 1940, 1930, 1920, and 1910, the percentages are based on farm operators, including managers; for 1900 and 1890, they are based on occupants of farm homes.
[2] Not shown in the Census of 1890, as the number not reporting age was distributed among the several age groups.

TABLE 13.—FARM OWNERS AND TENANTS, BY AGE; WITH PERCENT DISTRIBUTION OF OPERATORS IN EACH TENURE CLASS, BY AGE; AND IN EACH AGE GROUP, BY TENURE; BY DIVISIONS AND STATES: 1890 TO 1940—Continued

(Statistics for 1940 and 1930 relate to Apr. 1; for 1920 to Jan. 1; for 1910 to Apr. 15; and for earlier years to June 1)

DIVISION OR STATE, AGE, AND TENURE	FARM OPERATORS				OCCUPANTS OF FARM HOMES		PERCENT DISTRIBUTION OF OPERATORS IN EACH TENURE CLASS, BY AGE						PERCENT OF ALL OPERATORS IN EACH AGE GROUP, FOR SPECIFIED TENURES[1]					
	1940	1930	1920	1910	1900	1890	1940	1930	1920	1910	1900	1890	1940	1930	1920	1910	1900	1890
PACIFIC																		
Washington																		
Owners, total	66,561	57,588	52,701	47,505	28,016	19,620	—	—	—	—	—	100.0	81.5	81.2	79.5	84.5	85.5	81.6
Reporting age	65,003	55,413	52,052	47,303	27,957	(2)	100.0	100.0	100.0	100.0	100.0	—	81.6	81.4	79.8	84.6	85.5	—
Under 25 years	722	465	830	1,054	575	641	1.1	0.8	1.6	2.2	2.0	3.3	53.9	43.1	44.2	54.6	64.9	65.9
25 to 34 years	5,786	4,250	6,591	7,905	4,465	4,967	8.9	7.7	12.7	16.7	16.0	25.3	64.0	57.9	60.4	72.4	75.3	76.8
35 to 44 years	11,686	11,715	12,715	12,260	8,289	5,652	18.0	21.1	24.4	25.9	29.6	28.7	75.4	74.8	76.0	84.4	82.4	81.9
45 to 54 years	17,674	15,575	14,254	13,902	7,195	4,385	27.2	28.1	27.4	29.4	25.7	22.3	83.1	84.4	85.8	90.3	86.4	85.1
55 to 64 years	16,744	13,293	11,958	8,317	4,740	3,997	25.8	24.0	23.0	17.6	17.0	20.4	87.9	90.0	91.4	91.8	88.9	87.3
65 years and over	12,392	10,116	5,704	3,865	2,695		19.1	18.3	11.0	8.2	9.8		92.2	93.7	92.4	94.2	91.3	
Not reporting age	1,558	2,175	649	202	59	(2)	—	—	—	—	—	—	76.1	77.7	74.9	78.3	84.3	—
Tenants, total	14,462	12,078	12,419	7,728	5,532	4,427	—	—	—	—	—	100.0	17.7	17.0	18.7	13.7	16.5	18.4
Reporting age	14,014	11,560	12,235	7,697	5,521	(2)	100.0	100.0	100.0	100.0	100.0	—	17.6	17.0	18.7	13.8	16.5	—
Under 25 years	595	574	952	791	310	332	4.2	5.0	7.8	10.3	5.6	7.5	44.4	53.2	50.7	41.0	35.1	34.1
25 to 34 years	3,108	2,854	4,014	2,750	1,468	1,500	22.2	24.7	32.8	35.7	26.6	33.9	34.4	38.9	36.8	25.2	24.7	25.2
35 to 44 years	3,646	3,622	3,890	1,999	1,765	1,246	26.0	31.4	30.2	26.0	32.0	28.1	25.5	25.1	22.0	13.8	17.6	18.1
45 to 54 years	3,453	2,584	2,154	1,300	1,131	766	24.6	22.4	17.6	16.9	20.5	17.3	16.2	14.0	12.9	8.4	13.6	14.9
55 to 64 years	2,207	1,308	1,012	659	590	585	15.7	11.3	8.3	8.6	10.7	13.2	11.6	8.9	7.7	7.3	11.1	12.7
65 years and over	1,007	608	413	198	257		7.2	5.3	3.4	2.6	4.7		7.5	5.6	6.7	4.8	8.7	
Not reporting age	448	528	184	29	11	(2)	—	—	—	—	—	—	21.9	22.3	25.1	21.7	15.7	—
Oregon																		
Owners, total	50,137	44,521	39,863	37,796	28,638	22,503	—	—	—	—	—	100.0	81.1	80.7	79.4	83.1	80.1	81.4
Reporting age	48,442	42,857	39,293	37,685	28,597	(2)	100.0	100.0	100.0	100.0	100.0	—	81.3	80.9	79.4	83.1	80.1	—
Under 25 years	518	385	674	910	572	590	1.1	0.9	1.7	2.4	2.0	2.6	49.8	43.2	47.3	57.2	60.7	67.2
25 to 34 years	4,392	3,692	5,855	6,107	4,305	4,599	9.1	8.6	14.4	16.2	15.1	20.4	63.9	60.6	63.5	70.5	68.2	72.2
35 to 44 years	9,092	9,675	9,682	9,785	7,649	5,668	18.8	22.6	24.6	26.0	26.7	25.2	75.7	76.3	76.8	82.8	78.0	80.0
45 to 54 years	13,559	11,500	10,400	10,580	6,920	5,274	28.0	26.8	26.5	28.1	24.2	23.4	83.3	83.1	85.2	88.4	83.1	84.6
55 to 64 years	12,052	10,040	8,472	6,617	5,395	6,372	24.9	23.4	21.6	17.6	18.9	28.3	87.8	89.2	89.1	90.3	87.3	90.1
65 years and over	8,829	7,565	4,410	3,666	3,756		18.2	17.7	11.2	9.8	13.1		91.8	92.0	91.8	93.0	90.8	
Not reporting age	1,695	1,664	570	111	41	(2)	—	—	—	—	—	—	76.6	76.9	78.1	74.5	85.4	—
Tenants, total	11,277	9,790	9,427	6,859	7,118	5,156	—	—	—	—	—	100.0	18.2	17.8	18.8	15.1	19.9	18.6
Reporting age	10,809	9,368	9,290	6,838	7,111	(2)	100.0	100.0	100.0	100.0	100.0	—	18.1	17.7	18.8	15.1	19.9	—
Under 25 years	505	472	697	601	370	288	4.7	5.0	7.5	8.8	5.2	5.6	48.5	55.0	48.9	37.8	39.3	32.8
25 to 34 years	2,411	2,243	3,011	2,294	2,005	1,772	22.3	23.9	32.4	33.5	28.2	34.5	35.1	36.8	33.8	26.5	31.8	27.8
35 to 44 years	2,833	2,807	2,676	1,830	2,158	1,419	26.2	30.0	28.8	26.8	30.3	27.6	23.6	22.1	21.2	15.4	22.0	20.0
45 to 54 years	2,628	2,151	1,615	1,227	1,404	958	24.3	23.0	17.4	17.9	19.7	18.7	16.1	15.5	13.2	10.3	16.9	15.4
55 to 64 years	1,648	1,098	923	636	786	699	15.2	11.7	9.9	9.3	11.1	13.6	12.0	9.8	9.7	8.7	12.7	9.9
65 years and over	784	597	368	250	388		7.3	6.4	4.0	3.7	5.5		8.1	7.3	7.6	6.3	9.4	
Not reporting age	468	422	137	21	7	(2)	—	—	—	—	—	—	21.2	23.1	21.9	25.5	14.6	—
California																		
Owners, total	105,834	105,506	87,580	66,632	51,093	42,252	—	—	—	—	—	100.0	78.3	78.3	74.4	75.5	73.7	76.1
Reporting age	97,465	97,212	85,945	66,304	50,886	(2)	100.0	100.0	100.0	100.0	100.0	—	78.5	78.7	74.8	75.6	73.7	—
Under 25 years	1,015	776	1,376	977	528	797	1.0	0.8	1.6	1.5	1.0	1.9	46.5	41.0	48.3	42.2	43.9	51.9
25 to 34 years	6,844	7,445	11,001	8,017	5,791	6,100	7.0	7.7	12.8	12.1	11.4	14.4	57.2	54.3	56.9	55.4	54.2	59.2
35 to 44 years	16,865	21,239	20,784	16,351	11,817	9,051	17.3	21.8	24.2	24.7	23.2	21.4	70.5	69.0	67.3	71.5	67.7	71.5
45 to 54 years	27,846	27,528	23,972	18,853	12,014	10,242	28.6	28.3	27.9	28.4	23.6	24.2	79.7	78.1	80.3	81.7	76.8	80.9
55 to 64 years	25,567	23,773	18,689	12,977	10,803	16,082	26.2	24.5	21.7	19.6	21.2	38.1	84.5	87.1	87.9	86.5	83.6	87.4
65 years and over	19,330	16,451	10,123	9,129	9,933		19.8	16.9	11.8	13.8	19.5		92.1	91.8	91.4	91.7	89.3	
Not reporting age	6,369	6,294	1,635	328	207	(2)	—	—	—	—	—	—	75.4	71.0	67.8	63.8	75.6	—
Tenants, total	25,599	24,402	25,141	18,148	18,212	15,282	—	—	—	—	—	100.0	19.1	18.0	21.4	20.6	26.3	23.9
Reporting age	23,807	22,775	24,505	18,053	18,146	(2)	100.0	100.0	100.0	100.0	100.0	—	19.2	18.0	21.3	20.6	26.3	—
Under 25 years	1,107	940	1,246	1,142	676	740	4.6	4.1	5.1	6.3	3.7	5.6	50.7	49.6	43.7	49.3	56.1	48.1
25 to 34 years	4,582	5,040	7,224	5,595	4,884	4,207	19.2	22.1	29.5	31.0	26.9	31.7	38.3	36.8	37.4	38.7	45.8	40.8
35 to 44 years	6,312	7,486	8,507	5,496	5,650	5,599	26.5	32.9	34.7	30.4	31.1	27.1	28.4	24.3	27.6	24.0	32.3	28.5
45 to 54 years	6,226	5,640	4,825	3,488	3,622	2,418	26.2	24.8	19.7	19.3	20.0	18.2	17.8	16.0	16.2	15.1	23.2	19.1
55 to 64 years	4,165	2,623	2,008	1,649	2,123	2,318	17.5	11.5	8.2	9.1	11.7	17.5	13.8	9.6	9.4	11.0	16.4	12.8
65 years and over	1,416	1,046	595	685	1,191		5.9	4.6	2.8	3.8	6.6		6.7	5.8	5.3	6.9	10.7	
Not reporting age	1,592	1,627	636	95	86	(2)	—	—	—	—	—	—	18.8	29.0	32.2	36.2	24.2	—

[1] For 1940, 1930, 1920, and 1910, the percentages are based on farm operators, including managers; for 1900 and 1890, they are based on occupants of farm homes.
[2] Not shown in the Census of 1890, as the number not reporting age was distributed among the several age groups.

TABLE 14.—FARM OPERATORS IN EACH COLOR AND EACH TENURE CLASS,

(Data for 1940 and 1930 relate to Apr. 1, and for 1935 to Jan. 1. "White" includes Mexicans. "Nonwhite" includes Negroes, Indians, Chinese, Japanese, and all other

	DIVISION OR STATE COLOR AND TENURE	TOTAL NUMBER			FARM OPERATORS, BY NUMBER OF YEARS OF OCCUPANCY OF FARM OPERATED ON CENSUS DATE[1]												
					Less than 5 years[1]			5 to 9 years			10 to 14 years			15 years and over			
		1940	1935	1930	1940	1935	1930	1940	1935	1930	1940	1935	1930	1940	1935	1930	40 years and over, 1940
	UNITED STATES																
1	All farm operators	6,096,799	6,812,350	6,288,648	2,147,143	2,909,174	2,707,133	943,401	1,080,447	937,717	685,728	781,973	795,803	1,828,775	1,905,848	1,598,159	132,433
2	Owners	3,699,177	3,899,091	3,568,394	739,726	875,381	768,460	530,865	658,568	586,425	487,537	585,481	617,841	1,818,665	1,701,775	1,448,933	128,175
3	Full owners	3,084,158	3,210,224	2,911,644	623,621	729,990	617,927	437,657	531,017	451,289	394,462	471,987	486,871	1,628,349	1,410,911	1,215,877	118,319
4	Part owners	615,019	688,867	656,750	116,105	145,391	150,533	93,208	127,551	115,134	93,075	113,494	130,970	272,316	290,864	233,056	9,856
5	Managers	36,351	48,104	55,889	17,651	27,785	33,587	6,381	8,773	9,022	3,530	4,190	4,657	4,265	5,242	4,974	206
6	All tenants	2,361,271	2,865,155	2,664,365	1,389,766	2,008,008	1,905,086	406,155	413,106	362,272	194,661	192,302	175,303	205,847	196,631	142,252	4,052
7	Cash	514,438	(3)	489,210	305,792	(3)	319,449	86,206	(3)	78,166	39,440	(3)	40,062	45,326	(3)	36,931	1,073
8	Share-cash	276,605	(3)	(3)	146,954	(3)	(3)	54,936	(3)	(3)	28,215	(3)	(3)	33,691	(3)	(3)	465
9	Share[4]	815,799	(3)	(3)	460,407	(3)	(3)	145,960	(3)	(3)	76,453	(3)	(3)	80,003	(3)	(3)	1,183
10	Croppers (South only)	541,291	716,258	776,278	386,427	562,456	647,963	83,145	82,203	64,910	32,288	30,814	23,909	23,895	26,606	17,106	391
11	Other	211,138	(3)	(3)	110,186	(3)	(3)	35,908	(3)	(3)	18,265	(3)	(3)	22,932	(3)	(3)	960
12	White, total	5,377,728	5,958,795	5,372,578	1,812,126	2,432,509	2,161,798	820,112	948,554	809,924	613,269	705,158	717,464	1,691,595	1,758,504	1,484,849	124,922
13	Owners	3,498,079	3,687,897	3,365,874	703,329	833,539	729,042	502,030	624,192	538,733	459,802	554,729	564,041	1,527,327	1,802,873	1,360,749	121,757
14	Full owners	2,916,562	3,036,910	2,752,787	594,650	697,576	569,590	414,185	503,613	429,185	371,435	446,911	460,707	1,268,463	1,327,025	1,143,475	112,359
15	Part owners	581,517	650,787	612,887	108,679	135,963	139,452	87,845	120,579	107,548	88,167	107,818	123,334	258,864	275,848	217,276	9,398
16	Managers	35,634	46,914	52,767	17,358	27,110	31,709	8,252	8,550	8,480	3,430	4,069	4,334	4,148	5,102	4,757	203
17	All tenants	1,844,015	2,222,184	1,954,137	1,091,459	1,571,860	1,401,047	311,830	313,812	264,711	150,237	146,360	129,079	160,120	147,729	99,443	2,962
18	Cash	444,205	(3)	387,834	272,507	(3)	262,237	71,477	(3)	58,901	31,716	(3)	29,889	35,601	(3)	25,327	782
19	Share-cash	271,597	(3)	(3)	143,348	(3)	(3)	53,592	(3)	(3)	27,405	(3)	(3)	32,807	(3)	(3)	444
20	Share[4]	722,726	(3)	(3)	412,219	(3)	(3)	128,328	(3)	(3)	66,550	(3)	(3)	68,591	(3)	(3)	894
21	Croppers (South only)	242,173	347,848	383,381	174,832	291,119	355,139	31,871	31,182	23,768	11,656	10,214	8,218	7,598	8,182	5,220	137
22	Other	163,314	(3)	(3)	88,533	(3)	(3)	26,562	(3)	(3)	12,910	(3)	(3)	15,525	(3)	(3)	705
23	Nonwhite, total	719,071	855,555	916,070	335,017	476,665	545,335	123,289	133,893	127,793	72,459	76,815	78,349	137,180	150,144	131,210	7,511
24	Owners	201,098	211,394	202,720	36,397	41,842	39,418	28,835	34,376	29,690	27,935	30,762	33,800	91,338	99,102	88,184	6,418
25	Full owners	167,576	173,314	158,857	28,971	32,414	28,337	23,472	27,404	22,104	23,027	25,078	26,164	77,886	83,886	72,404	5,960
26	Part owners	33,522	38,080	43,863	7,426	9,428	11,061	5,363	6,972	7,586	4,908	5,676	7,636	13,452	15,216	15,780	458
27	Managers	717	1,190	3,122	293	875	1,878	129	223	542	100	121	323	115	140	217	5
28	All tenants	517,256	642,971	710,228	298,327	434,148	504,039	94,325	99,294	97,561	44,424	45,942	44,226	45,727	50,902	42,809	1,090
29	Cash	70,233	(3)	101,576	33,285	(3)	57,212	14,729	(3)	19,265	7,724	(3)	10,173	9,725	(3)	11,604	291
30	Share-cash	7,008	(3)	(3)	3,606	(3)	(3)	1,344	(3)	(3)	810	(3)	(3)	884	(3)	(3)	21
31	Share[4]	93,073	(3)	(3)	48,166	(3)	(3)	17,632	(3)	(3)	9,903	(3)	(3)	11,412	(3)	(3)	269
32	Croppers (South only)	299,118	388,408	392,897	191,595	271,337	312,824	51,274	51,021	41,142	20,632	20,600	15,691	18,299	18,424	11,888	254
33	Other	47,824	(3)	(3)	21,653	(3)	(3)	9,346	(3)	(3)	5,355	(3)	(3)	7,407	(3)	(3)	255
	GEOGRAPHIC DIVISIONS																
	New England																
34	All farm operators	135,190	158,241	124,925	24,364	37,468	27,097	18,213	28,322	22,887	17,589	25,366	19,561	56,394	63,597	48,992	5,694
35	Owners	123,520	143,666	114,104	19,052	26,761	21,348	16,237	25,842	20,865	16,416	24,113	18,238	54,732	61,848	47,589	5,611
36	Full owners	116,459	132,887	107,300	18,211	26,860	20,306	15,210	23,760	19,490	15,332	22,061	18,895	51,510	57,300	44,863	5,395
37	Part owners	7,061	10,779	6,804	841	1,901	1,042	1,027	2,082	1,375	1,084	2,052	1,343	3,422	4,548	2,726	216
38	Managers	1,861	2,365	2,936	539	1,007	1,275	239	478	600	199	291	343	375	495	512	24
39	All tenants	10,009	12,210	7,885	4,773	7,700	4,474	1,737	2,002	1,422	974	962	780	1,287	1,254	891	59
40	White, total	134,627	157,826	124,786	24,259	37,391	27,050	18,132	28,227	22,861	17,485	25,281	19,339	56,144	63,454	48,933	5,688
41	Owners	123,032	143,299	113,988	18,979	26,707	21,313	16,171	25,758	20,841	16,317	24,032	18,218	54,500	61,712	47,534	5,605
42	Full owners	115,983	132,558	107,173	18,139	28,815	20,271	15,145	23,892	19,468	15,237	21,985	16,877	51,084	57,179	44,815	5,359
43	Part owners	7,049	10,743	6,795	840	1,892	1,042	1,026	2,076	1,375	1,080	2,047	1,341	3,416	4,533	2,719	216
44	Managers	1,654	2,363	2,930	538	1,006	1,274	238	477	600	199	291	342	370	495	509	24
45	All tenants	9,941	12,164	7,868	4,742	7,678	4,463	1,723	1,992	1,420	967	958	778	1,274	1,247	890	59
46	Cash	6,439	(3)	5,328	3,243	(3)	3,072	1,120	(3)	971	600	(3)	508	784	(3)	590	25
47	Share-cash	118	(3)	(3)	87	(3)	(3)	23	(3)	(3)	14	(3)	(3)	12	(3)	(3)	———
48	Share[5]	715	(3)	(3)	399	(3)	(3)	121	(3)	(3)	83	(3)	(3)	77	(3)	(3)	3
49	Other	2,669	(3)	(3)	1,043	(3)	(3)	459	(3)	(3)	300	(3)	(3)	401	(3)	(3)	31
50	Nonwhite, total	583	415	159	105	77	47	81	95	26	106	85	25	250	143	59	6
51	Owners	488	367	136	73	54	35	66	84	24	99	81	20	232	136	55	6
52	Full owners	476	331	127	72	45	35	65	78	24	95	76	18	226	121	48	6
53	Part owners	12	36	9	1	9	———	1	6	———	4	5	2	6	15	7	———
54	Managers	7	2	6	1	1	1	1	1	———	———	———	1	5	———	3	———
55	All tenants	88	46	17	31	22	11	14	10	2	7	4	2	13	7	1	———
56	Cash	53	(3)	12	24	(3)	8	12	(3)	1	6	(3)	1	9	(3)	1	———
57	Share-cash	———	(3)	(3)	———	(3)	(3)	———	(3)	(3)	———	(3)	(3)	———	(3)	(3)	———
58	Share[5]	1	(3)	(3)	1	(3)	(3)	———	(3)	(3)	———	(3)	(3)	———	(3)	(3)	———
59	Other	14	(3)	(3)	6	(3)	(3)	2	(3)	(3)	1	(3)	(3)	4	(3)	(3)	———
	Middle Atlantic																
60	All farm operators	348,100	397,884	357,603	73,991	110,420	92,500	50,108	67,621	66,133	46,050	63,328	55,447	144,906	147,740	127,462	12,083
61	Owners	293,839	328,118	299,095	47,101	67,261	58,748	38,979	56,257	55,462	40,530	57,003	49,484	137,725	140,589	121,609	11,868
62	Full owners	269,199	301,745	278,193	43,892	62,635	55,055	36,468	51,487	51,249	38,639	51,877	45,535	125,502	129,493	113,468	11,277
63	Part owners	24,440	26,373	20,902	3,209	4,626	3,693	3,511	4,770	4,213	3,891	5,326	3,949	12,223	11,096	8,121	591
64	Managers	3,786	5,295	6,053	1,672	2,830	3,266	629	996	1,001	389	564	605	579	707	767	34
65	All tenants	50,675	64,271	52,455	25,218	40,329	30,466	9,500	10,368	9,670	5,131	5,761	5,358	6,602	6,444	5,086	181
66	White, total	346,783	396,218	356,396	73,890	109,981	92,085	49,898	67,331	65,897	45,830	63,126	55,281	144,430	147,245	127,130	12,049
67	Owners	292,595	327,036	298,227	46,954	67,073	58,559	39,627	56,043	55,284	40,344	56,823	49,342	137,281	140,117	121,298	11,834
68	Full owners	268,214	300,736	277,387	43,732	62,459	54,879	36,325	51,292	51,078	38,460	51,512	45,405	125,090	129,048	113,201	11,245
69	Part owners	24,381	26,300	20,840	3,202	4,614	3,680	3,302	4,751	4,206	3,884	5,311	3,937	12,191	11,069	8,097	589
70	Managers	3,770	5,260	6,018	1,867	2,809	3,264	626	990	994	385	562	601	578	705	764	34
71	All tenants	50,398	63,920	52,153	25,089	40,099	30,262	9,445	10,298	9,619	5,103	5,741	5,338	6,571	6,421	5,068	181
72	Cash	24,153	(3)	20,751	12,341	(3)	12,069	4,652	(3)	3,792	2,248	(3)	2,023	2,822	(3)	2,140	69
73	Share-cash	1,498	(3)	(3)	724	(3)	(3)	313	(3)	(3)	190	(3)	(3)	213	(3)	(3)	2
74	Share[5]	17,182	(3)	(3)	8,588	(3)	(3)	3,250	(3)	(3)	1,951	(3)	(3)	2,434	(3)	(3)	49
75	Other	7,565	(3)	(3)	3,456	(3)	(3)	1,230	(3)	(3)	714	(3)	(3)	1,102	(3)	(3)	61
76	Nonwhite, total	1,337	1,466	1,207	301	439	415	210	290	236	220	202	166	476	497	332	34
77	Owners	1,044	1,082	868	167	188	189	152	214	178	186	180	142	444	472	311	34
78	Full owners	985	1,009	806	160	176	176	143	195	171	179	165	130	412	445	287	32
79	Part owners	59	73	62	7	12	13	9	19	7	7	15	12	32	27	24	2
80	Managers	16	35	37	5	21	22	3	6	7	6	2	4	1	2	3	———
81	All tenants	277	351	302	129	230	204	55	70	51	28	20	20	31	23	18	———
82	Cash	163	(3)	124	79	(3)	89	37	(3)	20	15	(3)	7	14	(3)	7	———
83	Share-cash	6	(3)	(3)	1	(3)	(3)	1	(3)	(3)	———	(3)	(3)	4	(3)	(3)	———
84	Share[5]	58	(3)	(3)	28	(3)	(3)	9	(3)	(3)	8	(3)	(3)	7	(3)	(3)	———
85	Other	50	(3)	(3)	21	(3)	(3)	8	(3)	(3)	5	(3)	(3)	6	(3)	(3)	———

[1]Periods not fully comparable. See data by year of occupancy in this table; see, also, text discussion. [2]Includes a few operators reporting 1935 as year of occupancy (census date, Jan. 1). [3]Not available. [4]Includes croppers for northern and western States but not for southern States. [5]For northern and western States, share includes croppers.

BY YEARS ON FARM, BY DIVISIONS AND STATES: 1940, 1935, AND 1930

nonwhite races. See table 7 for explanation of the time intervals represented by each years-on-farm group and for comparability of the data for the various census years)

FARM OPERATORS NOT REPORTING YEAR OF OCCUPANCY			FARM OPERATORS REPORTING LESS THAN 5 YEARS ON FARM OPERATED ON CENSUS DATE, BY YEAR OF OCCUPANCY														Average year of occupancy, Census of 1940	
			Census of 1940 (Year of occupancy reported Apr. 1, 1940)					Census of 1935 (Year of occupancy reported Jan. 1, 1935)					Census of 1930 (Year of occupancy reported Apr. 1, 1930)					
1940	1935	1930	1940 (3 mo.)	1939	1938	1937	1936	1934[2]	1933	1932	1931	1930	1930 (3 mo.)	May 1929 to Dec. 1929, incl.	May 1928 to Apr. 1929, incl.	Jan. 1928 to Apr. 1928, incl.		
491,752	135,108	251,856	441,830	556,506	449,588	381,145	318,094	1,197,204	521,572	445,805	348,027	398,588	706,691	298,520	688,588	1,013,354	1928	1
322,584	77,888	166,737	88,891	173,605	165,594	162,295	151,343	224,385	148,785	163,270	149,542	189,401	96,241	82,850	183,281	406,108	1923	2
282,049	66,319	139,680	74,480	148,451	140,338	134,947	125,405	189,654	124,103	136,295	123,739	156,199	78,479	70,320	146,894	322,234	1923	3
40,335	11,567	27,057	12,411	25,152	25,258	27,348	25,938	34,729	24,682	26,975	25,803	33,202	17,762	12,510	36,387	83,874	1924	4
4,526	2,114	3,649	2,875	4,921	4,018	3,303	2,554	10,579	5,635	4,484	3,286	3,801	7,153	5,448	8,745	12,241	1933	5
164,842	55,108	81,450	352,064	377,982	279,958	215,547	164,217	982,242	367,152	278,051	195,199	205,364	603,297	210,242	498,542	595,005	1934	6
37,674	(3)	14,602	72,341	89,502	63,198	46,287	34,464	(3)	(3)	(3)	(3)	(3)	85,080	35,128	84,357	114,904	1934	7
14,809	(3)	(3)	31,533	36,474	29,550	26,807	22,790	(3)	(3)	(3)	(3)	(3)	(3)	(3)	(3)	(3)	1933	8
52,976	(3)	(3)	110,203	123,402	93,499	75,115	58,188	(3)	(3)	(3)	(3)	(3)	(3)	(3)	(3)	(3)	1934	9
35,536	14,177	22,390	112,427	97,605	70,513	50,189	35,693	305,483	92,528	67,746	45,279	51,420	252,742	72,724	166,848	155,649	1936	10
23,847	(3)	(3)	25,560	30,999	23,196	17,349	13,062	(3)	(3)	(3)	(3)	(3)	(3)	(3)	(3)	(3)	1933	11
440,826	117,070	218,453	361,080	472,605	379,241	325,187	274,015	973,991	444,509	361,602	300,055	332,352	545,699	253,538	542,022	819,739	1927	12
305,791	72,564	155,109	82,597	165,785	157,311	154,033	143,505	213,635	142,875	156,107	142,757	178,365	90,778	80,518	174,289	385,657	1923	13
267,829	61,785	129,832	71,215	142,219	133,879	128,595	119,142	181,657	119,529	130,709	118,415	147,268	74,784	68,415	140,525	305,868	1923	14
37,962	10,779	25,277	11,482	23,566	23,632	25,638	24,361	31,978	23,148	25,398	24,344	31,097	15,994	11,903	33,764	77,791	1924	15
4,446	2,083	3,487	2,840	4,867	3,942	3,233	2,476	10,350	5,521	4,346	3,212	3,681	6,907	5,128	8,235	11,439	1933	16
130,389	42,423	59,857	275,543	301,953	217,988	187,921	128,034	750,006	296,313	221,149	154,086	150,306	448,214	186,092	360,096	424,643	1934	17
32,904	(3)	11,480	65,823	80,843	55,632	40,344	29,665	(3)	(3)	(3)	(3)	(3)	72,522	31,599	69,394	88,722	1935	18
14,445	(3)	(3)	30,753	35,535	28,784	25,979	22,297	(3)	(3)	(3)	(3)	(3)	(3)	(3)	(3)	(3)	1933	19
47,038	(3)	(3)	99,178	111,372	83,297	66,826	51,546	(3)	(3)	(3)	(3)	(3)	(3)	(3)	(3)	(3)	1934	20
16,218	7,151	11,036	58,978	48,416	31,588	21,375	14,496	166,391	48,234	33,212	21,598	21,684	144,977	44,543	80,925	64,894	1936	21
19,784	(3)	(3)	20,811	25,788	18,507	13,397	10,030	(3)	(3)	(3)	(3)	(3)	(3)	(3)	(3)	(3)	1934	22
51,126	18,038	33,383	60,750	83,901	70,327	55,958	44,061	223,213	77,063	64,205	47,972	64,214	160,792	44,982	145,946	193,815	1931	23
16,595	5,322	11,628	4,194	7,818	8,285	8,262	7,840	10,748	6,110	7,183	6,785	11,036	5,463	2,512	8,992	22,451	1923	24
14,220	4,534	9,848	3,286	6,232	6,659	6,552	6,283	7,997	4,574	5,586	5,326	8,931	3,695	1,905	6,369	16,386	1923	25
2,373	788	1,780	929	1,586	1,624	1,710	1,577	2,751	1,536	1,577	1,459	2,105	1,768	607	2,623	6,083	1925	26
80	31	162	35	54	76	70	58	229	114	138	74	120	246	320	510	802	1931	27
34,453	12,685	21,595	76,521	76,029	61,968	47,626	36,185	212,236	70,839	58,902	41,115	53,058	155,063	42,150	136,444	170,362	1934	28
4,770	(3)	3,122	6,518	8,659	7,366	5,943	4,799	(3)	(3)	(3)	(3)	(3)	12,538	3,529	14,963	26,182	1932	29
364	(3)	(3)	780	939	766	628	495	(3)	(3)	(3)	(3)	(3)	(3)	(3)	(3)	(3)	1933	30
5,938	(3)	(3)	11,025	12,030	10,202	8,289	6,642	(3)	(3)	(3)	(3)	(3)	(3)	(3)	(3)	(3)	1933	31
19,318	7,026	11,354	53,449	49,190	38,945	28,814	21,197	139,092	44,294	34,534	23,681	29,736	107,765	28,181	85,923	90,955	1935	32
4,065	(3)	(3)	4,749	5,211	4,689	3,952	3,052	(3)	(3)	(3)	(3)	(3)	(3)	(3)	(3)	(3)	1932	33
18,630	3,488	6,588	1,175	6,435	6,168	5,475	5,111	9,276	6,786	7,430	6,421	7,575	1,608	4,827	6,828	13,836	1923	34
17,083	3,102	6,064	842	4,691	4,753	4,446	4,320	5,985	4,875	5,964	5,358	6,599	1,065	3,499	5,200	11,584	1922	35
16,396	2,906	5,746	825	4,534	4,553	4,225	4,074	5,664	4,598	5,545	5,002	6,053	1,026	3,405	4,945	10,930	1922	36
687	196	318	17	157	200	221	246	301	279	419	356	546	39	94	255	654	1922	37
309	94	206	27	149	137	122	104	339	177	155	174	162	119	257	344	555	1929	38
1,238	292	318	306	1,595	1,278	907	687	2,972	1,714	1,311	869	814	422	1,071	1,284	1,697	1932	39
18,609	3,475	6,584	1,175	6,422	6,137	5,447	5,080	9,262	6,756	7,418	6,410	7,545	1,604	4,819	6,815	13,812	1925	40
17,065	3,090	6,062	842	4,681	4,753	4,427	4,296	5,957	4,867	5,957	5,348	6,578	1,065	3,495	5,189	11,564	1922	41
16,378	2,895	5,744	825	4,524	4,553	4,206	4,051	5,656	4,589	5,540	4,994	6,038	1,026	3,401	4,934	10,910	1922	42
687	195	318	17	157	200	221	245	301	278	417	354	542	39	94	255	654	1922	43
309	94	205	27	149	137	122	103	339	177	154	174	162	119	257	344	554	1929	44
1,235	289	317	304	1,592	1,267	898	681	2,966	1,712	1,307	888	805	420	1,067	1,282	1,694	1932	45
692	(3)	185	195	1,124	865	610	451	(3)	(3)	(3)	(3)	(3)	234	717	925	1,196	1933	46
12	(3)	(3)	3	25	15	9	7	(3)	(3)	(3)	(3)	(3)	(3)	(3)	(3)	(3)	1933	47
65	(3)	(3)	32	125	102	91	49	(3)	(3)	(3)	(3)	(3)	(3)	(3)	(3)	(3)	1934	48
466	(3)	(3)	76	318	287	188	174	(3)	(3)	(3)	(3)	(3)	(3)	(3)	(3)	(3)	1931	49
21	15	4	2	13	31	28	31	14	10	12	11	30	2	8	13	24	1925	50
18	12	2	—	10	20	19	24	8	8	7	10	21	—	4	11	20	1924	51
18	11	2	—	10	20	19	23	8	7	5	8	17	—	4	11	20	1924	52
—	1	—	—	—	—	—	1	—	1	2	2	4	—	—	—	—	1922	53
—	—	1	—	—	—	—	1	—	—	1	—	—	—	—	—	1	1916	54
3	3	1	2	3	11	9	6	6	2	4	1	9	2	4	2	3	1932	55
2	(3)	1	1	3	8	8	4	(3)	(3)	(3)	(3)	(3)	1	3	1	3	1932	56
—	(3)	(3)	—	—	—	—	—	(3)	(3)	(3)	(3)	(3)	(3)	(3)	(3)	(3)	—	57
—	(3)	(3)	—	—	—	1	—	(3)	(3)	(3)	(3)	(3)	(3)	(3)	(3)	(3)	1937	58
1	(3)	(3)	1	—	3	—	2	(3)	(3)	(3)	(3)	(3)	(3)	(3)	(3)	(3)	1930	59
33,045	8,575	16,081	7,614	19,863	17,855	15,422	13,437	31,702	21,430	20,958	17,000	19,330	12,854	10,472	23,481	45,893	1924	60
28,304	7,008	13,792	3,609	11,828	11,269	10,597	9,800	14,910	11,880	13,743	12,122	14,806	5,569	6,785	14,004	32,402	1922	61
26,698	6,453	12,866	3,507	11,194	10,497	9,726	8,968	14,033	11,154	12,769	11,246	13,433	5,348	6,516	13,124	30,067	1922	62
1,606	555	926	102	632	772	871	832	877	726	974	876	1,173	211	267	880	2,335	1923	63
517	198	394	242	466	380	329	255	998	814	487	328	403	631	482	944	1,249	1932	64
4,224	1,369	1,875	3,763	7,571	6,006	4,496	3,382	15,794	8,936	6,728	4,550	4,321	6,864	3,227	8,533	12,042	1933	65
32,915	8,535	16,005	7,574	19,761	17,588	15,365	13,362	31,575	21,341	20,882	16,931	19,252	12,800	10,432	23,376	45,477	1924	66
28,209	6,980	13,744	3,591	11,786	11,257	10,561	9,760	14,885	11,842	13,713	12,080	14,556	5,544	6,763	13,959	32,293	1922	67
26,607	6,425	12,824	3,489	11,155	10,468	9,691	8,929	14,008	11,119	12,740	11,207	13,385	5,334	6,497	13,080	29,968	1922	68
1,602	555	920	102	630	789	870	831	875	723	973	873	1,170	210	266	879	2,325	1923	69
516	194	393	242	464	379	327	255	990	612	485	325	397	628	460	935	1,241	1932	70
4,190	1,361	1,868	3,741	7,532	5,972	4,477	3,387	15,702	8,887	6,684	4,526	4,300	6,628	3,209	8,482	11,943	1933	71
2,090	(3)	727	1,654	3,773	3,041	2,219	1,654	(3)	(3)	(3)	(3)	(3)	2,208	1,491	3,458	4,912	1933	72
58	(3)	(3)	109	194	180	142	99	(3)	(3)	(3)	(3)	(3)	(3)	(3)	(3)	(3)	1932	73
979	(3)	(3)	1,436	2,496	1,964	1,543	1,129	(3)	(3)	(3)	(3)	(3)	(3)	(3)	(3)	(3)	1932	74
1,063	(3)	(3)	542	1,069	787	573	485	(3)	(3)	(3)	(3)	(3)	(3)	(3)	(3)	(3)	1932	75
130	40	58	40	82	67	57	55	127	89	76	69	78	54	40	105	216	1926	76
95	28	48	18	41	32	38	40	27	38	30	42	51	15	20	45	109	1924	77
91	28	42	18	39	29	35	39	25	35	29	39	48	14	19	44	99	1924	78
4	—	6	—	2	3	1	1	2	3	1	3	3	1	1	1	10	1921	79
1	4	1	—	2	1	2	—	8	2	2	3	8	3	2	9	8	1931	80
34	8	9	22	39	34	19	15	92	49	44	24	21	36	18	51	99	1933	81
18	(3)	1	13	26	20	10	10	(3)	(3)	(3)	(3)	(3)	12	12	25	40	1934	82
—	(3)	(3)	1	—	—	—	—	(3)	(3)	(3)	(3)	(3)	(3)	(3)	(3)	(3)	1924	83
6	(3)	(3)	4	8	9	5	4	(3)	(3)	(3)	(3)	(3)	(3)	(3)	(3)	(3)	1933	84
10	(3)	(3)	4	5	5	6	1	(3)	(3)	(3)	(3)	(3)	(3)	(3)	(3)	(3)	1933	85

TABLE 14.—FARM OPERATORS IN EACH COLOR AND EACH TENURE CLASS, BY YEARS

(Data for 1940 and 1930 relate to Apr. 1, and for 1935 to Jan. 1. "White" includes Mexicans. "Nonwhite" includes Negroes, Indians, Chinese, Japanese, and all other

	DIVISION OR STATE COLOR AND TENURE	TOTAL NUMBER			FARM OPERATORS, BY NUMBER OF YEARS OF OCCUPANCY OF FARM OPERATED ON CENSUS DATE[1]												
					Less than 5 years[1]			5 to 9 years			10 to 14 years			15 years and over			
		1940	1935	1930	1940	1935	1930	1940	1935	1930	1940	1935	1930	1940	1935	1930	40 years and over, 1940
	GEOGRAPHIC DIVISIONS—Continued																
	East North Central																
1	All farm operators	1,006,095	1,083,687	966,502	264,378	363,539	291,999	150,013	170,006	149,584	115,186	142,341	150,453	368,959	392,868	334,563	30,694
2	Owners	719,908	757,994	693,892	134,998	159,106	128,715	97,838	115,882	102,218	87,729	112,693	122,087	334,341	359,375	309,731	30,090
3	Full owners	605,092	618,503	570,860	116,351	132,643	106,555	80,778	92,047	81,345	71,233	88,702	97,171	279,583	294,164	259,818	27,812
4	Part owners	114,813	141,491	123,232	18,647	26,463	22,160	17,060	23,835	20,873	16,496	24,191	24,916	54,758	65,211	49,913	2,278
5	Managers	5,848	6,959	8,633	3,102	4,307	5,525	958	1,234	1,259	499	558	653	552	702	743	23
6	All tenants	280,342	318,754	263,977	146,278	200,128	157,759	51,217	52,890	46,107	28,958	28,890	27,713	34,066	32,791	24,089	581
7	White, total	1,002,766	1,079,534	963,019	263,288	361,792	290,662	149,512	169,341	149,102	114,835	141,863	150,044	368,059	391,659	333,446	30,635
8	Owners	717,535	755,374	691,846	134,382	158,445	128,243	97,522	115,447	101,892	87,468	112,505	121,753	333,527	358,280	308,717	30,035
9	Full owners	603,044	614,380	569,876	115,799	132,110	106,179	80,506	91,711	81,083	71,018	88,373	96,904	278,896	295,272	259,024	27,760
10	Part owners	114,491	140,994	122,770	18,583	26,335	22,064	17,016	23,736	20,809	16,450	24,132	24,849	54,631	65,008	49,693	2,275
11	Managers	5,835	6,929	8,605	3,093	4,303	5,504	958	1,231	1,257	497	557	652	550	700	739	23
12	All tenants	279,396	317,231	282,768	145,813	199,044	156,915	51,032	52,663	45,953	26,870	28,801	27,639	33,982	32,679	23,989	577
13	Cash	78,981	(3)	62,566	45,709	(3)	38,249	13,097	(3)	10,440	6,031	(3)	6,314	8,119	(3)	5,732	160
14	Share-cash	47,128	(3)	(3)	22,305	(3)	(3)	9,635	(3)	(3)	5,432	(3)	(3)	6,706	(3)	(3)	81
15	Share[4]	126,738	(3)	(3)	64,641	(3)	(3)	23,924	(3)	(3)	13,203	(3)	(3)	16,176	(3)	(3)	206
16	Other	26,549	(3)	(3)	13,158	(3)	(3)	4,376	(3)	(3)	2,204	(3)	(3)	2,981	(3)	(3)	131
17	Nonwhite, total	3,329	4,153	3,483	1,090	1,747	1,337	501	665	482	351	478	409	900	1,209	1,118	59
18	Owners	2,370	2,820	2,246	616	661	472	316	435	326	261	388	334	814	1,095	1,014	55
19	Full owners	2,048	2,123	1,784	552	533	376	272	336	252	215	329	267	687	892	794	52
20	Part owners	322	497	462	64	128	96	44	99	64	46	59	67	127	203	220	3
21	Managers	13	10	28	9	4	21	———	3	2	2	1	1	2	2	4	———
22	All tenants	946	1,523	1,209	465	1,082	844	185	227	154	88	89	74	84	112	100	4
23	Cash	317	(3)	280	166	(3)	191	60	(3)	33	28	(3)	27	31	(3)	23	———
24	Share-cash	40	(3)	(3)	19	(3)	(3)	9	(3)	(3)	5	(3)	(3)	4	(3)	(3)	———
25	Share[4]	422	(3)	(3)	208	(3)	(3)	87	(3)	(3)	44	(3)	(3)	30	(3)	(3)	1
26	Other	167	(3)	(3)	72	(3)	(3)	29	(3)	(3)	11	(3)	(3)	19	(3)	(3)	3
	West North Central																
27	All farm operators	1,090,574	1,179,856	1,112,755	360,219	445,520	413,345	165,909	194,851	170,707	123,512	141,372	167,008	339,479	379,275	324,240	26,195
28	Owners	623,512	670,926	661,115	113,752	132,267	128,472	80,443	102,734	89,909	77,114	93,895	123,080	302,541	331,293	294,430	25,223
29	Full owners	447,208	470,826	457,770	87,579	99,215	88,927	57,226	67,809	57,550	50,849	61,257	78,690	212,373	234,582	214,650	21,877
30	Part owners	176,304	200,100	203,345	26,173	33,052	39,545	23,217	34,925	32,359	26,465	32,638	44,390	90,168	96,711	79,780	3,346
31	Managers	4,662	6,166	7,471	2,693	4,357	5,210	802	837	948	282	386	442	353	416	513	26
32	All tenants	462,400	502,764	444,169	243,774	308,896	279,663	84,664	91,280	79,850	46,116	47,091	43,486	36,585	47,566	29,297	946
33	White, total	1,063,101	1,169,225	1,101,648	357,196	440,116	407,434	164,749	193,329	189,270	122,829	140,387	168,081	357,832	376,666	321,812	26,051
34	Owners	619,534	665,829	655,977	112,915	131,077	127,368	79,813	101,886	89,104	76,829	93,199	122,319	300,935	328,993	292,231	25,068
35	Full owners	443,912	468,585	453,587	86,890	98,206	88,044	56,707	67,120	56,908	50,243	60,705	78,081	211,042	232,844	212,851	21,744
36	Part owners	175,622	199,246	202,390	26,025	32,871	39,324	23,106	34,766	32,196	26,586	32,494	44,238	89,893	96,349	79,400	3,324
37	Managers	4,638	6,145	7,435	2,661	4,348	5,190	801	835	939	281	385	440	348	411	507	26
38	All tenants	458,929	497,251	438,238	241,600	304,695	274,876	84,135	90,608	79,227	45,919	46,803	43,272	56,549	47,262	29,074	937
39	Cash	103,886	(3)	121,061	59,449	(3)	77,052	17,022	(3)	20,995	8,803	(3)	11,721	11,084	(3)	8,343	202
40	Share-cash	184,595	(3)	(3)	97,372	(3)	(3)	36,289	(3)	(3)	18,422	(3)	(3)	22,985	(3)	(3)	332
41	Share[4]	143,862	(3)	(3)	71,005	(3)	(3)	26,640	(3)	(3)	16,535	(3)	(3)	19,449	(3)	(3)	283
42	Other	26,786	(3)	(3)	13,774	(3)	(3)	4,184	(3)	(3)	2,159	(3)	(3)	2,831	(3)	(3)	120
43	Nonwhite, total	7,473	10,631	11,107	3,023	5,404	5,911	1,160	1,522	1,437	683	985	977	1,847	2,609	2,428	164
44	Owners	3,978	5,097	5,138	837	1,190	1,104	630	848	805	485	696	761	1,606	2,300	2,199	155
45	Full owners	3,296	4,243	4,183	689	1,009	885	519	689	642	406	552	609	1,331	1,938	1,819	133
46	Part owners	682	854	955	148	181	221	111	159	163	79	144	152	275	362	380	22
47	Managers	24	21	38	12	11	20	1	2	9	1	1	2	5	5	6	———
48	All tenants	3,471	5,513	5,931	2,174	4,203	4,787	529	672	623	197	288	214	236	304	223	9
49	Cash	619	(3)	539	364	(3)	386	101	(3)	63	39	(3)	40	50	(3)	42	3
50	Share-cash	297	(3)	(3)	154	(3)	(3)	59	(3)	(3)	25	(3)	(3)	54	(3)	(3)	2
51	Share[4]	2,206	(3)	(3)	1,469	(3)	(3)	315	(3)	(3)	105	(3)	(3)	117	(3)	(3)	4
52	Other	349	(3)	(3)	187	(3)	(3)	54	(3)	(3)	28	(3)	(3)	35	(3)	(3)	———
	South Atlantic																
53	All farm operators	1,019,451	1,147,133	1,058,468	375,731	527,275	484,909	160,691	171,441	151,677	108,890	123,826	117,154	289,336	299,915	259,212	21,875
54	Owners	583,561	608,082	539,930	110,782	136,145	107,374	86,533	101,424	85,728	78,564	91,472	87,812	256,622	265,122	230,777	21,047
55	Full owners	519,108	527,412	467,100	97,087	115,534	89,280	75,958	86,182	72,388	67,126	78,355	74,970	230,536	234,882	205,486	20,076
56	Part owners	64,553	80,670	72,830	13,675	20,611	18,094	10,575	15,262	13,340	9,438	13,107	12,842	26,086	30,240	25,291	971
57	Managers	5,991	8,109	8,964	2,649	3,910	4,938	1,109	1,694	1,725	729	794	838	744	850	756	23
58	All tenants	429,799	530,942	509,574	262,320	387,220	372,597	73,049	68,323	64,224	31,597	31,360	28,504	32,000	33,943	27,679	805
59	White, total	788,545	865,537	760,069	274,196	379,875	320,088	122,568	128,911	108,775	85,753	96,596	89,115	257,894	240,850	206,786	19,110
60	Owners	507,505	520,553	459,427	98,516	120,059	93,588	78,118	88,191	74,158	66,698	78,568	73,925	219,538	221,972	193,064	18,605
61	Full owners	457,227	458,248	406,386	87,629	103,651	79,757	67,759	76,088	64,144	59,257	68,235	64,655	199,777	199,508	175,603	17,834
62	Part owners	50,278	62,405	53,041	10,887	16,408	13,811	8,359	12,095	10,012	7,441	10,333	9,270	19,761	22,464	17,461	771
63	Managers	5,785	7,893	6,485	2,548	3,792	4,661	1,077	1,661	1,649	704	778	783	719	808	712	25
64	All tenants	275,255	336,991	292,177	173,132	255,822	221,857	43,373	39,069	32,970	18,351	17,250	14,407	17,637	18,070	12,990	482
65	Cash	62,259	(3)	49,472	38,628	(3)	35,229	10,798	(3)	8,380	4,290	(3)	2,997	4,370	(3)	3,145	142
66	Share-cash	2,543	(3)	(3)	1,581	(3)	(3)	485	(3)	(3)	175	(3)	(3)	150	(3)	(3)	3
67	Share	83,175	(3)	(3)	49,821	(3)	(3)	14,560	(3)	(3)	6,383	(3)	(3)	6,461	(3)	(3)	107
68	Croppers	91,599	113,652	120,487	64,113	93,505	102,925	13,041	11,202	8,760	4,545	3,832	3,111	3,237	3,198	2,092	71
69	Other	35,679	(3)	(3)	19,189	(3)	(3)	6,489	(3)	(3)	2,958	(3)	(3)	3,419	(3)	(3)	159
70	Nonwhite, total	230,906	281,596	298,379	101,535	147,602	164,825	38,123	42,530	42,902	23,137	27,030	28,039	51,472	59,065	52,446	2,765
71	Owners	76,156	87,429	80,503	12,246	16,066	13,806	10,415	13,243	11,572	9,866	12,904	13,887	37,064	45,150	37,715	2,442
72	Full owners	61,881	69,164	60,714	9,456	11,883	9,523	8,199	10,076	8,244	7,869	10,130	10,315	30,789	35,374	29,885	2,242
73	Part owners	14,275	18,265	19,789	2,788	4,203	4,283	2,216	3,167	3,328	1,997	2,774	3,572	6,295	7,776	7,830	200
74	Managers	206	216	479	101	118	277	32	33	76	25	16	55	25	42	44	———
75	All tenants	154,544	193,951	217,397	89,188	131,398	150,740	27,675	29,254	31,254	13,246	14,110	14,097	14,363	15,873	14,689	323
76	Cash	23,460	(3)	29,327	11,575	(3)	16,915	4,949	(3)	5,275	2,512	(3)	2,777	3,250	(3)	3,484	91
77	Share-cash	970	(3)	(3)	501	(3)	(3)	176	(3)	(3)	111	(3)	(3)	117	(3)	(3)	3
78	Share	24,594	(3)	(3)	12,874	(3)	(3)	4,637	(3)	(3)	2,392	(3)	(3)	2,946	(3)	(3)	57
79	Croppers	85,746	107,296	124,171	55,217	79,158	96,170	13,946	14,716	14,377	5,983	6,207	5,572	4,899	5,594	4,512	75
80	Other	19,774	(3)	(3)	9,021	(3)	(3)	3,968	(3)	(3)	2,248	(3)	(3)	3,151	(3)	(3)	97

[1]Periods not fully comparable. See data by year of occupancy in this table; see also text discussion. [2]Includes a few operators reporting 1935 as year of occupancy (census date, Jan. 1). [3]Not available. [4]For northern and western States, share includes croppers.

ON FARM, BY DIVISIONS AND STATES: 1940, 1935, AND 1930—Continued

nonwhite races. See table 7 for explanation of the time intervals represented by each years-on-farm group and for comparability of the data for the various census years)

Farm operators not reporting year of occupancy			Farm operators reporting less than 5 years on farm operated on census date, by year of occupancy																
			Census of 1940 (Year of occupancy reported Apr. 1, 1940)					Census of 1935 (Year of occupancy reported Jan. 1, 1935)					Census of 1930 (Year of occupancy reported Apr. 1, 1930)					
1940	1935	1930	1940 (3 mo.)	1939	1938	1937	1936	1934[2]	1933	1932	1931	1930	1930 (3 mo.)	May 1929 to Dec. 1929, incl.	May 1928 to Apr. 1929, incl.	Jan. 1926 to Apr. 1928, incl.	Average year of occupancy, Census of 1940	
87,559	14,933	39,903	43,050	73,723	62,268	56,476	48,861	114,075	74,420	66,617	53,271	55,156	57,024	28,846	73,934	132,195	1926	1
64,999	10,738	31,141	13,812	32,164	30,590	30,551	27,881	36,112	29,199	31,946	29,106	32,743	15,086	13,973	30,354	69,302	1923	2
57,147	8,947	25,771	12,435	28,312	26,492	25,819	23,293	30,906	24,461	26,612	23,997	26,667	12,987	12,522	25,152	55,894	1922	3
7,852	1,791	5,370	1,377	3,852	4,098	4,732	4,588	5,206	4,738	5,334	5,109	6,076	2,099	1,451	5,202	13,408	1923	4
737	138	453	588	829	664	574	447	1,636	953	668	512	518	1,297	858	1,457	1,913	1934	5
21,823	4,067	8,309	28,650	40,730	31,014	25,351	20,533	76,327	44,268	33,983	23,653	21,895	40,641	14,015	42,123	80,980	1933	6
87,072	14,879	39,766	42,914	73,424	61,983	56,278	48,691	113,465	74,093	66,326	53,023	54,885	56,741	28,718	73,552	131,651	1926	7
64,636	10,897	31,041	13,749	31,995	30,430	30,437	27,771	35,963	29,075	31,816	28,985	32,606	15,017	13,927	30,247	69,052	1923	8
56,825	8,914	25,686	12,375	28,183	26,346	25,717	23,198	30,789	24,364	26,506	23,905	26,547	12,927	12,480	25,063	55,709	1922	9
7,811	1,763	5,355	1,374	3,632	4,084	4,720	4,573	5,174	4,711	5,311	5,080	6,059	2,090	1,447	5,184	13,343	1923	10
737	138	453	587	827	663	570	446	1,635	952	687	511	518	1,292	850	1,453	1,909	1934	11
21,699	4,044	8,272	28,578	40,602	30,890	25,269	20,474	75,667	44,066	33,823	23,527	21,761	40,432	13,941	41,852	60,690	1933	12
6,025	(3)	1,851	9,074	13,744	9,885	7,471	5,635	(3)	(3)	(3)	(3)	(3)	9,210	4,296	10,404	14,339	1934	13
3,050	(3)	(3)	4,240	5,314	4,526	4,258	3,969	(3)	(3)	(3)	(3)	(3)	(3)	(3)	(3)	(3)	1932	14
8,794	(3)	(3)	12,565	17,636	13,720	11,382	9,336	(3)	(3)	(3)	(3)	(3)	(3)	(3)	(3)	(3)	1933	15
3,630	(3)	(3)	2,699	3,906	2,759	2,160	1,634	(3)	(3)	(3)	(3)	(3)	(3)	(3)	(3)	(3)	1933	16
487	54	137	136	299	285	200	170	610	327	291	248	271	283	128	382	544	1928	17
363	41	100	63	169	160	114	110	149	124	130	121	137	69	46	107	250	1926	18
322	33	85	60	149	146	102	95	117	97	107	92	120	60	42	89	185	1926	19
41	8	15	3	20	14	12	15	32	27	23	29	17	9	4	18	65	1925	20
———	———	———	1	2	1	4	1	1	1	1	1	———	5	8	4	4	1932	21
124	13	37	72	128	124	82	59	460	202	160	126	134	209	74	271	290	1933	22
32	(3)	6	26	42	48	28	22	(3)	(3)	(3)	(3)	(3)	49	14	58	70	1933	23
3	(3)	(3)	4	5	4	4	2	(3)	(3)	(3)	(3)	(3)	(3)	(3)	(3)	(3)	1934	24
53	(3)	(3)	32	56	51	41	28	(3)	(3)	(3)	(3)	(3)	(3)	(3)	(3)	(3)	1934	25
36	(3)	(3)	10	25	21	9	7	(3)	(3)	(3)	(3)	(3)	(3)	(3)	(3)	(3)	1932	26
81,455	18,838	37,455	72,416	93,195	74,036	64,409	58,164	149,887	92,221	78,033	61,935	63,444	96,264	35,545	103,758	177,780	1927	27
49,662	10,757	25,224	17,603	27,567	23,834	22,672	22,078	32,245	23,951	24,988	23,466	27,657	18,042	11,581	30,108	68,741	1922	28
39,381	7,963	17,953	14,690	21,879	18,315	16,812	16,083	25,645	18,245	18,747	17,071	19,507	13,797	8,826	20,982	45,322	1922	29
10,281	2,774	7,271	2,913	5,688	5,519	6,060	5,995	6,600	5,706	6,221	6,395	8,130	4,245	2,755	9,126	23,419	1923	30
532	170	356	538	816	576	436	327	1,616	962	669	498	412	1,640	757	1,231	1,582	1934	31
31,261	7,931	11,873	54,275	64,812	49,626	41,300	33,761	115,626	67,308	52,396	37,971	35,395	76,582	23,207	72,417	107,457	1933	32
80,695	18,727	37,101	71,724	92,398	73,408	63,891	55,775	147,567	91,202	77,285	61,360	62,724	93,915	35,162	102,339	176,018	1927	33
49,242	10,674	24,955	17,484	27,369	23,661	22,493	21,908	32,954	23,750	24,741	23,291	27,341	17,929	11,470	29,829	68,140	1922	34
39,030	7,908	17,723	14,584	21,711	18,172	16,486	15,957	25,399	18,069	18,558	16,926	19,254	13,709	8,728	20,748	44,859	1922	35
10,212	2,766	7,232	2,900	5,658	5,489	6,027	5,951	6,555	5,681	6,183	6,365	8,087	4,220	2,742	9,061	23,281	1923	36
527	168	357	537	814	571	454	325	1,611	958	668	498	411	1,636	750	1,230	1,574	1934	37
30,926	7,665	11,789	53,703	64,215	49,176	40,964	33,542	113,802	66,494	51,854	37,571	34,972	74,350	22,942	71,280	106,304	1933	38
7,528	(3)	2,950	14,889	17,408	11,581	8,730	6,841	(3)	(3)	(3)	(3)	(3)	22,666	6,047	19,730	28,609	1934	39
9,327	(3)	(3)	21,187	23,838	19,488	17,660	15,199	(3)	(3)	(3)	(3)	(3)	(3)	(3)	(3)	(3)	1933	40
10,233	(3)	(3)	14,368	18,980	15,267	12,454	9,936	(3)	(3)	(3)	(3)	(3)	(3)	(3)	(3)	(3)	1933	41
3,838	(3)	(3)	3,259	3,989	2,840	2,120	1,566	(3)	(3)	(3)	(3)	(3)	(3)	(3)	(3)	(3)	1933	42
760	111	354	692	797	628	517	389	2,320	1,019	770	575	720	2,349	383	1,417	1,762	1929	43
420	65	269	119	198	173	179	168	291	201	227	175	296	113	111	279	601	1924	44
351	55	250	106	168	143	146	126	246	176	189	145	253	88	98	234	463	1924	45
69	8	39	13	30	30	33	42	45	25	38	30	43	25	13	45	138	1924	46
5	2	1	1	2	5	2	2	5	4	1	———	1	4	7	1	8	1932	47
335	46	84	572	597	450	336	219	2,024	814	542	400	423	2,232	265	1,137	1,153	1935	48
65	(3)	8	43	81	120	75	45	(3)	(3)	(3)	(3)	(3)	114	34	100	138	1934	49
25	(3)	(3)	42	41	33	28	10	(3)	(3)	(3)	(3)	(3)	(3)	(3)	(3)	(3)	1933	50
200	(3)	(3)	432	428	262	204	145	(3)	(3)	(3)	(3)	(3)	(3)	(3)	(3)	(3)	1936	51
45	(3)	(3)	55	49	35	29	19	(3)	(3)	(3)	(3)	(3)	(3)	(3)	(3)	(3)	1933	52
84,773	24,876	45,516	84,436	95,988	77,490	65,522	52,496	237,554	86,445	75,530	56,822	70,924	147,000	42,767	124,945	170,197	1928	53
53,180	13,919	28,259	11,578	24,620	25,461	25,295	23,808	36,423	21,880	24,692	21,795	31,355	14,378	9,289	25,479	58,228	1923	54
48,371	12,469	24,976	10,111	21,678	22,414	22,086	20,798	30,905	18,404	20,940	18,428	25,857	11,734	7,925	21,036	48,585	1923	55
4,809	1,450	3,283	1,467	2,942	3,047	3,209	3,010	5,518	3,476	3,752	3,367	4,498	2,644	1,364	4,445	9,843	1925	56
760	861	707	400	711	616	523	399	1,400	709	650	469	682	860	642	1,306	2,130	1932	57
30,833	10,096	16,570	72,457	70,657	51,413	39,504	28,289	199,731	63,856	50,188	34,558	38,887	131,762	32,836	98,160	109,839	1935	58
68,134	19,507	35,347	59,852	70,433	55,764	48,078	39,269	187,673	64,019	55,834	41,495	50,654	95,723	31,801	81,122	111,440	1928	59
46,635	11,873	24,714	10,254	21,996	22,825	22,522	21,119	32,244	19,577	21,900	19,207	27,131	12,439	8,536	22,288	50,303	1923	60
42,805	10,768	22,227	9,128	19,629	20,195	19,972	18,705	27,898	16,777	18,686	16,518	23,572	10,488	7,371	18,874	43,024	1923	61
3,830	1,105	2,487	1,126	2,367	2,430	2,550	2,414	4,346	2,800	3,014	2,689	3,559	1,951	1,167	3,414	7,279	1925	62
737	854	680	378	689	593	510	378	1,360	886	629	457	660	792	619	1,223	2,027	1932	63
20,762	6,780	9,953	49,020	47,748	33,546	25,046	17,772	134,069	43,756	33,305	21,829	22,863	82,492	22,644	57,811	59,110	1935	64
4,173	(3)	1,721	9,711	10,989	8,051	5,710	4,187	(3)	(3)	(3)	(3)	(3)	10,747	5,969	9,648	10,865	1935	65
152	(3)	(3)	386	443	322	263	167	(3)	(3)	(3)	(3)	(3)	(3)	(3)	(3)	(3)	1935	66
6,150	(3)	(3)	13,096	13,404	9,719	7,791	5,611	(3)	(3)	(3)	(3)	(3)	(3)	(3)	(3)	(3)	1935	67
6,663	1,915	3,581	21,501	17,465	11,286	8,305	5,556	52,563	15,089	11,215	7,140	7,498	45,768	9,827	25,703	21,625	1936	68
3,624	(3)	(3)	4,326	5,447	4,168	2,977	2,271	(3)	(3)	(3)	(3)	(3)	(3)	(3)	(3)	(3)	1934	69
16,839	5,369	10,169	24,783	25,555	20,726	17,244	13,227	69,881	22,426	19,696	15,329	20,270	51,277	10,966	43,623	58,757	1930	70
6,545	2,046	3,525	1,324	2,624	2,836	2,773	2,689	4,179	2,303	2,792	2,588	4,224	1,939	751	3,191	7,925	1922	71
5,566	1,701	2,749	963	2,049	2,219	2,114	2,093	3,007	1,627	2,054	1,910	3,285	1,248	554	2,162	5,561	1922	72
979	345	776	341	575	617	659	596	1,172	676	738	678	939	693	197	1,029	2,364	1924	73
25	7	27	22	22	23	15	21	40	23	21	12	22	68	23	83	103	1933	74
10,071	3,316	6,617	23,437	22,909	17,867	14,458	10,517	65,662	20,100	16,883	12,729	16,024	49,270	10,192	40,549	50,729	1934	75
1,174	(3)	878	2,252	2,999	2,525	2,145	1,656	(3)	(3)	(3)	(3)	(3)	4,389	928	4,262	7,336	1932	76
65	(3)	(3)	100	135	86	117	63	(3)	(3)	(3)	(3)	(3)	(3)	(3)	(3)	(3)	1933	77
1,745	(3)	(3)	2,916	3,234	2,719	2,270	1,735	(3)	(3)	(3)	(3)	(3)	(3)	(3)	(3)	(3)	1933	78
5,701	1,621	3,540	18,208	14,343	10,616	8,245	5,807	41,702	11,862	9,828	7,053	8,715	34,732	6,870	26,197	28,371	1935	79
1,386	(3)	(3)	1,963	2,198	1,921	1,683	1,256	(3)	(3)	(3)	(3)	(3)	(3)	(3)	(3)	(3)	1932	80

TABLE 14.—FARM OPERATORS IN EACH COLOR AND EACH TENURE CLASS, BY YEARS

(Data for 1940 and 1930 relate to Apr. 1, and for 1935 to Jan. 1. "White" includes Mexicans. "Nonwhite" includes Negroes, Indians, Chinese, Japanese, and all other

	DIVISION OR STATE COLOR AND TENURE	TOTAL NUMBER			FARM OPERATORS, BY NUMBER OF YEARS OF OCCUPANCY OF FARM OPERATED ON CENSUS DATE[1]												
					Less than 5 years[1]			5 to 9 years			10 to 14 years			15 years and over			
		1940	1935	1930	1940	1935	1930	1940	1935	1930	1940	1935	1930	1940	1935	1930	40 years and over, 1940
	GEOGRAPHIC DIVISIONS—Continued																
	East South Central																
1	All farm operators	1,023,349	1,137,219	1,062,214	435,277	590,900	566,723	161,948	167,833	146,452	105,429	111,408	107,424	238,082	240,270	202,693	16,251
2	Owners	508,420	511,273	465,348	111,761	125,879	113,434	78,658	90,534	77,274	70,042	77,307	77,543	204,860	205,287	176,544	15,405
3	Full owners	447,286	440,243	397,594	95,019	104,398	91,971	68,036	76,307	64,140	61,074	65,835	65,637	184,532	182,942	158,014	14,775
4	Part owners	61,134	71,030	67,754	16,742	21,481	21,463	10,802	14,227	13,134	8,968	11,472	11,906	20,328	22,345	18,530	628
5	Managers	2,327	2,313	2,888	1,158	1,300	1,677	426	387	510	214	205	285	236	281	257	5
6	All tenants	512,602	623,633	593,978	322,378	463,721	451,612	82,684	76,912	68,668	35,173	33,898	29,596	32,986	34,722	25,912	843
7	White, total	756,923	834,292	741,255	303,025	411,364	366,861	115,337	120,566	99,866	80,520	85,188	81,129	197,309	197,344	164,684	14,207
8	Owners	459,251	462,381	414,760	102,510	116,504	102,520	72,044	82,150	69,292	63,008	69,801	69,150	183,199	182,966	155,346	13,873
9	Full owners	406,790	400,796	358,174	87,779	97,479	84,193	62,595	69,721	58,189	55,298	59,803	59,125	166,185	164,103	140,496	13,376
10	Part owners	52,461	61,583	56,586	14,731	19,025	18,327	9,449	12,429	11,103	7,708	9,998	10,025	17,014	18,863	14,850	497
11	Managers	2,246	2,245	2,747	1,101	1,264	1,614	410	375	478	208	198	265	227	251	218	4
12	All tenants	295,426	369,666	325,748	199,414	293,596	262,727	42,883	38,041	30,096	17,306	15,187	11,714	13,883	14,127	9,120	330
13	Cash	52,382	(3)	43,543	33,935	(3)	32,606	8,324	(3)	5,503	3,192	(3)	2,188	2,738	(3)	1,975	67
14	Share-cash	5,765	(3)	(3)	3,970	(3)	(3)	863	(3)	(3)	312	(3)	(3)	267	(3)	(3)	8
15	Share	114,285	(3)	(3)	75,284	(3)	(3)	17,844	(3)	(3)	7,511	(3)	(3)	6,074	(3)	(3)	118
16	Croppers	95,055	131,113	130,742	69,898	110,651	115,450	11,418	10,940	7,475	4,209	3,590	2,454	2,649	2,872	1,549	49
17	Other	27,939	(3)	(3)	16,327	(3)	(3)	4,434	(3)	(3)	2,082	(3)	(3)	2,155	(3)	(3)	90
18	Nonwhite, total	266,426	302,927	320,959	132,252	179,536	199,862	46,611	47,267	46,586	24,909	26,222	26,295	40,773	42,926	38,009	2,044
19	Owners	49,169	48,892	50,588	9,251	9,375	10,914	6,794	8,384	7,982	7,036	7,506	8,393	21,861	22,321	21,198	1,530
20	Full owners	40,496	39,445	39,420	7,240	6,919	7,778	5,441	6,586	5,951	5,776	6,032	6,512	18,347	18,839	17,528	1,399
21	Part owners	8,673	9,447	11,168	2,011	2,456	3,136	1,353	1,798	2,031	1,260	1,474	1,881	3,514	3,482	3,670	131
22	Managers	81	68	141	37	36	63	16	12	32	8	7	20	9	10	19	1
23	All tenants	217,176	253,967	270,230	122,964	170,125	188,885	39,801	38,871	38,572	17,867	18,709	17,882	19,103	20,595	16,792	513
24	Cash	30,692	(3)	53,571	13,551	(3)	28,928	6,372	(3)	10,644	3,478	(3)	5,778	4,604	(3)	6,379	163
25	Share-cash	1,623	(3)	(3)	867	(3)	(3)	348	(3)	(3)	231	(3)	(3)	270	(3)	(3)	6
26	Share	27,092	(3)	(3)	13,512	(3)	(3)	5,035	(3)	(3)	2,890	(3)	(3)	3,495	(3)	(3)	102
27	Croppers	136,821	158,265	150,239	88,122	115,997	119,934	23,958	21,686	15,700	8,904	9,078	5,991	7,220	8,067	4,248	122
28	Other	20,748	(3)	(3)	8,952	(3)	(3)	4,108	(3)	(3)	2,366	(3)	(3)	3,314	(3)	(3)	120
	West South Central																
29	All farm operators	964,370	1,137,571	1,103,134	433,325	623,832	646,574	155,584	174,864	145,633	103,452	99,633	100,417	213,068	214,031	170,561	12,493
30	Owners	452,216	455,311	410,397	109,930	119,209	109,564	69,225	82,615	67,754	62,864	63,170	68,501	178,620	179,616	145,468	11,954
31	Full owners	361,298	372,291	325,989	87,512	96,716	83,065	54,108	64,868	51,348	47,889	49,966	53,022	145,683	151,888	122,793	11,042
32	Part owners	90,920	83,020	84,408	22,418	22,493	26,299	15,117	17,747	16,406	14,975	13,204	15,479	32,937	27,730	22,665	912
33	Managers	5,262	5,360	5,506	2,997	3,580	3,849	1,009	942	712	472	333	326	388	365	330	13
34	All tenants	506,892	678,900	687,231	320,398	501,043	533,361	85,350	91,307	77,167	40,116	36,130	31,590	34,100	34,050	24,793	526
35	White, total	761,436	908,347	840,785	342,897	490,469	479,278	123,804	137,730	112,055	84,335	80,818	80,208	180,283	176,895	138,394	10,767
36	Owners	404,278	405,587	359,469	100,228	108,876	98,199	62,199	74,521	60,433	58,000	56,594	59,994	157,171	155,925	124,074	10,466
37	Full owners	321,771	330,787	285,627	79,959	88,843	75,009	48,473	58,383	45,879	42,361	44,494	46,337	127,305	131,294	104,756	9,650
38	Part owners	82,507	74,780	73,842	20,269	20,233	23,190	13,726	16,138	14,554	13,639	12,100	13,657	29,866	24,631	19,318	816
39	Managers	5,184	5,263	5,297	2,964	3,529	3,718	990	925	676	462	318	310	358	353	315	11
40	All tenants	371,974	495,517	476,019	239,705	378,064	377,361	60,815	62,284	50,946	27,873	23,906	19,904	22,754	20,417	14,005	290
41	Cash	75,026	(3)	47,097	52,804	(3)	36,222	10,236	(3)	5,463	3,894	(3)	2,115	3,119	(3)	1,865	76
42	Share-cash	23,823	(3)	(3)	13,840	(3)	(3)	4,710	(3)	(3)	2,270	(3)	(3)	1,884	(3)	(3)	14
43	Share	192,101	(3)	(3)	116,599	(3)	(3)	34,371	(3)	(3)	17,024	(3)	(3)	14,252	(3)	(3)	107
44	Croppers	55,519	103,083	132,152	40,821	86,963	116,766	7,412	9,040	7,513	2,902	2,792	2,653	1,710	2,112	1,579	17
45	Other	25,505	(3)	(3)	15,641	(3)	(3)	3,886	(3)	(3)	1,783	(3)	(3)	1,789	(3)	(3)	76
46	Nonwhite, total	182,934	231,224	262,349	90,428	133,363	167,296	31,780	37,134	33,578	19,117	18,815	20,209	32,805	37,336	32,167	1,726
47	Owners	47,938	49,744	50,928	9,702	10,333	11,165	7,026	8,094	7,321	6,864	6,576	8,507	21,449	23,691	21,384	1,468
48	Full owners	39,525	41,504	40,362	7,553	8,073	8,056	5,635	6,485	5,469	5,528	5,472	6,685	18,378	20,592	18,037	1,392
49	Part owners	8,413	8,240	10,566	2,149	2,260	3,109	1,391	1,609	1,852	1,336	1,104	1,822	3,071	3,099	3,347	96
50	Managers	78	97	209	33	51	131	19	17	36	10	15	16	10	12	15	2
51	All tenants	134,918	181,383	211,212	80,693	122,979	158,000	24,735	29,023	26,221	12,243	12,224	11,686	11,346	13,633	10,788	236
52	Cash	10,532	(3)	15,222	5,582	(3)	9,089	2,134	(3)	2,755	1,035	(3)	1,582	1,181	(3)	1,550	31
53	Share-cash	3,754	(3)	(3)	2,002	(3)	(3)	723	(3)	(3)	452	(3)	(3)	444	(3)	(3)	10
54	Share	37,797	(3)	(3)	19,612	(3)	(3)	7,375	(3)	(3)	4,385	(3)	(3)	4,717	(3)	(3)	105
55	Croppers	76,551	102,847	118,487	50,256	76,182	96,720	13,390	14,639	11,065	5,745	5,515	4,128	4,180	4,765	3,126	57
56	Other	6,284	(3)	(3)	3,241	(3)	(3)	1,113	(3)	(3)	646	(3)	(3)	824	(3)	(3)	33
	Mountain																
57	All farm operators	233,497	271,392	241,314	73,256	100,570	91,624	33,180	48,761	34,890	29,074	30,861	36,735	73,240	85,571	63,458	3,307
58	Owners	173,772	196,339	178,898	37,709	47,216	45,854	25,671	37,291	26,461	24,487	26,378	35,409	68,972	81,002	60,987	3,249
59	Full owners	128,268	147,657	130,287	29,466	37,975	34,090	18,979	27,900	18,852	17,481	19,620	25,317	48,904	58,676	44,138	2,753
60	Part owners	45,504	48,682	48,611	8,243	9,241	11,764	6,692	9,391	7,609	7,026	6,758	10,092	20,068	22,326	16,849	496
61	Managers	2,311	2,968	3,590	1,068	1,702	2,198	377	555	554	225	210	263	290	398	290	18
62	All tenants	57,414	72,085	58,826	34,479	51,652	43,572	9,132	10,915	7,875	4,362	4,073	3,063	3,978	4,171	2,181	40
63	White, total	216,254	257,432	230,391	70,112	96,719	89,567	32,253	46,060	33,565	28,408	26,616	35,348	66,292	80,907	60,118	2,879
64	Owners	157,465	183,529	169,354	35,060	44,094	44,717	22,894	34,795	25,366	21,881	24,442	32,114	62,104	76,428	57,737	2,822
65	Full owners	112,480	135,225	121,296	26,933	34,965	33,068	16,306	25,458	17,853	14,950	17,736	22,101	42,215	54,246	41,092	2,127
66	Part owners	44,985	48,304	48,058	8,127	9,129	11,629	6,588	9,337	7,513	6,931	6,706	10,013	19,889	22,182	16,645	495
67	Managers	2,295	2,924	3,502	1,081	1,685	2,128	375	550	547	224	203	258	289	365	287	18
68	All tenants	56,494	70,979	57,535	33,991	50,940	42,722	8,984	10,715	7,852	4,303	3,971	2,978	3,899	4,094	2,094	39
69	Cash	15,860	(3)	15,185	10,221	(3)	11,411	2,243	(3)	1,872	940	(3)	745	963	(3)	607	20
70	Share-cash	4,251	(3)	(3)	2,553	(3)	(3)	859	(3)	(3)	400	(3)	(3)	386	(3)	(3)	2
71	Share[4]	31,589	(3)	(3)	18,817	(3)	(3)	5,262	(3)	(3)	2,657	(3)	(3)	2,257	(3)	(3)	9
72	Other	4,794	(3)	(3)	2,600	(3)	(3)	620	(3)	(3)	306	(3)	(3)	333	(3)	(3)	8
73	Nonwhite, total	17,243	13,960	10,923	3,144	3,851	2,057	2,927	2,701	1,325	2,666	2,045	1,387	6,948	4,664	3,340	628
74	Owners	16,307	12,810	9,544	2,649	3,122	1,137	2,777	2,498	1,095	2,606	1,936	1,295	6,868	4,574	3,250	627
75	Full owners	15,788	12,432	8,991	2,533	3,010	1,002	2,673	2,442	999	2,531	1,884	1,216	6,689	4,450	3,046	628
76	Part owners	519	378	553	116	112	135	104	54	96	75	52	79	179	144	204	1
77	Managers	16	44	88	7	17	70	2	5	7	1	7	5	1	13	3	——
78	All tenants	920	1,106	1,291	488	712	850	148	200	223	59	102	87	79	77	87	1
79	Cash	396	(3)	529	229	(3)	336	53	(3)	108	27	(3)	36	32	(3)	57	1
80	Share-cash	44	(3)	(3)	22	(3)	(3)	9	(3)	(3)	2	(3)	(3)	7	(3)	(3)	——
81	Share[4]	315	(3)	(3)	162	(3)	(3)	70	(3)	(3)	19	(3)	(3)	50	(3)	(3)	——
82	Other	165	(3)	(3)	75	(3)	(3)	16	(3)	(3)	11	(3)	(3)	10	(3)	(3)	——

[1]Periods not fully comparable. See data by year of occupancy in this table; see also, text discussion. [2]Includes a few operators reporting 1935 as year of occupancy (census date, Jan. 1). [3]Not available. [4]For northern and western States, share includes croppers.

ON FARM, BY DIVISIONS AND STATES: 1940, 1935, AND 1930—Continued

nonwhite races. See table 7 for explanation of the time intervals represented by each years-on-farm group and for comparability of the data for the various census years)

Farm operators not reporting year of occupancy			Farm operators reporting less than 5 years on farm operated on census date, by year of occupancy														Average year of occupancy, Census of 1940	
			Census of 1940 (Year of occupancy reported Apr. 1, 1940)					Census of 1935 (Year of occupancy reported Jan. 1, 1935)					Census of 1930 (Year of occupancy reported Apr. 1, 1930)					
1940	1935	1930	1940 (3 mo.)	1939	1938	1937	1936	1934a	1933	1932	1931	1930	1930 (3 mo.)	May 1929 to Dec. 1929, incl.	May 1928 to Apr. 1929, incl.	Jan. 1926 to Apr. 1928, incl.		
82,613	26,806	38,922	106,714	112,418	90,154	70,263	55,728	274,870	100,625	80,597	60,238	74,570	186,520	81,326	147,307	191,570	1930	1
42,919	12,286	20,553	13,321	25,042	25,505	25,083	22,810	34,432	19,550	22,165	20,827	28,917	16,033	11,102	27,109	59,190	1924	2
38,625	10,761	17,832	11,205	21,222	21,708	21,353	19,531	28,097	18,080	18,492	17,291	24,438	12,650	9,121	21,672	48,528	1924	3
4,294	1,505	2,721	2,116	3,820	3,797	3,730	3,279	6,335	3,470	3,661	3,536	4,479	3,383	1,981	5,437	10,662	1927	4
313	160	179	190	313	290	186	159	469	254	249	145	203	369	239	445	624	1933	5
39,381	14,382	18,190	93,203	87,063	64,359	44,994	32,759	239,989	80,841	58,195	39,266	45,450	150,118	49,985	119,753	131,756	1935	6
80,732	19,832	28,715	73,321	78,694	62,201	48,844	38,965	189,780	70,881	56,951	43,332	50,420	111,447	45,247	95,216	116,951	1929	7
38,492	10,960	18,452	12,160	23,145	23,491	22,915	20,799	31,899	18,202	20,745	19,479	26,179	14,521	10,519	24,722	52,758	1925	8
34,933	9,692	16,181	10,312	19,716	20,135	19,660	17,956	28,360	15,117	17,423	16,271	22,308	11,656	8,895	20,027	43,815	1924	9
3,559	1,268	2,271	1,848	3,429	3,356	3,255	2,843	5,539	3,085	3,322	3,208	3,071	2,865	1,824	4,695	8,943	1927	10
300	157	172	189	307	279	175	161	458	231	236	141	198	355	232	428	599	1933	11
21,940	8,715	10,091	60,972	56,242	38,431	25,754	18,015	157,423	52,448	35,970	23,712	24,043	96,571	34,498	68,066	63,594	1936	12
4,193	(3)	1,271	9,811	9,562	6,807	4,522	3,233	(3)	(3)	(3)	(3)	(3)	10,131	3,918	8,678	9,879	1935	13
353	(3)	(3)	1,076	1,108	781	589	418	(3)	(3)	(3)	(3)	(3)	(3)	(3)	(3)	(3)	1936	14
7,572	(3)	(3)	21,686	21,181	14,788	10,225	7,404	(3)	(3)	(3)	(3)	(3)	(3)	(3)	(3)	(3)	1935	15
6,881	3,060	3,814	24,103	19,878	12,805	8,020	5,292	61,907	19,763	12,726	8,120	8,135	49,887	15,854	28,451	21,478	1937	16
2,941	(3)	(3)	4,298	4,713	3,250	2,398	1,670	(3)	(3)	(3)	(3)	(3)	(3)	(3)	(3)	(3)	1934	17
21,881	6,976	10,207	33,393	32,724	27,953	21,419	16,763	85,090	29,744	23,646	18,906	24,150	55,073	18,079	54,091	74,819	1932	18
4,427	1,306	2,101	1,161	1,897	2,014	2,168	2,011	2,533	1,348	1,406	1,348	2,738	1,512	583	2,387	8,432	1923	19
3,692	1,069	1,851	893	1,506	1,573	1,893	1,575	1,737	963	1,069	1,020	2,130	994	426	1,645	4,715	1923	20
735	237	450	268	391	441	475	436	796	385	339	328	608	518	157	742	1,719	1926	21
13	3	7	1	6	11	11	8	11	3	13	4	5	14	7	17	25	1932	22
17,441	5,667	8,099	32,231	30,821	25,928	19,240	14,744	82,546	28,393	22,225	15,554	21,407	53,547	15,469	51,687	68,162	1934	23
2,509	(3)	1,642	2,798	3,443	2,970	2,332	1,988	(3)	(3)	(3)	(3)	(3)	5,720	1,882	7,617	13,909	1932	24
107	(3)	(3)	194	231	185	132	125	(3)	(3)	(3)	(3)	(3)	(3)	(3)	(3)	(3)	1932	25
2,160	(3)	(3)	3,272	3,263	2,834	2,301	1,842	(3)	(3)	(3)	(3)	(3)	(3)	(3)	(3)	(3)	1933	26
10,637	3,457	4,366	24,035	21,821	17,973	12,811	9,482	58,344	19,803	14,926	10,010	13,114	38,405	11,081	33,499	36,949	1935	27
2,028	(3)	(3)	1,932	2,063	1,866	1,664	1,307	(3)	(3)	(3)	(3)	(3)	(3)	(3)	(3)	(3)	1932	28
58,921	25,211	39,929	104,286	112,370	86,307	71,561	58,601	308,259	99,756	81,096	62,872	71,849	195,423	88,181	161,428	201,542	1930	29
31,577	10,701	19,320	17,441	25,655	23,229	22,421	21,184	38,051	19,511	19,910	17,992	23,945	15,927	12,867	26,505	54,265	1925	30
26,104	8,855	15,761	14,129	20,821	18,582	17,524	16,856	31,296	15,491	16,082	14,495	19,352	12,301	9,937	19,971	40,856	1925	31
5,473	1,846	3,559	3,312	5,034	4,647	4,897	4,528	6,755	3,620	3,828	3,497	4,593	3,626	2,730	6,534	13,409	1926	32
416	140	289	534	800	701	547	415	1,565	710	482	387	438	906	790	947	1,208	1934	33
28,928	14,370	20,320	86,511	85,915	62,377	48,593	37,202	268,645	79,735	60,704	44,493	47,466	178,590	74,724	135,976	146,071	1935	34
50,117	20,635	30,850	88,185	89,469	67,295	56,390	46,560	245,275	77,669	63,114	49,552	54,809	144,369	71,571	116,816	146,502	1930	35
28,880	9,851	16,769	16,174	23,523	21,130	20,219	19,182	35,151	17,775	18,197	16,394	21,379	14,256	11,869	23,933	48,141	1925	36
25,873	7,973	13,646	13,150	18,994	18,926	15,799	15,090	29,033	14,345	14,775	13,254	17,236	11,129	9,351	18,158	36,391	1925	37
5,007	1,878	3,123	3,024	4,529	4,204	4,420	4,092	6,098	3,430	3,422	3,140	4,143	3,127	2,518	5,795	11,750	1927	38
410	138	278	531	797	693	539	404	1,549	698	475	380	427	877	767	924	1,150	1934	39
21,027	10,846	13,803	68,460	65,149	45,470	35,632	26,994	208,595	59,216	44,442	32,808	33,003	129,256	58,935	91,959	97,211	1935	40
4,973	(3)	1,432	15,493	15,529	9,769	7,073	4,940	(3)	(3)	(3)	(3)	(3)	11,474	5,925	8,844	9,979	1936	41
1,119	(3)	(3)	3,141	3,643	2,683	2,408	1,965	(3)	(3)	(3)	(3)	(3)	(3)	(3)	(3)	(3)	1934	42
9,855	(3)	(3)	30,065	30,191	22,434	19,064	14,845	(3)	(3)	(3)	(3)	(3)	(3)	(3)	(3)	(3)	1935	43
2,674	2,176	3,641	13,374	11,272	7,477	5,050	3,648	51,921	13,362	9,271	6,338	6,051	49,322	19,062	26,791	21,591	1936	44
2,406	(3)	(3)	4,387	4,514	3,107	2,037	1,596	(3)	(3)	(3)	(3)	(3)	(3)	(3)	(3)	(3)	1935	45
8,904	4,576	9,079	21,121	22,901	19,014	15,171	12,221	62,984	22,067	17,982	13,290	17,040	51,034	16,610	44,612	55,040	1931	46
2,897	1,050	2,551	1,267	2,132	2,099	2,202	2,002	2,920	1,538	1,713	1,598	2,566	1,871	798	2,572	6,124	1923	47
2,431	882	2,115	979	1,827	1,656	1,725	1,566	2,263	1,146	1,307	1,241	2,116	1,172	586	1,833	4,465	1923	48
466	168	436	288	505	443	477	436	657	390	406	357	450	499	212	739	1,659	1926	49
6	2	11	3	3	8	8	11	14	12	7	7	11	29	23	23	58	1931	50
5,901	3,524	6,517	19,851	20,766	18,907	12,961	10,208	60,050	20,519	16,262	11,665	14,463	49,354	15,789	42,017	48,880	1934	51
600	(3)	446	1,162	1,496	1,213	948	763	(3)	(3)	(3)	(3)	(3)	2,070	631	2,414	3,974	1933	52
153	(3)	(3)	429	512	443	336	282	(3)	(3)	(3)	(3)	(3)	(3)	(3)	(3)	(3)	1933	53
1,708	(3)	(3)	4,289	4,907	4,206	3,394	2,816	(3)	(3)	(3)	(3)	(3)	(3)	(3)	(3)	(3)	1933	54
2,980	1,948	3,448	13,208	13,026	10,356	7,758	5,908	39,046	12,829	9,760	6,618	7,909	34,628	10,230	28,227	25,635	1935	55
460	(3)	(3)	763	825	689	525	439	(3)	(3)	(3)	(3)	(3)	(3)	(3)	(3)	(3)	1933	56
22,747	5,829	14,607	12,807	19,194	15,355	14,069	11,831	34,909	18,900	16,146	14,137	16,478	18,799	10,547	23,373	36,905	1927	57
18,933	4,452	12,187	4,326	8,828	8,264	8,486	7,805	11,331	7,863	8,423	8,804	11,195	5,442	5,515	11,345	23,552	1925	58
13,458	3,486	9,890	3,577	7,002	6,511	6,453	5,923	9,326	6,177	6,766	6,940	8,764	4,352	4,415	8,437	16,886	1925	59
3,475	966	2,297	749	1,826	1,753	2,033	1,882	2,005	1,466	1,657	1,864	2,431	1,090	1,100	2,908	6,666	1924	60
351	103	285	149	356	229	188	146	682	344	260	201	215	507	404	565	722	1932	61
5,463	1,274	2,135	8,332	10,010	6,862	5,395	3,880	22,896	10,893	7,463	5,352	5,068	12,850	4,628	11,463	14,631	1935	62
21,189	5,130	11,793	12,813	18,516	14,479	13,374	11,130	34,159	18,318	15,382	13,310	15,572	18,471	10,346	22,889	37,861	1928	63
15,528	3,770	9,420	4,240	8,289	7,483	7,880	7,168	10,861	7,233	7,759	7,866	10,375	5,360	5,394	11,109	22,854	1925	64
12,096	2,820	7,162	3,498	6,468	5,770	5,872	5,305	8,894	5,766	6,117	6,221	7,967	4,285	4,309	8,230	16,264	1925	65
3,430	950	2,258	742	1,801	1,713	2,008	1,863	1,967	1,467	1,642	1,645	2,408	1,075	1,085	2,879	6,590	1924	66
346	101	282	149	355	228	186	143	675	340	258	198	214	498	390	543	697	1932	67
5,317	1,259	2,091	8,224	9,872	6,768	5,308	3,819	22,803	10,743	7,365	5,246	4,965	12,813	4,562	11,237	14,310	1935	68
1,493	(3)	548	2,384	3,294	2,038	1,471	1,034	(3)	(3)	(3)	(3)	(3)	3,074	1,818	3,100	3,619	1935	69
273	(3)	(3)	470	628	503	445	307	(3)	(3)	(3)	(3)	(3)	(3)	(3)	(3)	(3)	1934	70
2,616	(3)	(3)	4,713	5,166	3,700	3,010	2,228	(3)	(3)	(3)	(3)	(3)	(3)	(3)	(3)	(3)	1935	71
935	(3)	(3)	657	784	527	382	250	(3)	(3)	(3)	(3)	(3)	(3)	(3)	(3)	(3)	1935	72
1,558	699	2,814	194	878	876	695	701	770	584	764	827	906	328	201	484	1,044	1924	73
1,407	682	2,767	86	539	781	606	657	470	430	664	738	820	82	121	236	698	1924	74
1,362	666	2,728	79	514	741	581	618	434	411	649	719	797	67	108	207	622	1923	75
45	16	39	7	25	40	25	19	36	19	15	19	23	15	15	29	76	1927	76
5	2	3	--------	1	1	2	3	7	4	2	3	1	9	14	22	25	1934	77
146	15	44	108	138	94	87	61	293	150	98	86	65	257	66	228	321	1934	78
55	(3)	14	53	73	38	38	27	(3)	(3)	(3)	(3)	(3)	78	37	90	131	1934	79
4	(3)	(3)	5	6	5	4	2	(3)	(3)	(3)	(3)	(3)	(3)	(3)	(3)	(3)	1933	80
34	(3)	(3)	40	39	33	25	25	(3)	(3)	(3)	(3)	(3)	(3)	(3)	(3)	(3)	1934	81
53	(3)	(3)	10	20	18	20	7	(3)	(3)	(3)	(3)	(3)	(3)	(3)	(3)	(3)	1934	82

TABLE 14.—FARM OPERATORS IN EACH COLOR AND EACH TENURE CLASS, BY YEARS

(Data for 1940 and 1930 relate to Apr. 1, and for 1935 to Jan. 1. "White" includes Mexicans. "Nonwhite" includes Negroes, Indians, Chinese, Japanese, and all other

	DIVISION OR STATE COLOR AND TENURE	TOTAL NUMBER			FARM OPERATORS, BY NUMBER OF YEARS OF OCCUPANCY OF FARM OPERATED ON CENSUS DATE[1]												
					Less than 5 years[1]			5 to 9 years			10 to 14 years			15 years and over			
		1940	1935	1930	1940	1935	1930	1940	1935	1930	1940	1935	1930	1940	1935	1930	40 years and over, 1940
	GEOGRAPHIC DIVISIONS—Continued																
	Pacific																
1	All farm operators	276,173	299,567	261,733	86,602	109,650	92,362	45,755	56,748	49,754	38,546	44,238	41,804	85,281	82,381	64,958	3,841
2	Owners	220,532	227,382	205,815	54,861	59,537	55,151	36,101	45,989	40,752	31,791	39,250	37,687	80,252	77,843	61,808	3,730
3	Full owners	190,222	200,660	176,751	48,504	54,014	48,678	30,894	40,677	34,927	27,059	34,504	31,634	87,896	68,986	52,627	3,512
4	Part owners	30,310	26,722	28,864	6,157	5,523	6,473	5,207	5,312	5,825	4,732	4,746	6,053	12,356	10,857	9,181	418
5	Managers	4,503	8,589	9,848	1,793	4,792	5,829	832	1,650	1,713	521	849	902	766	1,048	826	40
6	All tenants	51,138	63,596	46,270	30,148	45,321	31,582	8,822	9,109	7,289	4,234	4,139	3,215	4,243	3,690	2,324	71
7	White, total	267,315	290,386	254,229	83,463	105,004	88,775	43,859	55,059	48,533	35,278	43,285	40,980	83,552	80,686	63,687	3,758
8	Owners	216,884	224,029	202,846	53,805	58,704	54,555	35,442	45,411	40,365	31,259	38,765	37,226	79,072	76,280	60,748	3,649
9	Full owners	187,141	197,597	174,281	47,790	53,248	48,170	30,369	40,160	34,595	26,831	34,068	31,222	66,869	65,731	51,685	3,254
10	Part owners	29,743	26,432	28,565	6,015	5,456	6,385	5,073	5,251	5,780	4,628	4,697	6,004	12,203	10,549	9,063	415
11	Managers	4,227	7,892	7,752	1,705	4,576	4,356	777	1,506	1,340	472	777	685	709	994	706	40
12	All tenants	46,202	58,465	43,631	27,953	41,924	29,864	7,640	8,142	6,828	3,545	3,743	3,051	3,771	3,412	2,213	67
13	Cash	25,219	(3)	22,835	16,177	(3)	18,327	3,985	(3)	3,485	1,718	(3)	1,278	1,602	(3)	930	21
14	Share-cash	2,076	(3)	(3)	1,148	(3)	(3)	415	(3)	(3)	190	(3)	(3)	224	(3)	(3)	4
15	Share[4]	13,079	(3)	(3)	7,285	(3)	(3)	2,356	(3)	(3)	1,233	(3)	(3)	1,431	(3)	(3)	13
16	Other	5,828	(3)	(3)	3,345	(3)	(3)	884	(3)	(3)	404	(3)	(3)	514	(3)	(3)	29
17	Nonwhite, total	8,860	9,181	7,504	3,139	4,646	3,587	1,898	1,689	1,221	1,270	953	844	1,709	1,695	1,291	85
18	Owners	3,648	3,353	2,769	856	833	596	859	578	367	532	485	461	1,180	1,363	1,060	81
19	Full owners	3,081	3,063	2,470	714	766	508	525	517	342	428	436	412	1,027	1,255	982	78
20	Part owners	567	290	299	142	67	88	134	61	45	104	49	49	153	108	98	3
21	Managers	278	697	2,096	88	416	1,273	55	144	373	49	72	219	57	54	180	———
22	All tenants	4,938	5,131	2,639	2,195	3,397	1,718	1,182	967	461	689	398	164	472	278	111	4
23	Cash	4,001	(3)	1,972	1,755	(3)	1,270	1,011	(3)	368	586	(3)	125	354	(3)	81	2
24	Share-cash	74	(3)	(3)	40	(3)	(3)	19	(3)	(3)	4	(3)	(3)	4	(3)	(3)	———
25	Share[4]	588	(3)	(3)	322	(3)	(3)	104	(3)	(3)	80	(3)	(3)	70	(3)	(3)	———
26	Other	275	(3)	(3)	98	(3)	(3)	48	(3)	(3)	39	(3)	(3)	44	(3)	(3)	———
	NEW ENGLAND																
	Maine																
27	All farm operators	38,980	41,907	39,006	7,141	9,279	7,831	5,060	6,815	6,282	4,804	6,047	5,710	17,159	18,884	16,924	2,180
28	White	38,962	41,893	38,989	7,137	9,274	7,826	5,056	6,814	6,280	4,804	6,045	5,708	17,152	18,878	16,916	2,180
29	Nonwhite	18	14	17	4	5	3	4	1	2	———	2	4	7	6	8	———
30	Owners	36,250	38,712	36,748	5,822	7,234	6,499	4,614	6,115	5,930	4,551	5,835	5,505	16,793	18,653	16,677	2,145
31	Full owners	34,887	35,823	35,468	5,644	6,699	6,252	4,400	5,587	5,677	4,348	5,354	5,247	16,157	17,256	16,222	2,103
32	Part owners	1,363	2,889	1,280	178	535	247	214	528	253	203	479	258	636	1,297	455	42
33	Managers	211	312	503	81	157	245	25	68	94	21	35	54	41	43	68	1
34	All tenants	2,519	2,883	1,755	1,238	1,888	1,067	421	432	258	232	179	151	305	288	179	14
35	Cash	1,700	(3)	1,329	901	(3)	858	273	(3)	188	146	(3)	106	188	(3)	129	4
36	Share-cash	18	(3)	(3)	12	(3)	(3)	3	(3)	(3)	———	(3)	(3)	1	(3)	(3)	———
37	Share[4]	43	(3)	(3)	20	(3)	(3)	8	(3)	(3)	6	(3)	(3)	4	(3)	(3)	———
38	Other	758	(3)	(3)	305	(3)	(3)	137	(3)	(3)	80	(3)	(3)	112	(3)	(3)	10
	New Hampshire																
39	All farm operators	16,554	17,695	14,908	2,822	4,332	3,141	2,186	3,013	2,594	1,868	2,803	2,335	6,086	6,948	5,915	670
40	White	16,552	17,689	14,898	2,821	4,330	3,136	2,186	3,010	2,594	1,868	2,803	2,334	6,085	6,947	5,913	670
41	Nonwhite	2	6	8	1	2	5	———	3	———	———	———	1	1	1	2	———
42	Owners	15,342	16,200	13,755	2,286	3,476	2,575	1,974	2,746	2,373	1,773	2,683	2,196	5,894	6,775	5,752	662
43	Full owners	14,648	14,435	12,966	2,208	3,145	2,451	1,868	2,408	2,221	1,672	2,325	2,035	5,581	6,076	5,434	640
44	Part owners	694	1,765	789	78	331	124	106	338	152	101	358	161	313	699	318	22
45	Managers	158	211	355	44	86	140	23	50	77	19	22	52	31	48	63	3
46	All tenants	1,054	1,284	796	492	770	428	169	217	144	76	118	87	141	125	100	5
47	Cash	863	(3)	620	329	(3)	353	114	(3)	114	43	(3)	62	90	(3)	68	2
48	Share-cash	3	(3)	(3)	1	(3)	(3)	———	(3)	(3)	1	(3)	(3)	1	(3)	(3)	———
49	Share[4]	19	(3)	(3)	10	(3)	(3)	4	(3)	(3)	———	(3)	(3)	———	(3)	(3)	———
50	Other	369	(3)	(3)	152	(3)	(3)	51	(3)	(3)	32	(3)	(3)	50	(3)	(3)	3
	Vermont																
51	All farm operators	23,582	27,061	24,898	5,316	7,930	6,905	3,514	4,965	4,530	3,314	4,104	4,047	9,751	9,800	8,509	896
52	White	23,570	27,043	24,876	5,314	7,928	6,900	3,514	4,962	4,527	3,311	4,100	4,042	9,747	9,792	8,500	896
53	Nonwhite	12	18	22	2	2	5	———	3	3	3	4	5	4	8	9	———
54	Owners	20,952	23,677	22,009	3,838	5,669	5,016	3,051	4,420	4,071	3,075	3,839	3,812	9,488	9,525	8,299	864
55	Full owners	19,342	21,501	20,662	3,597	5,215	4,768	2,795	3,938	3,795	2,798	3,425	3,528	8,721	8,721	7,811	833
56	Part owners	1,610	2,176	1,347	241	454	248	256	484	276	277	414	284	767	804	488	51
57	Managers	286	441	480	151	275	283	48	78	80	29	39	46	33	44	42	1
58	All tenants	2,344	2,943	2,409	1,327	1,986	1,606	415	469	379	210	226	189	230	231	168	11
59	Cash	1,281	(3)	1,171	747	(3)	785	232	(3)	182	118	(3)	87	128	(3)	86	5
60	Share-cash	70	(3)	(3)	36	(3)	(3)	18	(3)	(3)	8	(3)	(3)	2	(3)	(3)	———
61	Share[4]	548	(3)	(3)	321	(3)	(3)	82	(3)	(3)	43	(3)	(3)	55	(3)	(3)	2
62	Other	445	(3)	(3)	223	(3)	(3)	85	(3)	(3)	41	(3)	(3)	45	(3)	(3)	4
	Massachusetts																
63	All farm operators	31,897	35,094	25,598	5,224	7,869	5,159	4,137	6,680	5,227	4,172	5,972	3,927	12,868	13,811	9,779	1,099
64	White	31,416	34,804	25,534	5,139	7,818	5,139	4,088	6,607	5,215	4,075	5,910	3,920	12,846	13,719	9,756	1,094
65	Nonwhite	481	290	64	85	51	20	69	73	12	97	62	7	222	92	23	5
66	Owners	29,072	32,116	23,198	4,107	6,129	4,129	3,888	6,158	4,732	3,850	5,687	3,648	12,388	13,312	9,333	1,070
67	Full owners	27,446	30,158	21,410	3,949	5,821	3,910	3,450	5,806	4,365	3,608	5,280	3,312	11,622	12,482	8,567	1,024
68	Part owners	1,626	1,958	1,788	158	308	219	218	352	367	244	427	336	766	830	766	46
69	Managers	580	814	958	134	257	356	77	155	196	73	113	118	161	225	218	13
70	All tenants	2,265	2,164	1,442	983	1,283	674	392	367	299	249	172	161	319	274	228	16
71	Cash	1,552	(3)	1,085	717	(3)	527	278	(3)	229	161	(3)	120	205	(3)	160	11
72	Share-cash	21	(3)	(3)	5	(3)	(3)	4	(3)	(3)	5	(3)	(3)	5	(3)	(3)	———
73	Share[4]	78	(3)	(3)	43	(3)	(3)	17	(3)	(3)	3	(3)	(3)	9	(3)	(3)	———
74	Other	614	(3)	(3)	218	(3)	(3)	93	(3)	(3)	80	(3)	(3)	100	(3)	(3)	5

[1]Periods not fully comparable. See data by year of occupancy in this table; see, also, text discussion. [2]Includes a few operators reporting 1935 as year of occupancy (census date, Jan. 1). [3]Not available. [4]For northern and western States, share includes croppers.

ON FARM, BY DIVISIONS AND STATES: 1940, 1935, AND 1930—Continued

nonwhite races. See table 7 for explanation of the time intervals represented by each years-on-farm group and for comparability of the data for the various census years)

FARM OPERATORS NOT REPORTING YEAR OF OCCUPANCY			FARM OPERATORS REPORTING LESS THAN 5 YEARS ON FARM OPERATED ON CENSUS DATE, BY YEAR OF OCCUPANCY														Average year of occupancy, Census of 1940	
			Census of 1940 (Year of occupancy reported Apr. 1, 1940)					Census of 1935 (Year of occupancy reported Jan. 1, 1935)					Census of 1930 (Year of occupancy reported Apr. 1, 1930)					
1940	1935	1930	1940 (3 mo.)	1939	1938	1937	1936	1934[2]	1933	1932	1931	1930	1930 (3 mo.)	May 1929 to Dec. 1929, incl.	May 1928 to Apr. 1929, incl.	Jan. 1926 to Apr. 1928, incl.		
22,009	6,550	12,855	9,333	23,320	20,135	18,149	15,665	36,672	21,009	19,398	15,331	17,240	11,201	16,009	23,516	41,636	1928	1
17,727	4,963	10,217	4,359	13,210	12,889	12,744	11,659	14,914	10,476	11,471	10,272	12,404	4,709	8,421	13,177	28,844	1928	2
15,869	4,479	8,885	4,001	12,009	11,266	11,149	10,079	13,780	9,495	10,342	9,269	11,128	4,284	7,653	11,575	25,168	1928	3
1,858	484	1,332	358	1,201	1,423	1,595	1,580	1,134	961	1,129	1,003	1,276	425	768	1,602	3,678	1925	4
591	250	778	207	481	425	398	282	1,676	932	844	572	768	824	1,039	1,508	2,280	1931	5
3,691	1,337	1,860	4,767	9,829	7,021	5,007	3,724	20,082	9,601	7,063	4,487	4,068	5,868	6,549	8,653	10,532	1934	6
21,163	6,352	12,294	8,944	22,468	19,368	17,522	15,141	38,255	20,212	18,432	14,614	16,491	10,809	15,442	22,497	40,027	1928	7
17,306	4,869	9,952	4,203	13,002	12,521	12,579	11,500	14,743	10,354	11,279	10,107	12,221	4,847	8,343	13,013	28,552	1928	8
16,482	4,390	8,659	3,854	11,859	11,134	11,012	9,951	13,620	9,383	10,165	9,117	10,963	4,230	7,583	11,451	24,928	1928	9
1,824	479	1,313	349	1,163	1,367	1,667	1,549	1,123	971	1,114	990	1,258	417	760	1,582	3,628	1925	10
564	239	667	200	465	399	370	271	1,533	867	754	528	694	710	803	1,155	1,688	1931	11
3,293	1,244	1,675	4,541	9,001	6,468	4,573	3,370	18,979	8,991	6,399	3,979	3,576	5,452	6,296	8,329	9,767	1934	12
1,757	(3)	815	2,614	5,420	3,795	2,538	1,810	(3)	(3)	(3)	(3)	(3)	2,778	3,618	4,607	5,324	1935	13
101	(3)	(3)	141	342	268	207	168	(3)	(3)	(3)	(3)	(3)	(3)	(3)	(3)	(3)	1934	14
774	(3)	(3)	1,217	2,191	1,603	1,266	1,006	(3)	(3)	(3)	(3)	(3)	(3)	(3)	(3)	(3)	1934	15
881	(3)	(3)	569	1,048	782	562	384	(3)	(3)	(3)	(3)	(3)	(3)	(3)	(3)	(3)	1934	16
846	198	561	389	852	747	627	524	1,417	797	966	717	749	392	567	1,019	1,609	1930	17
421	94	265	156	208	168	165	159	171	122	192	165	183	62	78	164	292	1926	18
387	89	246	147	170	132	137	128	160	112	177	152	165	54	70	144	240	1926	19
34	5	19	9	38	36	28	31	11	10	15	13	18	8	8	20	52	1928	20
27	11	111	7	16	26	28	11	143	65	90	44	74	114	236	351	572	1930	21
398	93	185	228	628	553	434	354	1,103	610	684	508	492	218	253	504	745	1933	22
315	(3)	128	170	498	424	361	284	(3)	(3)	(3)	(3)	(3)	105	188	398	581	1933	23
7	(3)	(3)	5	9	10	7	9	(3)	(3)	(3)	(3)	(3)	(3)	(3)	(3)	(3)	1934	24
32	(3)	(3)	40	97	88	50	47	(3)	(3)	(3)	(3)	(3)	(3)	(3)	(3)	(3)	1933	25
44	(3)	(3)	11	26	31	16	14	(3)	(3)	(3)	(3)	(3)	(3)	(3)	(3)	(3)	1931	26
4,836	1,082	2,259	323	1,846	1,851	1,637	1,464	2,414	1,581	1,748	1,636	1,900	406	1,404	1,976	4,045	1922	27
4,833	1,082	2,259	323	1,844	1,850	1,636	1,464	2,414	1,580	1,746	1,636	1,898	405	1,403	1,976	4,044	1922	28
3	—	—	—	2	1	1	—	—	1	2	—	2	1	1	—	1	1926	29
4,470	977	2,137	245	1,389	1,494	1,397	1,297	1,585	1,146	1,417	1,408	1,678	330	1,080	1,537	3,572	1921	30
4,368	927	2,070	240	1,358	1,456	1,344	1,248	1,494	1,076	1,294	1,305	1,530	323	1,045	1,471	3,415	1921	31
112	50	67	5	33	38	53	49	91	72	123	101	148	7	17	66	157	1923	32
43	9	42	4	20	21	19	17	48	23	26	34	26	20	55	76	94	1930	33
323	96	80	74	437	336	221	170	781	410	305	196	196	56	289	363	379	1933	34
192	(3)	51	52	320	243	168	118	(3)	(3)	(3)	(3)	(3)	42	229	292	295	1933	35
2	(3)	(3)	—	6	1	2	3	(3)	(3)	(3)	(3)	(3)	(3)	(3)	(3)	(3)	1934	36
5	(3)	(3)	—	4	8	6	2	(3)	(3)	(3)	(3)	(3)	(3)	(3)	(3)	(3)	1932	37
124	(3)	(3)	22	107	84	45	47	(3)	(3)	(3)	(3)	(3)	(3)	(3)	(3)	(3)	1931	38
3,832	599	921	128	751	731	589	625	969	819	875	815	854	140	602	778	1,821	1923	39
3,832	599	921	128	751	730	589	625	969	818	875	814	854	140	600	777	1,819	1923	40
—	—	—	—	—	1	—	—	—	1	—	1	—	—	2	1	2	1919	41
3,415	540	859	94	571	592	492	537	665	636	712	693	770	107	455	614	1,399	1923	42
3,319	481	825	94	553	576	470	515	617	588	643	638	659	103	439	590	1,319	1923	43
96	59	34	—	18	16	22	22	48	48	69	55	111	4	16	24	80	1923	44
41	5	23	2	17	10	6	9	34	11	6	22	13	6	33	41	60	1929	45
176	54	59	30	163	129	91	79	270	172	157	100	71	27	114	123	182	1932	46
87	(3)	23	21	112	82	61	53	(3)	(3)	(3)	(3)	(3)	22	97	106	128	1933	47
—	(3)	(3)	—	—	—	1	—	(3)	(3)	(3)	(3)	(3)	(3)	(3)	(3)	(3)	1929	48
5	(3)	(3)	—	6	1	2	1	(3)	(3)	(3)	(3)	(3)	(3)	(3)	(3)	(3)	1936	49
84	(3)	(3)	9	45	46	27	25	(3)	(3)	(3)	(3)	(3)	(3)	(3)	(3)	(3)	1932	50
1,687	262	907	287	1,565	1,363	1,120	981	2,166	1,487	1,608	1,199	1,470	549	1,536	1,744	3,076	1924	51
1,684	261	907	287	1,564	1,363	1,119	981	2,164	1,487	1,608	1,199	1,470	549	1,534	1,743	3,074	1924	52
3	1	—	—	1	—	1	—	2	—	—	—	—	—	2	1	2	1926	53
1,500	224	811	179	1,026	985	849	799	1,286	967	1,228	986	1,242	286	1,014	1,258	2,459	1923	54
1,431	204	760	171	982	925	791	728	1,186	899	1,135	873	1,122	275	982	1,196	2,315	1923	55
69	20	51	8	44	60	58	71	80	68	93	93	120	10	32	62	144	1923	56
25	7	29	11	52	36	34	18	109	69	44	25	28	32	72	71	108	1933	57
162	31	67	97	487	342	237	164	791	461	336	208	200	232	450	415	509	1934	58
56	(3)	31	47	298	182	122	98	(3)	(3)	(3)	(3)	(3)	88	220	223	254	1934	59
8	(3)	(3)	3	16	10	5	2	(3)	(3)	(3)	(3)	(3)	(3)	(3)	(3)	(3)	1934	60
47	(3)	(3)	29	101	86	70	35	(3)	(3)	(3)	(3)	(3)	(3)	(3)	(3)	(3)	1934	61
51	(3)	(3)	18	72	64	40	29	(3)	(3)	(3)	(3)	(3)	(3)	(3)	(3)	(3)	1933	62
5,496	962	1,508	279	1,298	1,284	1,198	1,165	1,694	1,421	1,593	1,359	1,602	253	721	1,326	2,859	1923	63
5,488	950	1,504	277	1,292	1,257	1,176	1,137	1,686	1,413	1,585	1,354	1,580	253	719	1,319	2,848	1923	64
8	12	2	2	6	27	22	28	8	8	8	5	22	—	2	7	11	1925	65
5,059	830	1,356	205	1,006	985	964	967	1,159	1,088	1,319	1,165	1,398	170	552	1,040	2,367	1923	66
4,819	789	1,256	204	979	924	920	922	1,118	1,033	1,248	1,106	1,316	160	534	985	2,231	1923	67
240	41	100	1	27	41	44	45	41	55	71	59	82	10	18	55	136	1922	68
115	64	70	6	28	34	37	29	78	41	39	49	50	35	58	87	176	1926	69
322	88	80	68	264	285	197	169	457	292	235	145	154	48	111	199	316	1932	70
191	(3)	49	46	201	213	144	113	(3)	(3)	(3)	(3)	(3)	36	88	155	248	1932	71
2	(3)	(3)	—	3	2	—	—	(3)	(3)	(3)	(3)	(3)	(3)	(3)	(3)	(3)	1928	72
6	(3)	(3)	3	13	7	9	11	(3)	(3)	(3)	(3)	(3)	(3)	(3)	(3)	(3)	1934	73
123	(3)	(3)	19	47	63	44	45	(3)	(3)	(3)	(3)	(3)	(3)	(3)	(3)	(3)	1931	74

TABLE 14.—FARM OPERATORS IN EACH COLOR AND EACH TENURE CLASS, BY YEARS

(Data for 1940 and 1930 relate to Apr. 1, and for 1935 to Jan. 1. "White" includes Mexicans. "Nonwhite" includes Negroes, Indians, Chinese, Japanese, and all other

	DIVISION OR STATE COLOR AND TENURE	TOTAL NUMBER			FARM OPERATORS, BY NUMBER OF YEARS OF OCCUPANCY OF FARM OPERATED ON CENSUS DATE[1]												
					Less than 5 years[1]			5 to 9 years			10 to 14 years			15 years and over			
		1940	1935	1930	1940	1935	1930	1940	1935	1930	1940	1935	1930	1940	1935	1930	40 years and over, 1940
	NEW ENGLAND—Contd.																
	Rhode Island																
1	All farm operators	3,014	4,327	3,322	431	983	636	392	822	706	384	723	495	1,182	1,884	1,284	111
2	White	3,009	4,309	3,311	430	957	633	391	822	705	384	719	494	1,180	1,677	1,276	111
3	Nonwhite	5	18	11	1	6	3	1	———	1	———	4	1	2	7	6	———
4	Owners	2,634	3,635	2,808	315	618	427	322	692	581	340	637	429	1,100	1,574	1,193	108
5	Full owners	2,358	3,239	2,523	287	562	396	290	613	523	307	563	373	980	1,399	1,069	100
6	Part owners	276	396	285	28	56	31	32	79	58	33	74	56	120	175	124	8
7	Managers	71	95	99	15	36	31	12	17	23	7	18	14	24	21	24	2
8	All tenants	309	597	415	101	309	178	58	113	102	37	68	52	58	89	67	1
9	Cash	248	(3)	335	89	(3)	157	45	(3)	82	29	(3)	38	43	(3)	47	1
10	Share-cash	1	(3)	(3)	———	(3)	(3)	———	(3)	(3)	———	(3)	(3)	1	(3)	(3)	———
11	Share[4]	1	(3)	(3)	———	(3)	(3)	———	(3)	(3)	———	(3)	(3)	———	(3)	(3)	———
12	Other	59	(3)	(3)	12	(3)	(3)	13	(3)	(3)	8	(3)	(3)	14	(3)	(3)	———
	Connecticut																
13	All farm operators	21,183	32,157	17,195	3,430	7,295	3,425	2,944	6,227	3,548	3,047	5,717	2,847	9,388	12,470	6,581	758
14	White	21,118	32,088	17,158	3,418	7,284	3,414	2,937	6,212	3,540	3,041	5,704	2,842	9,374	12,441	6,570	757
15	Nonwhite	45	69	37	12	11	11	7	15	8	6	13	5	14	29	11	1
16	Owners	19,270	29,326	15,586	2,684	5,835	2,702	2,608	5,711	3,178	2,827	5,454	2,848	9,069	12,109	6,335	742
17	Full owners	17,778	27,731	14,271	2,526	5,418	2,529	2,407	5,410	2,909	2,601	5,134	2,400	8,269	11,366	5,760	695
18	Part owners	1,492	1,595	1,315	158	217	173	201	301	269	226	320	248	800	743	575	47
19	Managers	375	492	541	114	198	220	54	112	130	50	64	59	85	114	97	4
20	All tenants	1,518	2,339	1,068	632	1,464	503	282	404	240	170	199	140	234	247	149	12
21	Cash	1,048	(3)	798	484	(3)	400	190	(3)	179	109	(3)	97	139	(3)	101	2
22	Share-cash	5	(3)	(3)	3	(3)	(3)	———	(3)	(3)	———	(3)	(3)	2	(3)	(3)	———
23	Share[4]	27	(3)	(3)	6	(3)	(3)	10	(3)	(3)	1	(3)	(3)	9	(3)	(3)	1
24	Other	438	(3)	(3)	139	(3)	(3)	82	(3)	(3)	60	(3)	(3)	84	(3)	(3)	9
	MIDDLE ATLANTIC																
	New York																
25	All farm operators	153,238	177,025	159,806	32,414	50,360	40,867	22,250	28,785	28,553	19,717	27,284	24,716	63,636	65,515	57,964	5,517
26	White	152,671	176,432	159,346	32,317	50,234	40,760	22,165	28,698	28,478	19,626	27,219	24,658	63,388	65,221	57,776	5,492
27	Nonwhite	567	593	460	97	126	107	85	87	75	91	65	58	248	294	188	25
28	Owners	132,100	149,349	136,041	21,707	32,491	27,014	18,491	24,761	24,505	17,773	24,992	22,367	60,903	62,910	55,477	5,424
29	Full owners	117,972	133,746	124,206	19,821	29,680	24,928	16,390	21,948	22,098	15,546	21,866	20,108	53,845	56,447	50,942	5,077
30	Part owners	14,128	15,603	11,835	1,886	2,811	2,086	2,101	2,813	2,409	2,227	3,116	2,259	7,058	6,463	4,535	347
31	Managers	1,594	2,574	2,352	674	1,376	1,398	261	482	430	143	267	260	275	347	344	19
32	All tenants	19,544	25,102	21,113	10,033	16,493	12,455	3,498	3,582	3,618	1,801	2,035	2,069	2,458	2,258	2,143	74
33	Cash	10,024	(3)	8,715	5,316	(3)	5,155	1,815	(3)	1,507	875	(3)	823	1,171	(3)	898	34
34	Share-cash	458	(3)	(3)	215	(3)	(3)	101	(3)	(3)	54	(3)	(3)	56	(3)	(3)	1
35	Share[4]	6,289	(3)	(3)	3,243	(3)	(3)	1,160	(3)	(3)	633	(3)	(3)	791	(3)	(3)	14
36	Other	2,773	(3)	(3)	1,259	(3)	(3)	422	(3)	(3)	239	(3)	(3)	440	(3)	(3)	25
	New Jersey																
37	All farm operators	25,835	29,375	25,378	5,168	8,595	6,914	4,111	5,478	5,452	3,735	5,122	3,926	9,647	9,722	7,869	586
38	White	25,387	28,873	24,994	5,051	8,411	6,751	4,033	5,370	5,373	3,661	5,037	3,868	9,521	9,609	7,799	581
39	Nonwhite	448	502	384	117	184	163	78	108	79	74	85	58	126	113	70	5
40	Owners	21,370	23,582	20,771	3,248	5,145	4,548	3,228	4,512	4,503	3,276	4,546	3,394	8,970	9,016	7,314	579
41	Full owners	19,448	22,007	19,564	3,062	4,896	4,333	2,958	4,203	4,234	2,927	4,205	3,189	8,045	8,366	6,869	531
42	Part owners	1,922	1,575	1,207	186	249	215	270	309	269	349	341	225	925	650	445	48
43	Managers	430	551	659	180	260	289	71	115	129	45	69	83	84	96	111	———
44	All tenants	4,035	5,242	3,948	1,740	3,190	2,079	812	851	820	414	507	449	613	610	444	7
45	Cash	2,615	(3)	2,049	1,182	(3)	1,154	531	(3)	407	258	(3)	209	338	(3)	208	3
46	Share-cash	52	(3)	(3)	21	(3)	(3)	13	(3)	(3)	7	(3)	(3)	9	(3)	(3)	———
47	Share[4]	810	(3)	(3)	311	(3)	(3)	181	(3)	(3)	98	(3)	(3)	179	(3)	(3)	3
48	Other	558	(3)	(3)	226	(3)	(3)	87	(3)	(3)	51	(3)	(3)	87	(3)	(3)	1
	Pennsylvania																
49	All farm operators	169,027	191,284	172,419	36,409	51,465	44,719	23,747	33,358	32,128	22,598	30,922	28,805	71,623	72,503	61,829	5,980
50	White	168,705	190,911	172,056	36,322	51,336	44,574	23,700	33,263	32,046	22,543	30,870	28,755	71,521	72,413	61,555	5,978
51	Nonwhite	322	373	363	87	129	145	47	95	82	55	52	50	102	90	74	4
52	Owners	140,169	155,187	142,283	22,146	29,625	27,188	18,260	26,984	26,454	19,481	27,475	23,723	67,852	68,863	58,818	5,865
53	Full owners	131,779	145,992	134,423	21,009	28,059	25,794	17,120	25,336	24,919	18,166	25,606	22,258	63,612	64,880	55,677	5,689
54	Part owners	8,390	9,195	7,860	1,137	1,566	1,394	1,140	1,648	1,535	1,315	1,869	1,465	4,240	3,983	3,141	196
55	Managers	1,782	2,170	2,742	818	1,194	1,599	297	419	442	201	228	242	240	264	312	15
56	All tenants	27,096	33,927	27,394	13,445	20,646	15,952	5,190	5,955	5,232	2,916	3,219	2,840	3,531	3,576	2,499	100
57	Cash	11,677	(3)	10,111	5,922	(3)	5,849	2,343	(3)	1,898	1,130	(3)	998	1,327	(3)	1,041	32
58	Share-cash	994	(3)	(3)	489	(3)	(3)	200	(3)	(3)	129	(3)	(3)	152	(3)	(3)	1
59	Share[4]	10,141	(3)	(3)	5,042	(3)	(3)	1,918	(3)	(3)	1,228	(3)	(3)	1,471	(3)	(3)	32
60	Other	4,284	(3)	(3)	1,992	(3)	(3)	729	(3)	(3)	429	(3)	(3)	581	(3)	(3)	35
	EAST NORTH CENTRAL																
	Ohio																
61	All farm operators	233,783	255,146	219,296	65,663	85,103	66,951	33,478	41,003	35,380	26,949	34,670	33,522	82,502	89,560	74,163	7,129
62	White	232,684	253,669	218,059	65,350	84,537	66,453	33,321	40,734	35,204	26,815	34,499	33,372	82,161	89,117	73,787	7,105
63	Nonwhite	1,099	1,477	1,237	313	566	498	157	269	176	134	171	150	341	443	376	24
64	Owners	171,158	180,005	159,849	32,828	38,977	31,092	22,291	29,238	25,184	21,202	28,266	27,476	75,543	82,001	68,773	7,007
65	Full owners	150,124	155,310	136,332	29,454	32,305	26,851	19,396	24,620	21,105	18,068	23,504	22,642	65,682	69,846	59,490	6,597
66	Part owners	21,032	26,695	23,517	3,374	4,672	4,241	2,895	4,616	4,079	3,134	4,762	4,834	9,861	12,155	9,283	410
67	Managers	1,205	1,371	1,843	596	711	1,101	185	273	276	113	154	170	140	197	199	7
68	All tenants	61,422	73,770	57,604	32,239	47,415	34,758	11,002	11,494	9,920	5,834	6,250	5,876	6,819	7,362	5,191	115
69	Cash	17,812	(3)	14,151	10,277	(3)	8,718	3,010	(3)	2,380	1,304	(3)	1,393	1,527	(3)	1,255	28
70	Share-cash	2,285	(3)	(3)	1,178	(3)	(3)	500	(3)	(3)	209	(3)	(3)	247	(3)	(3)	1
71	Share[4]	33,353	(3)	(3)	18,892	(3)	(3)	6,199	(3)	(3)	3,482	(3)	(3)	4,185	(3)	(3)	48
72	Other	7,972	(3)	(3)	3,894	(3)	(3)	1,293	(3)	(3)	639	(3)	(3)	880	(3)	(3)	38

[1]Periods not fully comparable. See data by year of occupancy in this table; see also, text discussion. [2]Includes a few operators reporting 1935 as year of occupancy (census date, Jan. 1). [3]Not available. [4]For northern and western States, share includes croppers.

ON FARM, BY DIVISIONS AND STATES: 1940, 1935, AND 1930—Continued

nonwhite races. See table 7 for explanation of the time intervals represented by each years-on-farm group and for comparability of the data for the various census years)

FARM OPERATORS NOT REPORTING YEAR OF OCCUPANCY			FARM OPERATORS REPORTING LESS THAN 5 YEARS ON FARM OPERATED ON CENSUS DATE, BY YEAR OF OCCUPANCY														Average year of occupancy, Census of 1940	
			Census of 1940 (Year of occupancy reported Apr. 1, 1940)					Census of 1935 (Year of occupancy reported Jan. 1, 1935)					Census of 1930 (Year of occupancy reported Apr. 1, 1930)					
1940	1935	1930	1940 (3 mo.)	1939	1938	1937	1936	1934[2]	1933	1932	1931	1930	1930 (3 mo.)	May 1929 to Dec. 1929, incl.	May 1928 to Apr. 1929, incl.	Jan. 1926 to Apr. 1928, incl.		
625	135	201	17	99	113	105	97	218	177	205	171	192	34	73	150	379	1923	1
624	134	201	17	98	113	105	97	217	177	205	169	189	34	73	150	376	1923	2
1	1	------	------	1	------	------	------	1	------	------	2	3	------	------	------	3	1928	3
557	114	178	11	70	83	79	72	120	106	139	104	149	23	48	99	257	1922	4
494	102	162	11	61	76	76	63	109	103	121	95	134	20	47	95	234	1922	5
63	12	16	------	9	7	3	9	11	3	18	9	15	3	1	4	23	1922	6
13	3	7	2	------	4	7	2	10	4	3	11	8	3	4	12	12	1926	7
55	18	16	4	29	26	19	23	88	67	63	56	35	8	21	39	110	1931	8
42	(3)	11	3	26	24	17	19	(3)	(3)	(3)	(3)	(3)	8	17	35	97	1931	9
------	(3)	(3)	------	------	------	------	------	(3)	(3)	(3)	(3)	(3)	(3)	(3)	(3)	(3)	1915	10
1	(3)	(3)	------	------	------	------	------	(3)	(3)	(3)	(3)	(3)	(3)	(3)	(3)	(3)	------	11
12	(3)	(3)	1	3	2	2	4	(3)	(3)	(3)	(3)	(3)	(3)	(3)	(3)	(3)	1929	12
2,354	448	794	143	876	826	826	759	1,815	1,281	1,401	1,241	1,557	224	491	854	1,856	1923	13
2,348	447	792	143	873	824	822	756	1,812	1,281	1,399	1,238	1,554	223	490	850	1,851	1923	14
6	1	2	------	3	2	4	3	3	------	2	3	3	1	1	4	5	1925	15
2,062	417	723	108	829	634	665	848	1,170	930	1,149	1,024	1,362	150	370	852	1,530	1922	16
1,975	403	673	105	803	596	624	598	1,140	897	1,104	985	1,292	145	360	808	1,416	1922	17
107	14	50	3	26	38	41	50	30	33	45	39	70	5	10	44	114	1922	18
72	8	35	2	32	32	19	29	60	29	37	33	37	25	35	57	105	1929	19
200	25	36	33	215	160	142	82	585	322	215	164	158	51	86	145	221	1931	20
126	(3)	21	25	170	129	106	54	(3)	(3)	(3)	(3)	(3)	39	69	115	177	1932	21
------	(3)	(3)	------	------	------	1	2	(3)	(3)	(3)	(3)	(3)	(3)	(3)	(3)	(3)	1931	22
1	(3)	(3)	------	1	------	5	------	(3)	(3)	(3)	(3)	(3)	(3)	(3)	(3)	(3)	1926	23
73	(3)	(3)	8	44	31	30	26	(3)	(3)	(3)	(3)	(3)	(3)	(3)	(3)	(3)	1929	24
15,221	5,081	7,706	2,855	9,059	7,905	6,781	5,814	15,153	9,815	9,361	7,526	8,506	5,256	5,588	10,492	19,531	1924	25
15,175	5,080	7,674	2,847	9,034	7,888	6,762	5,788	15,122	9,778	9,347	7,501	8,486	5,246	5,573	10,467	19,474	1924	26
46	21	32	8	25	19	19	26	31	37	14	25	19	10	15	25	57	1923	27
13,226	4,206	6,678	1,487	5,592	5,295	4,895	4,438	7,677	5,884	6,511	5,683	6,736	2,471	3,579	6,561	14,403	1923	28
12,370	3,805	6,132	1,423	5,238	4,818	4,377	3,965	7,112	5,443	5,910	5,156	6,059	2,363	3,417	6,075	13,073	1923	29
856	400	546	64	354	477	518	473	565	441	601	527	677	108	162	486	1,330	1923	30
241	122	200	76	219	162	132	85	513	291	240	143	189	247	226	399	526	1931	31
1,754	754	828	1,292	3,248	2,448	1,754	1,291	6,963	3,640	2,610	1,700	1,580	2,538	1,783	3,532	4,602	1933	32
847	(3)	332	652	1,724	1,313	930	697	(3)	(3)	(3)	(3)	(3)	890	694	1,525	2,046	1933	33
32	(3)	(3)	16	67	60	42	30	(3)	(3)	(3)	(3)	(3)	(3)	(3)	(3)	(3)	1933	34
462	(3)	(3)	446	1,014	787	590	406	(3)	(3)	(3)	(3)	(3)	(3)	(3)	(3)	(3)	1933	35
413	(3)	(3)	178	443	288	192	158	(3)	(3)	(3)	(3)	(3)	(3)	(3)	(3)	(3)	1932	36
3,174	458	1,217	500	1,399	1,211	1,099	959	2,368	1,509	1,766	1,365	1,587	787	707	1,722	3,698	1925	37
3,121	446	1,205	478	1,370	1,189	1,073	941	2,314	1,488	1,724	1,333	1,552	767	687	1,679	3,608	1925	38
53	12	14	22	29	22	26	18	54	21	42	32	35	20	10	43	90	1928	39
2,648	363	1,014	239	836	768	726	679	1,057	802	1,152	959	1,175	341	487	1,059	2,659	1924	40
2,456	337	959	237	797	733	670	625	1,021	770	1,096	907	1,102	331	470	1,010	2,522	1924	41
192	26	55	2	39	35	56	54	36	32	56	52	73	10	17	49	137	1923	42
70	11	47	26	51	39	34	30	97	49	36	38	40	40	37	93	119	1932	43
456	84	156	235	512	404	339	250	1,214	658	578	368	372	406	183	570	920	1932	44
306	(3)	71	143	370	283	228	158	(3)	(3)	(3)	(3)	(3)	202	134	315	503	1933	45
2	(3)	(3)	3	4	5	4	5	(3)	(3)	(3)	(3)	(3)	(3)	(3)	(3)	(3)	1931	46
41	(3)	(3)	59	81	61	58	52	(3)	(3)	(3)	(3)	(3)	(3)	(3)	(3)	(3)	1931	47
107	(3)	(3)	30	57	55	49	35	(3)	(3)	(3)	(3)	(3)	(3)	(3)	(3)	(3)	1932	48
14,650	3,036	7,138	4,259	9,405	8,539	7,542	6,664	14,181	10,106	9,651	8,109	9,238	6,811	4,177	11,267	22,464	1924	49
14,619	3,029	7,126	4,249	9,377	8,513	7,530	6,653	14,159	10,075	9,611	8,097	9,214	6,787	4,162	11,230	22,395	1924	50
31	7	12	10	28	26	12	11	42	31	20	12	24	24	15	37	69	1927	51
12,430	2,440	6,100	1,883	5,398	5,206	4,976	4,683	8,176	5,194	6,080	5,480	6,695	2,747	2,717	6,384	15,340	1922	52
11,872	2,311	5,775	1,847	5,159	4,946	4,679	4,378	5,900	4,941	5,763	5,183	6,272	2,654	2,629	6,039	14,472	1922	53
558	129	325	36	239	260	297	305	276	253	317	297	423	93	88	345	868	1923	54
206	65	147	140	196	179	183	140	588	274	211	147	174	344	199	452	604	1932	55
2,014	531	891	2,236	3,811	3,154	2,403	1,841	7,617	4,638	3,540	2,482	2,369	3,720	1,261	4,431	6,520	1933	56
955	(3)	325	872	1,705	1,465	1,071	809	(3)	(3)	(3)	(3)	(3)	1,128	675	1,643	2,403	1933	57
24	(3)	(3)	91	123	116	96	64	(3)	(3)	(3)	(3)	(3)	(3)	(3)	(3)	(3)	1932	58
482	(3)	(3)	935	1,409	1,125	898	675	(3)	(3)	(3)	(3)	(3)	(3)	(3)	(3)	(3)	1933	59
553	(3)	(3)	338	574	449	338	293	(3)	(3)	(3)	(3)	(3)	(3)	(3)	(3)	(3)	1932	60
25,191	4,810	9,280	9,813	17,012	14,810	13,132	10,896	26,965	17,176	15,229	12,363	13,372	13,845	5,891	17,104	30,111	1926	61
25,037	4,782	9,243	9,774	16,933	14,736	13,065	10,842	26,780	17,062	15,138	12,278	13,279	13,728	5,835	16,986	29,904	1926	62
154	28	37	39	79	74	67	54	185	113	90	85	93	117	56	118	207	1927	63
19,292	3,525	7,324	3,296	7,848	7,584	7,482	6,638	8,253	6,542	7,235	6,812	8,135	3,855	3,050	7,392	16,795	1925	64
17,544	3,035	6,244	3,040	7,164	6,872	6,584	5,794	7,340	5,765	6,355	5,831	7,014	3,425	2,831	6,346	14,249	1925	65
1,748	490	1,080	256	684	712	878	844	913	777	880	981	1,121	430	219	1,046	2,548	1925	66
171	36	97	109	152	133	126	77	256	140	130	83	102	258	174	303	386	1933	67
5,726	1,249	1,859	6,409	9,012	7,095	5,544	4,181	18,456	10,493	7,863	5,468	5,135	9,752	2,667	9,409	12,930	1933	68
1,694	(3)	425	1,922	3,063	2,401	1,703	1,188	(3)	(3)	(3)	(3)	(3)	2,286	864	2,402	3,146	1934	69
153	(3)	(3)	223	305	234	229	185	(3)	(3)	(3)	(3)	(3)	(3)	(3)	(3)	(3)	1933	70
2,615	(3)	(3)	3,464	4,491	3,608	2,979	2,350	(3)	(3)	(3)	(3)	(3)	(3)	(3)	(3)	(3)	1933	71
1,286	(3)	(3)	800	1,153	850	653	458	(3)	(3)	(3)	(3)	(3)	(3)	(3)	(3)	(3)	1933	72

504081 O - 43 - 26

TABLE 14.—FARM OPERATORS IN EACH COLOR AND EACH TENURE CLASS, BY YEARS

(Data for 1940 and 1930 relate to Apr. 1, and for 1935 to Jan. 1. "White" includes Mexicans. "Nonwhite" includes Negroes, Indians, Chinese, Japanese, and all other

	DIVISION OR STATE COLOR AND TENURE	TOTAL NUMBER			FARM OPERATORS, BY NUMBER OF YEARS OF OCCUPANCY OF FARM OPERATED ON CENSUS DATE[1]												
					Less than 5 years[1]			5 to 9 years			10 to 14 years			15 years and over			
		1940	1935	1930	1940	1935	1930	1940	1935	1930	1940	1935	1930	1940	1935	1930	40 years and over, 1940
	EAST NORTH CENTRAL—Continued																
	Indiana																
1	All farm operators	184,549	200,835	181,570	57,908	73,487	60,491	28,185	31,928	26,852	21,322	24,170	25,757	63,601	68,061	60,673	6,014
2	White	184,169	200,411	181,095	57,781	73,306	60,298	28,117	31,859	26,788	21,273	24,130	25,707	63,489	67,933	60,517	6,006
3	Nonwhite	380	424	475	127	181	193	68	69	64	49	40	50	112	128	156	8
4	Owners	131,263	135,982	125,517	28,027	31,285	25,394	18,676	21,729	17,892	16,442	18,968	20,541	57,953	61,785	55,819	5,900
5	Full owners	107,818	106,047	97,553	23,653	25,061	19,845	15,021	16,354	13,255	12,894	14,008	14,999	47,414	48,805	44,858	5,474
6	Part owners	23,445	29,935	27,964	4,374	6,224	5,549	3,655	5,375	4,637	3,548	4,960	5,542	10,539	12,980	10,961	426
7	Managers	1,076	1,344	1,478	614	944	991	198	201	210	86	85	109	78	83	109	1
8	All tenants	52,210	63,509	54,575	29,267	41,258	34,116	9,311	9,998	8,750	4,794	5,117	5,107	5,570	6,193	4,745	113
9	Cash	10,159	(3)	7,885	6,587	(3)	5,342	1,531	(3)	1,038	650	(3)	619	755	(3)	660	24
10	Share-cash	5,840	(3)	(3)	3,345	(3)	(3)	1,121	(3)	(3)	551	(3)	(3)	543	(3)	(3)	6
11	Share[4]	31,085	(3)	(3)	16,819	(3)	(3)	5,857	(3)	(3)	3,165	(3)	(3)	3,731	(3)	(3)	49
12	Other	5,126	(3)	(3)	2,716	(3)	(3)	802	(3)	(3)	428	(3)	(3)	541	(3)	(3)	54
	Illinois																
13	All farm operators	213,439	231,312	214,497	64,545	84,987	72,843	33,314	37,820	34,071	24,319	29,412	30,810	71,479	76,692	68,258	6,020
14	White	212,654	230,178	213,603	64,281	84,377	72,469	33,203	37,655	33,939	24,244	29,304	30,713	71,292	76,446	68,005	6,011
15	Nonwhite	785	1,136	894	264	610	374	111	165	132	75	108	97	187	246	253	9
16	Owners	119,830	126,560	119,892	20,658	25,342	20,089	15,531	18,049	16,374	13,981	18,058	19,595	57,570	63,717	58,143	5,811
17	Full owners	87,004	86,882	85,069	15,875	18,054	14,271	10,890	11,753	10,711	9,446	11,402	12,883	41,187	44,644	42,988	5,070
18	Part owners	32,826	39,698	34,823	4,783	7,288	5,818	4,641	6,296	5,663	4,535	6,654	6,712	16,383	19,073	15,157	741
19	Managers	1,627	1,896	2,123	925	1,251	1,430	262	334	295	122	117	122	103	168	159	3
20	All tenants	91,982	102,856	92,482	42,962	58,394	51,324	17,521	19,437	17,402	10,216	11,239	11,093	13,806	12,807	9,956	206
21	Cash	18,821	(3)	19,158	9,966	(3)	10,796	3,107	(3)	3,427	1,661	(3)	2,251	2,446	(3)	2,152	44
22	Share-cash	37,167	(3)	(3)	18,774	(3)	(3)	7,620	(3)	(3)	4,490	(3)	(3)	5,758	(3)	(3)	72
23	Share[4]	29,921	(3)	(3)	13,415	(3)	(3)	5,776	(3)	(3)	3,493	(3)	(3)	4,794	(3)	(3)	59
24	Other	6,073	(3)	(3)	2,807	(3)	(3)	1,018	(3)	(3)	572	(3)	(3)	808	(3)	(3)	31
	Michigan																
25	All farm operators	187,589	196,517	169,372	49,306	64,343	46,131	28,657	29,392	26,461	20,665	26,200	26,351	70,333	74,128	63,334	5,810
26	White	186,828	195,863	168,811	49,021	64,087	45,915	28,549	29,283	26,396	20,598	26,107	26,285	70,164	73,935	63,148	5,796
27	Nonwhite	761	654	561	287	256	216	108	109	65	67	93	66	169	193	186	14
28	Owners	154,928	156,131	141,647	31,177	37,032	28,348	22,928	24,449	22,180	18,330	23,571	23,912	67,223	71,133	61,068	5,737
29	Full owners	133,545	132,786	118,928	27,422	32,011	24,152	19,528	20,056	18,080	15,311	19,291	19,387	57,763	59,777	52,093	5,349
30	Part owners	21,383	25,345	22,719	3,755	5,021	4,196	3,600	4,393	4,080	3,019	4,280	4,525	9,460	11,356	8,975	388
31	Managers	861	1,052	1,530	393	606	957	146	211	236	86	102	125	112	109	134	6
32	All tenants	31,800	37,334	26,195	17,738	26,705	18,826	5,583	4,732	4,065	2,249	2,527	2,314	2,998	2,886	2,134	67
33	Cash	11,440	(3)	7,889	8,636	(3)	5,040	1,935	(3)	1,179	713	(3)	678	1,082	(3)	774	21
34	Share-cash	861	(3)	(3)	487	(3)	(3)	187	(3)	(3)	72	(3)	(3)	52	(3)	(3)	1
35	Share[4]	15,078	(3)	(3)	8,369	(3)	(3)	2,740	(3)	(3)	1,150	(3)	(3)	1,461	(3)	(3)	31
36	Other	4,421	(3)	(3)	2,246	(3)	(3)	723	(3)	(3)	314	(3)	(3)	415	(3)	(3)	14
	Wisconsin																
37	All farm operators	186,735	199,877	181,767	46,954	55,619	45,583	26,379	29,863	26,820	21,931	27,889	34,013	81,044	84,427	68,135	5,721
38	White	186,431	199,415	181,451	46,855	55,485	45,527	26,322	29,810	26,775	21,905	27,823	33,967	80,953	84,228	67,990	5,717
39	Nonwhite	304	462	316	99	134	56	57	53	45	26	66	46	91	199	145	4
40	Owners	142,728	157,316	146,987	22,308	28,470	23,792	18,412	22,419	20,608	17,774	24,032	30,563	76,052	80,739	65,930	5,635
41	Full owners	126,601	137,498	132,778	19,947	25,212	21,436	16,143	19,264	18,194	15,514	20,497	27,260	67,557	71,092	60,391	5,322
42	Part owners	16,127	19,818	14,209	2,361	3,258	2,356	2,269	3,155	2,414	2,260	3,535	3,303	8,495	9,647	5,539	313
43	Managers	1,079	1,276	1,659	574	795	1,056	187	215	240	92	100	127	119	145	142	8
44	All tenants	42,928	41,285	33,121	24,072	26,354	20,735	7,800	7,229	5,972	4,065	3,757	3,325	4,873	3,543	2,063	80
45	Cash	21,068	(3)	13,763	12,409	(3)	8,544	3,576	(3)	2,469	1,731	(3)	1,400	2,340	(3)	914	43
46	Share-cash	1,015	(3)	(3)	542	(3)	(3)	216	(3)	(3)	115	(3)	(3)	110	(3)	(3)	1
47	Share[4]	17,723	(3)	(3)	9,554	(3)	(3)	3,439	(3)	(3)	1,957	(3)	(3)	2,065	(3)	(3)	19
48	Other	3,124	(3)	(3)	1,567	(3)	(3)	569	(3)	(3)	262	(3)	(3)	358	(3)	(3)	17
	WEST NORTH CENTRAL																
	Minnesota																
49	All farm operators	197,351	203,302	185,255	59,632	67,137	57,355	31,871	33,211	28,463	23,622	26,825	30,846	70,286	72,663	61,678	4,928
50	White	197,057	202,972	185,010	59,526	67,063	57,301	31,832	33,169	28,445	23,596	26,788	30,802	70,204	72,498	61,582	4,926
51	Nonwhite	294	330	245	106	74	57	39	42	38	26	37	44	82	165	96	2
52	Owners	132,903	134,012	126,570	25,698	25,810	21,215	19,148	19,760	17,379	17,012	19,873	24,834	63,040	68,282	58,036	4,814
53	Full owners	103,868	101,307	97,878	20,778	20,243	16,329	14,889	14,272	12,821	12,568	14,344	18,275	49,279	50,723	46,521	4,219
54	Part owners	29,037	32,705	28,692	4,920	5,567	4,886	4,479	5,508	4,558	4,444	5,529	6,561	13,761	15,559	11,515	595
55	Managers	631	878	1,047	338	602	659	101	111	161	45	64	82	68	72	87	3
56	All tenants	63,817	68,412	57,638	33,596	40,725	35,484	12,422	13,320	10,943	6,565	6,888	5,930	7,178	6,309	3,555	111
57	Cash	24,372	(3)	23,242	13,477	(3)	14,498	4,415	(3)	4,388	2,354	(3)	2,321	2,597	(3)	1,401	45
58	Share-cash	21,884	(3)	(3)	11,232	(3)	(3)	4,712	(3)	(3)	2,309	(3)	(3)	2,462	(3)	(3)	28
59	Share[4]	13,880	(3)	(3)	7,059	(3)	(3)	2,686	(3)	(3)	1,582	(3)	(3)	1,594	(3)	(3)	23
60	Other	3,681	(3)	(3)	1,828	(3)	(3)	609	(3)	(3)	340	(3)	(3)	425	(3)	(3)	15
	Iowa																
61	All farm operators	213,318	221,986	214,928	76,398	86,344	82,261	33,077	36,140	33,465	22,717	27,174	32,792	65,217	67,858	59,350	4,491
62	White	213,191	221,851	214,774	76,365	86,305	82,207	33,055	36,114	33,438	22,704	27,160	32,770	65,169	67,805	59,305	4,489
63	Nonwhite	127	135	154	33	39	54	22	26	27	13	14	22	48	53	45	2
64	Owners	110,616	110,252	111,333	22,742	20,961	19,565	13,513	15,237	13,878	12,437	15,295	21,443	52,567	56,445	52,123	4,318
65	Full owners	88,206	86,951	85,272	18,812	17,007	14,972	10,486	11,726	9,898	9,328	11,279	15,437	41,585	45,078	41,601	3,951
66	Part owners	22,410	23,301	26,061	3,930	3,954	4,593	3,027	3,511	3,980	3,109	4,016	6,006	10,982	11,369	10,522	367
67	Managers	1,218	1,585	1,980	753	1,183	1,456	195	203	220	64	82	91	74	84	126	10
68	All tenants	101,484	110,151	101,615	52,903	64,220	61,240	19,369	20,700	19,367	10,216	11,797	11,258	12,576	11,329	7,099	183
69	Cash	29,590	(3)	45,978	15,535	(3)	27,530	5,068	(3)	8,555	2,916	(3)	5,192	3,949	(3)	3,521	36
70	Share-cash	44,668	(3)	(3)	23,717	(3)	(3)	9,201	(3)	(3)	4,294	(3)	(3)	5,134	(3)	(3)	64
71	Share[4]	22,269	(3)	(3)	11,095	(3)	(3)	4,220	(3)	(3)	2,596	(3)	(3)	2,961	(3)	(3)	44
72	Other	4,957	(3)	(3)	2,556	(3)	(3)	860	(3)	(3)	410	(3)	(3)	532	(3)	(3)	19

[1]Periods not fully comparable. See data by year of occupancy in this table; see also text discussion. [2]Includes a few operators reporting 1935 as year of occupancy (census date, Jan. 1). [3]Not available. [4]For northern and western States, share includes croppers.

ON FARM, BY DIVISIONS AND STATES: 1940, 1935, AND 1930—Continued

nonwhite races. See table 7 for explanation of the time intervals represented by each years-on-farm group and for comparability of the data for the various census years)

FARM OPERATORS NOT REPORTING YEAR OF OCCUPANCY			FARM OPERATORS REPORTING LESS THAN 5 YEARS ON FARM OPERATED ON CENSUS DATE, BY YEAR OF OCCUPANCY														Average year of occupancy, Census of 1940	
			Census of 1940 (Year of occupancy reported Apr. 1, 1940)					Census of 1935 (Year of occupancy reported Jan. 1, 1935)					Census of 1930 (Year of occupancy reported Apr. 1, 1930)					
1940	1935	1930	1940 (3 mo.)	1939	1938	1937	1936	1934*	1933	1932	1931	1930	1930 (3 mo.)	May 1929 to Dec. 1929, incl.	May 1928 to Apr. 1929, incl.	Jan. 1926 to Apr. 1928, incl.		
13,533	3,189	7,797	9,290	15,156	12,288	11,415	9,781	24,395	15,096	12,855	10,113	11,030	13,399	5,621	15,345	26,126	1928	1
13,509	3,183	7,785	9,287	15,127	12,256	11,388	9,743	24,334	15,061	12,817	10,087	11,007	13,356	5,604	15,287	26,051	1926	2
24	6	12	23	29	32	25	18	61	35	38	26	23	43	17	58	75	1928	3
10,165	2,215	5,871	3,225	6,635	6,076	6,319	5,772	7,640	5,848	6,058	5,308	6,433	3,386	2,504	5,984	13,518	1923	4
8,836	1,819	4,596	2,857	5,716	5,153	5,191	4,736	6,266	4,733	4,860	4,198	5,004	2,800	2,137	4,885	10,223	1923	5
1,329	396	1,275	368	919	923	1,128	1,036	1,374	1,115	1,198	1,110	1,429	586	367	1,299	3,295	1924	6
100	31	69	108	176	129	121	80	385	202	148	102	107	261	129	263	328	1934	7
3,268	943	1,857	5,957	8,345	6,065	4,875	3,909	16,370	9,046	6,649	4,703	4,490	9,750	2,988	9,098	12,280	1934	8
636	(3)	226	1,397	2,028	1,425	1,015	722	(3)	(3)	(3)	(3)	(3)	1,571	648	1,398	1,727	1935	9
280	(3)	(3)	703	872	652	613	505	(3)	(3)	(3)	(3)	(3)	(3)	(3)	(3)	(3)	1934	10
1,713	(3)	(3)	3,262	4,648	3,458	2,896	2,355	(3)	(3)	(3)	(3)	(3)	(3)	(3)	(3)	(3)	1933	11
639	(3)	(3)	595	797	548	449	327	(3)	(3)	(3)	(3)	(3)	(3)	(3)	(3)	(3)	1933	12
19,782	2,401	8,515	11,392	15,807	13,344	12,428	11,576	27,410	17,215	15,692	12,088	12,582	16,447	4,959	18,223	33,214	1926	13
19,634	2,394	8,477	11,362	15,737	13,272	12,379	11,531	27,154	17,114	15,598	12,025	12,486	16,371	4,934	18,094	33,070	1926	14
148	7	38	30	70	72	47	45	256	101	94	63	96	76	25	129	144	1928	15
12,090	1,396	5,691	2,756	4,716	4,424	4,406	4,356	5,915	4,777	5,166	4,339	5,145	2,815	1,594	4,556	11,124	1922	16
9,606	1,009	4,218	2,312	3,756	3,384	3,264	3,159	4,518	3,448	3,631	2,979	3,478	2,139	1,266	3,266	7,600	1921	17
2,484	387	1,473	444	960	1,040	1,142	1,197	1,397	1,329	1,535	1,360	1,667	676	328	1,290	3,524	1923	18
215	26	117	185	239	166	164	151	505	270	168	165	143	400	156	365	509	1934	19
7,477	979	2,707	8,451	10,862	8,734	7,856	7,069	20,990	12,168	10,358	7,584	7,294	13,232	3,209	13,302	21,581	1932	20
1,641	(3)	532	2,225	2,758	1,972	1,700	1,311	(3)	(3)	(3)	(3)	(3)	2,945	747	2,844	4,280	1933	21
2,525	(3)	(3)	3,171	3,878	3,376	3,213	3,136	(3)	(3)	(3)	(3)	(3)	(3)	(3)	(3)	(3)	1932	22
2,443	(3)	(3)	2,446	3,450	2,814	2,469	2,236	(3)	(3)	(3)	(3)	(3)	(3)	(3)	(3)	(3)	1932	23
868	(3)	(3)	609	766	572	474	386	(3)	(3)	(3)	(3)	(3)	(3)	(3)	(3)	(3)	1932	24
18,626	2,484	7,095	5,911	13,122	11,459	10,270	8,546	19,685	13,560	12,002	9,670	9,426	7,033	5,905	11,478	21,715	1925	25
18,496	2,451	7,069	5,875	13,023	11,388	10,230	8,505	19,602	13,506	11,954	9,629	9,398	6,998	5,879	11,420	21,620	1925	26
130	3	26	36	99	71	40	41	83	54	48	41	30	37	26	58	95	1929	27
15,270	1,946	6,161	2,587	7,607	7,423	7,262	6,298	8,401	7,145	7,510	6,866	7,090	2,955	3,502	6,595	15,298	1923	28
13,721	1,651	5,216	2,411	6,840	6,532	6,250	5,389	7,473	6,216	6,457	5,896	5,969	2,690	3,217	5,633	12,612	1923	29
1,549	295	945	176	767	891	1,012	909	928	929	1,053	990	1,121	265	285	962	2,684	1924	30
124	24	76	84	96	85	66	62	209	150	108	65	74	183	184	223	367	1932	31
3,232	484	658	3,240	5,419	3,951	2,942	2,166	11,075	6,265	4,384	2,719	2,262	3,895	2,219	4,660	6,052	1934	32
1,076	(3)	218	1,093	2,137	1,541	1,064	811	(3)	(3)	(3)	(3)	(3)	939	819	1,417	1,865	1934	33
63	(3)	(3)	73	120	124	107	63	(3)	(3)	(3)	(3)	(3)	(3)	(3)	(3)	(3)	1934	34
1,368	(3)	(3)	1,661	2,442	1,793	1,439	1,034	(3)	(3)	(3)	(3)	(3)	(3)	(3)	(3)	(3)	1934	35
725	(3)	(3)	413	720	493	342	278	(3)	(3)	(3)	(3)	(3)	(3)	(3)	(3)	(3)	1934	36
10,427	2,079	7,216	6,644	12,626	10,367	9,235	8,082	15,620	11,374	10,842	9,037	8,746	6,300	6,470	11,784	21,029	1924	37
10,396	2,069	7,192	6,636	12,604	10,331	9,214	8,070	15,595	11,350	10,819	9,004	8,717	6,290	6,466	11,765	21,006	1924	38
31	10	24	8	22	36	21	12	25	24	23	33	29	10	4	19	23	1928	39
8,182	1,656	6,094	1,948	5,358	5,063	5,102	4,817	5,903	4,887	5,979	5,761	5,940	2,073	3,523	5,827	12,569	1921	40
7,440	1,433	5,497	1,815	4,836	4,551	4,530	4,215	5,309	4,299	5,309	5,095	5,202	1,933	3,071	5,222	11,210	1921	41
742	223	597	133	522	532	572	602	594	588	670	666	738	140	252	605	1,359	1923	42
127	21	94	103	166	131	97	77	281	191	134	97	92	215	215	303	323	1933	43
2,118	402	1,028	4,593	7,102	5,153	4,056	3,188	9,436	6,296	4,729	3,179	2,714	4,012	2,932	5,654	8,157	1934	44
1,010	(3)	436	2,463	3,800	2,594	2,027	1,525	(3)	(3)	(3)	(3)	(3)	1,518	1,212	2,403	3,411	1934	45
32	(3)	(3)	74	144	144	98	82	(3)	(3)	(3)	(3)	(3)	(3)	(3)	(3)	(3)	1933	46
706	(3)	(3)	1,764	2,663	2,098	1,840	1,369	(3)	(3)	(3)	(3)	(3)	(3)	(3)	(3)	(3)	1933	47
368	(3)	(3)	292	495	317	271	192	(3)	(3)	(3)	(3)	(3)	(3)	(3)	(3)	(3)	1933	48
12,140	3,666	8,890	8,568	15,866	13,359	11,582	10,257	20,429	13,618	12,636	10,458	9,998	8,481	7,567	15,260	26,050	1926	49
12,099	3,654	8,880	8,561	15,848	13,334	11,538	10,245	20,405	13,611	12,621	10,443	9,983	8,474	7,557	15,244	26,026	1926	50
41	12	10	7	18	25	44	12	24	5	15	15	15	7	10	16	24	1928	51
8,005	2,267	5,106	2,668	6,267	5,992	5,478	5,293	6,100	4,580	5,043	4,929	5,158	1,967	2,657	5,102	11,489	1923	52
6,572	1,725	3,934	2,309	5,205	4,898	4,294	4,072	5,007	3,631	3,946	3,775	3,866	1,849	2,255	3,967	8,458	1923	53
1,433	542	1,172	359	1,062	1,094	1,184	1,221	1,093	949	1,097	1,156	1,272	318	402	1,135	3,031	1924	54
79	29	58	60	116	68	52	42	269	103	96	70	64	154	140	172	193	1933	55
4,056	1,370	1,726	5,840	9,483	7,299	6,052	4,922	14,080	8,933	7,497	5,459	4,776	6,360	4,770	9,986	14,368	1933	56
1,529	(3)	634	2,510	4,123	2,874	2,256	1,734	(3)	(3)	(3)	(3)	(3)	2,581	2,077	4,128	5,712	1934	57
1,169	(3)	(3)	1,915	2,757	2,464	2,190	1,906	(3)	(3)	(3)	(3)	(3)	(3)	(3)	(3)	(3)	1933	58
879	(3)	(3)	1,095	2,038	1,556	1,306	1,062	(3)	(3)	(3)	(3)	(3)	(3)	(3)	(3)	(3)	1933	59
479	(3)	(3)	320	565	405	318	220	(3)	(3)	(3)	(3)	(3)	(3)	(3)	(3)	(3)	1933	60
15,909	4,470	7,060	18,579	18,512	14,354	12,970	11,983	27,551	19,188	15,756	12,062	11,787	23,225	2,400	20,140	36,496	1928	61
15,898	4,467	7,054	18,575	18,503	14,348	12,961	11,978	27,539	19,178	15,752	12,054	11,782	23,211	2,394	20,130	36,472	1928	62
11	3	6	4	9	6	9	5	12	10	4	8	5	14	6	10	24	1928	63
9,357	2,314	4,324	5,035	5,256	4,283	4,161	4,027	5,287	3,882	4,026	3,656	4,111	3,780	762	4,392	10,631	1923	64
7,895	1,863	3,364	4,471	4,417	3,473	3,312	3,139	4,442	3,198	3,262	2,857	3,228	3,065	649	3,380	7,858	1922	65
1,462	451	960	564	839	790	849	888	845	684	744	798	883	695	113	1,012	2,773	1923	66
132	51	85	194	209	151	121	78	501	253	175	122	112	589	122	363	382	1935	67
6,420	2,105	2,651	13,350	13,047	9,940	8,668	7,878	21,763	15,053	11,555	8,285	7,564	18,856	1,516	15,385	25,483	1933	68
2,102	(3)	1,130	4,360	4,055	2,805	2,328	1,987	(3)	(3)	(3)	(3)	(3)	8,780	752	6,918	11,130	1933	69
2,322	(3)	(3)	5,590	5,872	4,432	4,154	3,869	(3)	(3)	(3)	(3)	(3)	(3)	(3)	(3)	(3)	1933	70
1,397	(3)	(3)	2,625	2,691	2,253	1,853	1,693	(3)	(3)	(3)	(3)	(3)	(3)	(3)	(3)	(3)	1933	71
599	(3)	(3)	775	629	450	373	329	(3)	(3)	(3)	(3)	(3)	(3)	(3)	(3)	(3)	1933	72

TABLE 14.—FARM OPERATORS IN EACH COLOR AND EACH TENURE CLASS, BY YEARS

(Data for 1940 and 1930 relate to Apr. 1, and for 1935 to Jan. 1. "White" includes Mexicans. "Nonwhite" includes Negroes, Indians, Chinese, Japanese, and all other

	DIVISION OR STATE COLOR AND TENURE	TOTAL NUMBER			FARM OPERATORS, BY NUMBER OF YEARS OF OCCUPANCY OF FARM OPERATED ON CENSUS DATE[1]												
					Less than 5 years[1]			5 to 9 years			10 to 14 years			15 years and over			
		1940	1935	1930	1940	1935	1930	1940	1935	1930	1940	1935	1930	1940	1935	1930	40 years and over, 1940
	WEST NORTH CENTRAL—Continued																
	Missouri																
1	All farm operators	256,100	278,454	255,940	92,567	123,006	104,509	38,875	40,122	35,166	25,240	28,927	33,958	76,404	82,307	74,573	7,811
2	White	252,410	273,196	250,079	90,525	119,334	100,217	38,320	39,513	34,613	25,017	28,665	33,710	75,853	81,640	73,885	7,746
3	Nonwhite	3,690	5,258	5,861	2,042	3,672	4,292	555	609	553	223	262	248	551	667	688	65
4	Owners	163,763	169,152	165,318	36,047	42,414	37,583	23,821	26,111	23,458	18,892	22,606	28,323	69,218	75,414	70,117	7,593
5	Full owners	133,927	132,129	127,989	30,054	33,933	28,613	19,114	19,576	17,303	14,772	16,752	20,596	56,123	59,808	56,849	7,020
6	Part owners	29,836	37,023	37,329	5,993	8,481	8,970	4,707	6,535	6,155	4,120	5,856	7,727	13,095	15,606	13,268	573
7	Managers	1,182	1,279	1,546	690	860	1,077	218	203	190	67	100	101	88	90	104	6
8	All tenants	91,155	108,023	89,076	55,830	79,732	65,849	14,836	13,808	11,518	6,281	6,219	5,534	7,098	6,803	4,352	212
9	Cash	24,307	(3)	18,962	15,972	(3)	13,664	3,442	(3)	2,545	1,316	(3)	1,249	1,665	(3)	1,125	60
10	Share-cash	25,123	(3)	(3)	16,013	(3)	(3)	4,515	(3)	(3)	1,708	(3)	(3)	1,819	(3)	(3)	45
11	Share[4]	31,486	(3)	(3)	18,086	(3)	(3)	5,327	(3)	(3)	2,554	(3)	(3)	2,749	(3)	(3)	62
12	Other	10,239	(3)	(3)	5,759	(3)	(3)	1,552	(3)	(3)	703	(3)	(3)	865	(3)	(3)	45
	North Dakota																
13	All farm operators	73,962	84,606	77,975	20,814	26,688	26,149	10,602	16,111	11,717	10,069	8,948	10,475	28,213	31,733	26,392	1,567
14	White	73,369	83,531	77,174	20,714	26,280	25,917	10,476	15,939	11,600	9,994	8,837	10,361	28,037	31,358	26,105	1,551
15	Nonwhite	593	1,075	801	100	408	232	126	172	117	75	111	114	176	375	287	16
16	Owners	40,391	51,149	50,105	4,657	7,832	9,759	4,309	8,736	6,123	5,927	5,798	7,775	23,179	28,110	24,313	1,459
17	Full owners	18,651	25,795	23,807	2,434	4,645	4,801	1,930	4,027	2,455	2,371	2,571	3,256	10,592	14,163	12,284	1,007
18	Part owners	21,740	25,354	26,298	2,223	3,187	4,958	2,379	4,709	3,668	3,556	3,227	4,517	12,587	13,947	12,079	452
19	Managers	194	335	470	84	235	322	48	39	55	10	21	29	24	33	41	2
20	All tenants	33,377	33,122	27,400	16,073	18,601	16,068	6,245	7,336	5,539	4,132	3,129	2,673	5,010	3,590	2,038	106
21	Cash	3,411	(3)	2,227	1,820	(3)	1,451	610	(3)	354	323	(3)	155	393	(3)	185	14
22	Share-cash	11,400	(3)	(3)	5,516	(3)	(3)	2,206	(3)	(3)	1,364	(3)	(3)	1,774	(3)	(3)	39
23	Share[4]	17,464	(3)	(3)	8,274	(3)	(3)	3,261	(3)	(3)	2,344	(3)	(3)	2,690	(3)	(3)	47
24	Other	1,102	(3)	(3)	463	(3)	(3)	169	(3)	(3)	101	(3)	(3)	153	(3)	(3)	6
	South Dakota																
25	All farm operators	72,454	83,303	83,157	24,459	30,454	31,941	10,828	14,510	13,264	8,105	10,062	12,992	23,965	27,018	21,871	1,304
26	White	70,713	80,805	80,417	24,041	29,726	31,176	10,562	14,056	12,776	7,868	9,700	12,596	23,287	26,085	20,956	1,255
27	Nonwhite	1,741	2,498	2,740	418	728	765	266	454	488	237	362	396	678	933	915	49
28	Owners	33,803	42,452	45,609	4,971	6,910	8,773	3,755	6,626	6,240	4,253	5,952	9,127	18,343	22,461	19,593	1,205
29	Full owners	15,053	21,425	22,372	2,468	3,997	4,533	1,618	3,075	2,620	1,592	2,650	3,722	7,978	11,347	10,497	829
30	Part owners	18,750	21,027	23,237	2,503	2,913	4,240	2,137	3,551	3,620	2,661	3,302	5,405	10,365	11,114	9,096	376
31	Managers	253	374	454	153	281	319	34	30	56	13	23	30	17	30	25	1
32	All tenants	38,398	40,477	37,094	19,335	23,263	22,849	7,039	7,854	6,968	3,839	4,087	3,835	5,605	4,527	2,253	98
33	Cash	5,243	(3)	6,606	2,806	(3)	4,334	831	(3)	1,090	469	(3)	593	669	(3)	413	11
34	Share-cash	22,565	(3)	(3)	11,204	(3)	(3)	4,382	(3)	(3)	2,318	(3)	(3)	3,406	(3)	(3)	60
35	Share[4]	9,219	(3)	(3)	4,871	(3)	(3)	1,629	(3)	(3)	925	(3)	(3)	1,349	(3)	(3)	20
36	Other	1,371	(3)	(3)	654	(3)	(3)	197	(3)	(3)	127	(3)	(3)	181	(3)	(3)	7
	Nebraska																
37	All farm operators	121,062	133,616	129,458	40,798	48,687	48,874	18,325	24,525	21,447	15,146	17,864	21,652	42,146	41,841	32,760	2,351
38	White	120,779	133,347	129,188	40,680	48,564	48,747	18,274	24,468	21,405	15,124	17,820	21,614	42,103	41,796	32,704	2,350
39	Nonwhite	283	269	270	118	123	127	51	57	42	22	44	38	43	45	56	1
40	Owners	56,561	67,013	67,418	7,699	11,050	12,661	5,419	10,702	9,064	7,821	10,251	14,527	32,285	34,627	28,301	2,219
41	Full owners	35,064	42,881	43,301	5,043	7,514	8,280	3,807	6,393	5,199	4,278	5,830	8,351	20,223	22,659	19,567	1,844
42	Part owners	21,497	24,152	24,117	2,656	3,536	4,401	2,612	4,309	3,865	3,543	4,421	6,176	12,062	11,768	8,734	375
43	Managers	554	795	1,020	339	552	721	93	131	128	38	46	52	48	56	62	1
44	All tenants	63,947	65,808	61,020	32,760	37,085	35,492	11,813	13,690	12,255	7,289	7,567	7,073	9,813	7,158	4,397	131
45	Cash	7,755	(3)	12,728	4,297	(3)	7,818	1,324	(3)	2,316	806	(3)	1,349	990	(3)	898	16
46	Share-cash	31,241	(3)	(3)	16,166	(3)	(3)	5,818	(3)	(3)	3,430	(3)	(3)	4,879	(3)	(3)	64
47	Share[4]	22,983	(3)	(3)	11,280	(3)	(3)	4,378	(3)	(3)	2,864	(3)	(3)	3,664	(3)	(3)	40
48	Other	1,988	(3)	(3)	1,017	(3)	(3)	293	(3)	(3)	187	(3)	(3)	280	(3)	(3)	11
	Kansas																
49	All farm operators	158,327	174,589	166,042	45,551	63,224	62,253	22,531	30,234	27,165	18,613	21,772	24,293	53,248	55,855	47,616	3,743
50	White	155,582	173,523	165,006	45,345	62,864	61,869	22,430	30,072	26,993	18,526	21,617	24,178	52,979	55,484	47,275	3,714
51	Nonwhite	745	1,066	1,036	206	360	384	101	162	172	87	155	115	269	371	341	29
52	Owners	85,475	96,896	94,762	11,938	17,290	18,916	9,478	15,542	13,767	10,772	14,118	17,053	43,909	47,954	41,947	3,615
53	Full owners	52,441	60,358	57,151	7,990	11,876	11,419	5,602	8,740	7,254	5,740	7,831	9,055	26,493	30,606	27,381	3,007
54	Part owners	33,034	36,538	37,611	3,948	5,414	7,497	3,876	6,802	6,513	5,032	6,287	7,998	17,416	17,348	14,566	608
55	Managers	630	922	954	336	664	656	115	120	138	47	50	57	34	51	66	3
56	All tenants	70,222	76,771	70,326	33,277	45,270	42,681	12,940	14,572	13,260	7,794	7,604	7,183	9,305	7,850	5,603	125
57	Cash	9,827	(3)	11,857	5,906	(3)	8,093	1,413	(3)	1,810	656	(3)	902	871	(3)	842	23
58	Share-cash	27,811	(3)	(3)	13,678	(3)	(3)	5,515	(3)	(3)	3,024	(3)	(3)	3,545	(3)	(3)	34
59	Share[4]	28,787	(3)	(3)	12,009	(3)	(3)	5,454	(3)	(3)	3,795	(3)	(3)	4,459	(3)	(3)	51
60	Other	3,797	(3)	(3)	1,884	(3)	(3)	558	(3)	(3)	319	(3)	(3)	430	(3)	(3)	17
	SOUTH ATLANTIC																
	Delaware																
61	All farm operators	8,994	10,381	9,707	2,342	3,694	3,451	1,109	1,821	1,755	987	1,386	1,303	2,728	3,162	2,705	148
62	Owners	5,956	6,615	6,260	922	1,304	1,327	640	1,214	1,120	742	1,050	1,018	2,430	2,841	2,453	138
63	Full owners	5,401	6,164	5,816	840	1,222	1,234	577	1,118	1,031	653	955	922	2,184	2,685	2,287	128
64	Part owners	555	451	444	82	82	93	63	96	89	89	95	96	246	156	146	10
65	Managers	109	156	165	53	92	108	10	36	32	6	11	12	9	12	8	1
66	All tenants	2,929	3,610	3,282	1,367	2,298	2,016	459	571	603	239	325	275	289	309	284	9
67	White, total	8,389	9,554	8,900	2,153	3,289	3,084	1,029	1,694	1,616	936	1,312	1,214	2,552	2,964	2,525	134
68	Owners	5,611	6,217	5,887	868	1,199	1,252	608	1,149	1,054	703	1,004	958	2,285	2,669	2,276	124
69	Full owners	5,100	5,793	5,507	794	1,126	1,177	544	1,061	980	624	912	872	2,058	2,518	2,149	116
70	Part owners	511	424	380	74	73	75	62	88	74	79	92	86	227	151	127	8
71	Managers	101	143	146	48	84	95	9	34	29	6	10	11	9	11	8	1

[1]Periods not fully comparable. See data by year of occupancy in this table; see, also, text discussion. [2]Includes a few operators reporting 1935 as year of occupancy (census date, Jan. 1). [3]Not available. [4]For northern and western States, share includes croppers.

ON FARM, BY DIVISIONS AND STATES: 1940, 1935, AND 1930—Continued

nonwhite races. See table 7 for explanation of the time intervals represented by each years-on-farm group and for comparability of the data for the various census years)

FARM OPERATORS NOT REPORTING YEAR OF OCCUPANCY			FARM OPERATORS REPORTING LESS THAN 5 YEARS ON FARM OPERATED ON CENSUS DATE, BY YEAR OF OCCUPANCY															
			Census of 1940 (Year of occupancy reported Apr. 1, 1940)					Census of 1935 (Year of occupancy reported Jan. 1, 1935)					Census of 1930 (Year of occupancy reported Apr. 1, 1930)				Average year of occupancy, Census of 1940	
1940	1935	1930	1940 (3 mo.)	1939	1938	1937	1936	1934[2]	1933	1932	1931	1930	1930 (3 mo.)	May 1929 to Dec. 1929, incl.	May 1928 to Apr. 1929, incl.	Jan. 1926 to Apr. 1928, incl.		
23,014	4,092	7,734	20,480	25,333	18,635	15,237	12,882	48,033	24,273	20,303	15,237	15,160	29,080	10,978	25,078	39,373	1927	1
22,695	4,044	7,654	19,895	24,778	18,261	14,940	12,661	46,234	23,574	19,838	14,903	14,785	26,970	10,781	24,115	38,351	1927	2
319	48	80	585	555	384	297	221	1,799	699	465	334	375	2,110	197	963	1,022	1932	3
15,786	2,605	5,837	5,683	9,196	7,521	6,899	6,748	11,361	7,944	8,029	7,071	8,009	5,470	4,122	8,802	19,189	1923	4
13,864	2,060	4,628	4,897	7,840	6,299	5,546	5,472	9,422	6,284	6,399	5,572	6,256	4,286	3,376	6,694	14,257	1925	5
1,921	545	1,209	786	1,356	1,222	1,353	1,276	1,939	1,660	1,630	1,499	1,753	1,184	746	2,108	4,932	1924	6
119	26	74	122	219	156	115	78	309	207	137	125	82	269	192	253	363	1934	7
7,110	1,461	1,823	14,675	15,918	10,958	8,223	6,056	36,383	16,122	12,137	8,041	7,089	23,341	8,864	16,025	19,821	1935	8
1,912	(3)	379	4,434	4,920	3,116	2,034	1,468	(3)	(3)	(3)	(3)	(3)	4,710	1,539	3,302	4,113	1935	9
1,068	(3)	(3)	4,224	4,160	3,056	2,583	1,990	(3)	(3)	(3)	(3)	(3)	(3)	(3)	(3)	(3)	1935	10
2,770	(3)	(3)	4,641	5,100	3,576	2,750	2,019	(3)	(3)	(3)	(3)	(3)	(3)	(3)	(3)	(3)	1934	11
1,360	(3)	(3)	1,378	1,738	1,210	856	579	(3)	(3)	(3)	(3)	(3)	(3)	(3)	(3)	(3)	1934	12
4,264	1,146	3,242	2,949	5,798	4,797	4,089	3,181	8,026	5,397	4,662	4,067	4,516	2,394	3,961	7,348	12,428	1925	13
4,148	1,137	3,191	2,947	5,766	4,761	4,075	3,165	7,927	5,299	4,589	4,008	4,437	2,383	3,942	7,294	12,298	1925	14
116	9	51	2	32	36	14	16	99	98	73	59	79	11	39	52	130	1926	15
2,319	673	2,137	616	1,198	994	945	904	1,735	1,309	1,389	1,478	1,921	678	1,125	2,453	5,503	1920	16
1,324	389	1,061	425	861	502	442	404	1,136	821	814	846	1,028	448	627	1,252	2,474	1919	17
995	284	1,076	191	337	492	503	500	599	488	575	632	893	230	498	1,201	3,029	1920	18
28	7	23	9	30	19	19	7	91	58	39	28	19	63	58	77	124	1932	19
1,917	466	1,082	2,324	4,570	3,784	3,125	2,270	8,200	4,030	3,254	2,561	2,576	1,653	2,798	4,816	6,801	1932	20
265	(3)	82	325	585	389	285	236	(3)	(3)	(3)	(3)	(3)	211	298	385	557	1933	21
541	(3)	(3)	713	1,485	1,325	1,164	829	(3)	(3)	(3)	(3)	(3)	(3)	(3)	(3)	(3)	1932	22
895	(3)	(3)	1,213	2,353	1,961	1,595	1,152	(3)	(3)	(3)	(3)	(3)	(3)	(3)	(3)	(3)	1932	23
216	(3)	(3)	73	147	109	81	53	(3)	(3)	(3)	(3)	(3)	(3)	(3)	(3)	(3)	1932	24
5,097	1,259	3,089	5,000	6,081	5,089	4,591	3,698	10,782	5,857	5,132	4,204	4,499	6,557	2,585	8,386	14,413	1927	25
4,955	1,238	2,913	4,957	5,983	4,982	4,513	3,608	10,555	5,733	5,003	4,112	4,343	6,477	2,490	8,160	14,049	1927	26
142	21	176	43	98	107	78	92	227	124	129	92	156	80	95	226	364	1925	27
2,481	503	1,876	919	1,162	983	974	933	1,507	1,155	1,208	1,309	1,731	1,198	688	2,077	4,810	1921	28
1,397	356	1,000	550	815	480	406	417	988	696	660	739	894	779	421	1,121	2,212	1920	29
1,084	147	876	369	347	503	568	516	519	459	528	570	837	419	267	956	2,598	1921	30
36	10	24	25	46	38	27	17	140	69	35	23	24	111	48	66	94	1935	31
2,580	746	1,189	4,056	4,873	4,068	3,590	2,748	9,115	4,645	3,889	2,872	2,744	5,248	1,849	6,243	9,509	1933	32
469	(3)	176	627	815	570	476	318	(3)	(3)	(3)	(3)	(3)	1,140	348	1,179	1,867	1933	33
1,255	(3)	(3)	2,268	2,584	2,379	2,178	1,795	(3)	(3)	(3)	(3)	(3)	(3)	(3)	(3)	(3)	1932	34
845	(3)	(3)	983	1,294	976	956	562	(3)	(3)	(3)	(3)	(3)	(3)	(3)	(3)	(3)	1933	35
212	(3)	(3)	178	180	143	80	73	(3)	(3)	(3)	(3)	(3)	(3)	(3)	(3)	(3)	1932	36
4,647	701	4,725	9,619	9,748	7,857	7,206	6,368	14,922	10,220	8,633	7,219	7,693	12,880	1,451	11,911	22,652	1927	37
4,598	701	4,718	9,596	9,727	7,828	7,177	6,352	14,881	10,200	8,610	7,208	7,685	12,827	1,446	11,867	22,607	1927	38
49	--------	7	23	21	29	29	16	41	20	23	11	28	33	5	44	45	1931	39
2,337	383	2,865	1,375	1,711	1,457	1,547	1,609	2,319	1,939	2,024	2,082	2,686	2,297	461	2,819	7,084	1921	40
1,713	265	1,924	1,011	1,164	937	953	978	1,698	1,368	1,368	1,340	1,744	1,668	347	1,869	4,376	1920	41
624	118	941	364	547	520	594	631	623	573	656	742	942	629	114	950	2,708	1922	42
38	10	57	82	102	59	44	52	245	122	78	56	51	268	84	137	232	1934	43
2,272	308	1,803	8,182	7,935	6,341	5,615	4,707	12,358	8,159	6,531	5,081	4,956	10,295	906	8,955	15,336	1933	44
336	(3)	347	1,201	1,147	806	615	528	(3)	(3)	(3)	(3)	(3)	2,525	283	1,946	3,064	1933	45
948	(3)	(3)	3,946	3,777	3,089	2,888	2,466	(3)	(3)	(3)	(3)	(3)	(3)	(3)	(3)	(3)	1932	46
777	(3)	(3)	2,731	2,747	2,246	1,949	1,607	(3)	(3)	(3)	(3)	(3)	(3)	(3)	(3)	(3)	1932	47
211	(3)	(3)	284	284	200	163	106	(3)	(3)	(3)	(3)	(3)	(3)	(3)	(3)	(3)	1933	48
16,364	3,504	4,715	7,221	11,857	9,945	8,733	7,795	20,164	13,870	10,911	8,688	9,791	13,867	6,583	15,635	28,368	1926	49
16,302	3,486	4,691	7,193	11,793	9,904	8,687	7,768	20,046	13,607	10,850	8,632	9,729	13,573	6,552	15,529	28,215	1926	50
62	18	24	28	64	41	46	27	118	63	61	56	62	94	31	106	153	1925	51
9,378	1,992	3,079	1,307	2,777	2,624	2,668	2,562	3,938	3,142	3,249	2,942	4,021	2,652	1,766	4,465	10,035	1921	52
6,616	1,305	2,042	1,027	1,977	1,726	1,659	1,601	2,954	2,249	2,258	1,944	2,471	1,882	1,151	2,699	5,687	1920	53
2,762	687	1,037	280	800	898	1,009	961	982	893	991	998	1,550	770	615	1,764	4,348	1922	54
100	37	37	46	94	85	58	53	251	160	109	74	60	188	113	163	194	1934	55
6,906	1,475	1,599	5,868	8,986	7,236	6,007	5,180	15,967	10,368	7,553	5,672	5,710	10,829	4,704	11,009	16,139	1933	56
961	(3)	210	1,475	1,844	1,141	851	615	(3)	(3)	(3)	(3)	(3)	2,853	784	1,972	2,504	1934	57
2,049	(3)	(3)	2,573	3,444	2,776	2,531	2,354	(3)	(3)	(3)	(3)	(3)	(3)	(3)	(3)	(3)	1933	58
3,070	(3)	(3)	1,512	3,183	2,961	2,367	1,986	(3)	(3)	(3)	(3)	(3)	(3)	(3)	(3)	(3)	1932	59
806	(3)	(3)	308	515	358	278	225	(3)	(3)	(3)	(3)	(3)	(3)	(3)	(3)	(3)	1933	60
1,828	318	493	392	574	513	478	385	1,498	626	582	460	528	698	265	854	1,638	1927	61
1,222	206	382	101	211	214	214	182	347	221	245	222	289	153	110	312	752	1923	62
1,147	186	342	96	196	196	186	166	334	205	237	199	249	149	103	290	692	1923	63
75	20	20	5	15	18	28	16	13	18	8	23	20	4	7	22	60	1924	64
31	5	5	4	22	12	4	11	46	13	12	8	13	41	9	20	38	1934	65
575	107	126	287	341	287	260	192	1,106	398	325	230	246	502	146	522	846	1933	66
1,699	295	463	350	543	461	440	359	1,330	661	515	418	465	627	236	783	1,458	1928	67
1,149	196	347	89	205	198	202	174	317	201	225	210	246	148	108	297	699	1923	68
1,080	176	329	86	190	182	177	159	305	187	217	188	229	145	102	278	652	1923	69
69	20	18	3	15	16	25	15	12	14	8	22	17	3	6	19	47	1924	70
29	4	3	3	21	11	4	9	43	11	11	8	11	37	7	18	35	1934	71

TABLE 14.—FARM OPERATORS IN EACH COLOR AND EACH TENURE CLASS, BY YEARS

(Data for 1940 and 1930 relate to Apr. 1, and for 1935 to Jan. 1. "White" includes Mexicans. "Nonwhite" includes Negroes, Indians, Chinese, Japanese, and all other

	DIVISION OR STATE COLOR AND TENURE	TOTAL NUMBER			FARM OPERATORS, BY NUMBER OF YEARS OF OCCUPANCY OF FARM OPERATED ON CENSUS DATE[1]												
					Less than 5 years[1]			5 to 9 years			10 to 14 years			15 years and over			
		1940	1935	1930	1940	1935	1930	1940	1935	1930	1940	1935	1930	1940	1935	1930	40 years and over, 1940
	SOUTH ATLANTIC—Con.																
	Delaware—Continued																
	All farm operators—Continued																
	White—Continued																
1	All tenants	2,657	3,194	2,867	1,237	2,006	1,737	414	511	533	227	298	245	258	284	239	9
2	Cash	473	(3)	440	248	(3)	288	56	(3)	62	29	(3)	33	43	(3)	41	4
3	Share-cash	20	(3)	(3)	9	(3)	(3)	5	(3)	(3)	1	(3)	(3)	4	(3)	(3)	—
4	Share	1,597	(3)	(3)	720	(3)	(3)	268	(3)	(3)	159	(3)	(3)	166	(3)	(3)	4
5	Croppers	178	204	165	103	146	128	30	26	18	8	16	10	8	6	8	—
6	Other	391	(3)	(3)	157	(3)	(3)	55	(3)	(3)	30	(3)	(3)	37	(3)	(3)	1
7	Nonwhite, total	625	827	807	189	405	367	80	127	139	51	74	89	176	198	182	14
8	Owners	345	398	373	54	105	75	34	65	66	39	46	60	145	172	157	14
9	Full owners	301	371	309	46	96	57	33	57	51	29	43	50	126	165	138	12
10	Part owners	44	27	64	8	9	18	1	8	15	10	3	10	19	7	19	2
11	Managers	8	13	19	5	8	13	1	2	3	—	1	1	—	1	—	—
12	All tenants	272	416	415	130	292	279	45	60	70	12	27	28	31	25	25	—
13	Cash	50	(3)	54	28	(3)	37	9	(3)	10	2	(3)	2	2	(3)	1	—
14	Share-cash	4	(3)	(3)	3	(3)	(3)	—	(3)	(3)	—	(3)	(3)	—	(3)	(3)	—
15	Share	139	(3)	(3)	61	(3)	(3)	26	(3)	(3)	8	(3)	(3)	18	(3)	(3)	—
16	Croppers	49	71	60	29	53	43	6	11	12	2	3	4	4	2	—	—
17	Other	30	(3)	(3)	11	(3)	(3)	4	(3)	(3)	—	(3)	(3)	7	(3)	(3)	—
	Maryland																
18	All farm operators	42,110	44,412	43,203	10,704	14,433	13,277	6,099	7,382	7,628	5,228	6,454	6,440	15,028	14,977	13,886	1,168
19	Owners	30,458	31,475	30,823	4,997	6,306	5,893	3,960	5,222	5,222	4,067	5,271	5,332	13,689	13,804	12,884	1,129
20	Full owners	28,737	29,398	28,333	4,786	5,665	5,363	3,705	4,854	4,755	3,785	4,880	4,836	12,947	12,972	12,006	1,105
21	Part owners	1,721	2,077	2,490	231	441	530	255	368	467	282	391	496	742	832	878	24
22	Managers	658	847	939	327	499	542	112	185	172	66	72	93	65	89	93	4
23	All tenants	10,994	12,090	11,441	5,380	7,628	6,842	2,027	1,995	2,234	1,095	1,111	1,015	1,274	1,084	909	35
24	White, total	38,059	39,518	37,936	9,489	12,526	11,315	5,501	6,618	6,763	4,767	5,816	5,790	13,757	13,484	12,337	1,062
25	Owners	28,187	28,755	27,882	4,706	5,850	5,397	3,692	4,794	4,766	3,762	4,810	4,848	12,625	12,476	11,514	1,047
26	Full owners	26,678	27,033	25,971	4,512	5,485	4,986	3,461	4,485	4,420	3,514	4,480	4,447	11,977	11,801	10,869	1,025
27	Part owners	1,509	1,722	1,911	194	365	411	231	309	366	248	330	401	648	675	645	22
28	Managers	656	805	819	314	468	468	107	159	150	64	68	86	63	88	81	4
29	All tenants	9,236	9,958	9,235	4,469	6,208	5,452	1,702	1,665	1,827	941	938	856	1,099	920	742	31
30	Cash	2,041	(3)	1,629	1,049	(3)	986	367	(3)	301	187	(3)	138	194	(3)	132	11
31	Share-cash	55	(3)	(3)	26	(3)	(3)	15	(3)	(3)	9	(3)	(3)	1	(3)	(3)	—
32	Share	4,748	(3)	(3)	2,221	(3)	(3)	905	(3)	(3)	523	(3)	(3)	659	(3)	(3)	8
33	Croppers	1,082	1,081	1,049	615	778	742	192	139	162	98	54	50	73	68	41	1
34	Other	1,310	(3)	(3)	558	(3)	(3)	223	(3)	(3)	124	(3)	(3)	172	(3)	(3)	11
35	Nonwhite, total	4,051	4,894	5,267	1,215	1,907	1,962	598	764	865	461	638	650	1,241	1,493	1,549	86
36	Owners	2,271	2,720	2,941	291	456	496	288	428	436	305	461	484	1,064	1,328	1,370	82
37	Full owners	2,059	2,365	2,362	254	360	377	244	369	335	271	400	389	970	1,171	1,137	80
38	Part owners	212	355	579	37	76	119	24	59	101	34	61	95	94	157	233	2
39	Managers	22	42	120	13	31	76	5	8	22	2	4	7	2	1	12	—
40	All tenants	1,758	2,132	2,206	911	1,420	1,390	325	330	407	154	173	159	175	164	167	4
41	Cash	175	(3)	213	89	(3)	126	29	(3)	39	15	(3)	12	12	(3)	19	1
42	Share-cash	9	(3)	(3)	5	(3)	(3)	2	(3)	(3)	—	(3)	(3)	2	(3)	(3)	—
43	Share	820	(3)	(3)	411	(3)	(3)	159	(3)	(3)	76	(3)	(3)	94	(3)	(3)	2
44	Croppers	562	600	597	329	431	407	96	67	96	50	49	40	42	22	27	—
45	Other	192	(3)	(3)	77	(3)	(3)	39	(3)	(3)	13	(3)	(3)	25	(3)	(3)	1
	District of Columbia																
46	All farm operators	65	89	104	3	20	24	13	11	19	4	9	15	22	45	44	1
47	Owners	30	51	59	1	2	8	4	6	10	2	7	7	17	33	33	1
48	Full owners	29	50	53	1	2	7	4	6	9	2	7	5	17	33	31	1
49	Part owners	1	1	6	—	—	1	—	—	1	—	—	2	—	—	2	—
50	Managers	23	17	21	1	4	7	3	3	5	1	1	4	4	8	4	—
51	All tenants	12	21	24	1	14	9	6	2	4	1	1	4	1	4	7	—
52	White, total	61	77	93	3	20	23	12	8	16	4	8	15	21	38	38	1
53	Owners	29	43	51	1	2	8	4	4	8	2	7	7	17	28	27	1
54	Full owners	28	42	46	1	2	7	4	4	7	2	7	5	17	28	26	1
55	Part owners	1	1	5	—	—	1	—	—	1	—	—	2	—	—	1	—
56	Managers	22	16	20	1	4	7	3	3	5	1	1	4	3	7	4	—
57	All tenants	10	18	22	1	14	8	5	1	3	1	—	4	1	3	7	—
58	Cash	10	(3)	21	1	(3)	8	5	(3)	3	1	—	3	1	(3)	7	—
59	Share-cash	—	(3)	(3)	—	(3)	—	—	(3)	—	—	—	(3)	—	(3)	—	—
60	Share	—	(3)	(3)	—	(3)	—	—	(3)	—	—	—	(3)	—	(3)	—	—
61	Croppers	—	—	—	—	—	—	—	—	—	—	—	—	—	—	—	—
62	Other	—	(3)	(3)	—	(3)	—	—	(3)	—	—	—	(3)	—	(3)	—	—
63	Nonwhite, total	4	12	11	—	—	1	1	3	3	—	1	—	1	7	6	—
64	Owners	1	8	8	—	—	—	—	2	2	—	—	—	—	5	6	—
65	Full owners	1	8	7	—	—	—	—	2	2	—	—	—	—	5	5	—
66	Part owners	—	—	1	—	—	—	—	—	—	—	—	—	—	—	1	—
67	Managers	1	1	1	—	—	—	—	—	—	—	—	—	1	1	—	—
68	All tenants	2	3	2	—	—	1	1	1	1	—	1	—	—	1	—	—
69	Cash	—	(3)	2	—	—	1	—	(3)	1	—	(3)	—	—	(3)	—	—
70	Share-cash	—	(3)	—	—	—	—	—	(3)	—	—	(3)	—	—	(3)	—	—
71	Share	—	(3)	—	—	—	—	—	(3)	—	—	(3)	—	—	(3)	—	—
72	Croppers	—	—	—	—	—	—	—	—	—	—	—	—	—	—	—	—
73	Other	2	(3)	—	—	—	—	1	(3)	—	—	(3)	—	—	(3)	—	—
	Virginia																
74	All farm operators	174,885	197,632	170,810	47,731	66,031	51,780	26,779	29,918	26,793	20,602	25,118	23,572	67,818	71,167	61,033	5,831
75	Owners	126,874	138,139	121,104	20,837	28,443	20,008	17,685	21,294	18,844	16,347	20,748	19,625	63,025	65,927	57,222	5,517
76	Full owners	113,510	121,490	104,958	18,533	23,004	16,916	15,763	18,357	15,828	14,529	17,949	16,745	56,649	58,822	50,522	5,258
77	Part owners	13,164	16,649	16,148	2,304	3,439	3,092	1,922	2,937	2,816	1,818	2,799	2,880	6,376	7,105	6,700	259
78	Managers	1,104	1,107	1,536	480	523	808	223	256	296	148	114	191	175	178	166	6
79	All tenants	47,107	58,386	47,970	26,414	39,065	30,984	8,871	8,368	7,853	4,107	4,256	3,756	4,818	5,062	3,645	108

[1]Periods not fully comparable. See data by year of occupancy in this table; see, also, text discussion. [2]Includes a few operators reporting 1935 as year of occupancy (census date, Jan. 1). [3]Not available.

ON FARM, BY DIVISIONS AND STATES: 1940, 1935, AND 1930—Continued

nonwhite races. See table 7 for explanation of the time intervals represented by each years-on-farm group and for comparability of the data for the various census years)

FARM OPERATORS NOT REPORTING YEAR OF OCCUPANCY			FARM OPERATORS REPORTING LESS THAN 5 YEARS ON FARM OPERATED ON CENSUS DATE, BY YEAR OF OCCUPANCY														Average year of occupancy, Census of 1940	
			Census of 1940 (Year of occupancy reported Apr. 1, 1940)					Census of 1935 (Year of occupancy reported Jan. 1, 1935)					Census of 1930 (Year of occupancy reported Apr. 1, 1930)					
1940	1935	1930	1940 (3 mo.)	1939	1938	1937	1936	1934a	1933	1932	1931	1930	1930 (3 mo.)	May 1929 to Dec. 1929, incl.	May 1928 to Apr. 1929, incl.	Jan. 1926 to Apr. 1928, incl.		
521	95	113	258	317	252	234	176	970	349	279	200	208	442	121	450	724	1933	1
97	(3)	16	37	88	58	41	24	(3)	(3)	(3)	(3)	(3)	78	34	76	100	1933	2
1	(3)	(3)	4	—	2	1	2	(3)	(3)	(3)	(3)	(3)	(3)	(3)	(3)	(3)	1930	3
284	(3)	(3)	158	187	132	144	119	(3)	(3)	(3)	(3)	(3)	(3)	(3)	(3)	(3)	1933	4
27	10	3	22	30	16	22	13	74	31	20	13	8	41	12	41	32	1935	5
112	(3)	(3)	37	32	44	26	18	(3)	(3)	(3)	(3)	(3)	(3)	(3)	(3)	(3)	1933	6
129	23	30	42	31	52	38	26	168	65	67	42	63	69	29	91	178	1927	7
73	10	15	12	6	18	12	8	30	20	20	12	23	5	2	15	53	1922	8
67	10	13	10	6	14	9	7	29	18	20	11	20	4	1	12	40	1922	9
8	—	2	2	—	2	3	1	1	4	—	1	3	1	1	3	13	1924	10
2	1	2	1	1	1	—	2	3	2	1	—	2	4	2	4	3	1937	11
54	12	13	29	24	35	26	16	135	43	46	30	38	60	25	72	122	1933	12
11	(3)	4	3	6	10	4	3	(3)	(3)	(3)	(3)	(3)	5	5	10	17	1935	13
1	(3)	(3)	1	1	1	—	—	(3)	(3)	(3)	(3)	(3)	(3)	(3)	(3)	(3)	1939	14
26	(3)	(3)	11	14	14	14	8	(3)	(3)	(3)	(3)	(3)	(3)	(3)	(3)	(3)	1933	15
8	2	1	11	1	7	6	4	28	5	9	9	2	6	7	13	17	1935	16
8	(3)	(3)	3	2	3	2	1	(3)	(3)	(3)	(3)	(3)	(3)	(3)	(3)	(3)	1929	17
5,051	1,166	1,972	1,874	2,615	2,358	2,187	1,870	5,049	2,561	2,503	1,881	2,439	2,235	1,151	3,331	6,560	1926	18
3,745	872	1,492	535	1,103	1,104	1,156	1,096	1,526	1,061	1,228	1,042	1,449	600	537	1,375	3,381	1923	19
3,534	827	1,373	520	1,055	1,052	1,094	1,045	1,426	979	1,152	962	1,346	581	510	1,238	3,054	1923	20
211	45	119	15	51	52	62	51	100	82	76	80	103	39	27	137	327	1924	21
88	22	39	52	80	83	77	35	188	94	77	62	78	142	58	144	198	1933	22
1,218	272	441	1,067	1,429	1,171	954	739	3,356	1,406	1,198	777	912	1,495	556	1,812	2,981	1933	23
4,615	1,074	1,731	1,470	2,312	2,083	1,978	1,686	4,325	2,262	2,165	1,646	2,118	1,885	1,009	2,801	5,620	1925	24
3,402	825	1,337	508	1,042	1,037	1,096	1,023	1,421	1,000	1,139	958	1,332	551	508	1,255	3,085	1923	25
3,214	782	1,249	497	1,002	989	1,044	980	1,341	937	1,070	890	1,247	521	486	1,159	2,820	1923	26
188	43	88	11	40	48	52	43	80	63	69	68	85	30	22	96	263	1924	27
88	22	36	49	78	78	78	33	176	92	71	58	71	116	56	126	168	1933	28
1,025	227	358	913	1,192	948	804	612	2,728	1,160	975	630	715	1,218	445	1,420	2,369	1933	29
244	(3)	72	190	292	241	183	143	(3)	(3)	(3)	(3)	(3)	186	113	279	408	1933	30
4	(3)	(3)	6	8	3	7	2	(3)	(3)	(3)	(3)	(3)	(3)	(3)	(3)	(3)	1934	31
440	(3)	(3)	456	582	454	410	319	(3)	(3)	(3)	(3)	(3)	(3)	(3)	(3)	(3)	1933	32
104	22	54	135	165	124	124	67	374	137	110	75	82	168	78	226	270	1934	33
233	(3)	(3)	126	145	126	80	81	(3)	(3)	(3)	(3)	(3)	(3)	(3)	(3)	(3)	1932	34
536	92	241	204	303	295	211	202	724	309	318	235	321	350	142	530	940	1927	35
343	47	155	27	64	67	60	73	105	61	89	84	117	49	29	120	298	1921	36
320	45	124	25	53	63	50	65	85	42	82	72	99	40	24	79	234	1921	37
23	2	31	4	11	4	10	8	20	19	7	12	18	9	5	41	64	1924	38
—	—	3	3	2	5	1	2	12	2	6	4	7	26	2	18	30	1934	39
193	45	83	174	257	223	150	127	607	246	223	147	197	275	111	392	812	1934	40
30	(3)	17	11	27	23	16	12	(3)	(3)	(3)	(3)	(3)	29	8	34	55	1934	41
—	(3)	(3)	1	1	—	—	3	(3)	(3)	(3)	(3)	(3)	(3)	(3)	(3)	(3)	1930	42
80	(3)	(3)	96	89	94	74	58	(3)	(3)	(3)	(3)	(3)	(3)	(3)	(3)	(3)	1933	43
45	11	27	49	98	88	48	48	184	79	75	41	52	60	54	159	174	1934	44
38	(3)	(3)	17	22	20	12	6	(3)	(3)	(3)	(3)	(3)	(3)	(3)	(3)	(3)	1933	45
23	4	2	—	—	2	—	1	7	3	3	4	3	1	1	11	11	1922	46
8	3	1	—	—	1	—	—	1	—	1	—	—	—	1	3	4	1917	47
5	2	1	—	—	1	—	—	1	—	1	—	—	—	1	3	3	1917	48
1	1	—	—	—	—	—	—	—	—	—	—	—	—	—	—	1	—	49
14	1	1	—	—	1	—	—	2	—	—	1	1	—	—	6	1	1926	50
3	—	—	—	—	—	—	1	4	3	2	3	2	1	—	2	6	1931	51
21	3	1	—	—	2	—	1	7	3	3	4	3	1	1	11	10	1921	52
5	2	1	—	—	1	—	—	1	—	1	—	—	—	1	3	4	1917	53
4	1	1	—	—	1	—	—	1	—	1	—	—	—	1	3	3	1917	54
1	1	—	—	—	—	—	—	—	—	—	—	—	—	—	—	1	—	55
14	1	—	—	—	1	—	—	2	—	—	1	1	—	—	6	1	1926	56
2	—	—	—	—	—	—	1	4	3	2	3	2	1	—	2	5	1930	57
2	—	—	—	—	—	—	1	(3)	(3)	(3)	(3)	(3)	1	—	2	5	1930	58
—	—	—	—	—	—	—	—	(3)	(3)	(3)	(3)	(3)	—	—	—	—	—	59
—	—	—	—	—	—	—	—	(3)	(3)	(3)	(3)	(3)	—	—	—	—	—	60
—	—	—	—	—	—	—	—	—	—	—	—	—	—	—	—	—	—	61
—	—	—	—	—	—	—	—	(3)	(3)	(3)	(3)	(3)	—	—	—	—	—	62
2	1	1	—	—	—	—	—	—	—	—	—	—	—	—	—	1	1928	63
1	1	—	—	—	—	—	—	—	—	—	—	—	—	—	—	—	—	64
1	1	—	—	—	—	—	—	—	—	—	—	—	—	—	—	—	—	65
—	—	—	—	—	—	—	—	—	—	—	—	—	—	—	—	—	—	66
—	—	1	—	—	—	—	—	—	—	—	—	—	—	—	—	—	1924	67
1	—	—	—	—	—	—	—	—	—	—	—	—	—	—	—	1	1933	68
—	—	—	—	—	—	—	—	—	—	—	—	—	—	—	—	1	—	69
—	—	—	—	—	—	—	—	—	—	—	—	—	—	—	—	—	—	70
—	—	—	—	—	—	—	—	—	—	—	—	—	—	—	—	—	—	71
—	—	—	—	—	—	—	—	—	—	—	—	—	—	—	—	—	—	72
1	—	—	—	—	—	—	—	—	—	—	—	—	—	—	—	—	1933	73
11,955	5,398	7,432	6,756	12,064	11,408	9,619	7,884	22,431	12,119	11,437	8,642	11,402	8,184	5,871	14,141	23,584	1925	74
8,780	3,727	5,606	1,599	4,658	5,185	4,881	4,514	5,957	4,380	5,067	4,464	6,595	1,855	2,059	4,796	11,298	1922	75
8,036	3,358	4,947	1,442	4,179	4,826	4,302	3,964	5,159	3,756	4,391	3,890	5,828	1,540	1,797	4,045	9,534	1922	76
744	369	658	157	479	559	579	530	798	622	676	574	769	315	262	751	1,764	1923	77
78	36	75	59	135	116	86	64	173	98	98	66	86	100	123	225	360	1932	78
3,097	1,635	1,752	5,098	7,271	6,107	4,652	3,286	16,321	7,641	6,272	4,112	4,719	6,229	3,689	9,120	11,926	1934	79

TABLE 14.—FARM OPERATORS IN EACH COLOR AND EACH TENURE CLASS, BY YEARS

(Data for 1940 and 1930 relate to Apr. 1, and for 1935 to Jan. 1. "White" includes Mexicans. "Nonwhite" includes Negroes, Indians, Chinese, Japanese, and all other

	Division or state color and tenure	Total number			Farm operators, by number of years of occupancy of farm operated on census date [1]												
					Less than 5 years [1]			5 to 9 years			10 to 14 years			15 years and over			
		1940	1935	1930	1940	1935	1930	1940	1935	1930	1940	1935	1930	1940	1935	1930	40 years and over, 1940
	SOUTH ATLANTIC—Con.																
	Virginia—Continued																
	All farm operators—Continued																
1	White, total	139,795	154,421	130,937	38,072	52,285	38,811	21,797	23,611	20,896	18,678	19,962	18,489	54,010	54,571	46,850	4,664
2	Owners	104,424	110,477	96,656	18,114	22,412	18,558	15,064	17,497	15,362	13,622	16,846	15,782	50,647	50,929	44,334	4,581
3	Full owners	94,580	98,173	85,758	16,292	19,673	14,240	13,561	15,217	13,321	12,213	14,655	13,778	46,080	46,084	40,270	4,395
4	Part owners	9,844	12,304	10,900	1,822	2,739	2,318	1,503	2,280	2,041	1,409	2,191	2,004	4,567	4,845	4,064	186
5	Managers	1,068	1,070	1,459	462	503	764	219	251	285	143	111	177	169	171	161	6
6	All tenants	34,303	42,874	32,822	19,496	29,388	21,489	6,514	5,863	5,249	2,913	3,005	2,530	3,194	3,471	2,555	77
7	Cash	6,999	(3)	5,516	3,962	(3)	3,487	1,359	(3)	903	583	(3)	436	613	(3)	473	19
8	Share-cash	311	(3)	(3)	163	(3)	(3)	76	(3)	(3)	23	(3)	(3)	34	(3)	(3)	———
9	Share	11,759	(3)	(3)	6,291	(3)	(3)	2,294	(3)	(3)	1,158	(3)	(3)	1,524	(3)	(3)	23
10	Croppers	10,341	12,137	10,456	6,579	9,042	7,831	1,850	1,541	1,318	700	645	560	636	593	376	13
11	Other	4,913	(3)	(3)	2,501	(3)	(3)	935	(3)	(3)	449	(3)	(3)	587	(3)	(3)	22
12	Nonwhite, total	35,090	43,211	39,673	9,559	13,748	12,989	4,982	6,307	5,897	3,924	5,156	5,083	13,808	16,596	14,183	987
13	Owners	22,250	27,662	24,448	2,723	4,031	3,450	2,621	3,797	3,282	2,725	3,902	3,843	12,378	14,998	12,888	936
14	Full owners	19,930	23,317	19,200	2,241	3,331	2,676	2,202	3,140	2,505	2,316	3,294	2,967	10,569	12,738	10,252	863
15	Part owners	5,320	4,345	5,248	482	700	774	419	657	777	409	608	876	1,809	2,260	2,636	73
16	Managers	36	37	77	18	20	44	4	5	11	5	3	14	8	7	5	———
17	All tenants	12,804	15,512	15,148	6,918	9,697	9,475	2,357	2,505	2,604	1,194	1,251	1,226	1,424	1,591	1,290	51
18	Cash	1,574	(3)	1,767	728	(3)	942	314	(3)	376	210	(3)	170	217	(3)	205	7
19	Share-cash	80	(3)	(3)	36	(3)	(3)	16	(3)	(3)	18	(3)	(3)	7	(3)	(3)	———
20	Share	3,912	(3)	(3)	1,894	(3)	(3)	775	(3)	(3)	403	(3)	(3)	588	(3)	(3)	11
21	Croppers	5,897	6,102	6,797	3,666	4,293	4,904	1,000	875	919	431	390	414	421	383	327	5
22	Other	1,341	(3)	(3)	594	(3)	(3)	252	(3)	(3)	132	(3)	(3)	211	(3)	(3)	8
	West Virginia																
23	All farm operators	99,282	104,747	82,641	26,575	34,964	23,608	16,256	18,664	13,298	12,632	13,762	11,109	38,097	36,765	30,692	3,778
24	Owners	76,325	77,133	66,573	14,281	16,304	12,721	11,449	12,680	11,028	10,409	11,886	10,063	35,808	34,400	29,434	3,676
25	Full owners	71,542	68,981	60,581	13,432	14,477	11,482	10,708	11,251	9,911	9,689	10,521	9,158	33,580	31,029	27,014	3,542
26	Part owners	4,783	8,152	5,992	849	1,827	1,239	741	1,429	1,117	720	1,365	925	2,228	3,371	2,420	134
27	Managers	378	593	721	172	311	395	72	105	134	41	71	79	65	82	72	3
28	All tenants	22,579	27,021	15,347	12,122	18,349	10,490	4,735	5,879	2,154	2,182	1,805	967	2,424	2,283	1,186	99
29	White, total	98,611	104,054	82,150	26,414	34,772	23,476	16,140	18,548	13,206	12,527	13,654	11,039	37,825	36,507	30,507	3,765
30	Owners	75,898	76,622	66,200	14,200	16,208	12,657	11,390	12,598	10,961	10,358	11,809	10,003	35,385	34,158	29,283	3,663
31	Full owners	71,148	68,525	60,253	13,354	14,391	11,428	10,655	11,179	9,853	9,644	10,455	9,084	33,173	30,810	26,862	3,529
32	Part owners	4,752	8,097	5,947	846	1,817	1,229	735	1,419	1,108	714	1,354	919	2,212	3,348	2,401	134
33	Managers	373	586	714	170	309	392	72	103	132	41	70	79	64	80	71	3
34	All tenants	22,340	26,846	15,236	12,044	18,255	10,427	4,678	5,847	2,112	2,128	1,775	957	2,376	2,269	1,173	99
35	Cash	12,584	(3)	7,046	6,763	(3)	4,695	2,714	(3)	1,016	1,233	(3)	486	1,347	(3)	822	51
36	Share-cash	411	(3)	(3)	256	(3)	(3)	75	(3)	(3)	37	(3)	(3)	25	(3)	(3)	1
37	Share	3,188	(3)	(3)	1,825	(3)	(3)	611	(3)	(3)	265	(3)	(3)	305	(3)	(3)	5
38	Croppers	1,114	3,052	1,811	738	2,369	1,414	190	350	211	73	134	87	59	124	64	2
39	Other	5,045	(3)	(3)	2,462	(3)	(3)	1,088	(3)	(3)	520	(3)	(3)	642	(3)	(3)	40
40	Nonwhite, total	671	693	491	161	192	130	116	116	91	105	108	70	272	258	185	13
41	Owners	427	511	375	81	96	64	59	82	67	51	77	60	223	242	171	13
42	Full owners	396	456	328	78	86	54	55	72	58	45	66	54	207	219	152	13
43	Part owners	31	55	45	3	10	10	6	10	9	6	11	6	16	23	19	———
44	Managers	5	7	7	2	2	3	———	2	2	———	1	———	1	2	1	———
45	All tenants	239	175	111	78	94	63	57	32	22	54	30	10	48	14	13	———
46	Cash	190	(3)	38	52	(3)	20	51	(3)	8	47	(3)	3	39	(3)	6	———
47	Share-cash	———	(3)	(3)	———	(3)	(3)	———	(3)	(3)	———	(3)	(3)	———	(3)	(3)	———
48	Share	18	(3)	(3)	8	(3)	(3)	2	(3)	(3)	4	(3)	(3)	4	(3)	(3)	———
49	Croppers	9	11	23	5	5	16	———	3	3	1	3	3	2	———	1	———
50	Other	22	(3)	(3)	13	(3)	(3)	4	(3)	(3)	2	(3)	(3)	3	(3)	(3)	———
	North Carolina																
51	All farm operators	278,276	300,987	279,708	100,885	142,737	130,006	42,493	44,632	39,765	27,343	32,302	30,017	74,569	77,376	68,824	5,283
52	Owners	154,255	158,111	141,445	27,160	35,470	27,887	22,202	26,794	23,107	19,254	24,267	22,646	66,490	69,460	60,060	5,100
53	Full owners	132,451	128,394	115,765	22,482	27,500	21,153	18,708	20,799	18,099	16,113	19,405	18,226	58,315	58,932	51,795	4,864
54	Part owners	21,784	29,717	25,680	4,678	7,970	6,734	3,494	5,995	5,008	3,141	4,862	4,420	8,175	10,528	8,267	236
55	Managers	565	698	648	244	404	338	107	132	123	58	66	70	59	75	55	1
56	All tenants	123,476	142,158	137,615	73,479	106,863	101,781	20,184	17,706	16,535	8,033	7,969	7,301	7,820	7,841	6,709	182
57	White, total	218,008	231,594	202,835	73,895	108,454	85,526	33,266	34,333	29,234	22,094	25,975	23,165	62,992	64,851	55,164	4,759
58	Owners	135,990	137,738	121,734	24,105	31,235	24,166	19,758	23,452	20,054	17,040	21,149	19,110	58,281	59,960	51,630	4,630
59	Full owners	118,514	114,061	102,567	20,334	24,860	18,995	16,907	18,528	18,188	14,487	17,206	15,925	51,805	51,820	45,643	4,428
60	Part owners	17,476	23,687	19,167	3,771	6,375	5,171	2,851	4,924	3,866	2,553	3,943	3,185	6,456	8,140	5,987	202
61	Managers	556	683	625	230	396	325	101	129	117	52	65	69	59	73	54	1
62	All tenants	81,482	93,173	80,476	49,560	71,803	60,835	13,407	10,752	9,063	5,002	4,759	3,986	4,672	4,518	3,480	106
63	Cash	8,339	(3)	6,692	4,914	(3)	4,615	1,315	(3)	894	533	(3)	486	569	(3)	431	12
64	Share-cash	784	(3)	(3)	479	(3)	(3)	139	(3)	(3)	45	(3)	(3)	43	(3)	(3)	1
65	Share	31,358	(3)	(3)	18,158	(3)	(3)	5,847	(3)	(3)	2,275	(3)	(3)	2,250	(3)	(3)	39
66	Croppers	33,497	36,392	34,286	21,991	30,068	29,009	5,051	3,604	2,539	1,803	1,257	950	1,146	1,001	638	27
67	Other	7,524	(3)	(3)	3,818	(3)	(3)	1,255	(3)	(3)	546	(3)	(3)	864	(3)	(3)	29
68	Nonwhite, total	60,268	69,373	76,873	27,188	39,303	44,680	9,227	10,299	10,531	5,249	6,329	6,852	11,377	12,825	11,660	544
69	Owners	18,245	20,373	19,711	3,055	4,235	3,721	2,444	3,342	3,053	2,214	3,118	3,536	8,229	9,500	8,430	470
70	Full owners	13,937	14,343	13,198	2,148	2,640	2,158	1,801	2,271	1,911	1,626	2,199	2,301	6,510	7,112	6,150	436
71	Part owners	4,308	6,030	6,513	907	1,595	1,563	643	1,071	1,142	588	919	1,235	1,719	2,388	2,280	34
72	Managers	29	15	23	14	8	13	6	3	6	4	1	1	———	2	1	———
73	All tenants	41,994	48,985	57,139	24,119	35,060	40,946	6,777	6,954	7,472	3,031	3,210	3,315	3,148	3,323	3,229	74
74	Cash	2,381	(3)	2,545	1,149	(3)	1,450	423	(3)	446	189	(3)	252	310	(3)	305	9
75	Share-cash	329	(3)	(3)	173	(3)	(3)	63	(3)	(3)	27	(3)	(3)	32	(3)	(3)	2
76	Share	9,999	(3)	(3)	5,214	(3)	(3)	1,790	(3)	(3)	934	(3)	(3)	1,122	(3)	(3)	28
77	Croppers	26,803	30,001	34,805	16,480	22,887	27,380	4,098	3,946	3,628	1,657	1,545	1,391	1,378	1,371	1,145	31
78	Other	2,482	(3)	(3)	1,103	(3)	(3)	403	(3)	(3)	224	(3)	(3)	306	(3)	(3)	6

[1] Periods not fully comparable. See data by year of occupancy in this table; see, also, text discussion. [2] Includes a few operators reporting 1935 as year of occupancy (census date, Jan. 1). [3] Not available.

ON FARM, BY DIVISIONS AND STATES: 1940, 1935, AND 1930—Continued

nonwhite races. See table 7 for explanation of the time intervals represented by each years-on-farm group and for comparability of the data for the various census years)

Farm operators not reporting year of occupancy			Farm operators reporting less than 5 years on farm operated on census date, by year of occupancy														Average year of occupancy, Census of 1940	
			Census of 1940 (Year of occupancy reported Apr. 1, 1940)					Census of 1935 (Year of occupancy reported Jan. 1, 1935)					Census of 1930 (Year of occupancy reported Apr. 1, 1930)					
1940	1935	1930	1940 (3 mo.)	1939	1938	1937	1936	1934[a]	1933	1932	1931	1930	1930 (3 mo.)	May 1929 to Dec. 1929, incl.	May 1928 to Apr. 1929, incl.	Jan. 1928 to Apr. 1928, incl.		
9,238	3,994	5,891	5,155	9,889	9,120	7,719	6,389	17,893	9,686	9,107	6,853	8,964	6,127	4,704	10,496	17,484	1924	1
6,977	2,795	4,620	1,367	4,072	4,521	4,239	3,915	5,109	3,763	4,305	3,747	5,488	1,572	1,770	4,021	9,195	1922	2
6,434	2,544	4,147	1,244	3,690	4,075	3,789	3,494	4,456	3,261	3,766	3,294	4,876	1,352	1,556	3,454	7,898	1922	3
543	249	473	123	382	446	450	421	653	502	519	453	612	240	214	567	1,297	1924	4
75	34	72	58	132	111	83	78	165	92	95	83	88	94	117	212	341	1932	5
2,188	1,167	1,199	3,730	5,485	4,488	3,397	2,396	12,419	5,851	4,707	3,023	3,388	4,461	2,817	6,283	7,948	1934	6
482	(3)	214	681	1,154	951	686	490	(3)	(3)	(3)	(3)	(3)	672	463	992	1,360	1934	7
15	(3)	(3)	35	52	53	25	18	(3)	(3)	(3)	(3)	(3)	(3)	(3)	(3)	(3)	1933	8
672	(3)	(3)	1,227	1,669	1,412	1,135	848	(3)	(3)	(3)	(3)	(3)	(3)	(3)	(3)	(3)	1933	9
578	316	373	1,393	1,870	1,490	1,111	715	3,939	1,785	1,386	902	1,050	1,846	1,108	2,354	2,523	1935	10
441	(3)	(3)	394	740	602	440	325	(3)	(3)	(3)	(3)	(3)	(3)	(3)	(3)	(3)	1933	11
2,717	1,404	1,541	1,601	2,375	2,288	1,900	1,495	4,738	2,453	2,530	1,809	2,438	2,057	1,187	3,645	6,100	1925	12
1,803	934	985	232	588	664	642	599	828	617	762	717	1,107	283	289	775	2,103	1920	13
1,602	814	800	198	489	551	513	490	683	497	605	596	950	208	241	591	1,636	1920	14
201	120	185	34	97	113	129	109	145	120	157	121	157	75	48	184	487	1922	15
3	2	3	1	3	5	3	6	8	6	3	3	———	6	6	13	19	1932	16
911	468	553	1,368	1,786	1,819	1,255	890	3,902	1,810	1,565	1,089	1,331	1,766	872	2,357	3,978	1933	17
105	(3)	74	108	173	174	148	125	(3)	(3)	(3)	(3)	(3)	123	77	261	481	1932	18
3	(3)	(3)	5	7	12	8	4	(3)	(3)	(3)	(3)	(3)	(3)	(3)	(3)	(3)	1933	19
272	(3)	(3)	344	502	446	348	254	(3)	(3)	(3)	(3)	(3)	(3)	(3)	(3)	(3)	1932	20
379	161	233	799	968	845	636	418	1,829	793	670	459	542	1,056	499	1,580	1,769	1935	21
152	(3)	(3)	112	136	142	116	89	(3)	(3)	(3)	(3)	(3)	(3)	(3)	(3)	(3)	1932	22
5,722	2,592	3,938	2,693	6,920	6,677	5,512	4,773	9,942	7,300	6,709	4,965	6,048	3,910	3,073	6,166	10,457	1925	23
4,578	1,863	3,327	939	3,551	3,519	3,346	3,126	3,442	2,951	3,289	2,845	3,797	1,259	1,460	3,091	6,911	1923	24
4,333	1,705	3,036	891	3,158	3,315	3,148	2,920	3,067	2,604	2,910	2,511	3,385	1,146	1,334	2,770	6,232	1922	25
245	160	291	48	193	204	198	206	375	327	379	334	412	113	126	321	679	1923	26
28	24	41	33	42	36	32	29	106	69	39	51	46	64	60	118	153	1932	27
1,116	705	570	1,721	3,527	3,122	2,134	1,818	6,394	4,300	3,581	2,069	2,205	2,587	1,553	2,957	3,393	1933	28
5,705	2,573	5,923	2,683	6,866	6,630	5,475	4,740	9,907	7,266	6,866	4,937	5,996	3,888	3,061	6,130	10,397	1925	29
4,565	1,849	3,316	954	3,533	3,494	3,330	3,109	3,450	2,913	3,270	2,828	3,769	1,254	1,456	3,072	6,875	1923	30
4,320	1,690	3,026	886	3,140	3,291	3,134	2,903	3,056	2,589	2,892	2,495	3,359	1,141	1,331	2,752	6,204	1922	31
245	159	290	48	193	203	196	206	374	324	378	331	410	113	125	320	671	1923	32
26	24	40	33	41	36	32	29	105	69	39	51	45	64	60	117	151	1932	33
1,114	700	567	1,716	3,512	3,100	2,113	1,803	6,372	4,284	3,357	2,060	2,182	2,570	1,545	2,941	3,371	1933	34
527	(3)	227	924	1,944	1,719	1,226	951	(3)	(3)	(3)	(3)	(3)	1,052	685	1,361	1,617	1933	35
18	(3)	(3)	44	77	77	36	22	(3)	(3)	(3)	(3)	(3)	(3)	(3)	(3)	(3)	1935	36
184	(3)	(3)	325	535	444	308	217	(3)	(3)	(3)	(3)	(3)	(3)	(3)	(3)	(3)	1934	37
54	55	55	108	236	191	124	79	879	583	450	259	238	401	233	404	376	1935	38
331	(3)	(3)	317	720	670	421	334	(3)	(3)	(3)	(3)	(3)	(3)	(3)	(3)	(3)	1932	39
17	19	15	10	34	47	37	33	35	34	43	28	52	22	12	36	60	1926	40
13	14	11	5	18	25	16	17	12	18	19	19	28	5	4	19	36	1923	41
13	13	10	5	18	24	14	17	11	15	18	16	28	5	3	18	28	1923	42
———	1	1	———	———	1	2	———	1	3	1	3	2	———	1	1	8	1923	43
2	———	1	———	1	———	———	1	1	———	———	———	1	———	———	1	2	1951	44
2	5	3	5	15	22	21	15	22	16	24	9	23	17	8	16	22	1930	45
1	(3)	1	2	6	14	16	14	(3)	(3)	(3)	(3)	(3)	5	3	5	7	1930	46
———	(3)	(3)	———	———	———	———	———	(3)	(3)	(3)	(3)	(3)	(3)	(3)	(3)	(3)	———	47
———	(3)	(3)	1	4	———	3	———	(3)	(3)	(3)	(3)	(3)	(3)	(3)	(3)	(3)	1931	48
1	———	———	———	4	1	———	———	1	2	———	1	1	3	4	5	4	1929	49
———	(3)	(3)	2	1	7	2	1	(3)	(3)	(3)	(3)	(3)	(3)	(3)	(3)	(3)	1934	50
33,188	3,920	13,096	23,200	25,799	20,592	17,551	13,741	64,262	25,465	21,026	15,452	18,526	41,293	11,004	33,527	44,182	1928	51
19,129	2,120	7,745	2,950	5,992	6,229	6,187	5,802	10,103	5,558	6,293	5,475	8,061	3,918	2,198	6,477	15,294	1923	52
16,853	1,758	6,494	2,386	4,970	5,174	5,162	4,790	7,852	4,218	4,889	4,208	6,333	2,967	1,703	4,815	11,668	1923	53
2,296	362	1,251	564	1,022	1,055	1,025	1,012	2,251	1,320	1,404	1,267	1,728	951	495	1,662	3,626	1928	54
99	21	62	31	75	50	52	38	156	61	69	44	74	74	35	98	151	1933	55
13,960	1,779	5,289	20,219	19,732	14,313	11,312	7,903	54,003	17,866	14,864	9,959	10,391	37,501	8,771	26,952	28,757	1935	56
25,961	3,303	9,946	18,184	18,855	15,205	13,071	10,400	45,417	17,366	15,678	11,372	13,601	25,999	8,351	21,482	29,494	1928	57
16,826	1,942	6,774	2,568	5,311	5,578	5,493	5,159	8,816	4,921	5,815	4,822	7,081	3,369	2,023	5,567	13,207	1923	58
14,981	1,837	5,816	2,130	4,474	4,728	4,677	4,325	7,075	3,850	4,476	3,813	5,648	2,678	1,595	4,502	10,420	1923	59
1,845	305	958	438	837	848	816	834	1,743	1,071	1,139	1,009	1,413	691	428	1,265	2,787	1928	60
94	20	60	29	59	47	51	34	154	80	65	44	75	73	34	94	124	1933	61
9,041	1,341	3,112	13,569	13,475	9,582	7,527	5,207	38,447	12,385	9,998	6,506	6,487	22,557	6,294	15,821	16,183	1935	62
1,008	(3)	286	1,191	1,395	1,037	766	525	(3)	(3)	(3)	(3)	(3)	1,444	472	1,213	1,486	1935	63
78	(3)	(3)	116	136	96	72	59	(3)	(3)	(3)	(3)	(3)	(3)	(3)	(3)	(3)	1935	64
3,008	(3)	(3)	4,645	4,809	3,576	2,991	2,137	(3)	(3)	(3)	(3)	(3)	(3)	(3)	(3)	(3)	1935	65
3,708	482	1,150	6,706	6,098	4,049	3,079	2,059	15,974	4,953	4,094	2,583	2,484	12,686	2,752	7,262	6,329	1938	66
1,241	(3)	(3)	911	1,037	824	619	427	(3)	(3)	(3)	(3)	(3)	(3)	(3)	(3)	(3)	1934	67
7,227	617	3,150	7,036	6,944	5,387	4,480	3,341	18,845	6,099	5,348	4,068	4,925	15,294	2,653	12,045	14,688	1931	68
2,303	178	971	384	681	653	594	643	1,287	617	678	653	1,000	549	175	910	2,087	1923	69
1,852	121	678	256	496	446	485	465	779	358	413	395	685	289	108	513	1,248	1922	70
451	57	293	128	185	207	209	178	508	249	265	258	315	260	67	397	839	1925	71
5	1	2	2	6	3	1	2	2	1	4	———	1	1	1	4	7	1935	72
4,919	438	2,177	6,650	6,257	4,731	3,785	2,696	17,556	5,481	4,666	3,453	3,924	14,744	2,477	11,131	12,594	1935	73
310	(3)	92	256	277	252	225	159	(3)	(3)	(3)	(3)	(3)	395	55	399	601	1933	74
34	(3)	(3)	37	50	21	39	26	(3)	(3)	(3)	(3)	(3)	(3)	(3)	(3)	(3)	1934	75
939	(3)	(3)	1,198	1,337	1,090	866	723	(3)	(3)	(3)	(3)	(3)	(3)	(3)	(3)	(3)	1935	76
3,190	252	1,281	4,880	4,328	3,162	2,467	1,665	11,807	3,552	3,011	2,146	2,391	10,944	1,589	7,382	7,465	1935	77
448	(3)	(3)	299	265	206	188	145	(3)	(3)	(3)	(3)	(3)	(3)	(3)	(3)	(3)	1935	78

TABLE 14.—FARM OPERATORS IN EACH COLOR AND EACH TENURE CLASS, BY YEARS

(Data for 1940 and 1930 relate to Apr. 1, and for 1935 to Jan. 1. "White" includes Mexicans. "Nonwhite" includes Negroes, Indians, Chinese, Japanese, and all other

	DIVISION OR STATE COLOR AND TENURE	TOTAL NUMBER			FARM OPERATORS, BY NUMBER OF YEARS OF OCCUPANCY OF FARM OPERATED ON CENSUS DATE[1]												
					Less than 5 years[1]			5 to 9 years			10 to 14 years			15 years and over			
		1940	1935	1930	1940	1935	1930	1940	1935	1930	1940	1935	1930	1940	1935	1930	40 years and over, 1940
	SOUTH ATLANTIC—Con.																
	South Carolina																
1	All farm operators	137,558	165,504	157,951	57,379	86,520	83,200	24,821	24,209	22,063	14,800	15,960	16,694	33,323	35,405	30,676	2,008
2	Owners	59,867	61,942	54,470	12,053	14,614	10,366	9,903	9,574	7,951	8,159	9,013	9,943	26,565	27,409	23,892	1,852
3	Full owners	50,843	51,327	45,515	10,092	11,829	8,211	8,206	7,695	6,548	6,845	7,517	8,159	22,466	23,580	20,771	1,709
4	Part owners	9,224	10,615	8,955	1,961	2,785	2,155	1,697	1,879	1,403	1,314	1,496	1,784	3,899	4,029	3,121	143
5	Managers	507	636	593	243	368	408	105	129	115	75	56	58	44	64	70	———
6	All tenants	77,184	102,928	102,768	45,083	71,538	72,428	14,813	14,506	13,999	6,566	6,891	6,695	6,914	7,932	6,914	158
7	White, total	76,251	88,987	80,508	30,056	45,340	39,545	13,032	12,075	10,187	8,075	8,424	8,948	20,504	21,211	18,893	1,514
8	Owners	42,783	43,548	38,478	8,977	10,920	7,585	7,061	6,709	5,485	5,699	6,125	6,765	18,364	18,808	16,922	1,460
9	Full owners	37,498	37,652	33,578	7,827	9,249	6,319	6,067	5,687	4,619	4,986	5,198	5,797	16,172	16,562	15,302	1,370
10	Part owners	5,285	5,896	4,900	1,150	1,671	1,266	994	1,022	866	713	927	968	2,192	2,146	1,620	90
11	Managers	478	617	822	228	355	369	100	129	103	72	56	44	39	60	63	———
12	All tenants	32,990	44,802	41,406	20,851	34,065	31,591	5,851	5,237	4,599	2,304	2,243	2,159	2,101	2,343	1,908	54
13	Cash	6,824	(3)	6,511	4,105	(3)	4,393	1,387	(3)	893	507	(3)	490	504	(3)	534	19
14	Share-cash	479	(3)	(3)	312	(3)	(3)	102	(3)	(3)	29	(3)	(3)	24	(3)	(3)	1
15	Share	9,452	(3)	(3)	5,789	(3)	(3)	1,717	(3)	(3)	728	(3)	(3)	681	(3)	(3)	9
16	Croppers	11,413	16,001	17,893	8,030	13,122	15,399	1,678	1,619	1,239	821	552	484	422	417	296	9
17	Other	4,822	(3)	(3)	2,615	(3)	(3)	987	(3)	(3)	419	(3)	(3)	470	(3)	(3)	16
18	Nonwhite, total	61,307	76,537	77,425	27,323	41,180	43,655	11,789	12,134	11,876	6,725	7,536	7,746	12,819	14,194	11,983	494
19	Owners	17,084	18,394	15,992	3,076	5,694	2,781	2,822	2,865	2,466	2,460	2,888	3,178	8,001	8,601	6,970	592
20	Full owners	13,145	13,875	11,937	2,265	2,580	1,892	2,119	2,008	1,729	1,859	2,119	2,362	6,294	6,718	5,469	339
21	Part owners	3,939	4,719	4,055	811	1,114	889	703	857	737	601	769	816	1,707	1,883	1,501	53
22	Managers	29	19	71	15	13	39	5	———	10	3	———	12	5	4	7	———
23	All tenants	44,194	58,124	61,362	24,232	37,473	40,835	8,962	9,269	9,400	4,262	4,648	4,556	4,813	5,589	5,006	102
24	Cash	9,104	(3)	11,759	4,043	(3)	6,595	2,213	(3)	2,103	1,106	(3)	1,206	1,499	(3)	1,580	40
25	Share-cash	435	(3)	(3)	222	(3)	(3)	80	(3)	(3)	53	(3)	(3)	61	(3)	(3)	1
26	Share	6,044	(3)	(3)	3,103	(3)	(3)	1,264	(3)	(3)	629	(3)	(3)	776	(3)	(3)	12
27	Croppers	22,061	30,237	31,046	13,974	21,822	23,698	3,988	4,291	3,742	1,715	1,850	1,494	1,521	1,694	1,302	13
28	Other	6,550	(3)	(3)	2,890	(3)	(3)	1,417	(3)	(3)	761	(3)	(3)	1,156	(3)	(3)	36
	Georgia																
29	All farm operators	216,033	250,544	255,598	109,059	149,815	155,397	33,833	32,814	30,762	20,002	19,337	21,281	42,195	43,809	39,239	2,829
30	Owners	83,181	85,197	79,802	20,184	22,809	19,209	13,802	13,780	11,258	11,428	11,260	13,430	34,312	35,355	31,966	2,642
31	Full owners	76,103	75,857	70,596	17,768	19,910	18,203	12,147	12,012	9,768	10,010	9,915	11,773	31,179	32,201	29,306	2,528
32	Part owners	9,078	9,340	9,206	2,416	2,899	3,006	1,655	1,768	1,490	1,418	1,345	1,657	3,133	3,154	2,661	116
33	Managers	1,002	1,016	1,406	574	583	823	152	204	287	99	99	106	102	93	108	2
34	All tenants	129,850	164,331	174,390	88,301	126,423	135,365	19,879	18,830	19,217	8,475	7,978	7,745	7,781	8,361	7,165	185
35	White, total	156,901	177,259	168,609	78,337	103,755	98,701	24,006	22,233	18,822	14,557	13,676	15,000	33,403	34,137	29,827	2,424
36	Owners	75,163	74,626	68,721	18,194	20,670	16,989	12,388	12,224	9,826	10,126	9,844	11,512	29,745	30,219	26,923	2,326
37	Full owners	67,499	66,952	61,582	16,110	18,208	14,561	10,975	10,760	8,667	8,902	8,744	10,211	27,173	27,700	24,965	2,231
38	Part owners	7,664	7,674	7,139	2,084	2,462	2,428	1,413	1,464	1,159	1,224	1,100	1,301	2,572	2,519	1,958	95
39	Managers	966	984	1,334	556	564	781	145	198	277	95	97	100	100	89	98	2
40	All tenants	80,772	101,649	98,754	57,787	82,521	80,931	11,473	9,811	8,719	4,336	3,735	3,388	3,558	3,829	2,806	96
41	Cash	19,837	(3)	17,001	14,050	(3)	12,899	2,954	(3)	1,941	984	(3)	822	943	(3)	806	25
42	Share-cash	350	(3)	(3)	259	(3)	(3)	59	(3)	(3)	25	(3)	(3)	15	(3)	(3)	———
43	Share	19,537	(3)	(3)	13,521	(3)	(3)	2,931	(3)	(3)	1,215	(3)	(3)	1,055	(3)	(3)	19
44	Croppers	31,631	41,872	51,404	24,214	35,306	45,400	3,869	3,681	3,104	1,386	1,125	946	855	943	613	18
45	Other	9,417	(3)	(3)	5,763	(3)	(3)	1,660	(3)	(3)	730	(3)	(3)	710	(3)	(3)	34
46	Nonwhite, total	59,132	73,285	86,789	32,522	46,060	56,696	9,827	10,581	11,940	5,445	5,661	6,281	8,792	9,672	9,412	405
47	Owners	10,018	10,571	11,081	1,990	2,139	2,220	1,414	1,556	1,432	1,302	1,416	1,918	4,567	5,136	5,043	316
48	Full owners	8,604	8,905	9,014	1,658	1,702	1,622	1,172	1,252	1,101	1,108	1,171	1,562	4,008	4,501	4,340	295
49	Part owners	1,414	1,666	2,067	332	437	598	242	304	331	194	245	356	561	635	703	21
50	Managers	36	32	72	18	19	42	7	6	10	4	2	6	2	4	10	———
51	All tenants	49,078	62,682	75,636	30,514	43,902	54,434	8,406	9,019	10,498	4,139	4,243	4,357	4,223	4,532	4,359	89
52	Cash	8,115	(3)	10,532	4,526	(3)	6,411	1,543	(3)	1,861	754	(3)	901	926	(3)	1,033	22
53	Share-cash	80	(3)	(3)	40	(3)	(3)	11	(3)	(3)	9	(3)	(3)	13	(3)	(3)	———
54	Share	3,264	(3)	(3)	1,956	(3)	(3)	548	(3)	(3)	298	(3)	(3)	331	(3)	(3)	8
55	Croppers	29,303	38,755	49,450	19,992	28,649	38,670	4,609	5,256	5,855	2,074	2,254	2,148	1,671	2,028	1,845	24
56	Other	8,316	(3)	(3)	4,000	(3)	(3)	1,695	(3)	(3)	1,004	(3)	(3)	1,282	(3)	(3)	57
	Florida																
57	All farm operators	62,248	72,857	58,966	21,065	29,061	24,168	9,288	13,990	9,596	7,292	9,298	6,723	15,786	17,209	13,913	1,029
58	Owners	44,935	49,419	39,394	10,327	12,893	9,955	6,888	10,860	7,388	6,156	7,970	5,748	14,686	15,895	12,853	992
59	Full owners	40,692	45,751	35,485	9,173	11,725	8,711	6,140	10,070	6,641	5,500	7,416	5,166	13,429	14,830	11,767	943
60	Part owners	4,243	3,668	3,909	1,154	1,168	1,244	748	790	747	656	554	582	1,257	1,065	1,096	49
61	Managers	1,645	3,039	2,835	555	1,126	1,509	325	664	563	237	304	227	221	249	180	6
62	All tenants	15,868	20,399	16,737	10,173	15,042	12,704	2,075	2,466	1,645	899	1,024	748	879	1,067	880	31
63	White, total	52,490	60,093	47,923	17,777	24,254	19,805	7,785	11,791	8,036	6,113	7,771	5,455	12,800	13,587	10,627	787
64	Owners	39,420	42,527	33,818	9,351	11,563	8,956	6,135	9,754	6,620	5,386	6,974	4,940	12,209	12,725	10,175	773
65	Full owners	36,184	40,027	31,126	8,405	10,657	8,024	5,565	9,165	6,089	4,885	6,578	4,536	11,322	12,085	9,517	739
66	Part owners	3,236	2,600	2,692	946	906	932	570	589	531	501	396	404	887	640	658	34
67	Managers	1,805	2,989	2,746	539	1,109	1,462	321	655	551	230	300	215	213	229	172	6
68	All tenants	11,465	14,477	11,359	7,887	11,582	9,387	1,329	1,382	865	499	497	302	378	433	280	8
69	Cash	5,152	(3)	4,616	3,536	(3)	3,858	641	(3)	564	233	(3)	123	156	(3)	97	1
70	Share-cash	133	(3)	(3)	97	(3)	(3)	14	(3)	(3)	8	(3)	(3)	4	(3)	(3)	———
71	Share	1,576	(3)	(3)	1,096	(3)	(3)	187	(3)	(3)	62	(3)	(3)	43	(3)	(3)	———
72	Croppers	2,345	3,155	3,423	1,843	2,674	3,002	181	242	191	56	69	44	38	46	56	1
73	Other	2,259	(3)	(3)	1,315	(3)	(3)	306	(3)	(3)	140	(3)	(3)	137	(3)	(3)	6
74	Nonwhite, total	9,758	12,764	11,043	3,278	4,807	4,363	1,503	2,199	1,560	1,177	1,527	1,268	2,986	3,822	3,286	242
75	Owners	5,515	6,792	5,576	976	1,330	999	753	1,106	768	770	996	808	2,477	3,158	2,678	219
76	Full owners	4,508	5,724	4,359	768	1,068	667	575	905	552	615	858	630	2,107	2,745	2,240	204
77	Part owners	1,007	1,068	1,217	208	262	312	178	201	216	155	138	178	370	423	438	15
78	Managers	40	50	89	16	17	47	4	9	12	7	4	14	8	20	8	———
79	All tenants	4,205	5,922	5,378	2,286	3,460	3,317	746	1,084	780	400	527	446	501	654	600	23
80	Cash	1,871	(3)	2,417	962	(3)	1,353	367	(3)	431	189	(3)	231	245	(3)	335	12
81	Share-cash	33	(3)	(3)	22	(3)	(3)	4	(3)	(3)	4	(3)	(3)	2	(3)	(3)	———
82	Share	398	(3)	(3)	227	(3)	(3)	73	(3)	(3)	40	(3)	(3)	33	(3)	(3)	———
83	Croppers	1,082	1,521	1,393	742	1,018	1,052	149	247	142	55	113	78	60	94	85	2
84	Other	839	(3)	(3)	333	(3)	(3)	153	(3)	(3)	112	(3)	(3)	161	(3)	(3)	9

[1] Periods not fully comparable. See data by year of occupancy in this table; see, also, text discussion. [2] Includes a few operators reporting 1935 as year of occupancy (census date, Jan. 1). [3] Not available.

ON FARM, BY DIVISIONS AND STATES: 1940, 1935, AND 1930—Continued

nonwhite races. See table 7 for explanation of the time intervals represented by each years-on-farm group and for comparability of the data for the various census years)

FARM OPERATORS NOT REPORTING YEAR OF OCCUPANCY			FARM OPERATORS REPORTING LESS THAN 5 YEARS ON FARM OPERATED ON CENSUS DATE, BY YEAR OF OCCUPANCY														Average year of occupancy, Census of 1940	
			Census of 1940 (Year of occupancy reported Apr. 1, 1940)					Census of 1935 (Year of occupancy reported Jan. 1, 1935)					Census of 1930 (Year of occupancy reported Apr. 1, 1930)					
1940	1935	1930	1940 (3 mo.)	1939	1938	1937	1936	1934[2]	1933	1932	1931	1930	1930 (3 mo.)	May 1929 to Dec. 1929, incl.	May 1928 to Apr. 1929, incl.	Jan. 1926 to Apr. 1928, incl.		
7,235	3,410	5,098	12,730	14,748	11,328	10,471	8,102	40,189	13,354	11,819	9,267	11,911	27,720	4,518	21,545	29,617	1930	1
3,387	1,332	2,318	1,475	2,605	2,606	2,785	2,582	4,278	2,244	2,477	2,272	3,543	1,816	482	2,410	5,658	1924	2
3,034	1,106	2,026	1,246	2,181	2,207	2,306	2,152	3,583	1,785	1,974	1,802	2,885	1,431	389	1,864	4,507	1923	3
353	226	292	229	424	399	479	430	695	459	503	470	658	385	93	526	1,151	1925	4
40	19	46	39	71	48	43	42	142	67	45	44	70	93	34	118	163	1933	5
3,808	2,059	2,734	11,216	12,072	8,674	7,643	5,478	35,749	11,043	9,297	6,951	8,498	25,811	3,802	19,017	23,796	1934	6
4,584	1,917	2,933	6,747	7,883	5,751	5,395	4,300	21,687	7,197	6,018	4,722	5,718	14,191	2,485	10,087	12,802	1929	7
2,662	986	1,721	1,188	1,978	1,883	2,084	1,884	3,311	1,752	1,816	1,704	2,357	1,331	406	1,800	4,048	1924	8
2,426	956	1,541	1,036	1,717	1,638	1,794	1,642	2,886	1,434	1,519	1,420	1,990	1,104	340	1,479	3,396	1924	9
236	130	180	152	261	225	290	242	425	298	297	284	367	227	66	321	652	1925	10
39	17	43	35	67	46	41	39	141	63	43	42	66	80	33	102	154	1933	11
1,883	914	1,169	5,544	5,838	3,822	3,270	2,377	18,235	5,402	4,157	2,976	3,295	12,760	2,028	8,185	8,600	1935	12
321	(3)	201	941	1,152	807	695	510	(3)	(3)	(3)	(3)	(3)	1,448	259	1,250	1,456	1934	13
12	(3)	(3)	74	86	52	65	35	(3)	(3)	(3)	(3)	(3)	(3)	(3)	(3)	(3)	1935	14
537	(3)	(3)	1,520	1,583	1,031	954	721	(3)	(3)	(3)	(3)	(3)	(3)	(3)	(3)	(3)	1935	15
662	311	475	2,430	2,289	1,391	1,172	748	7,453	2,060	1,487	1,000	1,122	7,212	1,021	3,892	3,274	1936	16
351	(3)	(3)	579	728	541	404	363	(3)	(3)	(3)	(3)	(3)	(3)	(3)	(3)	(3)	1934	17
2,651	1,493	2,165	5,983	6,865	5,597	5,076	3,802	18,482	6,157	5,803	4,545	6,193	13,529	1,853	11,458	16,815	1931	18
725	346	597	307	627	743	701	698	987	512	861	668	986	485	76	610	1,610	1923	19
608	250	485	210	464	569	512	510	697	351	455	382	695	327	49	405	1,111	1923	20
117	96	112	97	163	174	189	188	270	161	206	188	201	158	27	205	499	1925	21
1	2	3	4	4	2	2	3	1	4	2	2	4	13	1	18	9	1933	22
1,925	1,145	1,565	5,672	6,234	4,852	4,573	3,101	17,514	5,641	5,140	3,975	5,203	13,051	1,776	10,852	15,196	1933	23
243	(3)	275	588	1,063	907	836	649	(3)	(3)	(3)	(3)	(3)	1,792	241	1,519	3,043	1932	24
19	(3)	(3)	38	59	42	59	24	(3)	(3)	(3)	(3)	(3)	(3)	(3)	(3)	(3)	1933	25
272	(3)	(3)	685	758	608	625	427	(3)	(3)	(3)	(3)	(3)	(3)	(3)	(3)	(3)	1933	26
1,065	580	810	3,826	3,631	2,648	2,293	1,576	10,948	3,280	2,863	2,054	2,677	8,337	1,107	6,515	7,739	1935	27
326	(3)	(3)	535	723	647	560	425	(3)	(3)	(3)	(3)	(3)	(3)	(3)	(3)	(3)	1931	28
10,944	4,769	8,919	33,080	27,757	19,985	15,801	12,456	82,924	22,203	16,949	12,563	15,178	58,295	13,639	38,964	44,499	1931	29
5,455	1,993	3,939	3,000	4,409	4,184	4,408	4,183	7,752	3,445	3,651	3,275	4,886	3,836	1,420	4,589	9,564	1925	30
4,999	1,819	3,547	2,683	3,883	3,666	3,863	3,673	6,790	2,979	3,165	2,837	4,139	3,190	1,195	3,864	7,954	1924	31
456	174	392	317	526	518	545	510	962	466	486	438	547	646	225	725	1,410	1927	32
75	37	82	125	163	133	93	80	246	101	95	60	81	191	118	198	316	1934	33
5,414	2,739	4,898	29,955	23,165	15,668	11,300	8,213	74,926	18,657	13,203	9,228	10,409	54,268	12,101	34,177	34,819	1935	34
8,398	3,456	6,459	23,838	19,543	13,683	10,853	8,640	67,798	15,586	11,904	8,602	9,865	39,228	9,085	24,164	28,256	1931	35
4,710	1,669	3,471	2,754	3,983	3,746	3,960	3,751	7,050	3,144	3,343	2,963	4,150	3,397	1,319	4,101	8,172	1925	36
4,339	1,540	3,158	2,487	3,527	3,302	3,481	3,313	6,240	2,758	2,913	2,601	3,696	2,892	1,120	3,498	7,071	1925	37
371	129	313	267	456	444	479	438	810	386	430	382	454	505	199	603	1,101	1927	38
70	36	78	118	161	128	90	59	257	97	94	59	77	183	109	188	301	1934	39
3,818	1,753	2,910	20,968	15,399	9,809	6,783	4,830	50,511	12,345	8,467	5,560	5,838	35,646	7,637	19,863	17,783	1936	40
908	(3)	531	4,880	3,791	2,458	1,685	1,236	(3)	(3)	(3)	(3)	(3)	4,958	1,024	3,408	3,514	1936	41
14	(3)	(3)	86	56	42	57	18	(3)	(3)	(3)	(3)	(3)	(3)	(3)	(3)	(3)	1936	42
837	(3)	(3)	4,384	3,738	2,491	1,747	1,171	(3)	(3)	(3)	(3)	(3)	(3)	(3)	(3)	(3)	1936	43
1,307	617	1,341	9,977	6,200	3,783	2,498	1,776	22,257	5,152	3,459	2,154	2,304	22,214	4,229	10,720	8,257	1937	44
554	(3)	(3)	1,639	1,614	1,065	816	629	(3)	(3)	(3)	(3)	(3)	(3)	(3)	(3)	(3)	1935	45
2,548	1,511	2,460	9,242	8,194	6,302	4,969	3,816	25,128	6,617	5,045	3,961	5,511	19,069	4,574	14,810	18,243	1933	46
745	324	468	246	426	438	448	432	702	301	308	292	536	439	101	488	1,192	1925	47
660	279	389	198	356	364	382	380	550	221	252	236	443	298	75	386	883	1925	48
85	45	79	50	70	74	66	72	152	80	56	56	93	141	26	122	309	1926	49
5	1	4	7	2	5	3	1	9	4	1	1	4	8	9	10	15	1934	50
1,796	986	1,988	8,989	7,766	5,859	4,517	3,383	24,415	6,312	4,736	3,668	4,771	18,822	4,464	14,312	17,036	1934	51
366	(3)	326	1,074	1,201	958	757	576	(3)	(3)	(3)	(3)	(3)	1,787	373	1,693	2,558	1933	52
7	(3)	(3)	14	10	8	5	5	(3)	(3)	(3)	(3)	(3)	(3)	(3)	(3)	(3)	1933	53
131	(3)	(3)	540	471	409	310	226	(3)	(3)	(3)	(3)	(3)	(3)	(3)	(3)	(3)	1934	54
957	566	1,152	6,459	5,105	3,880	2,712	2,036	18,406	4,011	3,062	2,244	2,926	14,046	3,501	10,218	10,905	1935	55
335	(3)	(3)	902	979	824	755	540	(3)	(3)	(3)	(3)	(3)	(3)	(3)	(3)	(3)	1932	56
8,827	3,299	4,566	3,910	5,531	4,627	3,705	3,284	11,272	4,814	4,502	3,582	4,891	4,666	3,445	6,406	9,651	1929	57
6,878	1,803	3,450	979	2,288	2,419	2,518	2,323	3,037	2,060	2,441	2,200	3,155	941	1,022	2,426	5,566	1926	58
6,450	1,710	3,210	847	2,058	2,177	2,025	2,068	2,713	1,878	2,221	2,019	2,894	750	893	2,127	4,941	1926	59
428	93	240	132	232	242	293	255	324	182	220	181	261	191	129	299	625	1926	60
307	696	356	57	123	137	136	102	341	206	215	153	231	155	205	379	770	1931	61
1,642	800	760	2,874	3,120	2,071	1,249	859	7,894	2,548	1,846	1,249	1,505	3,570	2,218	3,601	3,315	1935	62
8,013	2,890	4,000	3,245	4,722	3,869	3,183	2,772	9,509	4,102	3,760	2,959	3,924	3,779	2,909	5,198	7,919	1929	63
6,339	1,611	3,127	868	2,072	2,189	2,118	2,104	2,789	1,903	2,186	1,957	2,728	817	947	2,172	5,020	1926	64
6,007	1,542	2,960	762	1,889	1,989	1,876	1,889	2,540	1,761	2,012	1,817	2,527	675	840	1,949	4,560	1926	65
332	69	167	106	183	200	242	215	249	142	174	140	201	142	107	223	460	1928	66
302	696	348	53	120	135	133	98	337	202	211	151	228	145	203	352	752	1932	67
1,372	583	525	2,324	2,530	1,545	918	570	6,383	1,997	1,383	871	968	2,817	1,759	2,684	2,147	1936	68
586	(3)	174	667	1,173	781	428	287	(3)	(3)	(3)	(3)	(3)	928	919	1,092	919	1936	69
10	(3)	(3)	21	28	17	20	11	(3)	(3)	(3)	(3)	(3)	(3)	(3)	(3)	(3)	1936	70
188	(3)	(3)	383	321	189	124	79	(3)	(3)	(3)	(3)	(3)	(3)	(3)	(3)	(3)	1937	71
227	122	150	730	577	262	175	99	1,653	428	249	154	210	1,200	414	804	584	1937	72
361	(3)	(3)	323	431	296	171	94	(3)	(3)	(3)	(3)	(3)	(3)	(3)	(3)	(3)	1935	73
814	409	566	865	809	758	534	512	1,763	712	742	623	967	887	536	1,208	1,732	1927	74
539	192	323	111	216	250	200	219	248	167	255	243	427	124	75	254	546	1923	75
443	168	250	85	167	188	149	179	173	117	209	202	367	75	53	178	381	1922	76
96	24	73	23	49	42	51	40	75	40	46	41	60	49	22	76	165	1926	77
5	———	8	4	3	2	3	4	4	4	4	2	3	10	2	17	18	1930	78
270	217	235	550	590	526	331	299	1,511	551	483	378	537	753	459	937	1,168	1933	79
108	(3)	87	210	246	207	161	138	(3)	(3)	(3)	(3)	(3)	253	166	341	573	1933	80
1	(3)	(3)	4	7	2	8	1	(3)	(3)	(3)	(3)	(3)	(3)	(3)	(3)	(3)	1934	81
25	(3)	(3)	41	59	58	30	39	(3)	(3)	(3)	(3)	(3)	(3)	(3)	(3)	(3)	1934	82
56	49	56	202	208	187	83	62	499	160	138	99	122	290	129	345	298	1936	83
80	(3)	(3)	93	70	72	49	49	(3)	(3)	(3)	(3)	(3)	(3)	(3)	(3)	(3)	1930	84

TABLE 14.—FARM OPERATORS IN EACH COLOR AND EACH TENURE CLASS, BY YEARS

(Data for 1940 and 1930 relate to Apr. 1, and for 1935 to Jan. 1. "White" includes Mexicans. "Nonwhite" includes Negroes, Indians, Chinese, Japanese, and all other

	DIVISION OR STATE COLOR AND TENURE	TOTAL NUMBER			FARM OPERATORS, BY NUMBER OF YEARS OF OCCUPANCY OF FARM OPERATED ON CENSUS DATE [1]												
					Less than 5 years [1]			5 to 9 years			10 to 14 years			15 years and over			
		1940	1935	1930	1940	1935	1930	1940	1935	1930	1940	1935	1930	1940	1935	1930	40 years and over, 1940
	EAST SOUTH CENTRAL																
	Kentucky																
1	All farm operators	252,894	278,298	246,499	89,807	122,291	105,944	39,464	41,921	35,074	29,630	32,200	31,876	77,142	75,585	63,199	5,776
2	Owners	168,604	174,681	157,403	55,483	42,853	36,456	25,912	30,131	26,011	25,698	27,189	27,772	72,145	70,762	59,869	5,855
3	Full owners	149,695	148,985	135,215	50,261	35,068	29,762	22,553	25,103	21,661	20,897	22,862	23,589	65,623	62,667	53,849	5,465
4	Part owners	18,909	25,676	22,188	5,222	7,785	6,694	3,359	5,028	4,350	4,801	4,327	4,183	6,522	8,095	6,020	190
5	Managers	466	422	875	198	231	399	99	80	105	44	38	73	52	54	54	1
6	All tenants	83,824	103,215	88,421	54,126	79,227	69,089	13,453	11,710	8,958	5,888	4,973	4,031	4,945	4,769	3,276	120
7	White, total	247,547	270,048	237,395	88,037	118,605	101,410	38,658	40,660	33,928	28,957	31,329	30,959	75,253	73,371	61,052	5,628
8	Owners	165,440	170,809	153,228	55,035	42,056	35,615	25,495	29,491	25,414	23,263	26,596	27,092	70,509	68,833	57,997	5,512
9	Full owners	146,993	145,828	132,160	29,914	34,543	29,205	22,222	24,615	21,252	20,517	22,414	23,117	64,186	61,061	52,573	5,331
10	Part owners	18,447	24,781	21,068	5,121	7,513	6,410	3,273	4,876	4,162	2,746	4,182	3,975	6,323	7,772	5,624	181
11	Managers	460	411	660	194	227	390	99	77	102	44	35	72	52	53	53	1
12	All tenants	81,447	99,028	83,507	52,808	76,320	65,405	13,044	11,092	8,422	5,650	4,698	3,795	4,692	4,485	3,002	116
13	Cash	13,379	(3)	8,748	8,326	(3)	6,405	2,406	(3)	1,110	1,090	(3)	518	823	(3)	463	18
14	Share-cash	3,069	(3)	(3)	2,092	(3)	(3)	468	(3)	(3)	197	(3)	(3)	137	(3)	(3)	5
15	Share	34,512	(3)	(3)	21,989	(3)	(3)	5,747	(3)	(3)	2,457	(3)	(3)	2,091	(3)	(3)	49
16	Croppers	22,026	30,258	27,134	15,590	24,780	23,057	2,967	2,870	1,895	1,228	992	772	909	859	494	17
17	Other	8,461	(3)	(3)	4,811	(3)	(3)	1,456	(3)	(3)	678	(3)	(3)	732	(3)	(3)	26
18	Nonwhite, total	5,547	8,250	9,104	1,770	3,688	4,534	826	1,281	1,136	673	871	917	1,889	2,214	2,147	148
19	Owners	3,164	4,052	4,175	448	777	841	417	640	597	435	593	680	1,636	1,929	1,872	143
20	Full owners	2,702	3,157	3,055	347	525	557	331	488	409	380	448	472	1,437	1,606	1,476	134
21	Part owners	462	895	1,120	101	252	284	86	152	188	55	145	208	199	323	396	9
22	Managers	6	11	15	4	4	9	———	3	3	———	3	1	———	1	1	———
23	All tenants	2,377	4,187	4,914	1,318	2,907	3,684	409	618	536	238	275	236	253	284	274	5
24	Cash	111	(3)	140	61	(3)	89	19	(3)	19	8	(3)	7	13	(3)	16	———
25	Share-cash	69	(3)	(3)	34	(3)	(3)	10	(3)	(3)	9	(3)	(3)	10	(3)	(3)	———
26	Share	331	(3)	(3)	274	(3)	(3)	92	(3)	(3)	59	(3)	(3)	67	(3)	(3)	1
27	Croppers	1,507	2,756	3,116	875	1,960	2,440	263	404	299	140	165	129	142	157	143	4
28	Other	159	(3)	(3)	74	(3)	(3)	25	(3)	(3)	22	(3)	(3)	21	(3)	(3)	———
	Tennessee																
29	All farm operators	247,617	273,783	245,657	99,078	136,059	119,900	38,649	39,675	33,558	28,681	28,177	26,755	84,641	84,983	54,743	4,545
30	Owners	147,443	146,696	131,526	32,693	37,558	31,257	25,641	25,446	21,690	20,077	22,157	21,895	68,752	58,942	50,424	4,406
31	Full owners	128,591	125,040	109,853	27,575	31,001	24,613	20,259	21,149	17,464	17,294	18,620	18,025	52,415	52,045	44,454	4,228
32	Part owners	18,852	21,656	21,673	5,118	6,557	6,644	5,382	4,297	4,226	2,783	3,537	3,870	6,337	6,897	5,970	178
33	Managers	459	480	611	259	261	379	70	94	87	40	53	80	48	65	50	———
34	All tenants	99,755	126,607	113,520	66,146	98,240	88,264	14,938	14,135	11,781	8,444	5,967	4,800	5,841	5,976	4,269	139
35	White, total	219,642	239,387	210,519	84,382	114,943	98,104	34,393	34,967	29,200	24,085	25,537	24,143	59,781	59,688	50,024	4,277
36	Owners	140,557	138,853	123,694	31,409	35,894	29,584	22,882	24,207	20,585	19,144	21,038	20,829	55,493	55,268	47,093	4,178
37	Full owners	123,198	118,889	104,166	26,864	29,844	23,587	19,533	20,214	16,717	16,589	17,756	17,129	49,751	48,985	41,808	4,018
38	Part owners	17,359	19,964	19,528	4,745	6,050	6,017	3,149	3,993	3,868	2,575	3,302	3,500	5,742	6,285	5,285	160
39	Managers	429	472	577	234	258	382	69	93	80	39	53	56	47	65	45	———
40	All tenants	78,656	100,062	86,248	52,739	78,795	68,158	11,642	10,667	8,537	4,882	4,446	3,458	4,241	4,357	2,886	99
41	Cash	9,816	(3)	9,353	6,402	(3)	6,905	1,543	(3)	1,120	566	(3)	478	618	(3)	510	9
42	Share-cash	1,365	(3)	(3)	955	(3)	(3)	217	(3)	(3)	57	(3)	(3)	56	(3)	(3)	1
43	Share	32,282	(3)	(3)	20,807	(3)	(3)	5,245	(3)	(3)	2,305	(3)	(3)	2,022	(3)	(3)	35
44	Croppers	27,620	35,381	33,745	20,152	29,734	29,029	3,481	3,110	2,272	1,385	1,106	743	909	871	517	25
45	Other	7,573	(3)	(3)	4,423	(3)	(3)	1,156	(3)	(3)	569	(3)	(3)	636	(3)	(3)	29
46	Nonwhite, total	27,975	34,396	35,138	14,696	21,116	21,796	4,256	4,708	4,358	2,496	2,640	2,612	4,860	5,295	4,719	268
47	Owners	6,886	7,843	7,832	1,284	1,664	1,673	959	1,239	1,107	933	1,119	1,266	3,259	3,674	3,351	228
48	Full owners	5,393	6,151	5,687	911	1,157	1,048	728	935	747	725	884	896	2,664	3,082	2,846	210
49	Part owners	1,493	1,692	2,145	373	507	627	233	304	360	208	235	370	595	612	685	18
50	Managers	10	8	34	5	5	17	1	1	7	1	———	4	1	2	5	———
51	All tenants	21,079	26,545	27,272	13,407	19,447	20,106	3,296	3,468	3,244	1,562	1,521	1,342	1,600	1,619	1,363	40
52	Cash	1,213	(3)	2,863	666	(3)	1,751	202	(3)	448	119	(3)	207	146	(3)	273	5
53	Share-cash	139	(3)	(3)	81	(3)	(3)	21	(3)	(3)	13	(3)	(3)	20	(3)	(3)	———
54	Share	3,879	(3)	(3)	2,158	(3)	(3)	691	(3)	(3)	388	(3)	(3)	456	(3)	(3)	12
55	Croppers	13,870	18,096	16,559	9,555	12,599	13,334	1,996	1,863	1,550	823	724	560	679	651	424	13
56	Other	1,978	(3)	(3)	947	(3)	(3)	386	(3)	(3)	219	(3)	(3)	299	(3)	(3)	10
	Alabama																
57	All farm operators	251,746	273,455	257,395	103,533	152,711	144,924	38,868	40,192	38,900	23,184	25,154	24,012	46,647	51,226	43,752	2,896
58	Owners	95,107	96,692	90,372	21,313	24,223	23,560	14,558	17,502	14,946	12,870	14,591	14,228	37,723	38,920	34,180	2,592
59	Full owners	80,303	81,624	75,144	17,366	19,604	18,517	12,011	14,488	12,085	10,725	12,033	11,729	32,846	34,150	29,868	2,428
60	Part owners	14,804	15,068	15,228	3,947	4,619	5,043	2,547	3,014	2,861	2,145	2,558	2,499	4,877	4,770	4,322	164
61	Managers	415	516	603	216	259	328	70	77	111	41	48	61	39	61	60	3
62	All tenants	156,224	176,247	166,420	82,004	128,229	121,058	22,238	22,813	21,843	10,273	10,715	9,723	10,885	12,245	9,512	301
63	White, total	158,382	182,180	163,566	73,114	103,762	94,139	25,423	24,772	20,567	14,905	15,704	14,490	33,501	34,958	29,295	2,157
64	Owners	79,415	80,983	74,441	18,696	21,163	20,330	12,449	14,868	12,437	10,711	11,928	11,690	30,421	31,619	27,173	2,097
65	Full owners	68,527	69,967	63,727	15,551	17,583	16,465	10,469	12,601	10,405	9,139	10,235	9,933	27,133	28,379	24,445	1,997
66	Part owners	10,888	11,016	10,714	3,145	3,580	3,865	1,980	2,267	2,032	1,572	1,693	1,757	3,288	3,240	2,728	100
67	Managers	394	492	580	207	248	320	65	72	107	40	45	54	35	56	56	2
68	All tenants	78,573	100,705	88,545	54,211	82,351	73,489	10,909	9,832	8,025	4,152	3,751	2,746	3,045	3,283	2,066	58
69	Cash	19,363	(3)	16,852	12,581	(3)	12,500	2,990	(3)	2,202	1,093	(3)	813	901	(3)	709	25
70	Share-cash	627	(3)	(3)	437	(3)	(3)	72	(3)	(3)	32	(3)	(3)	44	(3)	(3)	———
71	Share	29,592	(3)	(3)	20,535	(3)	(3)	4,218	(3)	(3)	1,705	(3)	(3)	1,186	(3)	(3)	11
72	Croppers	22,036	34,717	37,562	16,478	30,018	33,852	2,493	2,786	1,926	825	845	560	451	585	331	4
73	Other	6,955	(3)	(3)	4,180	(3)	(3)	1,136	(3)	(3)	497	(3)	(3)	461	(3)	(3)	18
74	Nonwhite, total	93,364	91,275	93,829	30,419	48,949	50,785	13,443	15,420	18,333	8,281	9,450	9,522	13,146	16,268	14,457	739
75	Owners	15,692	15,709	15,931	2,617	3,060	3,230	2,109	2,634	2,509	2,159	2,463	2,538	7,302	7,501	7,007	495
76	Full owners	11,776	11,657	11,417	1,815	2,021	2,052	1,542	1,887	1,680	1,586	1,798	1,796	5,713	5,771	5,413	431
77	Part owners	3,916	4,052	4,514	802	1,039	1,178	567	747	829	573	665	742	1,589	1,530	1,594	64
78	Managers	21	24	23	9	11	6	5	5	4	1	3	7	4	5	4	1
79	All tenants	57,651	75,542	77,875	27,793	45,878	47,549	11,329	12,781	13,820	6,121	6,984	6,977	7,840	8,962	7,446	243
80	Cash	20,214	(3)	32,055	8,244	(3)	16,329	4,369	(3)	6,788	2,482	(3)	3,760	3,588	(3)	4,340	129
81	Share-cash	480	(3)	(3)	228	(3)	(3)	92	(3)	(3)	54	(3)	(3)	89	(3)	(3)	1
82	Share	6,462	(3)	(3)	3,209	(3)	(3)	1,146	(3)	(3)	698	(3)	(3)	927	(3)	(3)	24
83	Croppers	19,334	33,257	27,572	11,859	23,321	21,316	3,368	4,934	3,333	1,513	2,208	1,263	1,221	2,399	964	17
84	Other	11,161	(3)	(3)	4,453	(3)	(3)	2,354	(3)	(3)	1,374	(3)	(3)	2,035	(3)	(3)	72

[1] Periods not fully comparable. See data by year of occupancy in this table; see, also, text discussion. [2] Includes a few operators reporting 1935 as year of occupancy (census date, Jan. 1). [3] Not available.

ON FARM, BY DIVISIONS AND STATES: 1940, 1935, AND 1930—Continued

nonwhite races. See table 7 for explanation of the time intervals represented by each years-on-farm group and for comparability of the data for the various census years)

Farm operators not reporting year of occupancy			Farm operators reporting less than 5 years on farm operated on census date, by year of occupancy																
			Census of 1940 (Year of occupancy reported Apr. 1, 1940)					Census of 1935 (Year of occupancy reported Jan. 1, 1935)					Census of 1930 (Year of occupancy reported Apr. 1, 1930)				Average year of occupancy, Census of 1940	
1940	1935	1930	1940 (3 mo.)	1939	1938	1937	1936	1934[2]	1933	1932	1931	1930	1930 (3 mo.)	May 1929 to Dec. 1929, incl.	May 1928 to Apr. 1929, incl.	Jan. 1928 to Apr. 1928, incl.		
16,851	6,301	10,406	17,046	24,718	19,940	15,502	12,801	49,502	21,743	19,037	14,906	17,103	30,169	9,725	28,248	37,802	1928	1
11,366	3,746	7,295	3,747	8,394	8,409	7,846	7,087	10,726	6,805	7,878	7,517	9,907	5,411	3,338	8,838	18,869	1924	2
10,361	3,285	6,354	3,160	7,087	7,170	6,708	6,138	8,575	5,564	6,481	6,146	8,302	4,301	2,763	7,075	15,623	1924	3
1,005	461	941	587	1,307	1,239	1,140	949	2,151	1,241	1,397	1,371	1,605	1,110	575	1,763	3,246	1927	4
73	19	44	27	49	57	37	28	77	49	43	32	30	93	51	96	159	1932	5
5,412	2,536	3,067	13,272	16,275	11,474	7,619	5,486	38,699	14,889	11,116	7,357	7,166	24,665	6,338	19,314	18,774	1935	6
16,462	8,085	10,036	18,713	24,245	19,557	15,204	12,318	47,955	21,055	18,540	14,486	16,589	28,795	9,511	26,905	36,201	1928	7
11,138	3,633	7,110	3,701	8,288	8,312	7,742	6,992	10,522	6,692	7,765	7,382	9,695	5,286	3,277	8,647	18,405	1924	8
10,154	3,195	6,213	3,122	7,003	7,097	6,629	6,063	8,451	5,499	6,395	6,048	8,150	4,233	2,720	6,960	15,292	1924	9
984	438	897	579	1,285	1,215	1,113	929	2,071	1,193	1,370	1,334	1,545	1,053	557	1,687	3,113	1927	10
71	19	43	27	48	58	38	27	77	49	40	51	30	92	49	95	154	1932	11
5,253	2,433	2,863	12,985	15,909	11,189	7,426	5,299	37,354	14,314	10,755	7,073	6,844	23,417	6,186	18,161	17,642	1935	12
754	(3)	252	1,850	2,520	2,036	1,256	864	(3)	(3)	(3)	(3)	(3)	1,897	770	1,765	1,975	1935	13
175	(3)	(3)	514	611	428	291	250	(3)	(3)	(3)	(3)	(3)	(3)	(3)	(3)	(3)	1936	14
2,228	(3)	(3)	5,429	6,514	4,637	3,104	2,305	(3)	(3)	(3)	(3)	(3)	(3)	(3)	(3)	(3)	1935	15
1,332	757	918	4,362	4,778	3,076	2,025	1,349	12,851	4,881	3,255	2,073	1,940	9,574	2,107	6,385	4,991	1936	16
784	(3)	(3)	1,030	1,466	1,014	750	551	(3)	(3)	(3)	(3)	(3)	(3)	(3)	(3)	(3)	1934	17
389	216	370	333	473	383	298	283	1,549	688	497	420	534	1,374	214	1,345	1,601	1927	18
228	113	185	46	106	97	104	95	204	113	113	135	212	125	61	191	464	1921	19
207	90	141	38	64	73	77	75	124	65	66	98	152	68	43	115	331	1920	20
21	23	44	8	22	24	27	20	80	48	27	37	60	57	18	76	133	1925	21
2	———	1	———	1	1	1	1	———	———	3	1	———	1	2	1	5	1937	22
159	103	184	287	366	295	193	187	1,345	575	381	284	322	1,248	151	1,153	1,132	1934	23
10	(3)	9	10	17	14	9	11	(3)	(3)	(3)	(3)	(3)	25	4	26	34	1934	24
6	(3)	(3)	10	12	5	3	4	(3)	(3)	(3)	(3)	(3)	(3)	(3)	(3)	(3)	1933	25
39	(3)	(3)	61	61	51	39	42	(3)	(3)	(3)	(3)	(3)	(3)	(3)	(3)	(3)	1933	26
87	70	105	191	241	194	130	119	942	398	236	195	219	877	101	772	690	1934	27
17	(3)	(3)	15	15	21	12	11	(3)	(3)	(3)	(3)	(3)	(3)	(3)	(3)	(3)	1932	28
18,688	4,889	10,701	22,752	28,077	21,237	16,003	13,009	60,917	23,850	19,441	14,692	17,159	33,173	15,486	31,293	39,948	1929	29
12,280	2,593	8,260	3,487	7,477	7,797	7,203	6,746	9,914	5,779	6,853	6,471	8,541	4,020	3,727	7,589	15,921	1925	30
11,048	2,225	5,297	2,899	6,341	6,577	6,059	5,699	8,020	4,724	5,729	5,372	7,158	3,066	2,981	5,931	12,625	1924	31
1,232	368	963	588	1,136	1,220	1,147	1,047	1,894	1,055	1,124	1,099	1,385	954	736	1,658	3,296	1927	32
42	7	35	42	70	63	34	30	96	50	46	22	47	87	70	100	122	1934	33
8,366	2,289	4,406	19,243	18,530	13,377	8,763	6,233	50,907	18,021	12,542	8,199	8,571	29,068	11,689	23,604	23,905	1935	34
17,021	4,252	9,048	17,954	22,682	18,348	13,930	11,475	50,553	20,267	16,621	12,724	14,778	26,340	14,203	25,241	32,320	1929	35
11,829	2,446	5,805	3,297	7,243	7,481	6,917	6,471	9,464	5,525	6,584	6,212	8,109	3,784	3,618	7,184	15,018	1925	36
10,681	2,112	4,945	2,782	6,187	6,348	5,861	5,506	7,737	4,553	5,552	5,193	6,829	2,937	2,927	5,677	12,026	1924	37
1,148	334	860	515	1,076	1,133	1,056	965	1,727	972	1,052	1,019	1,280	827	691	1,507	2,992	1927	38
40	7	34	42	39	50	33	30	94	50	44	22	46	83	70	94	116	1934	39
5,152	1,799	3,209	14,815	15,370	10,802	6,980	4,972	40,995	14,692	9,993	6,490	6,623	22,493	10,515	17,963	17,187	1935	40
687	(3)	340	1,806	1,905	1,270	783	638	(3)	(3)	(3)	(3)	(3)	2,041	996	1,827	2,041	1935	41
80	(3)	(3)	289	243	193	151	89	(3)	(3)	(3)	(3)	(3)	(3)	(3)	(3)	(3)	1936	42
1,903	(3)	(3)	5,476	5,986	4,271	2,943	2,131	(3)	(3)	(3)	(3)	(3)	(3)	(3)	(3)	(3)	1935	43
1,695	560	1,184	6,006	5,903	4,119	2,464	1,670	15,704	5,702	3,626	2,372	2,330	11,155	4,468	7,444	5,962	1936	44
789	(3)	(3)	1,038	1,333	959	649	444	(3)	(3)	(3)	(3)	(3)	(3)	(3)	(3)	(3)	1934	45
1,867	837	1,853	4,798	3,595	2,894	2,073	1,536	10,364	3,883	2,820	1,968	2,381	8,833	1,263	6,052	7,628	1932	46
451	147	455	170	254	316	289	275	450	254	269	259	432	256	109	405	903	1923	47
387	113	352	117	174	229	198	193	283	171	197	179	327	129	64	254	599	1922	48
64	34	103	53	80	87	91	82	167	83	72	80	105	127	45	151	304	1926	49
2	———	1	———	1	3	1	———	2	———	2	———	1	4	———	6	7	1932	50
1,214	490	1,197	4,628	3,160	2,575	1,793	1,261	9,912	3,329	2,549	1,709	1,948	6,573	1,174	5,641	6,718	1935	51
80	(3)	184	202	163	124	102	75	(3)	(3)	(3)	(3)	(3)	386	67	497	801	1933	52
4	(3)	(3)	25	22	13	14	7	(3)	(3)	(3)	(3)	(3)	(3)	(3)	(3)	(3)	1934	53
186	(3)	(3)	635	511	425	340	247	(3)	(3)	(3)	(3)	(3)	(3)	(3)	(3)	(3)	1933	54
817	259	891	3,503	2,242	1,816	1,184	810	6,660	2,172	1,618	1,058	1,091	4,803	826	3,792	3,913	1936	55
127	(3)	(3)	265	222	197	143	122	(3)	(3)	(3)	(3)	(3)	(3)	(3)	(3)	(3)	1932	56
19,518	4,172	7,807	29,047	25,640	19,833	18,271	12,742	77,071	24,442	18,533	14,562	18,103	45,312	15,699	36,014	47,699	1930	57
8,643	1,556	3,458	3,204	4,550	4,382	4,811	4,366	7,611	3,748	3,846	3,695	5,323	3,729	2,235	5,585	12,011	1925	58
7,355	1,349	2,956	2,580	3,683	3,582	3,952	3,569	6,172	2,978	3,113	2,953	4,388	2,855	1,775	4,351	9,536	1924	59
1,288	307	503	624	867	800	859	797	1,439	770	733	742	935	874	460	1,234	2,475	1927	60
49	71	45	47	62	52	27	26	109	38	47	25	42	82	44	79	121	1933	61
10,824	2,445	4,304	25,796	21,028	15,399	11,433	8,348	69,351	20,658	14,640	10,842	12,738	41,501	13,420	30,350	35,787	1935	62
13,441	2,984	5,075	22,101	18,380	13,358	10,922	8,355	54,590	18,779	12,193	9,470	10,740	32,357	12,162	23,133	26,487	1931	63
7,138	1,405	2,811	2,842	4,007	3,850	4,221	3,776	6,778	3,299	3,408	3,243	4,435	3,218	2,080	4,949	10,083	1925	64
6,235	1,169	2,479	2,335	3,306	3,222	3,541	3,147	5,851	2,693	2,822	2,650	3,767	2,544	1,673	3,969	8,279	1924	65
903	236	332	507	701	628	680	629	1,127	606	586	593	668	674	407	980	1,804	1926	66
47	71	43	46	62	47	25	27	106	35	43	23	41	80	44	76	120	1934	67
6,258	1,506	2,221	19,213	14,311	9,461	6,676	4,550	47,696	13,445	8,742	6,204	6,264	29,059	10,058	18,108	18,284	1936	68
1,798	(3)	428	4,092	3,388	2,258	1,705	1,140	(3)	(3)	(3)	(3)	(3)	4,096	1,372	3,285	3,747	1936	69
42	(3)	(3)	160	90	74	72	41	(3)	(3)	(3)	(3)	(3)	(3)	(3)	(3)	(3)	1936	70
1,946	(3)	(3)	6,856	5,485	3,690	2,605	1,699	(3)	(3)	(3)	(3)	(3)	(3)	(3)	(3)	(3)	1936	71
1,739	503	903	6,807	4,281	2,677	1,669	1,064	18,197	4,794	2,955	2,047	2,045	15,764	4,699	7,725	5,664	1937	72
681	(3)	(3)	1,298	1,087	764	625	405	(3)	(3)	(3)	(3)	(3)	(3)	(3)	(3)	(3)	1935	73
6,075	1,198	2,732	6,946	7,280	6,475	5,349	4,389	22,491	7,663	6,340	5,092	7,363	12,955	3,537	12,881	21,412	1930	74
1,505	251	647	362	543	532	590	590	833	449	438	452	888	511	155	636	1,928	1923	75
1,120	180	476	245	377	360	411	422	521	285	291	303	821	311	102	382	1,257	1922	76
385	71	171	117	166	172	179	168	312	164	147	149	267	200	53	254	671	1925	77
2	———	2	1	———	5	2	1	3	1	4	2	1	2	———	3	1	1930	78
4,568	957	2,083	6,583	6,717	5,938	4,757	3,798	21,855	7,213	5,898	4,658	6,474	12,442	3,382	12,242	19,483	1933	79
1,551	(3)	838	1,529	2,112	1,831	1,473	1,299	(3)	(3)	(3)	(3)	(3)	3,146	756	4,186	8,239	1931	80
17	(3)	(3)	66	60	33	27	42	(3)	(3)	(3)	(3)	(3)	(3)	(3)	(3)	(3)	1932	81
482	(3)	(3)	778	821	677	512	421	(3)	(3)	(3)	(3)	(3)	(3)	(3)	(3)	(3)	1932	82
1,573	395	686	3,391	2,740	2,357	1,860	1,321	11,732	3,780	2,899	2,120	2,790	6,945	2,025	5,821	6,727	1935	83
945	(3)	(3)	819	964	1,040	895	715	(3)	(3)	(3)	(3)	(3)	(3)	(3)	(3)	(3)	1931	84

TABLE 14.—FARM OPERATORS IN EACH COLOR AND EACH TENURE CLASS, BY YEARS

(Data for 1940 and 1930 relate to Apr. 1, and for 1935 to Jan. 1. "White" includes Mexicans. "Nonwhite" includes Negroes, Indians, Chinese, Japanese, and all other

	DIVISION OR STATE COLOR AND TENURE	TOTAL NUMBER			FARM OPERATORS, BY NUMBER OF YEARS OF OCCUPANCY OF FARM OPERATED ON CENSUS DATE [1]												
					Less than 5 years [1]			5 to 9 years			10 to 14 years			15 years and over			
		1940	1935	1930	1940	1935	1930	1940	1935	1930	1940	1935	1930	1940	1935	1930	40 years and over, 1940
	EAST SOUTH CENTRAL—Continued																
	Mississippi																
1	All farm operators	291,092	311,683	312,683	142,859	179,839	195,955	48,969	46,045	40,920	26,054	25,877	24,781	47,652	48,476	40,999	3,034
2	Owners	97,266	93,224	86,047	22,272	21,265	22,181	14,727	17,455	14,627	13,397	13,570	13,648	36,240	36,663	32,071	2,750
3	Full owners	88,697	84,594	77,382	19,817	18,725	19,079	13,213	15,567	12,930	12,158	12,320	12,294	33,648	34,080	29,853	2,654
4	Part owners	8,569	8,630	8,665	2,455	2,540	3,082	1,514	1,888	1,697	1,239	1,250	1,354	2,592	2,583	2,218	96
5	Managers	1,007	895	999	485	549	573	187	136	207	89	66	91	97	81	73	1
6	All tenants	192,819	217,564	225,617	120,102	158,025	173,221	32,055	28,454	26,086	12,568	12,241	11,042	11,315	11,732	8,855	283
7	White, total	131,552	142,677	129,775	57,492	74,056	73,208	18,883	20,167	16,161	12,595	12,616	11,537	28,774	29,327	24,313	2,145
8	Owners	73,839	71,938	63,397	17,370	17,391	16,991	11,418	13,584	10,858	9,888	10,259	9,739	26,776	27,246	25,083	2,086
9	Full owners	68,072	66,114	58,121	15,650	15,509	14,956	10,371	12,291	9,815	9,073	9,418	8,948	25,115	25,680	21,860	2,030
10	Part owners	5,767	5,822	5,276	1,720	1,882	2,035	1,047	1,293	1,043	815	821	793	1,661	1,566	1,223	56
11	Managers	963	870	930	466	553	542	177	133	189	85	65	83	93	79	64	1
12	All tenants	56,750	69,871	65,448	39,656	56,132	55,675	7,288	6,450	5,114	2,622	2,312	1,715	1,905	2,002	1,166	58
13	Cash	9,824	(3)	8,790	6,626	(3)	6,796	1,585	(3)	1,071	443	(3)	379	398	(3)	293	15
14	Share-cash	704	(3)	(3)	486	(3)	(3)	106	(3)	(3)	26	(3)	(3)	30	(3)	(3)	———
15	Share	17,899	(3)	(3)	11,953	(3)	(3)	2,634	(3)	(3)	1,044	(3)	(3)	773	(3)	(3)	23
16	Croppers	23,573	30,757	32,301	17,878	26,119	29,512	2,477	2,194	1,384	771	647	589	380	557	207	3
17	Other	4,950	(3)	(3)	2,913	(3)	(3)	686	(3)	(3)	338	(3)	(3)	326	(3)	(3)	17
18	Nonwhite, total	159,540	169,006	182,888	85,367	105,783	122,747	26,086	25,878	24,759	13,459	13,261	13,244	18,878	19,149	16,686	869
19	Owners	23,427	21,288	22,850	4,902	3,874	5,170	3,509	3,871	3,769	3,509	3,331	3,909	9,464	9,417	8,988	664
20	Full owners	20,625	18,480	19,261	4,167	3,216	4,123	2,842	3,276	3,115	3,086	2,902	3,348	8,533	8,400	7,993	624
21	Part owners	2,802	2,808	3,589	735	658	1,047	467	595	654	424	429	561	931	1,017	995	40
22	Managers	44	25	69	19	16	31	10	3	18	4	1	8	4	2	9	———
23	All tenants	136,069	147,693	160,169	80,446	101,893	117,546	24,767	22,004	20,972	9,946	9,929	9,327	9,410	9,730	7,689	225
24	Cash	9,154	(3)	18,313	4,560	(3)	10,759	1,782	(3)	3,389	867	(3)	1,804	1,077	(3)	1,750	29
25	Share-cash	1,135	(3)	(3)	524	(3)	(3)	225	(3)	(3)	155	(3)	(3)	151	(3)	(3)	5
26	Share	18,220	(3)	(3)	7,871	(3)	(3)	3,106	(3)	(3)	1,745	(3)	(3)	2,045	(3)	(3)	65
27	Croppers	102,110	106,156	102,992	64,033	78,117	82,844	18,311	14,445	10,518	6,428	5,981	4,019	5,178	4,860	2,727	88
28	Other	7,450	(3)	(3)	3,458	(3)	(3)	1,343	(3)	(3)	751	(3)	(3)	959	(3)	(3)	38
	WEST SOUTH CENTRAL																
	Arkansas																
29	All farm operators	218,874	253,013	242,334	109,212	149,297	152,480	33,517	34,952	27,881	20,043	19,367	19,967	40,102	41,610	33,893	2,561
30	Owners	100,636	100,662	89,009	28,251	30,478	25,603	16,360	17,603	14,438	13,154	13,505	14,961	35,208	36,173	30,254	2,471
31	Full owners	85,842	85,895	72,597	23,691	25,558	19,758	13,792	14,624	11,368	10,970	11,105	12,065	30,754	31,925	26,340	2,358
32	Part owners	14,794	14,767	16,412	4,560	4,920	5,847	2,568	2,979	3,070	2,184	2,200	2,896	4,454	4,248	3,914	113
33	Managers	596	592	634	341	364	415	111	115	100	56	44	37	36	40	38	1
34	All tenants	115,442	151,759	152,691	80,620	118,455	126,462	17,046	17,234	13,343	6,833	6,018	4,969	4,858	5,297	3,601	89
35	White, total	159,649	181,713	162,755	76,492	102,453	95,719	23,838	24,917	19,190	15,095	14,937	15,065	33,229	35,550	28,892	2,261
36	Owners	90,083	89,319	77,554	25,874	27,923	23,078	14,834	15,736	12,843	11,637	11,882	12,887	30,804	30,980	25,425	2,210
37	Full owners	76,899	76,267	63,539	21,745	23,496	17,979	12,519	13,062	10,185	9,716	9,693	10,413	28,899	27,381	22,242	2,108
38	Part owners	13,184	13,052	14,015	4,129	4,427	5,099	2,315	2,674	2,658	1,921	1,989	2,474	3,905	3,599	3,183	102
39	Managers	577	575	611	333	354	404	106	114	94	53	39	34	34	39	37	1
40	All tenants	68,989	91,819	84,590	50,285	74,176	72,237	8,898	9,067	6,253	3,405	3,016	2,144	2,591	2,531	1,430	50
41	Cash	13,911	(3)	8,855	10,473	(3)	7,172	1,596	(3)	891	551	(3)	290	411	(3)	246	15
42	Share-cash	4,871	(3)	(3)	3,402	(3)	(3)	753	(3)	(3)	308	(3)	(3)	206	(3)	(3)	3
43	Share	29,220	(3)	(3)	20,612	(3)	(3)	4,132	(3)	(3)	1,675	(3)	(3)	1,183	(3)	(3)	11
44	Croppers	14,544	24,625	29,569	11,495	21,389	27,235	1,600	1,734	1,054	505	420	321	253	288	168	3
45	Other	6,443	(3)	(3)	4,303	(3)	(3)	817	(3)	(3)	366	(3)	(3)	338	(3)	(3)	18
46	Nonwhite, total	57,025	71,300	79,579	32,720	46,844	56,761	9,679	10,035	8,691	4,948	4,430	4,902	8,873	7,960	7,001	300
47	Owners	10,553	11,343	11,455	2,377	2,555	2,525	1,526	1,867	1,595	1,517	1,423	2,074	4,404	5,193	4,829	281
48	Full owners	8,943	9,628	9,058	1,946	2,082	1,777	1,273	1,562	1,183	1,254	1,212	1,652	3,855	4,544	4,098	250
49	Part owners	1,610	1,715	2,397	431	493	748	253	305	412	263	211	422	549	649	731	11
50	Managers	19	17	23	8	10	11	5	1	8	3	5	3	2	1	1	———
51	All tenants	46,453	59,940	68,101	30,335	44,279	54,225	8,148	8,167	7,090	3,428	3,002	2,825	2,487	2,766	2,171	39
52	Cash	2,914	(3)	6,106	1,828	(3)	4,056	480	(3)	1,013	221	(3)	449	224	(3)	443	6
53	Share-cash	2,217	(3)	(3)	1,228	(3)	(3)	435	(3)	(3)	248	(3)	(3)	217	(3)	(3)	3
54	Share	6,949	(3)	(3)	3,797	(3)	(3)	1,232	(3)	(3)	786	(3)	(3)	750	(3)	(3)	16
55	Croppers	33,122	40,978	45,465	22,740	32,122	38,866	5,792	5,030	3,527	2,071	1,554	1,213	1,180	1,155	719	9
56	Other	1,251	(3)	(3)	746	(3)	(3)	209	(3)	(3)	102	(3)	(3)	96	(3)	(3)	5
	Louisiana																
57	All farm operators	150,007	170,216	161,445	66,711	87,982	89,941	25,764	28,854	22,084	16,575	15,992	15,438	31,617	35,336	27,348	2,012
58	Owners	60,312	61,320	53,159	13,144	14,730	12,475	9,742	11,106	8,139	8,760	8,483	8,848	24,217	26,188	20,762	1,831
59	Full owners	52,936	54,891	46,893	11,401	12,949	10,640	8,413	9,755	7,025	7,547	7,861	7,731	21,757	23,897	18,882	1,760
60	Part owners	7,376	6,429	6,266	1,743	1,781	1,835	1,329	1,351	1,114	1,233	922	1,115	2,460	2,291	1,900	71
61	Managers	528	519	735	225	257	409	119	109	114	59	64	79	75	79	87	3
62	All tenants	89,167	108,377	107,551	53,342	72,995	77,057	15,903	17,639	13,811	7,736	7,445	6,513	7,327	9,069	6,499	178
63	White, total	90,423	99,901	87,675	37,054	49,394	46,323	14,755	15,666	11,246	10,071	9,642	9,145	21,829	23,915	18,141	1,554
64	Owners	49,125	50,481	42,656	10,776	12,498	10,186	7,976	9,234	6,608	7,144	6,978	7,062	19,410	21,052	18,422	1,497
65	Full owners	43,410	45,617	38,107	9,473	11,146	8,861	6,940	8,219	5,791	6,182	6,262	6,235	17,495	19,343	15,063	1,443
66	Part owners	5,715	4,864	4,549	1,303	1,352	1,325	1,036	1,015	817	962	716	827	1,915	1,709	1,339	54
67	Managers	511	499	681	220	249	380	113	108	105	57	60	74	71	74	79	3
68	All tenants	40,787	48,921	44,338	26,058	36,647	34,757	6,666	6,328	4,535	2,870	2,504	2,007	2,348	2,789	1,640	54
69	Cash	6,534	(3)	6,194	5,787	(3)	4,327	1,302	(3)	887	536	(3)	393	442	(3)	368	17
70	Share-cash	540	(3)	(3)	333	(3)	(3)	88	(3)	(3)	44	(3)	(3)	42	(3)	(3)	———
71	Share	18,414	(3)	(3)	11,028	(3)	(3)	3,264	(3)	(3)	1,479	(3)	(3)	1,256	(3)	(3)	15
72	Croppers	12,082	16,706	17,214	9,209	13,833	15,140	1,400	1,642	940	509	522	390	281	529	251	5
73	Other	3,217	(3)	(3)	1,701	(3)	(3)	612	(3)	(3)	302	(3)	(3)	327	(3)	(3)	17
74	Nonwhite, total	59,584	70,315	73,770	29,657	38,588	44,618	11,009	13,188	10,818	6,504	6,450	6,295	9,788	11,421	9,207	458
75	Owners	11,187	10,839	10,503	2,368	2,232	2,289	1,766	1,872	1,531	1,636	1,505	1,784	4,807	5,136	4,540	354
76	Full owners	9,526	9,274	8,788	1,928	1,803	1,779	1,473	1,536	1,234	1,365	1,299	1,496	4,282	4,554	3,779	317
77	Part owners	1,661	1,565	1,717	440	429	510	293	336	297	271	206	288	545	582	561	17
78	Managers	17	20	54	5	6	29	6	3	9	2	4	5	2	5	8	———
79	All tenants	48,380	59,456	63,213	27,284	36,348	42,300	9,237	11,311	9,278	4,866	4,941	4,506	4,979	6,280	4,859	124
80	Cash	4,667	(3)	6,692	2,052	(3)	3,469	1,069	(3)	1,357	573	(3)	745	699	(3)	890	23
81	Share-cash	929	(3)	(3)	456	(3)	(3)	187	(3)	(3)	114	(3)	(3)	131	(3)	(3)	3
82	Share	13,046	(3)	(3)	6,451	(3)	(3)	2,873	(3)	(3)	1,601	(3)	(3)	1,798	(3)	(3)	50
83	Croppers	27,549	33,513	32,214	17,326	22,740	24,511	4,860	5,789	3,706	2,338	2,299	1,494	1,999	2,370	1,394	35
84	Other	2,189	(3)	(3)	999	(3)	(3)	428	(3)	(3)	240	(3)	(3)	352	(3)	(3)	13

[1] Periods not fully comparable. See data by year of occupancy in this table; see also text discussion. [2] Includes a few operators reporting 1935 as year of occupancy (census date, Jan. 1). [3] Not available.

ON FARM, BY DIVISIONS AND STATES: 1940, 1935, AND 1930—Continued

nonwhite races. See table 7 for explanation of the time intervals represented by each years-on-farm group and for comparability of the data for the various census years)

FARM OPERATORS NOT REPORTING YEAR OF OCCUPANCY			FARM OPERATORS REPORTING LESS THAN 5 YEARS ON FARM OPERATED ON CENSUS DATE, BY YEAR OF OCCUPANCY															
			Census of 1940 (Year of occupancy reported Apr. 1, 1940)					Census of 1935 (Year of occupancy reported Jan. 1, 1935)					Census of 1930 (Year of occupancy reported Apr. 1, 1930)				Average year of occupancy, Census of 1940	
1940	1935	1930	1940 (5 mo.)	1939	1938	1937	1936	1934 [2]	1933	1932	1931	1930	1930 (5 mo.)	May 1929 to Dec. 1929, incl.	May 1928 to Apr. 1929, incl.	Jan. 1926 to Apr. 1928, incl.		
27,558	11,446	10,008	37,869	35,983	29,144	22,487	17,376	87,380	30,590	23,586	16,078	22,205	57,866	20,416	51,752	65,921	1932	1
10,630	4,271	3,540	2,903	4,621	4,917	5,220	4,611	6,181	3,218	3,576	3,144	5,146	2,873	1,802	5,097	12,389	1925	2
9,861	3,902	3,226	2,588	4,111	4,379	4,638	4,125	5,330	2,814	3,189	2,820	4,592	2,428	1,592	4,315	10,744	1925	3
769	369	314	337	510	538	584	486	851	404	407	324	554	445	210	782	1,645	1928	4
149	65	55	74	132	118	88	75	187	99	113	66	84	107	74	170	222	1933	5
16,779	7,112	6,413	34,892	31,230	24,109	17,179	12,692	81,012	27,273	19,897	12,866	16,975	54,866	18,540	46,485	53,310	1935	6
13,808	6,511	4,556	16,553	14,387	10,943	8,788	6,821	36,694	12,760	9,597	6,652	8,333	25,955	9,571	17,959	21,943	1930	7
8,387	3,476	2,726	2,320	3,607	3,848	4,035	3,560	5,135	2,686	2,988	2,642	3,940	2,253	1,544	3,942	9,252	1925	8
7,863	3,216	2,544	2,073	3,240	3,488	3,629	3,240	4,521	2,372	2,674	2,390	3,562	1,942	1,375	3,421	8,218	1925	9
524	260	182	247	367	360	406	320	614	314	314	262	378	311	169	521	1,034	1928	10
142	60	52	74	128	116	81	67	181	97	109	65	81	100	69	163	210	1933	11
5,279	2,975	1,776	14,159	10,652	6,979	4,872	3,194	31,378	9,997	6,500	3,945	4,312	21,802	7,758	15,834	12,481	1936	12
974	(3)	251	2,263	1,749	1,245	776	591	(3)	(3)	(3)	(3)	(3)	2,097	780	1,801	2,116	1936	13
56	(3)	(3)	113	164	98	75	56	(3)	(3)	(3)	(3)	(3)	(3)	(3)	(3)	(3)	1936	14
1,495	(3)	(3)	3,925	3,196	2,190	1,573	1,069	(3)	(3)	(3)	(3)	(3)	(3)	(3)	(3)	(3)	1936	15
2,067	1,240	809	6,928	4,756	2,933	1,972	1,209	15,155	4,586	2,930	1,628	1,820	13,394	4,380	6,877	4,861	1937	16
687	(3)	(3)	930	807	513	374	289	(3)	(3)	(3)	(3)	(3)	(3)	(3)	(3)	(3)	1935	17
15,750	4,935	5,452	21,516	21,596	18,201	13,699	10,555	50,686	17,810	13,969	9,426	13,872	33,911	11,045	33,815	43,978	1933	18
2,243	796	814	583	1,014	1,069	1,185	1,051	1,046	552	588	502	1,206	620	258	1,155	3,137	1924	19
1,998	686	682	493	871	911	1,007	885	909	442	495	440	1,030	486	217	894	2,526	1924	20
245	109	132	90	143	158	178	166	237	90	93	62	176	134	41	281	611	1927	21
7	3	3	———	4	2	7	6	6	2	4	1	3	7	5	7	12	1933	22
11,500	4,137	4,635	20,733	20,578	17,130	12,507	9,498	49,634	17,276	13,397	8,923	12,663	33,284	10,782	32,551	40,829	1935	23
868	(3)	611	1,057	1,151	1,001	748	603	(3)	(3)	(3)	(3)	(3)	2,163	855	2,906	4,835	1933	24
80	(3)	(3)	93	137	154	88	72	(3)	(3)	(3)	(3)	(3)	(3)	(3)	(3)	(3)	1932	25
1,453	(3)	(3)	1,798	1,850	1,681	1,410	1,132	(3)	(3)	(3)	(3)	(3)	(3)	(3)	(3)	(3)	1933	26
8,160	2,753	2,884	16,950	16,598	13,608	9,647	7,252	39,010	13,283	10,173	6,657	9,014	25,782	8,129	23,314	25,619	1935	27
939	(3)	(3)	835	842	708	614	459	(3)	(3)	(3)	(3)	(3)	(3)	(3)	(3)	(3)	1933	28
13,800	7,887	8,113	27,733	30,001	21,818	18,527	13,133	73,187	25,749	19,864	14,700	15,797	53,405	16,923	39,459	42,693	1931	29
7,663	3,103	3,753	4,491	6,984	6,094	5,530	5,152	9,405	5,328	5,355	4,889	5,721	3,975	3,054	6,099	12,475	1926	30
6,635	2,685	3,038	3,761	5,902	5,100	4,626	4,282	7,664	4,364	4,496	3,943	4,881	3,055	2,423	4,678	9,620	1926	31
1,028	420	685	710	1,082	994	904	870	1,541	944	849	746	840	940	631	1,421	2,855	1928	32
52	29	44	76	86	77	58	44	159	66	48	38	53	99	53	111	152	1935	33
6,085	4,755	4,316	23,166	22,931	15,647	10,959	7,937	63,623	20,355	14,481	9,973	10,023	49,351	13,816	33,249	30,066	1936	34
10,995	5,856	5,869	19,949	21,374	14,778	11,501	9,090	50,628	17,324	13,479	10,370	10,652	32,625	13,391	23,287	26,416	1931	35
6,954	2,798	3,321	4,202	6,401	5,587	4,989	4,695	8,712	4,928	4,899	4,306	5,078	3,554	2,924	5,515	11,065	1926	36
6,020	2,435	2,720	3,546	5,426	4,687	4,188	3,920	7,319	4,077	4,140	3,633	4,327	2,740	2,338	4,287	8,634	1926	37
914	363	601	656	975	900	825	775	1,393	851	759	673	751	814	586	1,248	2,431	1928	38
51	29	42	75	86	74	57	41	155	66	47	36	50	97	51	108	148	1935	39
4,010	3,029	2,526	15,672	14,887	9,117	6,255	4,354	41,761	12,350	8,533	6,028	5,524	28,974	10,416	17,664	15,185	1936	40
880	(3)	256	3,140	3,258	1,967	1,281	827	(3)	(3)	(3)	(3)	(3)	2,485	1,073	1,756	1,858	1936	41
202	(3)	(3)	911	988	823	505	377	(3)	(3)	(3)	(3)	(3)	(3)	(3)	(3)	(3)	1936	42
1,618	(3)	(3)	6,581	5,897	3,699	2,698	1,947	(3)	(3)	(3)	(3)	(3)	(3)	(3)	(3)	(3)	1936	43
691	794	791	3,877	3,423	2,036	1,291	866	12,624	3,640	2,274	1,562	1,289	13,388	3,510	6,378	3,959	1937	44
619	(3)	(3)	1,363	1,321	792	492	335	(3)	(3)	(3)	(3)	(3)	(3)	(3)	(3)	(3)	1936	45
2,805	2,031	2,224	7,784	8,627	7,040	5,226	4,043	22,559	8,425	6,385	4,330	5,145	20,790	5,532	18,172	16,277	1933	46
729	305	432	289	583	507	541	457	693	400	436	383	643	421	130	584	1,390	1924	47
615	248	348	235	476	413	460	362	548	307	346	310	554	295	85	411	986	1924	48
114	57	84	54	107	94	81	95	146	93	90	73	89	126	45	173	404	1927	49
1	———	2	1	———	3	1	3	4	———	1	2	3	2	2	3	4	1932	50
2,075	1,726	1,790	7,494	8,044	6,530	4,684	3,583	21,862	8,025	5,948	3,945	4,499	20,357	3,400	15,585	14,885	1935	51
163	(3)	145	395	505	424	283	219	(3)	(3)	(3)	(3)	(3)	1,085	173	1,174	1,624	1935	52
91	(3)	(3)	274	288	272	215	179	(3)	(3)	(3)	(3)	(3)	(3)	(3)	(3)	(3)	1934	53
384	(3)	(3)	854	1,032	798	624	489	(3)	(3)	(3)	(3)	(3)	(3)	(3)	(3)	(3)	1933	54
1,339	1,117	1,120	5,777	6,016	4,871	3,471	2,605	16,263	5,856	4,506	2,745	2,952	15,971	2,580	11,212	9,123	1936	55
98	(3)	(3)	194	205	165	93	91	(3)	(3)	(3)	(3)	(3)	(3)	(3)	(3)	(3)	1934	56
9,340	2,052	6,654	15,554	16,692	13,636	11,445	9,364	38,059	14,854	12,901	9,645	12,523	21,119	12,804	23,760	32,258	1930	57
4,429	813	2,937	1,707	2,733	2,784	3,003	2,917	3,789	2,330	2,639	2,460	3,512	1,349	1,327	3,030	6,769	1924	58
3,818	729	2,635	1,477	2,363	2,424	2,585	2,552	3,357	2,046	2,285	2,144	3,115	1,139	1,184	2,538	5,799	1924	59
611	84	302	230	370	360	418	365	432	282	354	316	397	210	143	492	970	1927	60
52	10	46	39	57	51	44	34	92	53	31	36	45	68	49	117	175	1932	61
4,859	1,229	3,671	13,808	13,902	10,801	8,398	6,433	34,178	12,471	10,231	7,149	8,966	19,702	11,428	20,613	26,314	1934	62
6,714	1,382	3,822	8,621	9,320	7,508	6,413	5,191	21,211	8,369	7,468	5,605	6,741	10,787	7,176	11,869	15,491	1929	63
3,819	719	2,378	1,427	2,287	2,274	2,410	2,378	3,245	1,988	2,260	2,112	2,893	1,092	1,161	2,523	5,410	1925	64
3,320	647	2,137	1,257	2,003	2,008	2,102	2,103	2,917	1,779	1,991	1,868	2,591	941	1,026	2,153	4,741	1924	65
499	72	241	170	284	266	308	275	328	209	269	244	302	151	135	370	669	1927	66
50	10	43	39	56	49	43	33	92	50	29	34	44	64	45	112	159	1932	67
2,845	653	1,401	7,155	6,977	5,186	3,960	2,780	17,874	6,331	5,179	3,459	3,804	9,651	5,970	9,234	9,922	1935	68
467	(3)	199	657	1,053	782	655	460	(3)	(3)	(3)	(3)	(3)	919	684	1,165	1,559	1934	69
33	(3)	(3)	94	93	55	58	33	(3)	(3)	(3)	(3)	(3)	(3)	(3)	(3)	(3)	1935	70
1,387	(3)	(3)	2,600	2,793	2,283	1,945	1,407	(3)	(3)	(3)	(3)	(3)	(3)	(3)	(3)	(3)	1935	71
663	180	493	3,191	2,583	1,705	1,061	669	7,501	2,354	1,783	1,022	1,173	5,478	2,793	3,801	3,068	1937	72
275	(3)	(3)	433	455	361	241	211	(3)	(3)	(3)	(3)	(3)	(3)	(3)	(3)	(3)	1933	73
2,826	670	2,832	6,933	7,372	6,127	5,032	4,195	16,848	6,485	5,433	4,040	5,782	10,332	5,828	11,891	18,787	1932	74
610	94	559	280	446	510	593	539	544	342	379	348	619	257	166	507	1,559	1924	75
498	82	498	220	360	416	483	449	440	269	294	276	524	198	138	385	1,058	1923	76
112	12	61	60	86	94	110	90	104	73	85	72	95	59	28	122	301	1927	77
2	———	3	———	1	2	1	1	———	3	2	2	1	4	4	5	16	1932	78
2,014	576	2,270	6,653	6,925	5,615	4,438	3,653	16,304	6,140	5,052	3,690	5,162	10,071	5,458	11,379	15,592	1934	79
254	(3)	231	366	525	425	385	353	(3)	(3)	(3)	(3)	(3)	519	291	892	1,767	1932	80
41	(3)	(3)	99	143	93	69	52	(3)	(3)	(3)	(3)	(3)	(3)	(3)	(3)	(3)	1933	81
523	(3)	(3)	1,321	1,609	1,417	1,112	992	(3)	(3)	(3)	(3)	(3)	(3)	(3)	(3)	(5)	1932	82
1,028	515	1,109	4,620	4,410	3,497	2,707	2,092	10,951	3,830	2,990	2,095	2,874	6,904	3,413	6,644	7,550	1935	83
170	(3)	(3)	247	238	185	167	164	(3)	(3)	(3)	(3)	(3)	(3)	(3)	(3)	(3)	1932	84

TABLE 14.—FARM OPERATORS IN EACH COLOR AND EACH TENURE CLASS, BY YEARS

(Data for 1940 and 1930 relate to Apr. 1, and for 1935 to Jan. 1. "White" includes Mexicans. "Nonwhite" includes Negroes, Indians, Chinese, Japanese, and all other

	Division or state color and tenure	Total number			Farm operators, by number of years of occupancy of farm operated on census date [1]												
					Less than 5 years [1]			5 to 9 years			10 to 14 years			15 years and over			
		1940	1935	1930	1940	1935	1930	1940	1935	1930	1940	1935	1930	1940	1935	1930	40 years and over, 1940
	WEST SOUTH CENTRAL—Continued																
	Oklahoma																
1	All farm operators	179,887	213,325	203,868	82,231	121,632	122,569	28,044	31,060	25,660	17,929	17,605	18,950	35,927	36,493	29,101	1,882
2	Owners	81,088	81,889	77,714	20,788	22,054	22,066	11,869	14,606	12,092	10,655	11,546	13,774	30,082	31,207	25,799	1,809
3	Full owners	55,859	58,796	53,647	15,102	16,767	15,210	7,901	9,865	7,752	6,607	7,655	9,027	20,506	22,468	18,690	1,543
4	Part owners	25,227	23,093	24,067	5,686	5,247	6,876	3,968	4,741	4,340	4,028	3,891	4,747	9,576	8,719	7,109	266
5	Managers	780	775	825	492	574	650	118	97	75	37	27	38	42	39	21	3
6	All tenants	97,821	130,661	125,329	60,951	99,224	99,833	16,057	16,367	13,493	7,257	6,232	5,140	5,803	5,247	3,281	70
7	White, total	166,115	195,501	180,929	76,545	112,293	108,928	25,875	28,357	22,787	16,428	15,951	17,021	32,980	33,057	25,657	1,739
8	Owners	75,003	75,127	69,380	19,425	20,408	19,935	11,037	13,455	10,752	9,790	10,364	12,459	27,717	28,428	22,856	1,678
9	Full owners	50,947	53,226	47,097	14,031	15,451	13,593	7,237	8,943	6,751	5,938	6,850	7,999	18,576	20,191	16,275	1,426
10	Part owners	24,056	21,901	22,283	5,394	4,957	6,342	3,800	4,512	4,001	3,852	3,524	4,460	9,141	8,237	6,583	252
11	Managers	766	759	779	487	564	622	116	95	67	35	26	33	39	39	20	1
12	All tenants	90,346	119,615	110,770	56,631	91,521	88,569	14,720	14,809	11,968	6,603	5,551	4,529	5,224	4,590	2,781	60
13	Cash	25,265	(3)	16,569	17,426	(3)	12,847	3,314	(3)	1,899	1,255	(3)	749	1,065	(3)	630	20
14	Share-cash	10,349	(3)	(3)	5,668	(3)	(3)	2,192	(3)	(3)	977	(3)	(3)	838	(3)	(3)	4
15	Share	44,992	(3)	(3)	27,098	(3)	(3)	7,909	(3)	(3)	3,821	(3)	(3)	2,917	(3)	(3)	26
16	Croppers	3,944	10,959	16,495	2,884	9,653	15,235	486	685	576	190	160	189	70	127	85	———
17	Other	5,796	(3)	(3)	3,535	(3)	(3)	819	(3)	(3)	362	(3)	(3)	334	(3)	(3)	10
18	Nonwhite, total	13,572	17,824	22,937	5,688	9,539	13,843	2,171	2,703	2,873	1,501	1,674	1,929	2,947	3,436	3,444	143
19	Owners	6,085	6,762	8,334	1,383	1,625	2,151	852	1,151	1,340	845	992	1,315	2,565	2,779	2,943	131
20	Full owners	4,912	5,570	6,550	1,071	1,336	1,617	664	922	1,001	669	825	1,028	1,930	2,297	2,417	117
21	Part owners	1,171	1,192	1,784	292	290	534	188	229	339	176	167	287	435	482	526	14
22	Managers	14	16	44	5	10	28	2	4	8	2	1	3	3	———	1	2
23	All tenants	7,475	11,046	14,559	4,320	7,905	11,464	1,337	1,548	1,525	654	681	611	379	657	500	10
24	Cash	1,382	(3)	1,029	796	(3)	752	258	(3)	135	99	(3)	53	91	(3)	57	1
25	Share-cash	203	(3)	(3)	112	(3)	(3)	34	(3)	(3)	19	(3)	(3)	26	(3)	(3)	1
26	Share	4,312	(3)	(3)	2,356	(3)	(3)	821	(3)	(3)	435	(3)	(3)	385	(3)	(3)	4
27	Croppers	1,006	2,681	4,560	750	2,269	4,044	131	225	246	50	69	72	26	48	47	1
28	Other	590	(3)	(3)	326	(3)	(3)	93	(3)	(3)	51	(3)	(3)	51	(3)	(3)	3
	Texas																
29	All farm operators	418,002	501,017	495,489	175,171	264,721	281,584	88,259	79,998	70,028	48,905	46,669	46,062	105,442	100,692	80,239	6,038
30	Owners	210,182	211,440	190,515	47,747	51,967	49,200	31,254	39,300	33,065	30,295	30,036	30,920	89,113	86,048	68,645	5,843
31	Full owners	166,859	172,709	152,852	37,318	41,422	37,459	24,002	30,624	25,203	22,765	23,645	24,199	72,666	73,576	58,901	5,581
32	Part owners	43,323	38,731	37,663	10,429	10,545	11,741	7,252	8,676	7,862	7,530	6,391	6,721	16,447	12,472	9,742	462
33	Managers	3,359	3,474	3,314	1,939	2,285	2,375	661	621	423	320	198	174	217	207	184	6
34	All tenants	204,462	286,103	301,660	125,485	210,369	230,009	36,344	40,077	36,520	18,290	16,435	14,968	16,112	14,437	11,412	189
35	White, total	385,249	429,252	409,428	152,808	228,329	229,310	59,336	68,788	58,852	42,741	40,406	38,979	92,245	88,175	67,704	5,213
36	Owners	190,067	190,640	169,879	44,153	48,047	45,000	28,352	36,096	30,230	27,429	27,380	27,586	79,240	75,465	59,371	5,081
37	Full owners	150,515	155,677	136,884	34,710	38,550	34,576	21,777	28,169	23,152	20,525	21,509	21,690	64,355	64,579	51,158	4,673
38	Part owners	39,552	34,963	32,995	9,443	9,497	10,424	6,575	7,937	7,078	6,904	5,871	5,896	14,905	11,086	8,213	408
39	Managers	3,330	3,430	3,226	1,924	2,382	2,312	655	612	410	317	193	189	214	201	179	6
40	All tenants	171,852	235,182	236,321	108,751	175,920	181,998	30,331	32,080	28,192	14,995	12,855	11,224	12,791	10,507	8,154	128
41	Cash	29,516	(3)	15,479	21,118	(3)	11,876	4,024	(3)	1,786	1,554	(3)	683	1,201	(3)	601	24
42	Share-cash	8,063	(3)	(3)	4,417	(3)	(3)	1,677	(3)	(3)	941	(3)	(3)	798	(3)	(3)	7
43	Share	99,475	(3)	(3)	57,861	(3)	(3)	19,066	(3)	(3)	10,049	(3)	(3)	8,896	(3)	(3)	55
44	Croppers	24,949	50,793	68,874	17,233	42,088	59,158	3,926	4,981	4,943	1,698	1,690	1,753	1,106	1,188	1,075	9
45	Other	10,049	(3)	(3)	6,102	(3)	(3)	1,638	(3)	(3)	753	(3)	(3)	790	(3)	(3)	31
46	Nonwhite, total	52,753	71,785	86,083	22,363	38,392	52,274	8,921	11,210	11,196	6,164	6,261	7,083	13,197	14,519	12,535	825
47	Owners	20,115	20,800	20,636	3,594	3,920	4,200	2,902	3,204	2,855	2,866	2,656	3,334	9,873	10,583	9,272	782
48	Full owners	16,144	17,032	15,968	2,608	2,872	2,863	2,225	2,465	2,051	2,240	2,136	2,509	8,331	9,197	7,745	708
49	Part owners	3,971	3,768	4,668	986	1,048	1,337	677	739	804	626	520	825	1,542	1,386	1,529	54
50	Managers	28	44	88	15	23	63	6	9	13	3	5	5	3	6	5	———
51	All tenants	32,610	50,941	65,339	18,754	34,449	48,011	6,013	7,997	8,328	3,295	3,600	3,744	3,321	3,930	3,258	63
52	Cash	1,589	(3)	1,395	908	(3)	812	307	(3)	250	142	(3)	135	167	(3)	180	1
53	Share-cash	405	(3)	(3)	208	(3)	(3)	67	(3)	(3)	51	(3)	(3)	70	(3)	(3)	3
54	Share	13,490	(3)	(3)	7,008	(3)	(3)	2,649	(3)	(3)	1,563	(3)	(3)	1,784	(3)	(3)	35
55	Croppers	14,872	25,675	36,248	9,460	19,051	29,279	2,607	3,595	3,586	1,286	1,393	1,349	975	1,190	966	12
56	Other	2,254	(3)	(3)	1,170	(3)	(3)	383	(3)	(3)	253	(3)	(3)	325	(3)	(3)	12
	MOUNTAIN																
	Montana																
57	All farm operators	41,823	50,564	47,495	11,853	15,491	16,173	6,172	8,998	8,670	5,427	4,834	7,306	15,497	19,422	15,252	447
58	White	40,747	48,797	46,311	11,565	14,972	15,890	6,013	8,752	8,484	5,287	4,610	7,121	15,112	18,742	14,845	426
59	Nonwhite	1,076	1,767	1,184	288	519	283	159	246	186	140	224	185	385	680	387	21
60	Owners	29,884	36,247	35,353	5,528	6,762	8,047	4,020	6,201	4,677	4,143	3,863	6,564	14,180	18,064	14,444	427
61	Full owners	17,028	21,509	20,101	3,788	4,908	5,026	2,418	3,602	2,536	2,144	2,209	3,651	7,260	9,953	7,943	273
62	Part owners	12,856	14,738	15,252	1,740	1,854	3,021	1,602	2,599	2,141	1,999	1,654	2,913	6,920	8,111	6,501	154
63	Managers	297	332	514	123	175	293	44	62	81	29	25	38	54	52	55	7
64	All tenants	11,642	13,985	11,628	6,202	8,554	7,833	2,108	2,735	1,912	1,255	946	704	1,263	1,306	753	13
65	Cash	3,324	(3)	3,078	2,001	(3)	2,188	556	(3)	464	231	(3)	158	264	(3)	168	9
66	Share-cash	1,139	(3)	(3)	486	(3)	(3)	253	(3)	(3)	164	(3)	(3)	181	(3)	(3)	2
67	Share [4]	6,424	(3)	(3)	3,517	(3)	(3)	1,189	(3)	(3)	801	(3)	(3)	749	(3)	(3)	2
68	Other	755	(3)	(3)	398	(3)	(3)	110	(3)	(3)	59	(3)	(3)	69	(3)	(3)	———
	Idaho																
69	All farm operators	43,863	45,113	41,674	15,469	17,415	16,943	8,690	8,506	6,194	5,240	5,088	6,502	11,672	13,160	9,961	469
70	White	43,087	44,343	40,976	15,307	17,192	16,679	8,605	8,337	6,067	5,157	4,976	6,401	11,492	12,911	9,789	454
71	Nonwhite	566	770	698	162	221	264	85	169	127	83	112	101	180	249	172	15
72	Owners	32,225	31,858	30,512	8,475	7,979	8,722	4,912	6,364	4,600	4,405	4,318	5,909	11,007	12,512	9,618	468
73	Full owners	26,050	26,016	24,194	7,153	6,826	6,960	3,892	5,021	3,489	3,364	3,413	4,612	8,775	10,179	7,789	411
74	Part owners	6,175	5,842	6,318	1,322	1,153	1,762	1,020	1,343	1,111	1,041	905	1,297	2,232	2,333	1,827	57
75	Managers	285	394	603	147	230	372	43	73	106	22	29	43	24	46	38	———
76	All tenants	11,153	12,861	10,559	6,847	9,204	7,849	1,735	2,069	1,488	813	741	550	641	602	307	1
77	Cash	3,079	(3)	3,125	2,070	(3)	2,382	368	(3)	354	151	(3)	164	163	(3)	109	———
78	Share-cash	889	(3)	(3)	525	(3)	(3)	174	(3)	(3)	73	(3)	(3)	57	(3)	(3)	———
79	Share [4]	6,138	(3)	(3)	3,633	(3)	(3)	1,059	(3)	(3)	517	(3)	(3)	356	(3)	(3)	———
80	Other	1,047	(3)	(3)	621	(3)	(3)	134	(3)	(3)	72	(3)	(3)	65	(3)	(3)	1

[1] Periods not fully comparable. See data by year of occupancy in this table; see also, text discussion. [2] Includes a few operators reporting 1935 as year of occupancy (census date, Jan. 1). [3] Not available. [4] For northern and western States, share includes croppers.

ON FARM, BY DIVISIONS AND STATES: 1940, 1935, AND 1930—Continued

nonwhite races. See table 7 for explanation of the time intervals represented by each years-on-farm group and for comparability of the data for the various census years)

Farm operators not reporting year of occupancy			Farm operators reporting less than 5 years on farm operated on census date, by year of occupancy																
			Census of 1940 (Year of occupancy reported Apr. 1, 1940)					Census of 1935 (Year of occupancy reported Jan. 1, 1935)					Census of 1930 (Year of occupancy reported Apr. 1, 1930)				Average year of occupancy, Census of 1940	
1940	1935	1930	1940 (3 mo.)	1939	1938	1937	1936	1934 [2]	1933	1932	1931	1930	1930 (3 mo.)	May 1929 to Dec. 1929, incl.	May 1928 to Apr. 1929, incl.	Jan. 1928 to Apr. 1928, incl.		
15,556	6,335	7,586	21,827	21,332	15,202	12,886	10,984	61,920	18,870	15,860	12,272	12,910	42,162	15,871	28,637	35,899	1931	1
7,712	2,696	3,963	3,864	5,092	4,258	3,841	3,733	7,094	3,580	3,833	3,291	4,246	3,487	2,469	5,257	10,873	1926	2
5,743	2,001	2,988	3,012	3,820	3,108	2,814	2,548	5,879	2,694	2,892	2,398	3,124	2,564	1,804	3,611	7,231	1925	3
1,969	695	995	852	1,272	1,150	1,227	1,185	1,415	886	941	883	1,122	923	666	1,646	3,642	1926	4
91	38	41	120	142	92	73	65	295	114	67	54	44	196	143	136	176	1935	5
7,753	3,601	3,582	17,843	16,098	10,852	8,972	7,186	54,531	15,176	11,960	8,937	8,620	38,479	13,259	23,245	24,850	1935	6
14,291	5,863	6,538	20,359	19,921	14,048	12,000	10,215	57,175	17,533	14,598	11,270	11,717	37,166	14,616	25,361	31,783	1931	7
7,034	2,482	3,378	3,605	4,773	3,963	3,594	3,490	6,579	3,349	3,565	3,027	3,888	3,112	2,281	4,766	9,796	1926	8
5,165	1,611	2,481	2,604	3,576	2,874	2,422	2,355	5,250	2,508	2,869	2,205	2,819	2,302	1,642	3,240	6,409	1926	9
1,869	671	897	801	1,197	1,069	1,172	1,135	1,329	841	896	822	1,069	810	619	1,526	3,387	1926	10
89	37	37	120	142	91	72	62	291	111	66	53	43	188	138	131	165	1935	11
7,168	3,344	3,123	16,654	15,006	9,994	8,334	6,665	50,305	14,073	10,967	8,190	7,768	33,866	12,217	20,464	21,822	1935	12
2,207	(3)	444	5,874	4,892	2,951	2,225	1,684	(3)	(3)	(3)	(3)	(3)	4,819	1,726	2,878	3,424	1936	13
654	(3)	(3)	1,231	1,418	1,106	1,024	909	(3)	(3)	(3)	(3)	(3)	(3)	(3)	(3)	(3)	1934	14
3,247	(3)	(3)	7,460	6,952	4,691	4,330	3,465	(3)	(3)	(3)	(3)	(3)	(3)	(3)	(3)	(3)	1935	15
314	336	410	1,232	734	395	292	231	8,269	1,320	927	903	554	8,082	2,069	3,057	2,027	1937	16
746	(3)	(3)	1,037	1,010	651	465	374	(3)	(3)	(3)	(3)	(3)	(3)	(3)	(3)	(3)	1935	17
1,285	472	1,048	1,468	1,411	1,154	886	769	4,745	1,337	1,262	1,002	1,193	4,996	1,255	3,276	4,118	1930	18
678	214	585	259	319	295	247	243	515	251	268	254	358	375	208	491	1,077	1925	19
578	190	487	209	244	234	192	193	429	186	223	193	305	262	162	371	822	1924	20
100	24	98	51	75	61	55	50	86	45	45	61	55	113	46	120	255	1926	21
2	1	4	———	———	1	1	3	4	3	1	1	1	8	5	4	11	1925	22
585	257	459	1,209	1,092	858	638	523	4,226	1,103	993	747	834	4,613	1,042	2,781	3,028	1934	23
118	(3)	32	230	210	162	111	85	(3)	(3)	(3)	(3)	(3)	258	78	177	239	1935	24
12	(3)	(3)	29	27	24	17	15	(3)	(3)	(3)	(3)	(3)	(3)	(3)	(3)	(3)	1933	25
315	(3)	(3)	609	593	455	374	325	(3)	(3)	(3)	(3)	(3)	(3)	(3)	(3)	(3)	1934	26
71	70	151	260	182	136	88	64	1,476	250	234	156	153	2,008	378	929	731	1936	27
69	(3)	(3)	81	80	81	48	36	(3)	(3)	(3)	(3)	(3)	(3)	(3)	(3)	(3)	1934	28
20,225	8,937	17,576	39,172	44,345	35,651	30,703	25,300	135,093	40,283	32,471	26,255	30,619	78,737	42,583	69,572	90,692	1929	29
11,773	4,069	8,667	7,379	10,846	10,093	10,047	9,382	17,763	8,073	8,103	7,562	10,466	7,116	5,817	12,119	24,148	1924	30
9,909	3,442	7,090	5,859	8,536	7,950	7,699	7,274	14,396	6,385	6,419	6,010	8,232	5,563	4,546	9,144	18,206	1924	31
1,865	647	1,577	1,520	2,310	2,143	2,348	2,108	3,367	1,708	1,684	1,552	2,234	1,553	1,271	2,975	5,942	1926	32
221	65	158	299	515	491	372	272	1,017	477	338	259	296	543	545	584	703	1934	33
8,231	4,785	8,761	31,494	32,984	25,077	20,284	15,846	116,313	31,733	24,032	18,434	19,867	71,078	36,221	56,869	65,841	1934	34
18,117	7,534	14,601	34,236	38,654	30,958	28,676	22,064	116,261	34,463	27,569	22,337	25,699	63,811	36,388	56,299	72,812	1929	35
10,893	3,652	7,692	8,940	10,062	9,303	9,226	8,619	16,595	7,510	7,473	6,949	9,520	6,498	5,523	11,129	21,860	1925	36
9,188	3,060	6,306	5,543	7,989	7,357	7,109	6,712	13,547	5,981	5,975	5,548	7,499	5,146	4,345	8,478	16,607	1924	37
1,725	592	1,384	1,397	2,073	1,949	2,117	1,907	3,048	1,529	1,498	1,401	2,021	1,352	1,178	2,651	5,243	1926	38
220	62	158	297	513	479	367	268	1,011	471	333	257	290	528	533	573	678	1934	39
7,004	3,820	6,753	26,999	28,279	21,173	17,083	13,197	98,655	26,482	19,763	15,151	15,889	56,785	30,332	44,597	50,284	1935	40
1,419	(3)	533	5,842	6,326	4,069	2,912	1,969	(3)	(3)	(3)	(3)	(3)	3,251	2,442	3,045	3,138	1936	41
230	(3)	(3)	905	1,144	898	823	646	(3)	(3)	(3)	(3)	(3)	(3)	(3)	(3)	(3)	1934	42
3,603	(3)	(3)	13,624	14,549	11,561	10,101	8,026	(3)	(3)	(3)	(3)	(3)	(3)	(3)	(3)	(3)	1934	43
986	866	1,947	5,074	4,532	3,341	2,406	1,880	25,527	6,068	4,287	3,151	3,055	22,374	10,690	13,555	12,537	1936	44
766	(3)	(3)	1,554	1,728	1,303	841	676	(3)	(3)	(3)	(3)	(3)	(3)	(3)	(3)	(3)	1935	45
2,108	1,403	2,975	4,936	5,491	4,693	4,027	3,216	18,832	5,820	4,902	3,918	4,920	14,926	8,195	13,273	17,880	1929	46
880	437	975	439	784	787	821	763	1,166	563	830	613	946	618	294	990	2,298	1922	47
740	382	782	318	547	593	590	562	849	384	444	462	733	417	201	866	1,599	1921	48
140	75	193	123	237	194	231	201	318	179	186	151	213	201	93	324	699	1926	49
1	1	2	2	2	2	5	4	6	6	3	2	6	15	12	11	25	1933	50
1,227	965	1,998	4,495	4,705	3,904	3,201	2,449	17,858	5,251	4,289	3,303	3,968	14,293	5,889	12,272	15,557	1934	51
65	(3)	38	171	256	202	171	108	(3)	(3)	(3)	(3)	(3)	208	89	171	344	1934	52
9	(3)	(3)	27	54	54	37	35	(3)	(3)	(3)	(3)	(3)	(3)	(3)	(3)	(3)	1932	53
488	(3)	(3)	1,505	1,673	1,536	1,284	1,010	(3)	(3)	(3)	(3)	(3)	(3)	(3)	(3)	(3)	1933	54
544	446	1,068	2,551	2,418	1,852	1,492	1,147	10,356	2,893	2,250	1,622	1,930	9,747	3,859	7,442	8,231	1935	55
123	(3)	(3)	241	304	280	217	148	(3)	(3)	(3)	(3)	(3)	(3)	(3)	(3)	(3)	1932	56
2,874	1,819	2,114	1,560	3,159	2,737	2,381	2,018	4,905	2,993	2,785	2,329	2,479	1,999	2,042	4,367	7,765	1926	57
2,770	1,721	1,971	1,529	3,055	2,665	2,338	1,978	4,700	2,922	2,703	2,271	2,376	1,978	2,013	4,282	7,617	1926	58
104	98	143	31	104	72	43	38	205	71	82	58	103	21	29	85	148	1926	59
2,013	1,357	1,621	523	1,279	1,276	1,265	1,185	1,705	1,111	1,240	1,214	1,492	627	952	2,127	4,341	1923	60
1,418	837	945	401	906	890	827	764	1,347	808	877	864	1,014	480	895	1,372	2,479	1924	61
595	520	676	122	373	386	438	421	358	305	363	350	478	147	257	755	1,862	1922	62
47	18	47	13	45	28	17	20	75	31	27	23	19	44	56	86	107	1931	63
814	444	446	1,024	1,635	1,433	1,099	811	3,125	1,851	1,518	1,092	968	1,328	1,034	2,154	3,317	1933	64
272	(3)	100	327	861	487	330	218	(3)	(3)	(3)	(3)	(3)	414	548	811	815	1934	65
55	(3)	(3)	58	132	119	101	76	(3)	(3)	(3)	(3)	(3)	(3)	(3)	(3)	(3)	1932	66
368	(3)	(3)	587	911	761	611	477	(3)	(3)	(3)	(3)	(3)	(3)	(3)	(3)	(3)	1933	67
119	(3)	(3)	72	131	96	57	42	(3)	(3)	(3)	(3)	(3)	(3)	(3)	(3)	(3)	1934	68
4,592	946	2,074	2,881	3,921	3,047	3,003	2,617	6,464	3,228	2,844	2,343	2,734	3,233	2,330	4,151	7,229	1929	69
4,536	927	2,040	2,846	3,881	3,012	2,974	2,594	6,405	3,196	2,598	2,315	2,678	3,179	2,316	4,097	7,087	1929	70
56	19	34	35	40	35	29	23	59	32	46	28	56	54	14	54	142	1927	71
3,426	885	1,865	1,124	1,859	1,701	1,974	1,817	2,248	1,309	1,294	1,334	1,796	1,100	1,122	2,036	4,464	1926	72
2,866	577	1,544	1,014	1,591	1,453	1,625	1,470	2,002	1,114	1,098	1,122	1,490	963	949	1,590	3,458	1926	73
560	108	321	110	268	248	349	347	244	195	196	212	306	137	173	446	1,006	1926	74
49	16	44	36	43	26	21	21	95	54	30	29	22	107	70	89	108	1934	75
1,117	245	365	1,721	2,019	1,520	1,006	779	4,123	1,865	1,520	980	916	2,020	1,138	2,026	2,659	1935	76
327	(3)	116	534	671	383	274	208	(3)	(3)	(3)	(3)	(3)	659	393	616	734	1936	77
62	(3)	(3)	109	151	96	94	73	(3)	(3)	(3)	(3)	(3)	(3)	(3)	(3)	(3)	1935	78
573	(3)	(3)	895	1,030	712	556	440	(3)	(3)	(3)	(3)	(3)	(3)	(3)	(3)	(3)	1935	79
155	(3)	(3)	183	187	129	84	58	(3)	(3)	(3)	(3)	(3)	(3)	(3)	(3)	(3)	1935	80

TABLE 14.—FARM OPERATORS IN EACH COLOR AND EACH TENURE CLASS, BY YEARS

(Data for 1940 and 1930 relate to Apr. 1, and for 1935 to Jan. 1. "White" includes Mexicans. "Nonwhite" includes Negroes, Indians, Chinese, Japanese, and all other

	DIVISION OR STATE COLOR AND TENURE	TOTAL NUMBER			FARM OPERATORS, BY NUMBER OF YEARS OF OCCUPANCY OF FARM OPERATED ON CENSUS DATE [1]												
					Less than 5 years [1]			5 to 9 years			10 to 14 years			15 years and over			
		1940	1935	1930	1940	1935	1930	1940	1935	1930	1940	1935	1930	1940	1935	1930	40 years and over, 1940
	MOUNTAIN—Continued																
	Wyoming																
1	All farm operators	15,018	17,487	16,011	4,584	6,414	6,357	2,343	3,253	2,282	1,953	1,964	2,847	4,855	5,561	3,853	173
2	White	14,715	17,178	15,748	4,550	6,286	6,254	2,334	3,196	2,233	1,953	1,910	2,813	4,839	5,492	3,791	173
3	Nonwhite	303	309	263	14	128	103	9	57	49	———	54	34	16	69	62	———
4	Owners	11,125	13,034	12,195	2,169	3,152	3,459	1,735	2,605	1,810	1,674	1,771	2,678	4,800	5,298	3,722	168
5	Full owners	6,814	8,202	7,896	1,593	2,350	2,482	1,156	1,696	1,187	980	1,041	1,635	2,371	2,965	2,248	92
6	Part owners	4,311	4,832	4,299	576	802	977	579	909	623	694	730	1,041	2,229	2,331	1,474	76
7	Managers	255	370	296	91	199	158	39	52	53	35	29	28	69	70	36	2
8	All tenants	3,638	4,083	3,520	2,304	3,063	2,740	589	596	419	244	164	143	186	195	95	3
9	Cash	1,353	(3)	1,125	870	(3)	849	200	(3)	147	107	(3)	48	84	(3)	48	2
10	Share-cash	202	(3)	(3)	122	(3)	(3)	50	(3)	(3)	15	(3)	(3)	11	(3)	(3)	———
11	Share [4]	1,693	(3)	(3)	1,143	(3)	(3)	298	(3)	(3)	99	(3)	(3)	63	(3)	(3)	———
12	Other	390	(3)	(3)	169	(3)	(3)	33	(3)	(3)	23	(3)	(3)	28	(3)	(3)	1
	Colorado																
13	All farm operators	51,436	63,844	59,956	19,431	27,945	26,850	7,559	10,621	8,845	5,570	7,264	9,189	13,853	16,842	12,450	469
14	White	51,034	63,172	59,355	19,252	27,699	26,307	7,491	10,545	8,742	5,535	7,219	9,121	13,774	16,770	12,379	467
15	Nonwhite	402	472	601	179	246	343	68	76	103	35	45	68	79	72	71	2
16	Owners	31,827	38,323	38,426	7,624	9,353	10,586	4,439	7,025	6,019	4,199	5,751	7,988	12,495	15,558	11,775	457
17	Full owners	22,385	27,718	26,929	5,731	7,158	7,620	3,052	5,036	4,153	2,813	4,099	5,274	8,465	10,918	8,301	370
18	Part owners	9,442	10,605	11,497	1,893	2,215	2,966	1,387	1,989	1,866	1,386	1,652	2,714	4,028	4,640	3,474	87
19	Managers	471	481	838	223	279	548	80	88	126	43	39	60	45	58	47	2
20	All tenants	19,138	24,840	20,692	11,584	18,313	15,516	3,040	3,508	2,700	1,328	1,474	1,141	1,315	1,228	628	10
21	Cash	4,256	(3)	4,200	2,811	(3)	3,157	577	(3)	525	217	(3)	221	253	(3)	149	3
22	Share-cash	1,612	(3)	(3)	966	(3)	(3)	306	(3)	(3)	117	(3)	(3)	105	(3)	(3)	———
23	Share [4]	11,922	(3)	(3)	7,146	(3)	(3)	1,985	(3)	(3)	915	(3)	(3)	870	(3)	(3)	4
24	Other	1,338	(3)	(3)	661	(3)	(3)	172	(3)	(3)	79	(3)	(3)	87	(3)	(3)	3
	New Mexico																
25	All farm operators	34,105	41,369	31,404	9,361	15,714	11,618	5,304	7,324	4,580	4,397	4,662	3,810	11,022	13,109	8,924	756
26	White	28,541	37,177	28,059	8,602	14,903	11,282	4,326	6,468	4,052	3,560	4,029	3,512	8,549	11,800	7,861	453
27	Nonwhite	5,564	4,192	3,345	759	811	336	978	856	308	837	633	298	2,473	1,509	1,263	303
28	Owners	28,030	33,118	24,740	5,431	9,167	8,212	4,496	6,321	3,718	4,046	4,371	3,710	10,774	12,727	8,733	750
29	Full owners	22,164	27,377	19,930	4,186	7,650	4,838	3,523	5,200	2,949	3,169	3,591	2,897	8,624	10,421	7,097	697
30	Part owners	5,866	5,741	4,810	1,245	1,517	1,374	973	1,121	769	876	780	813	2,150	2,306	1,636	53
31	Managers	264	394	334	136	245	207	39	67	51	18	27	21	28	54	28	3
32	All tenants	5,811	7,857	6,330	3,794	6,304	5,199	769	936	591	336	264	179	220	328	163	3
33	Cash	1,642	(3)	1,528	1,094	(3)	1,199	194	(3)	153	93	(3)	55	74	(3)	59	1
34	Share-cash	222	(3)	(3)	139	(3)	(3)	37	(3)	(3)	21	(3)	(3)	10	(3)	(3)	———
35	Share [4]	3,295	(3)	(3)	2,200	(3)	(3)	455	(3)	(3)	183	(3)	(3)	96	(3)	(3)	———
36	Other	652	(3)	(3)	361	(3)	(3)	83	(3)	(3)	39	(3)	(3)	40	(3)	(3)	2
	Arizona																
37	All farm operators	18,468	18,824	14,173	5,070	7,852	5,496	3,091	3,806	1,943	2,813	2,292	1,903	5,622	4,493	2,843	339
38	White	10,239	13,315	10,220	3,604	6,163	4,981	1,644	2,718	1,550	1,440	1,452	1,435	2,184	2,721	1,686	65
39	Nonwhite	8,229	5,509	3,953	1,466	1,689	505	1,447	1,088	393	1,373	840	468	3,438	1,772	1,157	274
40	Owners	15,835	14,922	11,294	3,398	4,857	3,221	2,720	3,346	1,671	2,635	2,120	1,787	5,518	4,510	2,772	335
41	Full owners	13,889	13,102	9,727	2,952	4,309	2,700	2,364	2,911	1,378	2,504	1,870	1,484	4,920	3,767	2,409	324
42	Part owners	1,946	1,820	1,567	446	548	521	356	435	293	331	250	303	598	543	363	11
43	Managers	493	558	548	231	339	371	100	126	68	63	27	34	31	44	24	1
44	All tenants	2,140	3,344	2,331	1,441	2,656	1,904	271	334	204	115	145	82	75	139	47	3
45	Cash	1,194	(3)	1,115	803	(3)	925	148	(3)	94	67	(3)	36	44	(3)	23	3
46	Share-cash	67	(3)	(3)	43	(3)	(3)	13	(3)	(3)	5	(3)	(3)	———	(3)	(3)	———
47	Share [4]	558	(3)	(3)	390	(3)	(3)	88	(3)	(3)	27	(3)	(3)	19	(3)	(3)	———
48	Other	321	(3)	(3)	205	(3)	(3)	44	(3)	(3)	18	(3)	(3)	12	(3)	(3)	———
	Utah																
49	All farm operators	25,411	30,895	27,159	6,385	8,649	7,264	3,557	5,835	4,069	3,239	4,052	4,463	9,552	11,547	9,190	609
50	White	24,734	30,170	26,591	6,220	8,500	7,112	3,428	5,490	3,950	3,113	3,969	4,386	9,330	11,452	9,073	597
51	Nonwhite	677	525	568	165	149	152	129	145	119	126	83	77	222	115	117	12
52	Owners	21,906	25,889	23,608	4,362	5,362	4,950	2,971	4,923	3,525	2,982	3,730	4,203	9,285	11,170	8,968	600
53	Full owners	17,510	21,087	19,046	3,429	4,289	3,891	2,241	3,980	2,769	2,332	2,982	3,254	7,494	9,240	7,491	545
54	Part owners	4,396	4,802	4,562	933	1,073	1,059	730	943	756	650	748	949	1,789	1,930	1,477	55
55	Managers	129	224	230	59	119	113	20	42	41	10	24	18	20	34	33	2
56	All tenants	3,376	4,582	3,321	1,964	3,168	2,201	566	870	503	247	298	242	249	343	189	7
57	Cash	1,153	(3)	1,285	642	(3)	858	212	(3)	208	88	(3)	87	99	(3)	76	3
58	Share-cash	146	(3)	(3)	86	(3)	(3)	30	(3)	(3)	7	(3)	(3)	8	(3)	(3)	———
59	Share [4]	1,738	(3)	(3)	1,053	(3)	(3)	276	(3)	(3)	128	(3)	(3)	106	(3)	(3)	3
60	Other	339	(3)	(3)	183	(3)	(3)	48	(3)	(3)	24	(3)	(3)	34	(3)	(3)	1
	Nevada																
61	All farm operators	3,573	3,696	3,442	1,123	1,092	1,125	464	618	527	435	505	615	1,167	1,437	1,005	45
62	White	3,147	3,280	3,131	1,012	1,004	1,052	412	554	487	383	451	559	1,012	1,239	894	44
63	Nonwhite	426	416	311	111	88	71	52	64	40	72	54	56	155	198	111	1
64	Owners	2,940	2,948	2,770	722	584	857	378	506	441	404	454	572	1,119	1,365	957	44
65	Full owners	2,628	2,646	2,464	654	505	575	333	454	391	355	415	510	995	1,233	860	41
66	Part owners	312	302	306	68	79	84	45	52	50	49	39	62	124	132	97	3
67	Managers	117	215	227	58	118	136	12	46	28	7	10	21	19	40	29	1
68	All tenants	516	533	445	343	390	330	74	67	58	24	41	22	29	32	19	———
69	Cash	245	(3)	256	159	(3)	189	41	(3)	33	13	(3)	12	14	(3)	12	———
70	Share-cash	18	(3)	(3)	10	(3)	(3)	5	(3)	(3)	———	(3)	(3)	1	(3)	(3)	———
71	Share [4]	156	(3)	(3)	97	(3)	(3)	16	(3)	(3)	8	(3)	(3)	6	(3)	(3)	———
72	Other	117	(3)	(3)	77	(3)	(3)	12	(3)	(3)	5	(3)	(3)	8	(3)	(3)	———

[1] Periods not fully comparable. See data by year of occupancy in this table; see also text discussion. [2] Includes a few operators reporting 1935 as year of occupancy (census date, Jan. 1). [3] Not available. [4] For northern and western States, share includes croppers.

ON FARM, BY DIVISIONS AND STATES: 1940, 1935, AND 1930—Continued

nonwhite races. See table 7 for explanation of the time intervals represented by each years-on-farm group and for comparability of the data for the various census years)

Farm operators not reporting year of occupancy			Farm operators reporting less than 5 years on farm operated on census date, by year of occupancy														Average year of occupancy, Census of 1940	
			Census of 1940 (Year of occupancy reported Apr. 1, 1940)					Census of 1935 (Year of occupancy reported Jan. 1, 1935)					Census of 1930 (Year of occupancy reported Apr. 1, 1930)					
1940	1935	1930	1940 (3 mo.)	1939	1938	1937	1936	1934 [2]	1933	1932	1931	1930	1930 (3 mo.)	May 1929 to Dec. 1929, incl.	May 1928 to Apr. 1929, incl.	Jan. 1926 to Apr. 1928, incl.		
1,503	295	672	770	1,199	876	900	819	2,028	1,188	1,086	995	1,157	1,213	742	1,551	2,851	1927	1
1,039	294	657	769	1,197	874	895	815	1,997	1,163	1,047	977	1,102	1,184	737	1,527	2,806	1927	2
264	1	15	1	2	2	5	4	31	25	19	18	35	29	5	24	45	1928	3
947	210	528	223	503	409	506	528	640	505	572	640	795	374	429	789	1,867	1925	4
714	150	344	175	377	299	353	389	491	396	451	477	555	290	314	606	1,272	1926	5
233	60	184	48	126	110	153	139	149	109	141	163	240	84	115	183	595	1923	6
21	20	21	10	37	13	12	19	64	44	36	21	34	32	24	42	80	1929	7
335	65	123	537	659	454	382	272	1,324	639	458	334	308	807	289	720	924	1935	8
92	(3)	33	169	289	177	136	99	(3)	(3)	(3)	(3)	(3)	192	125	228	304	1935	9
4	(3)	(3)	22	29	30	21	20	(3)	(3)	(3)	(3)	(3)	(3)	(3)	(3)	(3)	1936	10
102	(3)	(3)	300	292	216	194	141	(3)	(3)	(3)	(3)	(3)	(3)	(3)	(3)	(3)	1936	11
157	(3)	(3)	48	49	31	31	12	(3)	(3)	(3)	(3)	(3)	(3)	(3)	(3)	(3)	1934	12
5,023	972	2,822	4,358	5,081	3,867	3,467	2,658	10,572	5,726	4,173	3,481	3,993	7,232	2,349	6,703	10,566	1929	13
4,982	939	2,806	4,309	5,034	3,836	3,437	2,636	10,482	5,678	4,137	3,441	3,961	7,131	2,324	6,623	10,229	1929	14
41	33	16	49	47	31	30	22	90	48	36	40	32	101	25	80	137	1932	15
3,072	636	2,058	1,082	1,910	1,646	1,605	1,381	2,278	1,580	1,604	1,678	2,213	1,695	1,120	2,570	5,201	1925	16
2,524	527	1,581	882	1,478	1,213	1,164	994	1,798	1,257	1,216	1,266	1,601	1,311	888	1,826	3,595	1926	17
748	109	477	200	432	433	441	387	480	323	388	412	612	384	232	744	1,606	1925	18
80	17	57	38	66	56	38	25	104	69	42	32	32	145	94	136	173	1933	19
1,871	319	707	3,238	3,105	2,165	1,824	1,252	8,190	4,077	2,527	1,771	1,748	5,392	1,135	3,997	4,992	1935	20
408	(3)	148	814	854	502	369	252	(3)	(3)	(3)	(3)	(3)	1,035	349	853	920	1935	21
118	(3)	(3)	232	235	209	183	107	(3)	(3)	(3)	(3)	(3)	(3)	(3)	(3)	(3)	1935	22
1,006	(3)	(3)	2,010	1,845	1,326	1,138	827	(3)	(3)	(3)	(3)	(3)	(3)	(3)	(3)	(3)	1935	23
339	(3)	(3)	182	171	128	114	66	(3)	(3)	(3)	(3)	(3)	(3)	(3)	(3)	(3)	1934	24
4,021	560	2,592	1,702	2,599	1,871	1,694	1,495	5,482	2,677	2,408	2,376	2,771	2,992	1,407	2,935	4,284	1926	25
3,504	177	1,552	1,682	2,463	1,662	1,514	1,281	5,367	2,559	2,247	2,174	2,556	2,951	1,388	2,868	4,075	1927	26
517	383	1,040	20	136	209	180	214	116	118	161	202	215	41	19	67	209	1922	27
3,284	532	2,367	640	1,361	1,150	1,170	1,110	2,132	1,469	1,614	1,760	2,192	870	854	1,554	2,934	1924	28
2,682	515	2,149	484	1,036	909	877	860	1,737	1,229	1,372	1,519	1,793	670	682	1,190	2,296	1924	29
602	17	218	156	325	241	293	250	395	240	242	241	399	200	172	364	638	1926	30
45	3	27	20	45	28	29	16	114	46	28	25	30	55	41	57	54	1933	31
692	25	198	1,042	1,193	695	495	369	3,236	1,182	766	591	549	2,067	512	1,324	1,296	1936	32
187	(3)	62	289	362	204	137	102	(3)	(3)	(3)	(3)	(3)	385	169	310	336	1938	33
15	(3)	(3)	30	51	20	24	14	(3)	(3)	(3)	(3)	(3)	(3)	(3)	(3)	(3)	1935	34
381	(3)	(3)	629	654	404	294	219	(3)	(3)	(3)	(3)	(3)	(3)	(3)	(3)	(3)	1936	35
129	(3)	(3)	94	126	67	40	34	(3)	(3)	(3)	(3)	(3)	(3)	(3)	(3)	(3)	1935	36
1,872	381	1,988	608	1,324	1,239	1,025	876	2,572	1,357	1,317	1,201	1,405	1,101	812	1,416	2,167	1927	37
1,367	261	558	582	1,015	804	668	535	2,360	1,096	949	768	990	1,046	721	1,287	1,937	1930	38
505	120	1,430	26	309	435	355	341	212	261	368	433	415	55	91	129	230	1924	39
1,566	289	1,843	253	757	886	778	724	1,009	744	958	974	1,192	366	477	625	1,553	1926	40
1,349	245	1,756	204	669	782	670	627	865	647	853	883	1,061	302	406	711	1,281	1926	41
217	44	87	49	88	104	108	97	144	97	85	91	131	64	71	114	272	1927	42
68	22	51	17	82	50	51	31	140	59	52	43	45	86	68	100	117	1934	43
238	70	94	338	465	305	194	121	1,423	554	327	184	168	849	267	491	497	1938	44
132	(3)	37	166	295	162	105	75	(3)	(3)	(3)	(3)	(3)	277	157	235	256	1938	45
6	(3)	(3)	10	13	9	8	3	(3)	(3)	(3)	(3)	(3)	(3)	(3)	(3)	(3)	1936	46
56	(3)	(3)	116	105	91	54	24	(3)	(3)	(3)	(3)	(3)	(3)	(3)	(3)	(3)	1936	47
44	(3)	(3)	48	72	41	27	19	(3)	(3)	(3)	(3)	(3)	(3)	(3)	(3)	(3)	1936	48
2,678	812	2,173	743	1,620	1,454	1,392	1,176	2,552	1,542	1,556	1,249	1,750	875	699	1,957	3,733	1925	49
2,643	779	2,070	725	1,593	1,410	1,362	1,130	2,515	1,520	1,527	1,215	1,723	857	690	1,929	3,636	1925	50
35	33	103	18	27	44	30	46	37	22	29	34	27	18	9	28	97	1927	51
2,308	704	1,962	386	994	1,026	1,033	923	1,182	864	1,044	908	1,364	353	488	1,277	2,832	1924	52
1,814	596	1,641	328	800	812	792	697	966	661	817	725	1,120	284	421	990	2,196	1925	53
494	108	321	58	194	214	241	226	216	203	227	183	244	69	67	287	636	1925	54
20	5	25	7	14	16	14	8	47	18	26	12	18	20	14	21	58	1931	55
350	103	186	350	612	412	345	245	1,323	660	486	329	370	502	197	659	843	1934	56
112	(3)	56	96	187	144	121	94	(3)	(3)	(3)	(3)	(3)	171	86	279	322	1934	57
15	(3)	(3)	11	23	24	16	12	(3)	(3)	(3)	(3)	(3)	(3)	(3)	(3)	(3)	1935	58
173	(3)	(3)	212	336	212	176	117	(3)	(3)	(3)	(3)	(3)	(3)	(3)	(3)	(3)	1935	59
50	(3)	(3)	31	66	32	32	22	(3)	(3)	(3)	(3)	(3)	(3)	(3)	(3)	(3)	1934	60
384	44	172	185	291	264	209	174	334	189	197	163	209	154	166	295	510	1927	61
348	32	139	171	278	216	186	161	313	182	174	149	186	145	157	276	474	1927	62
36	12	33	14	13	48	23	13	21	7	23	14	23	9	9	17	36	1926	63
317	39	143	95	165	170	155	137	139	81	117	98	151	57	73	167	360	1925	64
291	39	130	89	145	153	145	122	122	67	102	84	130	52	60	152	309	1925	65
26	—	13	6	20	17	10	15	17	14	15	12	21	5	13	15	51	1925	66
21	2	13	8	24	14	6	6	43	23	19	16	17	18	37	34	47	1932	67
46	3	16	82	102	80	48	31	152	85	61	51	41	79	56	92	103	1936	68
18	(3)	10	42	48	37	17	15	(3)	(3)	(3)	(3)	(3)	39	28	58	64	1935	69
2	(3)	(3)	3	—	1	2	4	(3)	(3)	(3)	(3)	(3)	(3)	(3)	(3)	(3)	1935	70
11	(3)	(3)	24	32	21	12	8	(3)	(3)	(3)	(3)	(3)	(3)	(3)	(3)	(3)	1938	71
15	(3)	(3)	13	22	21	17	4	(3)	(3)	(3)	(3)	(3)	(3)	(3)	(3)	(3)	1935	72

TABLE 14.—FARM OPERATORS IN EACH COLOR AND EACH TENURE CLASS, BY YEARS

(Data for 1940 and 1930 relate to Apr. 1, and for 1935 to Jan. 1. "White" includes Mexicans. "Nonwhite" includes Negroes, Indians, Chinese, Japanese, and all other

	DIVISION OR STATE COLOR AND TENURE	TOTAL NUMBER			FARM OPERATORS, BY NUMBER OF YEARS OF OCCUPANCY OF FARM OPERATED ON CENSUS DATE [1]												
					Less than 5 years [1]			5 to 9 years			10 to 14 years			15 years and over			
		1940	1935	1930	1940	1935	1930	1940	1935	1930	1940	1935	1930	1940	1935	1930	40 years and over, 1940
	PACIFIC																
	Washington																
1	All farm operators	81,686	84,381	70,904	28,798	29,759	23,707	14,302	16,066	13,447	11,358	12,633	11,573	26,410	24,500	19,122	1,037
2	White	80,179	82,861	69,555	28,378	29,176	23,251	14,011	15,786	13,246	11,091	12,432	11,355	25,932	24,054	18,745	999
3	Nonwhite	1,507	1,520	1,349	422	583	456	291	280	201	245	201	218	478	446	377	38
4	Owners	66,561	66,469	57,588	17,439	17,499	15,069	11,709	13,191	11,175	10,007	11,409	10,484	25,009	23,261	18,334	1,018
5	Full owners	58,083	58,564	49,702	15,840	15,916	13,328	10,210	11,620	9,682	8,599	10,088	8,849	21,397	19,960	15,674	925
6	Part owners	8,478	7,925	7,886	1,799	1,583	1,741	1,499	1,571	1,493	1,408	1,341	1,635	3,612	3,301	2,660	93
7	Managers	663	1,057	1,238	329	634	728	130	202	208	78	92	107	100	105	115	5
8	All tenants	14,462	16,855	12,078	9,030	11,606	7,910	2,463	2,673	2,064	1,251	1,132	982	1,301	1,134	673	14
9	Cash	8,329	(3)	5,721	5,607	(3)	4,129	1,324	(3)	887	605	(3)	309	517	(3)	213	5
10	Share-cash	532	(3)	(3)	293	(3)	(3)	117	(3)	(3)	60	(3)	(3)	59	(3)	(3)	—
11	Share [4]	4,070	(3)	(3)	2,187	(3)	(3)	778	(3)	(3)	472	(3)	(3)	580	(3)	(3)	3
12	Other	1,531	(3)	(3)	943	(3)	(3)	244	(3)	(3)	114	(3)	(3)	145	(3)	(3)	6
	Oregon																
13	All farm operators	61,829	64,828	55,153	22,322	25,808	19,937	10,065	11,548	9,809	7,295	8,559	8,421	17,761	17,850	14,829	983
14	White	61,206	64,058	54,470	22,160	25,562	19,760	9,978	11,419	9,664	7,220	8,435	8,303	17,552	17,588	14,618	945
15	Nonwhite	623	768	683	162	246	177	87	127	145	75	124	118	209	262	211	18
16	Owners	50,137	50,046	44,521	14,772	14,816	12,507	8,276	9,683	8,200	6,558	7,684	7,718	16,937	17,042	14,287	943
17	Full owners	42,296	42,653	36,674	13,058	13,179	10,656	6,900	8,185	6,648	5,338	6,438	6,153	13,835	14,148	11,744	842
18	Part owners	7,841	7,393	7,847	1,714	1,637	1,851	1,376	1,498	1,552	1,220	1,246	1,565	3,102	2,894	2,543	101
19	Managers	415	715	842	206	441	552	78	121	118	36	58	71	59	74	74	2
20	All tenants	11,277	14,065	9,790	7,344	10,551	6,898	1,711	1,742	1,495	701	817	632	765	734	468	18
21	Cash	5,878	(3)	5,206	4,040	(3)	3,801	852	(3)	777	305	(3)	269	306	(3)	207	7
22	Share-cash	706	(3)	(3)	423	(3)	(3)	158	(3)	(3)	49	(3)	(3)	55	(3)	(3)	1
23	Share [4]	3,020	(3)	(3)	1,816	(3)	(3)	504	(3)	(3)	246	(3)	(3)	286	(3)	(3)	4
24	Other	1,673	(3)	(3)	1,065	(3)	(3)	257	(3)	(3)	101	(3)	(3)	118	(3)	(3)	6
	California																
25	All farm operators	132,658	150,380	135,676	37,482	54,103	48,718	21,588	29,156	26,498	17,915	25,048	21,810	41,090	40,051	31,007	1,841
26	White	125,928	143,487	130,204	34,927	50,286	45,764	19,870	27,854	25,623	16,965	22,418	21,302	40,066	39,044	30,304	1,812
27	Nonwhite	6,730	6,893	5,472	2,555	3,817	2,954	1,518	1,282	875	950	628	508	1,022	987	703	29
28	Owners	103,854	110,847	103,506	22,450	27,222	27,575	16,116	23,115	21,377	15,228	20,157	19,485	38,306	37,340	29,187	1,769
29	Full owners	89,843	99,443	90,375	19,806	24,919	24,694	13,784	20,872	18,597	13,122	17,998	16,832	32,864	32,878	25,209	1,545
30	Part owners	13,991	11,404	13,131	2,644	2,303	2,881	2,332	2,243	2,780	2,104	2,159	2,653	5,642	4,462	3,978	224
31	Managers	3,425	6,817	7,768	1,258	3,717	4,369	624	1,327	1,389	407	699	724	607	869	637	33
32	All tenants	25,399	32,696	24,402	13,774	23,164	16,774	4,648	4,694	3,732	2,282	2,190	1,601	2,177	1,822	1,183	39
33	Cash	15,013	(3)	13,880	8,285	(3)	9,667	2,840	(3)	2,209	1,394	(3)	825	1,133	(3)	591	11
34	Share-cash	912	(3)	(3)	470	(3)	(3)	179	(3)	(3)	85	(3)	(3)	114	(3)	(3)	3
35	Share [4]	6,577	(3)	(3)	3,804	(3)	(3)	1,178	(3)	(3)	575	(3)	(3)	635	(3)	(3)	6
36	Other	2,897	(3)	(3)	1,435	(3)	(3)	451	(3)	(3)	228	(3)	(3)	295	(3)	(3)	19

[1] Periods not fully comparable. See data by year of occupancy in this table; see, also, text discussion. [2] Includes a few operators reporting 1935 as year of occupancy (census date, Jan. 1). [3] Not available. [4] For northern and western States, share includes croppers.

ON FARM, BY DIVISIONS AND STATES: 1940, 1935, AND 1930—Continued

nonwhite races. See table 7 for explanation of the time intervals represented by each years-on-farm group and for comparability of the data for the various census years)

FARM OPERATORS NOT REPORTING YEAR OF OCCUPANCY			FARM OPERATORS REPORTING LESS THAN 5 YEARS ON FARM OPERATED ON CENSUS DATE, BY YEAR OF OCCUPANCY														Average year of occupancy, Census of 1940	
			Census of 1940 (Year of occupancy reported Apr. 1, 1940)					Census of 1935 (Year of occupancy reported Jan. 1, 1935)					Census of 1930 (Year of occupancy reported Apr. 1, 1930)					
1940	1935	1930	1940 (5 mo.)	1939	1938	1937	1936	1934 a	1933	1932	1931	1930	1930 (5 mo.)	May 1929 to Dec. 1929, incl.	May 1928 to Apr. 1929, incl.	Jan. 1926 to Apr. 1928, incl		
2,840	1,443	3,055	3,316	7,073	6,165	5,446	4,798	9,852	5,855	5,219	4,593	4,620	3,216	3,617	5,838	11,036	1928	1
2,769	1,413	2,958	3,257	6,961	6,068	5,370	4,720	9,661	5,561	5,128	4,303	4,525	3,159	3,584	5,699	10,809	1928	2
71	30	97	59	112	97	76	78	191	94	91	90	97	57	33	139	227	1927	3
2,397	1,129	2,528	1,478	4,144	4,151	3,991	3,895	4,430	3,034	3,360	3,134	3,541	1,406	2,210	3,445	8,010	1926	4
2,237	1,000	2,169	1,362	3,787	3,740	3,516	3,235	4,110	2,746	3,051	2,836	3,173	1,287	2,038	3,025	6,978	1926	5
160	129	357	116	357	391	475	460	320	288	309	298	368	119	172	418	1,032	1925	6
26	24	80	64	94	71	53	47	240	132	106	75	81	163	93	194	278	1932	7
417	290	449	1,774	2,835	1,963	1,402	1,056	5,182	2,489	1,763	1,184	998	1,647	1,314	2,201	2,748	1934	8
278	(3)	203	1,116	1,831	1,246	818	596	(3)	(3)	(3)	(3)	(3)	904	711	1,160	1,354	1935	9
3	(3)	(3)	58	73	73	50	41	(3)	(3)	(3)	(3)	(3)	(3)	(3)	(3)	(3)	1933	10
53	(3)	(3)	427	640	417	402	301	(3)	(3)	(3)	(3)	(3)	(3)	(3)	(3)	(3)	1933	11
85	(3)	(3)	175	291	227	132	118	(3)	(3)	(3)	(3)	(3)	(3)	(3)	(3)	(3)	1934	12
4,386	1,083	2,157	2,394	6,239	5,208	4,638	3,847	9,108	5,217	4,357	3,569	3,556	2,446	4,057	5,074	8,360	1928	13
4,296	1,054	2,125	2,363	6,206	5,174	4,602	3,815	9,056	5,181	4,290	3,528	3,507	2,425	4,038	5,027	8,270	1928	14
90	9	32	31	33	32	34	32	53	36	67	41	49	21	19	47	90	1926	15
3,594	821	1,809	1,156	3,712	3,438	3,447	3,019	3,914	2,760	2,807	2,586	2,749	1,115	2,241	3,073	6,078	1927	16
3,165	703	1,473	1,072	3,571	3,011	3,022	2,582	3,579	2,463	2,467	2,291	2,379	1,022	2,009	2,591	5,034	1927	17
429	118	336	84	341	427	425	437	335	297	340	295	370	93	232	482	1,044	1925	18
38	21	49	34	59	40	43	30	193	88	74	45	41	115	112	128	177	1933	19
756	221	299	1,204	2,468	1,728	1,146	798	5,002	2,369	1,476	938	766	1,216	1,704	1,873	2,105	1935	20
395	(3)	152	665	1,428	932	597	418	(3)	(3)	(3)	(3)	(3)	688	961	1,041	1,111	1936	21
41	(3)	(3)	39	141	112	77	54	(3)	(3)	(3)	(3)	(3)	(3)	(3)	(3)	(3)	1934	22
188	(3)	(3)	303	562	422	303	226	(3)	(3)	(3)	(3)	(3)	(3)	(3)	(3)	(3)	1934	23
152	(3)	(3)	197	337	262	189	100	(3)	(3)	(3)	(3)	(3)	(3)	(3)	(3)	(3)	1935	24
14,783	4,044	7,643	3,623	10,008	8,764	8,087	7,020	17,711	10,137	9,822	7,369	9,064	5,539	8,335	12,604	22,240	1927	25
14,098	3,885	7,211	3,324	9,301	8,146	7,550	6,606	16,538	9,470	9,014	6,783	8,461	5,225	7,820	11,771	20,948	1927	26
685	159	432	299	707	618	517	414	1,173	667	808	586	603	314	515	833	1,292	1931	27
11,736	3,013	5,882	1,725	5,354	5,120	5,308	4,945	6,570	4,682	5,304	4,552	6,114	2,188	3,970	6,661	14,756	1928	28
10,467	2,776	5,243	1,567	4,851	4,515	4,611	4,282	6,091	4,286	4,824	4,142	5,576	1,975	3,606	5,959	13,154	1928	29
1,269	237	639	158	503	605	695	663	479	396	480	410	538	213	364	702	1,602	1925	30
529	205	649	109	328	314	302	205	1,243	712	664	452	846	546	834	1,184	1,805	1931	31
2,518	826	1,112	1,789	4,326	3,330	2,459	1,870	9,898	4,743	3,854	2,365	2,304	2,805	3,531	4,759	5,679	1934	32
1,581	(3)	588	1,003	2,657	2,041	1,484	1,080	(3)	(3)	(3)	(3)	(3)	1,291	2,134	2,802	3,440	1934	33
64	(3)	(3)	51	137	113	87	82	(3)	(3)	(3)	(3)	(3)	(3)	(3)	(3)	(3)	1933	34
585	(3)	(3)	527	1,066	852	611	528	(3)	(3)	(3)	(3)	(3)	(3)	(3)	(3)	(3)	1934	35
488	(3)	(3)	208	446	324	277	180	(3)	(3)	(3)	(3)	(3)	(3)	(3)	(3)	(3)	1933	36

TABLE 15.—PERCENT DISTRIBUTION OF FARM OPERATORS IN EACH COLOR AND TENURE CLASS, BY YEARS ON FARM;

(Data for 1940 and 1930 relate to Apr. 1, and for 1935 to Jan. 1. "White" includes Mexicans. "Nonwhite" includes Negroes, Indians, Chinese, Japanese, and all other
Percentages based on number of farm

	DIVISION OR STATE COLOR AND TENURE	PERCENT DISTRIBUTION OF FARM OPERATORS IN EACH COLOR AND TENURE CLASS, BY YEARS ON FARM OPERATED																								
		Less than 5 years[1]			5 to 9 years			10 to 14 years			15 years and over			Less than 5 years, by year of occupancy												
														Census of 1940 (Year of occupancy reported Apr. 1, 1940)					Census of 1935 (Year of occupancy reported Jan. 1, 1935)					Census of 1930 (Year of occupancy reported Apr. 1, 1930)			
		1940	1935	1930	1940	1935	1930	1940	1935	1930	1940	1935	1930	1940 (5 mo.)	1939	1938	1937	1936	1934[2]	1933	1932	1931	1930	1930 (3 mo.)	May 1929 to Dec. 1929, inclusive	May 1928 to Apr. 1929, inclusive	Jan. 1926 to Apr. 1928, inclusive
1	United States, total	38.3	43.6	44.8	16.8	16.2	15.5	12.2	11.7	13.2	32.6	28.5	26.4	7.9	9.9	8.0	6.8	5.7	17.9	7.8	6.7	5.2	5.9	11.7	4.9	11.4	16.8
2	Full owners	22.3	23.2	22.3	15.6	16.9	16.3	14.1	15.0	17.6	48.0	44.9	43.9	2.7	5.3	5.0	4.8	4.5	6.0	3.9	4.3	3.9	5.0	2.8	2.5	5.3	11.6
3	Part owners	20.2	21.5	23.9	16.2	18.8	18.3	16.2	16.8	20.8	47.4	42.9	37.0	2.2	4.4	4.4	4.8	4.5	5.1	3.6	4.0	3.8	4.9	2.8	2.0	5.8	13.3
4	Tenants	63.3	71.4	73.8	18.5	14.7	14.0	8.9	6.8	6.7	9.4	7.1	5.5	16.0	17.2	12.7	9.8	7.5	34.2	13.1	9.9	6.9	7.2	23.4	8.1	19.2	23.0
5	Croppers (South only)	72.5	80.1	85.9	16.4	11.7	8.6	6.4	4.4	3.2	4.7	3.6	2.3	22.2	19.3	15.9	9.9	7.1	43.5	15.2	9.6	6.4	7.3	33.5	9.6	22.1	20.6
6	White operators	36.7	41.7	41.9	16.6	16.2	15.7	12.4	12.1	13.9	34.3	30.1	28.4	7.3	9.6	7.7	6.8	5.6	16.7	7.6	6.5	5.1	5.7	10.6	4.9	10.6	15.9
7	Full owners	22.5	23.4	22.5	15.6	16.9	16.4	14.0	15.0	17.6	47.9	44.6	43.6	2.7	5.4	5.0	4.8	4.5	6.1	4.0	4.4	4.0	4.9	2.9	2.6	5.4	11.7
8	Part owners	20.0	21.2	23.7	16.2	18.8	18.3	16.2	16.8	21.0	47.6	43.1	37.0	2.1	4.3	4.3	4.7	4.5	5.0	3.6	4.0	3.8	4.9	2.7	2.0	5.7	13.2
9	Tenants	63.7	72.1	74.0	18.2	14.4	14.0	8.8	6.7	6.8	9.3	6.8	5.2	16.1	17.6	12.7	9.8	7.5	34.4	13.6	10.1	7.1	6.9	23.7	8.9	19.0	22.4
10	Croppers (South only)	77.4	85.4	90.0	14.1	9.2	6.4	5.2	3.0	2.2	3.4	2.4	1.4	26.1	21.4	14.0	9.5	6.4	48.8	14.2	9.7	6.3	6.4	38.9	12.0	21.7	17.4
11	Nonwhite operators	50.2	56.9	61.8	18.5	16.0	14.5	10.8	9.2	8.9	20.5	17.9	14.9	12.1	12.6	10.5	8.4	6.6	26.7	9.2	7.7	5.7	7.7	18.2	5.1	16.5	21.9
12	Full owners	18.9	19.2	19.0	15.3	16.2	14.8	15.0	14.9	17.6	50.8	49.7	48.8	2.1	4.1	4.3	4.3	4.1	4.7	2.7	3.3	3.2	5.3	2.5	1.3	4.3	11.0
13	Part owners	23.8	25.3	28.3	17.2	18.7	18.0	15.8	15.2	18.1	43.2	40.8	37.5	3.0	5.1	5.2	5.5	5.1	7.4	4.1	4.2	3.9	5.6	4.2	1.4	6.2	14.5
14	Tenants	61.8	68.9	73.2	19.5	15.8	14.2	9.2	7.3	6.4	9.5	8.1	6.2	15.8	15.7	12.8	9.9	7.5	33.7	11.2	9.0	6.5	8.4	22.5	6.1	19.8	24.7
15	Croppers (South only)	68.5	75.1	82.0	18.3	14.1	10.8	7.4	5.7	4.1	5.8	5.1	3.1	19.1	17.6	13.9	10.3	7.6	38.5	12.3	9.6	6.6	8.2	28.2	7.4	22.5	23.8
	GEOGRAPHIC DIVISIONS																										
16	New England, total	20.9	24.2	22.9	15.6	18.3	19.3	15.1	16.4	16.4	48.4	41.1	41.4	1.0	5.5	5.3	4.7	4.4	6.0	4.4	4.8	4.1	4.9	1.4	4.1	5.8	11.7
17	Full owners	18.2	20.7	20.0	15.2	18.3	19.2	15.3	17.0	16.6	51.3	44.1	44.2	0.8	4.5	4.6	4.2	4.1	4.4	3.5	4.3	3.8	4.7	1.0	3.4	4.9	10.8
18	Part owners	13.2	18.0	16.1	16.1	19.7	21.2	17.0	19.4	20.7	53.7	43.0	42.0	0.3	2.5	3.1	3.5	3.9	2.8	2.6	4.0	3.4	5.2	0.6	1.4	3.9	10.1
19	Tenants	54.4	64.6	59.1	19.8	16.8	18.8	11.1	8.1	10.3	14.7	10.5	11.8	3.5	18.2	14.6	10.3	7.8	24.9	14.4	11.0	7.5	6.8	5.6	14.2	17.0	22.4
20	White operators	20.9	24.2	22.9	15.6	18.3	19.3	15.1	16.4	16.4	48.4	41.1	41.4	1.0	5.5	5.3	4.7	4.4	6.0	4.4	4.8	4.2	4.9	1.4	4.1	5.8	11.7
21	Full owners	18.2	20.7	20.0	15.2	18.3	19.2	15.3	17.0	16.6	51.3	44.1	44.2	0.8	4.5	4.6	4.2	4.1	4.4	3.5	4.3	3.9	4.7	1.0	3.4	4.9	10.8
22	Part owners	13.2	17.9	16.1	16.1	19.7	21.2	17.0	19.4	20.7	53.7	43.0	42.0	0.3	2.5	3.1	3.5	3.9	2.9	2.6	4.0	3.4	5.1	0.6	1.5	3.9	10.1
23	Tenants	54.5	64.7	59.1	19.8	16.8	18.8	11.1	8.1	10.3	14.8	10.5	11.8	3.5	18.3	14.6	10.3	7.8	25.0	14.4	11.0	7.5	6.8	5.6	14.1	17.0	22.4
24	Nonwhite operators	19.4	19.2	30.3	14.9	23.8	16.8	19.6	21.2	14.8	46.1	35.8	38.1	0.4	2.4	5.7	5.2	5.7	3.5	2.5	3.0	2.8	7.5	1.3	5.2	8.4	15.5
25	Full owners	15.7	14.1	28.0	14.2	24.4	19.2	20.7	23.8	14.4	49.3	37.8	38.4	----	2.2	4.4	4.1	5.0	2.5	2.2	1.6	2.5	5.3	----	3.2	8.8	16.0
26	Part owners	8.3	25.7	----	8.3	17.1	----	33.3	14.3	22.2	50.0	42.9	77.8	----	----	----	----	8.3	----	2.9	5.7	5.7	11.4	----	----	----	----
27	Tenants	47.7	51.2	68.8	21.5	23.3	12.5	10.8	9.3	12.5	20.0	16.3	6.2	3.1	4.6	16.9	13.8	9.2	14.0	4.7	9.3	2.3	20.9	12.5	25.0	12.5	18.8
28	Middle Atlantic, total	23.5	28.4	27.1	15.9	17.4	19.4	14.6	16.3	16.2	46.0	38.0	37.3	2.4	6.3	5.6	4.9	4.3	8.1	5.5	5.4	4.4	5.0	3.8	3.1	6.9	13.4
29	Full owners	18.1	21.2	20.7	15.0	17.4	19.3	15.1	17.5	17.2	51.8	43.8	42.8	1.4	4.6	4.3	4.0	3.7	4.8	3.8	4.3	3.8	4.5	2.0	2.5	4.9	11.3
30	Part owners	14.1	17.9	18.5	15.4	18.5	21.1	17.0	20.6	19.8	53.5	43.0	40.7	0.4	2.8	3.4	3.8	3.6	3.4	2.8	3.8	3.4	4.5	1.1	1.3	4.4	11.7
31	Tenants	54.3	64.1	60.2	20.5	16.5	19.1	11.0	9.2	10.6	14.2	10.2	10.1	8.1	16.3	12.9	9.7	7.3	25.1	14.2	10.7	7.2	6.9	13.2	6.4	16.9	23.8
32	White operators	23.5	28.4	27.1	15.9	17.4	19.4	14.6	16.3	16.2	46.0	38.0	37.3	2.4	6.3	5.6	4.9	4.3	8.1	5.5	5.4	4.4	5.0	3.8	3.1	6.9	13.4
33	Full owners	18.1	21.2	20.7	15.0	17.4	19.3	15.1	17.5	17.2	51.8	43.8	42.8	1.4	4.6	4.3	4.0	3.7	4.8	3.8	4.3	3.8	4.5	2.0	2.5	4.9	11.3
34	Part owners	14.1	17.9	18.5	15.4	18.5	21.1	17.1	20.6	19.8	53.5	43.0	40.6	0.4	2.8	3.4	3.8	3.6	3.4	2.8	3.8	3.4	4.5	1.1	1.3	4.4	11.7
35	Tenants	54.3	64.1	60.2	20.4	16.5	19.1	11.0	9.2	10.6	14.2	10.3	10.1	8.1	16.3	12.9	9.7	7.3	25.1	14.2	10.7	7.2	6.9	13.2	6.4	16.9	23.7
36	Nonwhite operators	24.9	30.7	36.1	17.4	20.3	20.5	18.2	14.1	14.4	39.4	34.8	28.9	3.3	6.8	5.6	4.7	4.6	8.9	6.2	5.3	4.8	5.5	4.7	3.5	9.1	18.8
37	Full owners	17.9	17.9	23.0	16.0	19.9	22.4	20.0	16.8	17.0	46.1	45.4	37.6	2.0	4.4	3.2	3.9	4.4	2.5	3.6	3.0	4.0	4.9	1.8	2.5	5.8	13.0
38	Part owners	12.7	16.4	23.2	16.4	26.0	12.5	12.7	20.5	21.4	58.2	37.0	42.9	----	3.6	5.5	1.8	1.8	2.7	4.1	1.4	4.1	4.1	1.8	1.8	1.8	17.9
39	Tenants	53.1	67.1	69.8	22.6	20.4	17.4	11.5	5.8	6.8	12.8	6.7	6.1	9.1	16.0	14.0	7.8	6.2	26.8	14.3	12.8	7.0	6.1	12.3	6.1	17.4	33.8
40	East North Central, total	31.0	34.0	31.5	16.3	15.9	16.1	12.5	13.3	16.2	40.2	36.8	36.1	4.7	8.0	6.8	6.1	5.3	10.7	7.0	6.2	5.0	5.2	6.2	3.1	8.0	14.3
41	Full owners	21.2	21.8	19.6	14.7	15.1	14.9	13.0	14.6	17.8	51.0	48.4	47.7	2.3	5.2	4.8	4.7	4.3	5.1	4.0	4.4	3.9	4.4	2.4	2.3	4.6	10.3
42	Part owners	17.4	18.9	18.8	15.9	17.1	17.7	15.4	17.3	21.1	51.2	46.7	42.3	1.3	3.6	3.8	4.4	4.3	3.7	3.4	3.8	3.7	4.3	1.8	1.2	4.4	11.4
43	Tenants	56.6	63.6	61.7	19.8	16.8	18.0	10.4	9.1	10.8	13.2	10.4	9.4	11.1	15.8	12.0	9.8	7.9	24.3	14.1	10.8	7.5	7.0	15.9	5.5	16.5	23.9
44	White operators	30.9	34.0	31.5	16.3	15.9	16.1	12.5	13.3	16.3	40.2	36.8	36.1	4.7	8.0	6.8	6.1	5.3	10.7	7.0	6.2	5.0	5.2	6.1	3.1	8.0	14.3
45	Full owners	21.2	21.8	19.5	14.7	15.1	14.9	13.0	14.6	17.8	51.1	48.4	47.7	2.3	5.2	4.8	4.7	4.2	5.1	4.0	4.4	3.9	4.4	2.4	2.3	4.6	10.3
46	Part owners	17.4	18.9	18.8	16.0	17.1	17.7	15.4	17.3	21.2	51.2	46.7	42.3	1.3	3.6	3.8	4.4	4.3	3.7	3.4	3.8	3.8	4.4	1.8	1.2	4.4	11.4
47	Tenants	56.6	63.6	61.7	19.8	16.8	18.1	10.4	9.2	10.9	13.2	10.4	9.4	11.1	15.8	12.0	9.8	7.9	24.2	14.1	10.8	7.5	6.9	15.9	5.5	16.4	23.8
48	Nonwhite operators	38.4	42.6	40.0	17.6	16.2	14.4	12.4	11.7	12.2	31.7	29.5	33.4	4.8	10.5	10.0	7.0	6.0	14.9	8.0	7.1	6.0	6.8	8.5	3.8	11.4	16.3
49	Full owners	32.0	25.5	22.1	15.8	16.1	15.4	12.5	15.7	15.7	39.8	42.7	46.7	3.5	8.6	8.5	5.9	5.5	5.6	4.6	5.1	4.4	5.7	3.5	2.5	5.2	10.9
50	Part owners	22.8	26.2	21.5	15.7	20.2	14.3	16.4	12.1	15.0	45.2	41.5	49.2	1.1	7.1	5.0	4.3	5.3	6.5	5.5	4.7	5.9	3.5	2.0	0.9	4.0	14.5
51	Tenants	56.8	71.7	72.0	22.5	15.0	13.1	10.7	5.9	6.3	10.2	7.4	8.5	8.8	15.6	15.1	10.0	7.2	30.5	13.4	10.6	8.3	8.9	17.8	6.3	23.1	24.7
52	West North Central, total	35.7	38.4	38.4	16.4	16.8	15.9	12.2	12.2	15.5	35.6	32.7	30.2	7.2	9.2	7.3	6.4	5.6	12.9	7.9	6.7	5.3	5.5	9.0	3.3	9.6	16.5
53	Full owners	21.5	21.4	20.2	14.0	14.6	13.1	12.4	13.2	17.9	52.1	50.7	48.8	3.6	5.4	4.5	4.1	3.9	5.5	3.9	4.0	3.7	4.2	3.1	2.0	4.8	10.3
54	Part owners	15.8	18.7	20.2	14.0	17.7	16.5	15.9	16.5	22.6	54.3	49.0	40.7	1.8	3.4	3.3	3.7	3.6	3.3	2.9	3.2	3.2	4.1	2.2	1.4	4.7	11.9
55	Tenants	56.5	62.4	64.7	19.6	18.4	18.5	10.7	9.5	10.1	13.1	9.6	6.8	12.6	15.0	11.5	9.6	7.8	23.4	13.6	10.6	7.7	7.2	17.7	5.4	16.8	24.9
56	White operators	35.6	38.3	38.3	16.4	16.8	15.9	12.3	12.2	15.6	35.7	32.7	30.2	7.2	9.2	7.3	6.4	5.6	12.8	7.9	6.7	5.3	5.5	8.8	3.3	9.6	16.5
57	Full owners	21.5	21.4	20.2	14.0	14.6	13.1	12.4	13.2	17.9	52.1	50.7	48.8	3.6	5.4	4.5	4.1	3.9	5.5	3.9	4.0	3.7	4.2	3.1	2.0	4.8	10.3
58	Part owners	15.7	18.7	20.1	14.0	17.7	16.5	16.0	16.5	22.7	54.3	49.0	40.7	1.8	3.4	3.3	3.6	3.6	3.3	2.9	3.1	3.2	4.1	2.2	1.4	4.7	11.9
59	Tenants	56.4	62.3	64.5	19.7	18.5	18.6	10.7	9.6	10.1	13.2	9.7	6.8	12.5	15.0	11.5	9.6	7.8	23.3	13.6	10.6	7.7	7.1	17.4	5.4	16.7	24.9
60	Nonwhite operators	45.0	51.4	55.0	17.3	14.5	13.4	10.2	9.4	9.1	27.5	24.8	22.6	10.3	11.9	9.4	7.7	5.8	22.1	9.7	7.3	5.5	6.8	21.8	3.6	13.2	16.4
61	Full owners	23.4	24.1	22.3	17.6	16.5	16.2	13.8	13.2	15.4	45.2	46.3	46.0	3.6	5.7	4.9	5.0	4.3	5.9	4.2	4.5	3.5	6.0	2.2	2.5	5.9	11.7
62	Part owners	24.1	21.4	24.1	18.1	18.8	17.8	12.9	17.0	16.6	44.9	42.8	41.5	2.1	4.9	4.9	5.4	6.9	5.3	3.0	4.5	3.5	5.1	2.7	1.4	4.9	15.1
63	Tenants	69.3	76.9	81.9	16.9	12.3	10.7	6.3	5.3	3.7	7.5	5.6	3.8	18.2	19.0	14.3	10.7	7.0	37.0	14.9	9.9	7.3	7.7	38.2	4.5	19.4	19.7
64	South Atlantic, total	40.2	47.0	47.9	17.2	15.3	15.0	11.7	11.0	11.6	31.0	26.7	25.6	9.0	10.3	8.3	7.0	5.8	21.2	7.7	6.7	5.1	6.3	14.5	4.2	12.5	16.8
65	Full owners	20.8	22.4	20.2	16.1	16.7	16.4	14.3	15.2	17.0	49.0	45.8	46.5	2.1	4.6	4.8	4.7	4.4	6.0	3.8	4.1	3.6	5.2	2.7	1.8	4.8	11.0
66	Part owners	22.9	26.0	26.0	17.7	19.3	19.2	15.8	16.5	18.5	43.6	38.2	36.4	2.5	4.9	5.1	5.4	5.0	7.0	4.4	4.7	4.2	5.7	3.8	2.0	6.4	13.9
67	Tenants	65.7	74.3	75.6	18.3	13.1	13.0	7.9	6.0	5.8	8.0	6.5	5.6	18.2	17.7	12.9	9.9	7.1	38.3	12.3	9.6	6.6	7.5	26.7	6.7	19.9	22.3
68	Croppers	72.3	79.4	83.8	16.4	11.9	9.7	6.4	4.6	3.7	4.9	4.0	2.8	22.9	18.3	13.3	10.0	6.9	43.4	12.4	9.7	6.3	7.5	33.9	7.0	21.8	21.0
69	White operators	38.1	44.9	44.2	17.0	15.2	15.0	11.9	11.4	12.3	33.0	28.3	28.5	8.3	9.8	7.9	6.7	5.5	19.8	7.6	6.6	4.9	6.0	13.2	4.4	11.2	15.4
70	Full owners	21.1	23.2	20.8	16.4	17.0	16.7	14.3	15.2	16.8	48.2	44.6	45.7	2.2	4.7	4.9	4.8	4.5	6.2	3.7	4.2	3.7	5.3	2.7	1.9	4.9	11.2
71	Part owners	23.4	26.8	27.3	18.0	19.7	19.8	16.0	16.9	18.3	42.5	36.6	34.5	2.4	5.1	5.2	5.5	5.2	7.1	4.6	4.9	4.4	5.8	3.9	2.3	6.8	14.4
72	Tenants	68.0	77.5	78.6	17.8	11.8	11.7	7.2	5.2	5.1	6.9	5.5	4.6	19.3	18.8	13.2	9.8	7.0	40.6	13.2	10.1	6.6	6.9	29.2	8.0	20.4	20.9
73	Croppers	75.5	83.7	88.0	15.4	10.0	7.5	5.4	3.4	2.7	3.8	2.9	1.8	25.3	20.6	13.3	9.8	6.5	47.0	13.5	10.0	6.4	6.7	39.1	8.4	22.0	18.5
74	Nonwhite operators	47.4	53.4	57.2	17.8	15.4	14.9	10.8	9.8	9.7	24.0	21.4	18.2	11.8	11.9	9.7	8.0	6.2	25.3	8.1	7.1	5.5	7.3	17.8	3.8	15.2	20.4
75	Full owners	16.8	17.6	16.4	14.6	14.9	14.2	14.0	15.0	17.8	54.7	52.4	51.8	1.7	3.6	3.9	3.8	3.7	4.5	2.4	3.0	2.8	4.9	2.1	1.0	3.7	9.6
76	Part owners	21.0	23.5	22.5	16.7	17.7	17.5	15.0	15.5	18.8	47.3	43.4	41.2	2.6	4.3	4.6	5.0	4.5	6.5	3.8	4.1	3.8	5.2	3.6	1.0	5.4	12.4
77	Tenants	61.7	68.9	71.5	19.2	15.3	14.8	9.2	7.4	6.7	9.9	8.3	7.0	16.2	15.9	12.4	10.0	7.3	34.4	10.5	8.9	6.7	8.4	25.4	4.8	19.2	24.1
78	Croppers	69.0	74.9	79.7	17.4	13.9	11.9	7.3	5.9	4.6	6.1	5.3	3.7	20.2	17.8	13.3	10.3	7.3	39.5	11.2	9.3	6.7	8.2	28.8	5.7	21.7	23.5

[1] Periods not fully comparable. See data by year of occupancy in this table; see also, text discussion.
[2] Includes a few operators reporting 1935 as year of occupancy (census date, Jan. 1).

AND IN EACH YEARS-ON-FARM GROUP, BY COLOR AND BY TENURE; BY DIVISIONS AND STATES: 1940, 1935, AND 1930

nonwhite races. See table 7 for explanation of the time intervals represented by each years-on-farm group and for comparability of the data for the various census years. operators reporting year of occupancy)

PERCENT DISTRIBUTION OF ALL FARM OPERATORS IN EACH YEARS-ON-FARM GROUP, BY COLOR AND BY TENURE, AND OF OPERATORS IN EACH COLOR GROUP, BY TENURE																												
Less than 5 years[1]			5 to 9 years			10 to 14 years			15 years and over				Less than 5 years, by year of occupancy															
													Census of 1940 (Year of occupancy reported Apr. 1, 1940)					Census of 1935 (Year of occupancy reported Jan. 1, 1935)					Census of 1930 (Year of occupancy reported Apr. 1, 1930)				
1940	1935	1930	1940	1935	1930	1940	1935	1930	1940	1935	1930	40 years and over, 1940	1940 (5 mo.)	1939	1938	1937	1936	1934[2]	1933	1932	1931	1930	1930 (5 mo.)	May 1929 to Dec. 1929, inclusive	May 1928 to Apr. 1929, inclusive	Jan. 1926 to Apr. 1926, inclusive	
100.0	100.0	100.0	100.0	100.0	100.0	100.0	100.0	100.0	100.0	100.0	100.0	100.0	100.0	100.0	100.0	100.0	100.0	100.0	100.0	100.0	100.0	100.0	100.0	100.0	100.0	100.0	1
29.0	25.1	22.8	46.4	49.1	48.1	57.5	60.4	61.2	73.6	74.0	76.2	89.3	18.9	26.7	31.2	35.4	39.4	15.8	23.8	30.6	35.6	39.4	11.1	23.6	21.3	31.8	2
5.4	5.0	5.6	9.9	11.8	12.3	13.6	14.5	16.5	14.9	15.3	14.6	7.4	2.8	4.5	5.8	7.2	8.2	2.9	4.7	6.0	7.4	8.4	2.5	4.2	5.3	8.3	3
64.7	69.0	70.4	43.1	38.2	38.6	28.4	24.6	21.8	11.3	10.4	8.9	3.1	79.7	67.9	62.3	56.6	51.6	80.4	70.4	62.4	56.1	51.3	85.4	70.4	72.1	58.7	4
17.1	19.3	23.9	8.8	7.6	6.9	4.7	3.9	3.0	1.3	1.4	1.1	0.3	25.4	17.5	15.7	13.2	11.2	25.5	17.7	16.2	13.0	13.0	35.8	24.4	24.2	15.4	5
84.4	85.6	79.9	86.9	87.6	86.4	89.4	90.2	90.2	92.5	92.1	91.8	94.3	81.7	84.9	84.4	85.3	86.1	81.4	85.2	85.6	86.2	85.6	77.2	84.9	78.8	80.9	6
32.8	28.7	27.3	50.5	53.2	53.0	60.6	63.4	64.2	75.0	75.6	78.1	89.9	19.7	30.1	35.2	39.5	43.5	18.6	28.9	34.3	39.5	44.3	13.7	27.0	25.9	37.5	7
6.0	5.8	6.5	10.7	12.7	15.3	14.4	15.3	17.2	15.3	15.7	14.8	7.5	3.2	5.0	6.2	7.9	8.9	3.3	5.2	6.7	8.1	9.4	2.9	4.7	6.2	9.5	8
60.2	64.6	64.8	38.0	33.2	32.7	24.5	20.8	18.0	9.5	8.4	6.8	2.4	76.5	63.9	57.5	51.8	46.7	77.0	66.7	58.0	51.4	45.2	82.1	66.3	66.4	51.8	9
9.6	12.0	15.5	3.9	3.3	2.9	1.9	1.4	1.1	0.4	0.5	0.4	0.1	18.5	10.2	8.3	6.6	5.3	17.1	10.9	8.7	7.2	6.5	28.6	17.6	14.7	7.9	10
15.6	16.4	20.1	13.1	12.4	13.6	10.8	9.8	9.8	7.5	7.9	8.2	5.7	18.3	15.1	15.6	14.7	15.9	18.6	14.8	14.4	13.8	16.2	22.8	15.1	21.2	19.1	11
8.6	6.8	5.2	19.0	20.5	17.3	31.8	32.6	33.4	56.8	55.9	55.2	79.4	4.0	7.4	9.5	11.7	14.2	3.6	5.9	8.7	11.1	13.9	2.3	4.2	4.4	8.5	12
2.2	2.0	2.0	4.3	5.2	5.9	6.8	7.4	9.7	9.8	10.1	12.0	6.1	1.2	1.9	2.3	3.1	3.6	1.2	2.0	2.5	3.0	3.3	1.1	1.3	1.8	3.1	13
89.0	91.1	92.4	76.5	74.2	76.3	61.3	59.8	56.4	33.3	33.9	32.6	14.5	94.8	90.6	88.1	85.1	82.1	95.1	91.9	88.6	85.7	82.8	98.4	93.7	93.5	88.0	14
57.2	58.9	57.4	41.6	38.1	32.2	28.5	28.8	20.0	11.9	12.3	9.1	3.4	66.2	58.6	55.4	51.5	48.1	62.3	57.5	53.8	49.4	46.3	67.0	62.6	58.9	47.0	15
100.0	100.0	100.0	100.0	100.0	100.0	100.0	100.0	100.0	100.0	100.0	100.0	100.0	100.0	100.0	100.0	100.0	100.0	100.0	100.0	100.0	100.0	100.0	100.0	100.0	100.0	100.0	16
74.7	71.7	74.9	83.5	83.9	85.2	87.2	87.0	87.3	91.0	90.1	91.6	94.7	70.2	70.5	73.8	77.2	79.7	61.1	67.9	74.6	77.9	79.9	63.9	70.5	72.4	79.0	17
3.5	5.1	3.8	5.6	7.4	6.0	6.2	8.1	6.9	6.1	7.2	5.6	3.8	1.4	2.4	3.2	4.0	4.8	3.2	4.1	5.6	5.5	7.2	2.4	1.9	3.7	4.7	18
19.6	20.8	16.5	9.5	7.1	6.2	5.5	3.8	4.0	2.3	2.0	1.8	1.0	26.0	24.8	20.7	16.6	13.4	32.0	25.5	17.6	13.8	10.7	26.3	22.2	18.8	12.3	19
99.8	99.8	99.8	99.6	99.7	99.9	99.4	99.7	99.9	99.6	99.8	99.9	99.9	99.8	99.8	99.5	99.5	99.4	99.8	99.9	99.8	99.8	99.6	99.8	99.8	99.8	99.8	20
74.8	71.7	74.9	83.5	83.9	86.1	87.2	87.0	87.3	91.0	90.1	91.6	94.7	70.3	70.4	73.9	77.2	79.7	61.1	67.9	74.7	77.9	80.0	64.0	70.8	72.4	79.0	21
3.5	5.1	3.9	5.7	7.4	6.0	6.2	8.1	6.9	6.1	7.1	5.6	3.8	1.4	2.4	3.3	4.1	4.8	3.2	4.1	5.6	5.5	7.2	2.4	2.0	3.7	4.7	22
19.5	20.5	16.5	9.5	7.1	6.2	5.5	3.8	4.0	2.3	2.0	1.8	1.0	25.9	24.8	20.6	16.5	13.4	32.0	25.5	17.6	13.9	10.7	26.2	22.1	18.8	12.3	23
0.4	0.2	0.2	0.4	0.3	0.1	0.6	0.3	0.1	0.4	0.2	0.1	0.1	0.2	0.2	0.5	0.5	0.6	0.2	0.1	0.2	0.2	0.4	0.1	0.2	0.2	0.2	24
68.6	58.4	74.5	80.2	82.1	92.3	89.6	89.4	78.3	90.4	84.6	81.4	100.0	------	78.9	84.5	87.9	74.2	57.1	70.0	41.7	72.7	58.7	------	50.0	84.6	85.3	25
1.0	11.7	------	1.2	6.3	------	3.8	5.9	8.7	2.4	10.5	11.9	------	------	------	------	------	3.2	------	10.0	18.7	18.2	13.3	------	------	------	------	26
29.5	28.6	23.4	17.3	10.5	7.7	6.6	4.7	8.7	5.2	4.9	1.7	------	100.0	23.1	33.5	32.1	19.4	42.9	20.0	33.3	9.1	30.0	100.0	50.0	15.4	12.5	27
100.0	100.0	100.0	100.0	100.0	100.0	100.0	100.0	100.0	100.0	100.0	100.0	100.0	100.0	100.0	100.0	100.0	100.0	100.0	100.0	100.0	100.0	100.0	100.0	100.0	100.0	100.0	28
59.3	56.7	59.5	72.8	76.1	77.5	79.6	81.6	82.1	86.6	87.3	89.0	93.3	46.1	56.4	59.3	63.1	66.7	44.3	52.0	60.9	66.2	69.5	41.6	62.2	55.9	65.8	29
4.3	4.2	4.0	7.0	7.1	6.4	8.4	8.4	7.1	8.4	7.5	6.4	4.9	1.3	3.2	4.4	5.6	6.2	2.8	3.4	4.8	5.2	6.1	1.6	2.5	3.7	5.1	30
34.1	36.5	32.9	19.0	15.3	14.6	11.1	9.1	9.7	4.6	4.4	4.0	1.5	49.4	38.1	34.0	29.2	25.2	49.8	41.7	32.1	26.8	22.4	51.8	30.8	38.3	26.4	31
99.6	99.8	99.6	99.6	99.8	99.6	99.3	99.7	99.7	99.7	99.7	99.7	99.7	99.5	99.8	99.8	99.6	99.6	99.6	99.6	99.6	99.6	99.6	99.6	99.6	99.6	99.5	32
59.3	56.8	59.6	72.8	76.2	77.5	79.6	81.6	82.1	86.6	87.6	89.0	93.3	46.1	56.4	59.5	63.1	66.7	44.4	52.1	61.0	66.2	69.5	41.7	62.3	56.0	65.9	33
4.3	4.2	4.0	7.0	7.1	6.4	8.5	8.4	7.1	8.4	7.5	6.4	4.9	1.3	3.2	4.4	5.7	6.2	2.8	3.4	4.7	5.2	6.1	1.6	2.5	3.8	5.1	34
34.0	36.5	32.9	18.9	15.3	14.6	11.1	9.1	9.7	4.5	4.4	4.0	1.5	49.4	38.1	34.0	29.1	25.2	49.7	41.6	32.0	26.7	22.3	51.8	30.8	38.3	26.3	35
0.4	0.4	0.4	0.4	0.4	0.4	0.5	0.3	0.3	0.3	0.3	0.3	0.3	0.5	0.4	0.4	0.4	0.4	0.4	0.4	0.4	0.4	0.4	0.4	0.4	0.4	0.5	36
53.2	40.1	42.4	68.1	67.2	72.5	81.4	81.7	78.3	86.6	89.3	86.4	94.1	45.0	47.6	43.3	61.4	70.9	19.7	39.3	38.2	56.5	61.5	29.5	47.5	41.9	45.8	37
2.3	2.7	3.1	4.3	6.6	3.0	3.2	7.4	7.2	6.7	5.4	7.2	5.9	------	2.4	4.5	1.8	1.8	1.6	3.4	1.3	4.3	3.8	1.9	2.5	1.0	4.6	38
42.9	52.4	49.2	26.2	24.1	21.6	12.7	9.9	12.0	6.5	4.6	5.4	------	55.0	47.6	50.7	33.3	27.3	72.4	55.1	57.9	34.8	28.9	68.7	45.0	48.6	45.8	39
100.0	100.0	100.0	100.0	100.0	100.0	100.0	100.0	100.0	100.0	100.0	100.0	100.0	100.0	100.0	100.0	100.0	100.0	100.0	100.0	100.0	100.0	100.0	100.0	100.0	100.0	100.0	40
40.9	36.5	36.5	53.8	54.1	54.4	61.8	62.3	64.6	75.8	74.9	77.7	90.6	28.9	38.4	42.5	45.7	47.7	27.1	32.9	39.9	45.0	48.3	22.8	43.4	34.0	42.3	41
6.6	7.3	7.6	11.4	14.0	14.0	14.3	17.0	16.6	14.8	16.6	14.9	7.4	3.2	5.2	6.8	6.4	9.4	4.6	6.4	8.0	9.6	11.0	3.7	5.0	7.0	10.1	42
51.5	56.0	54.0	34.1	31.1	30.8	23.4	20.3	18.4	9.2	8.3	7.2	1.9	66.8	56.3	49.8	44.9	42.0	68.9	59.5	51.0	44.4	39.6	71.3	48.5	56.9	46.1	43
0.4	0.3	0.3	0.3	0.4	0.3	0.3	0.3	0.3	0.2	0.3	0.3	0.2	0.3	0.4	0.3	0.4	0.3	0.5	0.4	0.4	0.5	0.5	0.5	0.4	0.3	0.4	44
50.6	50.5	28.1	54.3	50.5	54.4	61.3	68.8	65.3	76.3	73.8	71.0	88.1	44.1	49.8	51.2	51.0	55.9	19.2	28.7	36.8	37.1	44.3	21.2	32.8	23.3	34.0	45
5.9	7.3	7.2	8.8	14.9	13.3	13.1	12.3	16.4	14.1	16.8	19.7	5.1	2.2	6.7	4.9	6.0	8.8	5.2	8.3	7.9	11.7	6.3	3.2	3.1	4.7	11.9	46
42.7	61.9	63.1	36.9	34.1	32.0	25.1	18.6	18.1	9.3	9.3	8.9	6.8	52.9	42.8	43.5	41.0	34.7	75.4	61.8	55.0	50.8	49.4	75.9	57.8	70.9	53.3	47
100.0	100.0	100.0	100.0	100.0	100.0	100.0	100.0	100.0	100.0	100.0	100.0	100.0	100.0	100.0	100.0	100.0	100.0	100.0	100.0	100.0	100.0	100.0	100.0	100.0	100.0	100.0	48
24.3	22.3	21.5	34.5	34.8	35.7	41.0	43.3	47.1	59.1	61.8	66.2	85.5	20.3	23.5	24.7	25.8	28.6	17.1	19.8	24.0	27.8	30.7	14.3	24.8	20.2	25.5	49
7.3	7.4	9.6	14.0	17.9	19.0	21.4	23.1	26.6	25.1	25.5	24.6	12.8	4.0	6.1	7.5	9.4	10.7	4.4	6.2	8.0	10.3	12.8	4.4	7.8	8.8	13.2	50
67.7	69.3	67.7	51.0	46.9	46.8	37.3	33.3	26.0	15.7	12.5	9.0	3.6	74.9	69.5	67.0	64.1	60.1	77.3	73.0	67.1	61.3	55.8	79.6	65.3	69.8	60.4	51
99.2	99.6	98.6	99.3	99.2	99.2	99.4	99.3	99.4	99.5	99.3	99.3	99.4	99.0	99.1	99.2	99.2	99.3	98.5	98.9	99.0	99.1	98.9	97.6	98.9	98.6	99.0	52
24.3	22.3	21.6	34.4	34.7	33.6	40.9	43.2	47.0	59.0	61.8	66.1	83.5	20.3	23.5	24.8	25.8	28.6	17.2	19.8	24.0	27.6	30.7	14.6	24.8	20.3	25.5	53
7.3	7.5	9.7	14.0	18.0	19.0	21.5	23.1	26.6	25.1	25.6	24.7	12.8	4.0	6.1	7.5	9.4	10.7	4.4	6.2	8.0	10.4	12.9	4.5	7.8	8.9	13.2	54
67.6	69.2	67.5	51.1	46.9	46.8	37.4	33.3	26.1	15.8	12.5	9.0	3.6	74.9	69.5	67.0	64.1	60.1	77.1	72.9	67.1	61.2	55.8	79.2	65.2	69.7	60.4	55
0.8	1.2	1.4	0.7	0.8	0.8	0.6	0.7	0.6	0.5	0.7	0.7	0.8	1.0	0.9	0.8	0.8	0.7	1.5	1.1	1.0	0.9	1.1	2.4	1.1	1.4	1.0	56
22.8	18.7	14.9	44.7	45.3	44.7	59.4	56.0	62.3	72.1	74.3	74.9	81.1	15.3	21.1	22.8	28.2	32.4	10.8	17.3	24.5	25.2	35.1	3.7	25.8	16.5	26.3	57
4.9	3.3	3.7	9.8	10.4	11.3	11.6	14.6	15.6	14.9	13.9	15.7	13.4	1.9	3.8	4.8	6.4	10.8	1.9	2.5	4.9	5.2	8.0	1.1	3.4	3.2	7.8	58
71.9	77.8	81.0	45.6	44.2	43.4	28.8	29.2	21.9	12.8	11.7	9.2	5.5	82.7	74.9	71.7	65.0	56.3	87.2	79.9	70.4	69.6	58.8	95.0	69.2	80.2	65.4	59
100.0	100.0	100.0	100.0	100.0	100.0	100.0	100.0	100.0	100.0	100.0	100.0	100.0	100.0	100.0	100.0	100.0	100.0	100.0	100.0	100.0	100.0	100.0	100.0	100.0	100.0	100.0	60
25.8	21.9	18.4	47.3	50.3	47.7	61.6	63.4	64.0	79.7	78.3	79.3	91.8	12.0	22.6	28.9	33.8	39.6	13.0	21.3	27.7	32.4	37.9	8.0	18.5	16.8	28.5	61
3.8	3.9	3.7	6.8	8.9	8.8	8.7	10.6	11.0	9.0	10.1	8.8	4.4	1.7	3.1	3.8	4.9	5.7	2.3	4.0	5.0	5.9	6.3	1.8	3.2	3.6	5.7	62
69.8	73.4	76.8	45.5	39.9	42.3	29.0	25.4	24.3	11.1	11.3	10.7	3.7	85.8	73.6	66.3	60.5	53.9	84.1	73.9	66.4	60.8	54.8	89.6	76.8	78.6	64.5	63
31.8	32.7	41.1	16.8	15.1	15.3	9.7	8.1	7.4	2.8	2.9	2.5	0.7	44.7	33.1	28.3	25.3	21.6	39.7	31.2	27.9	25.0	22.9	54.8	39.0	41.5	29.4	64
73.0	72.0	66.0	76.3	75.2	71.7	78.6	78.1	76.1	82.2	80.5	79.8	87.4	70.6	73.4	73.5	75.6	74.8	70.6	74.1	73.9	73.0	71.4	65.1	74.4	64.9	65.5	65
32.0	27.5	24.9	55.3	59.0	59.0	69.1	70.6	72.6	84.0	82.8	84.9	93.3	15.3	27.9	35.6	41.5	47.6	16.6	26.2	33.8	39.8	46.5	11.0	23.2	23.3	38.6	66
4.0	4.3	4.3	6.6	9.4	9.2	8.7	10.7	10.4	8.3	9.3	8.4	4.0	1.9	3.4	4.3	5.3	8.1	2.8	4.4	5.4	6.5	7.0	2.0	3.7	4.2	6.5	67
63.1	67.4	69.3	37.0	30.3	30.3	21.4	17.9	16.2	7.4	7.5	6.3	2.5	82.2	67.8	59.1	52.1	45.3	80.0	68.3	59.6	52.8	45.1	86.2	71.2	71.0	55.0	68
25.4	24.6	32.2	10.6	8.7	8.1	5.3	4.0	3.5	1.4	1.3	1.0	0.4	36.0	24.8	19.9	17.3	14.1	31.3	23.6	20.1	17.2	14.8	47.8	30.9	31.7	19.4	69
27.0	28.0	34.0	23.7	24.8	28.3	21.2	21.9	23.9	17.8	19.7	20.2	12.6	28.4	28.6	28.7	26.4	25.2	29.4	25.9	28.1	27.0	28.6	34.9	25.6	35.1	34.5	70
9.3	8.1	5.8	21.5	23.7	19.2	34.0	37.5	38.8	59.8	59.9	57.0	81.1	4.0	8.0	10.7	12.3	15.8	4.3	7.3	10.4	12.5	16.2	2.4	5.1	4.9	9.5	71
2.7	2.8	2.6	5.8	7.4	7.8	8.6	10.3	12.7	12.2	13.2	14.9	7.2	1.4	2.3	3.0	3.8	4.5	1.7	3.0	3.7	4.4	4.6	1.4	1.8	2.3	4.0	72
87.8	89.0	91.5	72.6	68.8	72.8	57.3	52.2	50.3	27.9	26.9	28.0	11.7	94.6	89.6	86.2	83.8	79.5	94.0	89.6	85.7	83.0	79.1	98.1	92.9	92.5	86.3	73
54.4	53.6	58.3	36.6	34.6	33.3	25.9	23.0	19.9	9.5	9.5	8.6	2.7	65.4	56.1	51.2	47.8	43.9	59.7	52.9	49.9	46.0	43.0	67.7	62.6	59.8	48.3	74

TABLE 15.—PERCENT DISTRIBUTION OF FARM OPERATORS IN EACH COLOR AND TENURE CLASS, BY YEARS ON FARM;

(Data for 1940 and 1930 relate to Apr. 1, and for 1935 to Jan. 1. "White" includes Mexicans. "Nonwhite" includes Negroes, Indians, Chinese, Japanese, and all other
Percentages based on number of farm

	DIVISION OR STATE COLOR AND TENURE	PERCENT DISTRIBUTION OF FARM OPERATORS IN EACH COLOR AND TENURE CLASS, BY YEARS ON FARM OPERATED																										
		Less than 5 years[1]			5 to 9 years			10 to 14 years			15 years and over			Less than 5 years, by year of occupancy														
														Census of 1940 (Year of occupancy reported Apr. 1, 1940)					Census of 1935 (Year of occupancy reported Jan. 1, 1935)					Census of 1930 (Year of occupancy reported Apr. 1, 1930)			
		1940	1935	1930	1940	1935	1930	1940	1935	1930	1940	1935	1930	1940 (5 mo.)	1939	1938	1937	1936	1934[2]	1933	1932	1931	1930	1930 (3 mo.)	May 1929 to Dec. 1929, inclusive	May 1928 to Apr. 1929, inclusive	Jan. 1928 to Apr. 1928, inclusive
	GEOGRAPHIC DIVISIONS—Con.																											
1	East South Central, total	46.3	53.2	55.4	17.2	15.1	14.3	11.2	10.0	10.5	25.3	21.6	19.8	11.3	12.0	9.6	7.5	5.9	24.8	9.1	7.3	5.4	6.7	16.3	6.0	14.4	18.7
2	Full owners	25.3	24.3	24.2	16.6	17.8	16.9	14.9	15.3	17.3	45.2	42.6	41.6	2.7	5.2	5.3	5.2	4.8	6.5	3.7	4.3	4.0	5.7	3.3	2.4	5.7	12.8
3	Part owners	29.5	30.9	33.0	19.0	20.5	20.2	15.8	16.5	18.3	35.8	32.1	28.5	3.7	6.7	6.7	6.6	5.8	9.1	5.0	5.3	5.1	6.4	5.2	3.0	8.4	16.4
4	Tenants	68.1	76.1	76.4	17.5	12.6	11.9	7.4	5.6	5.1	7.0	5.7	4.5	19.7	18.4	13.6	9.5	6.9	39.4	13.3	9.6	6.4	7.5	26.1	8.7	20.8	22.9
5	Croppers	72.8	80.1	86.3	16.5	11.5	8.5	6.1	4.5	3.1	4.6	3.9	2.1	22.5	19.4	14.4	9.7	6.9	42.5	13.9	9.8	6.4	7.5	32.4	9.8	22.7	21.4
6	White operators	43.5	50.5	51.5	16.6	14.8	14.0	11.6	10.5	11.4	28.3	24.2	23.1	10.5	11.4	8.9	7.0	5.6	23.3	8.7	7.0	5.3	6.2	15.6	6.4	13.1	16.4
7	Full owners	23.6	24.9	24.8	16.8	17.8	17.0	14.9	15.3	17.3	44.7	42.0	41.1	2.8	5.3	5.4	5.3	4.8	6.7	3.9	4.5	4.2	5.7	3.4	2.5	5.9	12.8
8	Part owners	30.1	31.5	33.7	19.3	20.6	20.4	15.8	16.6	18.5	34.8	31.3	27.4	3.8	7.0	6.9	6.7	5.8	9.2	5.1	5.5	5.3	6.4	5.3	3.4	8.6	16.5
9	Tenants	72.9	81.3	83.8	15.7	10.5	9.6	6.3	4.2	3.7	5.1	3.9	2.9	22.3	20.6	14.1	9.4	6.6	43.6	14.5	10.0	6.6	6.7	30.8	11.0	21.7	20.3
10	Croppers	79.3	86.4	91.0	12.9	8.5	5.9	4.8	2.8	1.9	3.0	2.2	1.2	27.3	22.3	14.5	9.1	6.0	48.3	15.4	9.9	6.3	6.4	39.3	12.3	22.4	16.9
11	Nonwhite operators	54.1	60.7	64.3	19.1	16.0	15.0	10.2	8.9	8.5	16.7	14.5	12.2	13.7	13.4	11.4	8.8	6.9	28.8	10.0	8.0	5.7	8.2	17.7	5.2	17.4	24.0
12	Full owners	19.7	18.0	20.6	14.8	17.2	15.8	15.7	15.7	17.2	49.9	49.1	46.4	2.4	4.1	4.3	4.6	4.3	4.5	2.5	2.8	2.7	5.6	2.6	1.1	4.4	12.5
13	Part owners	25.3	26.7	29.3	17.0	19.5	18.9	15.9	16.0	17.5	41.7	37.8	34.2	3.4	4.9	5.6	6.0	5.5	8.6	4.2	3.7	3.6	6.6	4.8	1.5	6.9	16.0
14	Tenants	61.8	68.5	72.1	19.8	15.7	14.7	8.9	7.5	6.8	9.6	8.3	8.4	16.1	15.4	13.0	9.6	7.4	33.2	11.4	9.0	6.3	8.6	20.4	5.9	19.7	26.0
15	Croppers	68.3	74.9	82.2	19.0	14.0	10.8	7.1	5.9	4.1	5.7	5.2	2.9	19.0	17.3	14.2	10.2	7.5	37.7	12.7	9.6	6.5	8.5	26.3	7.6	23.0	25.3
16	West South Central, total	47.9	56.1	60.8	17.2	15.7	13.7	11.4	9.0	9.4	23.5	19.2	16.0	11.5	12.4	9.5	7.9	6.5	27.7	9.0	7.3	5.7	6.5	18.4	8.3	15.2	19.0
17	Full owners	26.1	26.6	26.8	16.1	17.8	16.6	14.3	13.7	17.1	43.5	41.8	39.6	4.2	6.2	5.5	5.2	5.0	6.6	4.3	4.4	4.0	5.3	4.0	3.2	6.4	15.2
18	Part owners	26.2	27.7	32.5	17.7	21.9	20.3	17.5	16.3	19.1	38.5	34.2	28.0	3.9	5.9	5.4	5.7	5.3	8.3	4.7	4.7	4.3	5.7	4.3	3.4	8.1	16.8
19	Tenants	66.8	75.6	80.0	17.8	13.8	11.6	8.4	5.5	4.7	7.1	5.1	3.7	18.0	17.9	13.0	10.1	7.8	40.5	12.0	9.2	6.7	7.2	28.8	11.2	20.1	21.9
20	Croppers	72.0	80.8	87.7	16.5	11.7	7.6	6.8	4.0	2.8	4.7	3.4	1.9	21.0	19.2	14.1	10.1	7.6	45.1	13.0	9.4	6.4	6.9	34.5	12.0	21.8	19.4
21	White operators	46.9	55.4	59.2	16.9	15.6	13.8	11.5	9.1	9.9	24.7	19.9	17.1	11.4	12.2	9.2	7.7	6.4	27.7	8.8	7.1	5.6	6.2	17.8	8.8	14.4	18.1
22	Full owners	26.8	27.5	27.6	16.3	18.1	16.9	14.2	13.8	17.0	42.7	40.7	38.5	4.4	6.4	5.7	5.3	5.1	9.0	4.4	4.6	4.1	5.3	4.1	3.4	6.7	13.4
23	Part owners	26.2	27.7	32.8	17.7	22.1	20.6	17.6	16.6	19.3	38.5	33.7	27.3	3.9	5.8	5.4	5.7	5.3	8.3	4.7	4.7	4.3	5.7	4.4	3.6	8.2	16.6
24	Tenants	68.3	78.0	81.6	17.3	12.8	11.0	7.9	4.9	4.3	6.5	4.2	3.0	18.9	18.6	13.0	10.2	7.7	43.1	12.2	9.2	6.8	6.8	28.0	12.8	19.9	21.0
25	Croppers	77.2	86.2	90.9	14.0	9.0	5.8	5.5	2.8	2.1	3.2	2.1	1.2	25.3	21.3	14.1	9.6	6.9	51.5	13.3	9.2	6.3	6.0	38.4	14.8	20.8	16.8
26	Nonwhite operators	51.9	58.8	66.1	18.3	16.4	13.3	11.0	8.3	8.0	18.8	16.5	12.7	12.1	13.2	10.9	8.7	7.0	27.8	9.7	7.9	5.9	7.5	20.2	6.6	17.6	21.7
27	Full owners	20.4	19.9	21.1	15.2	16.0	14.3	14.9	13.5	17.5	49.5	50.7	47.2	2.8	4.4	4.5	4.7	4.2	5.6	2.8	3.2	3.1	5.2	3.1	1.5	4.8	11.7
28	Part owners	27.0	28.0	30.7	17.5	19.9	18.3	16.8	13.7	18.0	38.8	38.4	33.0	3.6	6.4	5.6	6.0	5.5	8.1	4.8	5.0	4.4	5.6	4.9	2.1	7.3	16.4
29	Tenants	62.5	69.1	76.2	19.2	16.3	12.8	9.5	6.9	5.7	8.8	7.7	5.3	15.4	16.1	13.1	10.0	7.9	33.8	11.5	9.1	6.6	8.1	24.1	7.7	20.5	23.9
30	Croppers	68.3	75.5	84.1	18.2	14.5	9.6	7.8	5.3	3.6	5.7	4.7	2.7	18.0	17.7	14.1	10.5	8.0	38.7	12.7	9.7	6.6	7.8	30.1	8.9	22.8	22.3
31	Mountain, total	34.8	37.9	40.4	16.7	18.4	15.4	13.8	11.5	16.2	34.8	32.2	28.0	8.1	9.1	7.3	6.7	5.6	13.1	7.1	6.1	5.3	6.2	8.3	4.7	10.3	17.2
32	Full owners	25.7	26.3	28.3	16.5	19.4	15.7	15.2	13.6	19.4	42.6	40.7	36.7	3.1	6.1	5.7	5.6	5.2	6.5	4.3	4.7	4.8	6.1	3.6	3.7	7.0	14.0
33	Part owners	19.6	19.4	25.4	15.9	19.7	16.4	16.7	14.2	21.8	47.7	46.8	36.4	1.8	4.3	4.2	4.8	4.6	4.2	3.1	3.5	3.5	5.1	2.4	2.4	6.3	14.4
34	Tenants	66.4	72.9	76.9	17.8	15.4	13.9	8.4	5.8	5.4	7.7	5.9	3.8	16.0	19.3	13.2	10.4	7.5	32.3	15.4	10.5	7.5	7.2	22.7	8.2	20.2	25.8
35	White operators	35.9	38.3	41.0	16.5	18.3	15.4	13.5	11.3	16.2	34.0	32.1	27.5	6.5	9.5	7.4	6.9	5.7	13.5	7.3	6.1	5.3	6.2	8.4	4.7	10.3	17.3
36	Full owners	26.8	28.4	29.0	16.2	19.2	15.6	14.9	13.4	19.4	42.1	41.0	36.0	3.5	6.5	5.7	5.8	5.3	6.7	4.4	4.6	4.7	6.0	3.8	3.8	7.2	14.2
37	Part owners	19.6	19.3	25.4	15.9	19.7	16.4	16.7	14.2	21.9	47.9	46.8	36.3	1.8	4.3	4.1	4.8	4.5	4.2	3.1	3.5	3.5	5.1	2.3	2.4	6.3	14.4
38	Tenants	66.4	73.1	77.1	17.6	15.4	13.8	8.4	5.7	5.4	7.8	5.9	3.8	16.1	19.3	13.2	10.4	7.5	32.4	15.4	10.6	7.5	7.1	22.7	8.2	20.3	25.8
39	Nonwhite operators	20.0	29.0	25.4	18.7	20.4	16.3	17.0	15.4	17.1	44.3	35.2	41.2	1.2	4.3	5.6	4.4	4.5	5.8	4.4	5.8	6.2	6.8	4.0	2.5	6.0	12.9
40	Full owners	17.8	25.6	16.0	16.5	20.8	16.0	17.5	16.0	19.4	46.4	37.7	48.6	0.5	3.6	5.1	4.0	4.3	3.7	3.5	5.5	6.1	6.8	1.1	1.7	3.3	9.9
41	Part owners	24.5	30.9	26.3	21.9	14.9	18.7	15.8	14.4	15.4	37.8	39.8	39.7	1.5	5.3	8.4	5.3	4.0	9.9	5.2	4.1	5.2	6.4	2.9	2.9	5.6	14.8
42	Tenants	63.0	65.3	68.2	19.1	18.3	17.9	7.6	9.3	7.0	10.2	7.1	7.0	14.0	17.8	12.1	11.2	7.9	26.9	13.7	9.0	7.9	7.8	19.0	5.3	18.1	25.7
43	Pacific, total	34.1	37.4	37.1	18.0	19.4	20.0	14.4	15.1	16.8	33.5	28.1	26.1	3.7	9.2	7.9	7.1	6.2	12.5	7.2	6.6	5.2	5.9	4.5	6.4	9.4	16.7
44	Full owners	27.8	27.5	29.0	17.7	20.7	20.8	15.5	17.6	18.8	38.9	34.1	31.4	2.3	6.9	6.5	6.4	5.8	7.0	4.8	5.3	4.7	5.7	2.6	4.6	6.9	15.0
45	Part owners	21.6	21.0	23.5	18.3	20.2	21.2	16.6	18.1	22.0	43.4	40.6	33.3	1.3	4.2	5.0	5.6	5.6	4.3	3.7	4.3	3.8	4.9	1.5	2.8	5.8	13.4
46	Tenants	63.5	72.8	71.1	18.6	14.6	16.4	8.9	6.8	7.2	8.9	5.9	5.2	10.0	20.3	14.8	10.6	7.8	32.3	15.4	11.4	7.2	6.5	12.8	14.7	19.9	23.7
47	White operators	33.9	37.0	36.7	17.8	19.4	20.1	14.3	15.2	16.9	33.9	28.4	26.3	3.6	9.1	7.9	7.1	6.2	12.4	7.1	6.5	5.1	5.8	4.5	6.4	9.3	16.5
48	Full owners	27.8	27.6	29.1	17.7	20.8	20.9	15.5	17.6	18.8	39.0	34.0	31.2	2.2	6.9	6.5	6.4	5.8	7.0	4.9	5.3	4.7	5.7	2.8	4.6	6.9	15.0
49	Part owners	21.5	21.0	23.4	18.2	20.2	21.2	16.6	18.1	22.0	43.7	40.6	33.3	1.3	4.2	5.0	5.6	5.5	4.3	3.7	4.3	3.8	4.8	1.5	2.8	5.8	13.3
50	Tenants	65.1	73.3	71.2	17.8	14.2	16.3	8.3	6.5	7.3	8.8	6.0	5.3	10.8	21.0	15.1	10.7	7.9	33.2	15.7	11.2	7.0	6.2	13.0	15.0	19.9	23.3
51	Nonwhite operators	39.2	51.7	51.7	23.7	18.8	17.6	15.8	10.6	12.2	21.3	18.9	18.6	4.9	10.6	9.3	7.8	6.5	15.8	8.9	10.8	8.0	8.3	5.6	8.2	14.7	23.2
52	Full owners	26.5	25.8	22.8	19.5	17.4	15.4	15.9	14.7	18.5	38.1	42.2	43.3	5.5	6.3	4.9	5.1	4.8	5.4	3.8	6.0	5.1	5.5	2.4	3.1	6.5	10.8
53	Part owners	26.6	23.5	31.4	25.1	21.4	16.1	19.5	17.2	17.5	28.7	37.9	35.0	1.7	7.1	6.8	5.3	5.8	3.9	3.5	5.3	4.6	6.3	2.9	2.9	7.1	18.6
54	Tenants	48.4	67.4	70.0	26.0	19.2	18.8	15.2	7.9	6.7	10.4	5.5	4.5	5.0	13.8	12.2	9.6	7.8	21.9	12.1	13.6	10.1	9.8	8.8	10.3	20.5	30.4
	NEW ENGLAND																											
55	Maine, total	20.9	22.7	21.3	14.8	16.2	17.1	14.1	14.8	15.5	50.2	46.3	46.1	0.9	5.4	5.4	4.8	4.3	5.9	3.9	4.3	4.0	4.7	1.1	3.8	5.4	11.0
56	White operators	20.9	22.7	21.3	14.8	16.2	17.1	14.1	14.8	15.5	50.2	46.3	46.1	0.9	5.4	5.4	4.8	4.3	5.9	3.9	4.3	4.0	4.6	1.1	3.8	5.4	11.0
57	Nonwhite operators	26.7	35.7	17.6	26.7	7.1	11.8	—	14.3	23.5	46.7	42.9	47.1	—	13.3	6.7	6.7	—	—	7.1	14.3	—	14.3	5.9	5.9	—	5.9
58	Full owners	18.5	19.2	18.7	14.4	16.0	17.0	14.2	15.3	15.7	52.9	49.4	48.6	0.8	4.4	4.8	4.4	4.1	4.3	3.1	3.7	3.7	4.4	1.0	3.1	4.4	10.2
59	Part owners	14.2	18.8	20.4	17.1	18.6	20.9	16.2	16.9	21.3	52.4	45.7	37.5	0.4	2.6	3.0	4.2	3.9	3.2	2.5	4.3	3.6	5.2	0.6	1.4	5.4	12.9
60	Tenants	56.4	67.7	64.9	19.2	15.5	15.4	10.6	6.4	9.0	13.9	10.3	10.7	3.4	19.9	15.3	10.1	7.7	28.0	14.7	10.9	7.0	7.0	3.3	17.3	21.7	22.6
61	New Hampshire, total	21.8	25.3	22.5	16.8	17.8	18.5	14.5	16.4	16.7	46.9	40.6	42.3	1.0	5.8	5.7	4.6	4.8	5.7	4.8	5.1	4.8	5.0	1.0	4.3	5.6	11.6
62	White operators	21.8	25.3	22.4	16.8	17.8	18.6	14.5	16.4	16.7	46.9	40.6	42.3	1.0	5.8	5.7	4.6	4.8	5.7	4.8	5.1	4.8	5.0	1.0	4.3	5.6	11.6
63	Nonwhite operators	50.0	33.3	62.5	—	50.0	—	—	—	12.5	50.0	16.7	25.0	—	—	50.0	—	—	—	16.7	—	16.7	—	—	25.0	12.5	25.0
64	Full owners	19.5	22.5	20.2	16.5	17.3	18.3	14.8	16.7	16.8	49.3	43.5	44.8	0.8	4.9	5.1	4.1	4.5	4.4	4.2	4.8	4.6	4.7	0.8	3.6	4.9	10.9
65	Part owners	13.0	19.4	16.4	17.7	19.8	20.1	16.9	19.8	21.3	52.3	41.0	42.1	—	3.0	2.7	3.7	3.7	2.8	2.8	4.0	3.2	6.5	0.5	2.1	3.2	10.6
66	Tenants	56.0	62.6	56.5	19.2	17.6	19.0	8.7	9.8	11.5	16.1	10.2	13.2	3.4	18.8	14.7	10.4	9.0	22.0	14.0	12.8	8.1	5.8	3.8	15.1	16.2	21.4
67	Vermont, total	24.3	29.6	28.8	16.0	18.5	18.9	15.1	15.3	16.9	44.5	36.6	35.5	1.3	7.1	6.2	5.1	4.5	8.1	5.5	6.0	4.5	5.5	2.3	6.4	7.3	12.8
68	White operators	24.3	29.6	28.8	16.1	18.5	18.9	15.1	15.3	16.9	44.5	36.6	35.5	1.3	7.1	6.2	5.1	4.5	8.1	5.6	6.0	4.5	5.5	2.3	6.4	7.3	12.8
69	Nonwhite operators	22.2	11.8	22.7	—	17.6	13.6	33.3	23.5	22.7	44.4	47.1	40.9	—	11.1	—	11.1	—	11.8	—	—	—	—	—	9.1	4.5	9.1
70	Full owners	20.1	24.5	24.0	15.8	18.5	19.1	15.6	16.1	17.7	48.7	40.9	39.2	1.0	5.5	5.2	4.4	4.1	5.6	4.2	5.3	4.1	5.3	1.4	4.9	6.0	11.6
71	Part owners	15.6	21.1	19.1	16.6	22.4	21.3	18.0	19.2	21.9	49.8	37.3	37.7	0.5	2.9	3.9	3.8	4.6	3.7	3.2	4.3	4.3	5.6	0.8	2.5	4.8	11.1
72	Tenants	60.8	68.2	68.6	19.0	16.1	16.2	9.6	7.8	8.1	10.5	7.9	7.2	4.4	22.3	15.7	10.9	7.5	27.2	15.5	11.5	7.1	6.9	9.9	19.2	17.7	21.7

[1] Periods not fully comparable. See data by year of occupancy in this table; see also, text discussion.
[2] Includes a few operators reporting 1935 as year of occupancy (census date, Jan. 1).
[3] Less than one-tenth of 1 percent.

AND IN EACH YEARS-ON-FARM GROUP, BY COLOR AND BY TENURE; BY DIVISIONS AND STATES: 1940, 1935, AND 1930—Continued

nonwhite races. See table 7 for explanation of the time intervals represented by each years-on-farm group and for comparability of the data for the various census years. operators reporting year of occupancy)

PERCENT DISTRIBUTION OF ALL FARM OPERATORS IN EACH YEARS-ON-FARM GROUP, BY COLOR AND BY TENURE, AND OF OPERATORS IN EACH COLOR GROUP, BY TENURE																												
Less than 5 years[1]			5 to 9 years			10 to 14 years			15 years and over				Less than 5 years, by year of occupancy															
													Census of 1940 (Year of occupancy reported Apr. 1, 1940)					Census of 1935 (Year of occupancy reported Jan. 1, 1935)					Census of 1930 (Year of occupancy reported Apr. 1, 1930)				
1940	1935	1930	1940	1935	1930	1940	1935	1930	1940	1935	1930	40 years and over, 1940	1940 (3 mo.)	1939	1938	1937	1936	1934[2]	1933	1932	1931	1930	1930 (3 mo.)	May 1928 to Dec. 1929, inclusive	May 1928 to Apr. 1929, inclusive	Jan. 1926 to Apr. 1928, inclusive	
100.0	100.0	100.0	100.0	100.0	100.0	100.0	100.0	100.0	100.0	100.0	100.0	100.0	100.0	100.0	100.0	100.0	100.0	100.0	100.0	100.0	100.0	100.0	100.0	100.0	100.0	100.0	1
21.8	17.7	16.2	42.0	45.5	43.8	57.9	59.1	61.1	77.5	78.1	78.0	90.9	10.5	18.9	24.1	30.4	35.0	10.2	16.0	22.9	28.7	32.8	7.6	14.9	14.7	25.3	2
5.8	3.6	3.8	6.7	8.5	9.0	8.5	10.3	11.1	8.5	9.3	9.1	3.9	2.0	3.4	4.2	5.3	5.9	2.3	3.4	4.5	5.9	6.0	2.0	3.2	3.7	5.8	3
74.1	78.5	79.7	51.1	45.8	46.9	33.4	30.4	27.6	13.9	14.5	12.8	5.2	87.5	77.4	71.4	64.0	58.8	87.5	80.5	72.2	65.2	60.9	90.2	81.5	81.5	68.8	4
55.8	38.4	41.5	21.8	19.4	15.8	12.4	11.4	7.9	4.1	4.8	2.9	1.1	45.1	36.9	34.1	29.6	26.5	43.7	39.1	34.3	30.1	28.5	53.0	43.6	42.0	30.5	5
69.6	69.6	64.7	71.2	71.8	68.2	76.4	78.5	75.5	82.9	82.1	81.2	87.4	86.7	70.9	69.0	69.5	69.9	69.0	70.4	70.7	71.9	67.6	66.9	73.8	63.5	61.0	6
29.0	23.7	22.9	54.3	57.8	58.3	68.7	70.2	72.9	84.2	83.2	85.3	94.2	14.1	24.7	32.4	40.3	46.1	23.9	21.3	30.6	37.5	44.2	10.5	19.2	21.5	37.5	7
4.9	4.6	5.0	8.2	10.3	11.1	9.6	11.7	12.4	8.6	9.6	9.0	3.5	2.5	4.3	5.4	6.7	7.3	2.9	4.4	5.8	7.4	7.7	2.6	4.0	5.0	7.6	8
65.8	71.4	71.6	37.2	31.6	30.1	21.5	17.8	14.4	7.0	7.2	5.5	2.3	83.2	70.6	61.8	52.7	46.2	83.0	74.0	63.2	54.7	47.7	86.7	76.2	73.0	54.4	9
23.1	28.9	31.5	9.9	9.1	7.5	5.2	4.2	3.0	1.3	1.5	0.9	0.3	52.9	24.7	20.8	16.4	13.6	32.6	27.9	22.3	18.7	16.1	44.8	34.6	30.5	18.4	10
30.4	30.4	35.3	28.8	28.2	31.8	23.6	23.5	24.5	17.1	17.9	18.8	12.6	31.3	29.1	31.0	30.5	30.1	31.0	29.6	29.5	28.1	32.4	33.1	26.2	36.7	39.0	11
5.5	3.9	3.9	11.7	13.9	12.8	23.2	23.0	24.8	45.0	43.9	46.1	68.4	2.7	4.6	5.6	7.9	9.4	2.0	3.2	4.5	6.0	8.8	1.8	2.6	3.0	6.5	12
1.5	1.4	1.6	2.9	3.8	4.4	5.1	5.6	7.2	8.1	8.1	9.7	6.4	0.8	1.2	1.6	2.2	2.6	0.9	1.3	1.4	1.9	2.5	0.9	1.0	1.4	2.3	13
93.0	94.8	94.5	85.4	82.2	82.8	71.7	71.3	68.0	46.9	48.0	44.2	25.1	96.5	94.2	92.8	89.8	88.0	97.0	95.5	94.0	92.0	88.6	97.2	96.3	95.8	91.3	14
65.1	64.6	60.0	51.4	45.8	33.7	35.7	34.6	22.8	17.7	18.8	11.2	6.0	72.0	56.7	64.3	59.8	56.6	68.6	65.9	63.1	59.2	54.3	69.7	68.9	61.9	49.5	15
100.0	100.0	100.0	100.0	100.0	100.0	100.0	100.0	100.0	100.0	100.0	100.0	100.0	100.0	100.0	100.0	100.0	100.0	100.0	100.0	100.0	100.0	100.0	100.0	100.0	100.0	100.0	16
20.2	15.5	12.8	34.8	37.1	35.3	46.3	50.2	52.8	68.4	71.0	72.0	86.4	13.5	18.4	21.5	24.5	28.3	10.2	15.5	19.8	23.1	26.9	6.3	11.3	12.4	20.3	17
5.2	3.6	4.1	9.7	10.1	11.3	14.5	13.3	15.4	15.5	13.0	13.3	7.3	3.2	4.5	5.4	6.8	7.7	2.2	3.8	4.7	5.6	6.4	1.9	3.1	4.0	6.7	18
73.9	80.3	82.5	54.9	52.2	53.0	38.8	36.3	31.5	16.0	15.9	14.5	4.2	82.8	76.5	72.3	67.9	63.3	87.1	79.9	74.9	70.8	66.1	91.4	84.7	83.0	72.5	19
21.0	28.2	33.0	13.4	13.5	12.8	8.4	8.1	6.8	2.8	3.2	2.8	0.6	25.5	21.6	20.7	17.9	16.3	29.5	26.3	23.5	20.6	19.4	43.0	33.2	32.8	23.4	20
79.1	78.6	74.1	79.6	76.6	76.9	81.5	81.1	79.0	84.6	82.6	81.1	86.2	79.7	79.8	78.0	78.8	79.2	79.8	77.9	77.8	78.9	76.3	73.9	81.2	72.4	72.7	21
23.3	18.1	15.7	39.2	42.4	40.9	50.2	55.1	57.8	70.6	74.3	75.7	89.6	15.8	21.2	25.2	28.0	32.4	11.8	18.5	23.4	26.7	31.4	7.7	13.1	15.5	24.8	22
5.9	4.1	4.8	11.1	11.7	13.0	16.2	15.0	17.0	16.8	13.9	14.0	7.6	3.6	5.1	6.2	7.8	8.8	2.5	4.4	5.4	6.3	7.6	2.2	3.5	5.0	8.0	23
69.9	77.1	78.7	49.0	45.2	45.5	33.1	29.6	24.8	12.6	11.6	10.1	2.7	79.9	72.8	67.6	63.2	58.0	85.0	76.2	70.4	66.2	60.2	89.5	82.3	78.7	66.4	24
11.9	17.7	24.4	6.0	6.6	6.7	3.4	3.5	3.3	0.9	1.2	1.1	0.2	16.1	12.6	11.1	9.0	7.8	21.2	17.2	14.7	12.8	11.0	34.2	26.6	22.9	14.7	25
20.9	21.4	25.9	20.4	21.2	23.1	18.5	18.9	20.1	15.4	17.4	18.9	13.8	20.3	20.4	22.0	21.2	20.8	20.4	22.1	22.2	21.1	23.7	26.1	18.8	27.6	27.3	26
8.4	6.1	4.8	17.7	17.5	18.3	28.9	29.1	33.1	56.0	55.2	56.0	80.6	4.6	7.1	8.7	11.4	12.8	3.6	5.2	7.3	9.3	12.4	2.3	3.5	4.1	8.1	27
2.4	1.7	1.9	4.4	4.3	5.5	7.0	5.9	9.0	9.4	8.3	10.4	5.6	1.4	2.2	2.3	3.1	3.6	1.0	1.8	2.3	2.7	2.6	1.0	1.3	1.7	3.0	28
89.2	92.2	93.2	77.8	78.2	78.1	64.0	65.0	57.8	34.6	36.5	33.5	13.7	94.0	90.7	88.9	85.4	83.5	95.3	93.0	90.4	87.9	84.9	96.7	95.1	94.2	88.8	29
55.8	57.1	57.8	42.1	39.4	33.0	30.1	28.2	20.4	12.7	12.8	9.7	3.3	62.5	56.9	54.5	51.1	48.3	62.0	58.1	54.4	49.8	46.4	67.9	61.6	58.8	46.6	30
100.0	100.0	100.0	100.0	100.0	100.0	100.0	100.0	100.0	100.0	100.0	100.0	100.0	100.0	100.0	100.0	100.0	100.0	100.0	100.0	100.0	100.0	100.0	100.0	100.0	100.0	100.0	31
40.2	37.8	37.2	53.9	57.2	54.0	60.1	64.0	63.5	66.8	68.6	69.6	83.2	27.9	36.5	42.4	45.9	50.1	26.7	32.7	41.9	49.1	53.2	23.2	41.9	36.1	43.4	32
11.3	9.2	12.8	19.0	19.5	21.8	24.2	22.0	27.5	27.4	26.1	26.6	15.0	5.8	9.5	11.4	14.5	15.9	5.7	7.9	10.3	11.8	14.8	5.8	10.4	12.4	17.1	33
47.1	51.4	47.6	26.0	22.4	22.6	15.0	13.3	8.3	5.4	4.9	3.4	1.2	65.1	52.2	44.7	38.3	32.8	65.6	57.6	46.2	37.7	30.8	68.4	43.9	49.0	37.6	34
95.7	96.2	97.8	91.7	94.5	96.2	90.8	93.3	96.2	90.5	94.5	94.7	81.0	96.5	96.5	94.3	95.1	94.1	97.8	96.9	95.3	94.2	94.5	98.3	98.1	97.9	97.3	35
38.4	36.2	36.9	50.6	55.3	53.2	56.5	62.0	62.5	63.7	67.0	68.4	79.4	27.7	35.0	39.9	43.9	47.7	26.1	31.5	39.8	46.7	51.2	23.2	41.6	36.0	43.0	36
11.8	9.4	13.0	20.4	20.3	22.4	26.3	23.4	28.3	30.0	27.4	27.7	18.5	5.9	9.7	11.8	15.0	16.7	5.8	8.0	10.7	12.4	15.5	5.8	10.5	12.6	17.4	37
48.5	52.7	47.7	27.9	23.3	22.8	16.3	13.9	8.4	5.9	5.1	3.5	1.5	65.2	53.3	48.7	39.7	34.3	66.2	58.7	47.9	39.4	32.0	68.3	44.1	49.1	37.8	38
4.3	3.8	2.2	8.3	5.5	3.8	9.2	6.7	3.8	9.5	5.4	5.3	19.0	1.5	3.5	5.7	4.9	5.9	2.2	3.1	4.7	5.8	5.5	1.7	1.9	2.1	2.7	39
80.6	78.2	48.7	91.3	90.4	75.4	94.9	92.1	87.7	96.3	95.0	91.2	99.7	40.7	75.8	84.6	83.6	88.2	56.4	70.4	84.9	88.9	88.0	20.4	52.7	42.8	59.6	40
3.7	2.9	8.6	3.6	2.0	7.2	2.8	2.5	5.7	2.6	3.1	6.1	0.2	3.6	3.7	4.6	3.6	2.7	4.7	3.3	2.0	2.3	2.5	4.6	7.5	6.0	7.3	41
15.5	18.5	41.3	5.1	7.4	16.8	2.2	5.0	6.3	1.1	1.7	2.6	0.2	55.7	20.4	10.7	12.5	8.7	38.1	25.7	12.8	10.4	9.4	72.3	32.8	46.7	30.7	42
100.0	100.0	100.0	100.0	100.0	100.0	100.0	100.0	100.0	100.0	100.0	100.0	100.0	100.0	100.0	100.0	100.0	100.0	100.0	100.0	100.0	100.0	100.0	100.0	100.0	100.0	100.0	43
58.0	49.3	52.7	67.5	71.7	70.2	74.0	78.0	75.7	79.6	81.3	81.0	86.2	42.9	51.5	56.0	61.4	64.3	37.6	45.2	53.3	60.5	64.5	38.2	47.8	49.2	60.4	44
7.1	5.0	7.0	11.4	9.4	11.7	12.9	10.7	14.5	14.5	12.9	14.1	10.9	3.8	5.2	7.1	8.8	10.1	3.1	4.7	5.8	6.5	7.4	3.8	4.8	6.8	8.8	45
34.8	41.3	34.2	19.3	16.1	14.7	11.8	9.4	7.7	5.0	4.5	3.8	1.8	51.1	41.3	34.9	27.6	23.8	54.8	45.7	38.5	29.3	23.6	50.6	40.9	37.6	25.3	46
98.4	95.8	96.1	95.9	97.0	97.5	96.5	97.8	98.0	98.0	97.9	98.0	97.8	95.8	96.3	96.3	96.5	96.7	98.1	96.2	95.0	95.3	95.7	96.5	96.5	95.7	98.1	47
57.3	50.7	54.3	69.2	72.9	71.3	75.5	78.7	76.2	80.0	81.5	81.1	86.1	43.1	52.7	57.4	62.8	65.7	38.6	46.4	55.1	62.4	66.5	39.1	49.1	50.8	62.3	48
7.2	5.2	7.2	11.6	9.5	11.9	13.1	10.9	14.7	14.6	13.1	14.3	11.0	3.9	5.2	7.2	8.9	10.2	3.2	4.8	6.0	6.8	7.6	3.9	4.9	7.0	9.1	49
33.5	39.9	33.6	17.4	14.8	14.1	10.0	8.6	7.4	4.5	4.2	3.5	1.8	50.8	40.1	33.4	26.1	22.3	55.8	44.5	34.7	27.2	21.7	50.4	40.8	37.0	24.5	50
3.6	4.2	3.9	4.1	3.0	2.5	3.5	2.2	2.0	2.0	2.1	2.0	2.2	4.2	3.7	3.7	3.5	3.3	3.9	3.8	5.0	4.7	4.3	3.5	3.5	4.3	3.9	51
22.7	16.5	14.2	27.7	30.6	29.0	33.7	45.8	48.8	60.1	74.0	74.5	91.8	37.8	20.0	17.7	21.9	24.4	11.3	14.1	18.3	21.2	22.0	13.8	12.3	14.1	14.9	52
4.5	1.4	2.5	7.1	3.6	3.7	8.2	5.1	5.8	9.0	6.4	7.6	3.5	2.3	4.5	4.8	4.5	5.9	0.8	1.3	1.8	1.8	2.4	2.0	1.4	2.0	3.2	53
69.9	73.1	47.9	62.3	57.3	37.8	54.3	41.6	19.4	27.6	16.4	8.8	4.7	58.1	73.7	74.0	69.2	67.6	77.8	78.5	70.8	70.9	65.7	55.1	44.6	49.5	46.3	54
100.0	100.0	100.0	100.0	100.0	100.0	100.0	100.0	100.0	100.0	100.0	100.0	100.0	100.0	100.0	100.0	100.0	100.0	100.0	100.0	100.0	100.0	100.0	100.0	100.0	100.0	100.0	55
99.9	99.9	100.0	99.9	100.0	100.0	100.0	100.0	99.9	100.0	100.0	100.0	100.0	100.0	99.9	99.9	99.9	100.0	100.0	99.9	99.9	100.0	99.9	99.8	99.9	100.0	100.0	56
0.1	0.1	(3)	0.1	(3)	(3)	----	(3)	0.1	(3)	(3)	(3)	----	----	0.1	0.1	0.1	----	----	0.1	0.1	----	0.1	0.2	0.1	----	(3)	57
79.0	72.2	79.8	87.0	84.5	90.4	90.5	86.5	91.9	94.2	91.4	95.9	97.4	74.3	73.5	78.7	82.1	84.1	61.9	68.1	74.0	79.8	80.5	79.6	74.3	74.4	84.4	58
2.5	5.8	3.2	4.2	8.0	4.0	4.2	7.9	4.5	3.8	6.9	2.7	1.9	1.5	1.8	2.1	3.2	3.3	3.8	4.6	7.0	6.2	7.8	1.7	1.2	3.3	3.9	59
17.3	20.3	13.9	8.3	6.5	4.1	4.8	3.0	2.8	1.8	1.5	1.1	0.6	22.9	23.7	18.2	13.5	11.5	32.4	25.9	17.4	12.0	10.3	13.8	20.6	18.4	9.4	60
100.0	100.0	100.0	100.0	100.0	100.0	100.0	100.0	100.0	100.0	100.0	100.0	100.0	100.0	100.0	100.0	100.0	100.0	100.0	100.0	100.0	100.0	100.0	100.0	100.0	100.0	100.0	61
100.0	100.0	99.8	100.0	99.9	100.0	100.0	100.0	100.0	100.0	100.0	100.0	100.0	100.0	100.0	99.9	100.0	100.0	100.0	99.9	100.0	99.9	100.0	100.0	99.7	99.9	99.9	62
(3)	(3)	0.2	----	0.1	----	----	----	(3)	(3)	0.1	(3)	----	----	----	0.1	----	----	----	0.1	----	0.1	----	----	0.3	0.1	0.1	63
76.2	72.6	78.0	86.2	79.9	85.6	89.5	82.9	87.2	92.0	87.4	91.9	95.5	74.6	73.6	78.8	79.8	82.4	65.7	71.8	73.5	78.3	77.2	73.6	72.9	75.8	81.4	64
2.8	7.6	3.9	4.9	11.2	5.9	5.4	12.1	6.8	5.2	10.1	5.4	3.3	----	2.4	2.2	3.7	3.5	5.0	5.9	7.9	6.7	13.0	2.9	2.7	3.1	4.8	65
17.4	17.8	13.6	7.8	7.2	5.6	4.1	4.2	3.7	2.3	1.8	1.7	0.7	23.8	21.7	17.6	15.4	12.6	27.9	21.0	17.9	12.3	8.3	19.3	18.9	15.8	10.0	66
100.0	100.0	100.0	100.0	100.0	100.0	100.0	100.0	100.0	100.0	100.0	100.0	100.0	100.0	100.0	100.0	100.0	100.0	100.0	100.0	100.0	100.0	100.0	100.0	100.0	100.0	100.0	67
100.0	100.0	99.9	100.0	99.9	99.9	99.9	99.9	99.9	100.0	99.9	99.9	100.0	100.0	99.9	100.0	99.9	100.0	99.9	100.0	100.0	100.0	100.0	100.0	99.9	99.9	99.9	68
(3)	(3)	0.1	----	0.1	0.1	0.1	0.1	0.1	(3)	0.1	0.1	----	----	0.1	----	0.1	----	0.1	----	----	----	----	----	0.1	0.1	0.1	69
67.7	65.8	69.1	79.5	79.3	85.8	84.4	83.5	87.2	89.4	89.0	91.8	93.0	59.6	62.7	67.9	70.6	74.2	54.8	60.5	70.6	72.8	76.3	50.1	63.9	68.6	75.3	70
4.5	5.7	3.6	7.3	9.7	6.1	8.4	10.1	7.0	7.9	8.2	5.7	5.7	2.8	2.8	4.4	5.2	7.2	3.7	4.6	5.8	7.8	8.2	1.8	2.1	3.6	4.7	71
25.0	25.0	23.3	11.8	9.4	8.4	6.3	5.5	4.7	2.4	2.4	2.0	1.2	33.8	31.1	25.1	21.2	16.7	36.5	30.3	20.9	17.3	13.6	42.3	29.3	23.8	16.5	72

TABLE 15.—PERCENT DISTRIBUTION OF FARM OPERATORS IN EACH COLOR AND TENURE CLASS, BY YEARS ON FARM;

(Data for 1940 and 1930 relate to Apr. 1, and for 1935 to Jan. 1. "White" includes Mexicans. "Nonwhite" includes Negroes, Indians, Chinese, Japanese, and all other
Percentages based on number of farm

	DIVISION OR STATE COLOR AND TENURE	PERCENT DISTRIBUTION OF FARM OPERATORS IN EACH COLOR AND TENURE CLASS, BY YEARS ON FARM OPERATED																									
		Less than 5 years[1]			5 to 9 years			10 to 14 years			15 years and over			Less than 5 years, by year of occupancy													
														Census of 1940 (Year of occupancy reported Apr. 1, 1940)					Census of 1935 (Year of occupancy reported Jan. 1, 1935)					Census of 1930 (Year of occupancy reported Apr. 1, 1930)			
		1940	1935	1930	1940	1935	1930	1940	1935	1930	1940	1935	1930	1940 (3 mo.)	1939	1938	1937	1936	1934[2]	1933	1932	1931	1930	1930 (3 mo.)	May 1929 to Dec. 1929, inclusive	May 1928 to Apr. 1929, inclusive	Jan. 1928 to Apr. 1928, inclusive
	NEW ENGLAND—Con.																										
1	Massachusetts, total	19.8	22.5	21.4	15.7	19.6	21.7	15.8	17.5	16.3	48.7	40.5	40.6	1.1	4.9	4.9	4.5	4.4	5.0	4.2	4.7	4.0	4.7	1.1	3.0	5.5	11.9
2	White operators	19.8	22.5	21.4	15.7	19.5	21.7	15.7	17.5	16.3	48.8	40.5	40.6	1.1	5.0	4.8	4.5	4.4	5.0	4.2	4.7	4.0	4.7	1.1	3.0	5.5	11.9
3	Nonwhite operators	18.0	18.3	32.3	14.6	26.3	19.4	20.5	22.3	11.3	46.9	33.1	37.1	0.4	1.3	5.7	4.7	5.9	2.9	2.9	2.9	1.8	7.9	----	3.2	11.3	17.7
4	Full owners	17.5	19.8	19.4	15.2	19.8	21.7	15.9	17.9	16.4	51.4	42.5	42.5	0.9	4.3	4.1	4.1	4.1	3.8	3.5	4.2	3.8	4.5	0.8	2.6	4.9	11.1
5	Part owners	11.4	16.1	13.0	15.7	18.4	21.7	17.8	22.3	19.9	55.3	43.3	45.4	0.1	1.9	3.0	3.2	3.2	2.1	2.9	3.7	3.1	4.3	0.6	1.1	3.3	8.1
6	Tenants	50.8	61.2	49.5	20.2	17.5	22.0	12.8	8.2	11.8	16.4	13.1	16.7	3.5	13.6	14.7	10.1	8.7	21.8	13.9	11.2	6.9	7.3	3.5	8.1	14.6	23.2
7	Rhode Island, total	18.0	23.0	20.4	16.4	19.6	22.8	16.1	17.2	15.9	49.5	40.2	41.1	0.7	4.1	4.7	4.4	4.1	5.2	4.2	4.9	4.1	4.6	1.1	2.3	4.8	12.1
8	White operators	18.0	22.9	20.4	16.4	19.7	22.7	16.1	17.2	15.9	49.5	40.2	41.1	0.7	4.1	4.7	4.4	4.1	5.2	4.2	4.9	4.0	4.5	1.1	2.3	4.8	12.1
9	Nonwhite operators	25.0	35.3	27.3	25.0	----	9.1	----	23.5	9.1	50.0	41.2	54.5	----	25.0	----	----	----	5.9	----	----	11.8	17.6	----	----	----	27.3
10	Full owners	15.4	17.9	16.8	15.6	19.5	22.2	16.5	17.9	15.8	52.6	44.6	45.3	0.8	3.5	4.1	4.1	3.4	3.5	3.3	3.9	3.0	4.3	0.8	2.0	4.0	9.9
11	Part owners	13.1	14.8	11.5	15.0	20.6	21.8	15.5	19.3	20.8	56.3	45.6	48.1	----	4.2	3.3	1.4	4.2	2.9	0.8	4.7	2.3	3.9	1.1	0.4	1.5	8.8
12	Tenants	39.8	53.4	44.6	22.8	19.5	25.8	14.8	11.7	13.0	22.8	15.4	16.8	1.6	11.4	10.2	7.5	9.1	15.2	11.6	10.9	9.7	8.0	2.0	5.3	9.8	27.6
13	Connecticut, total	18.2	23.0	20.9	15.7	19.8	21.8	16.2	18.0	17.4	49.9	39.3	40.1	0.8	4.7	4.4	4.4	4.0	5.7	4.0	4.4	3.9	4.9	1.4	3.0	5.2	11.3
14	White operators	18.2	23.0	20.9	15.8	19.8	21.8	16.2	18.0	17.4	49.9	39.3	40.1	0.8	4.7	4.4	4.4	4.0	5.7	4.0	4.4	3.9	4.9	1.4	3.0	5.2	11.3
15	Nonwhite operators	30.8	16.2	31.4	17.9	22.1	22.9	15.4	19.1	14.3	35.9	42.6	31.4	----	7.7	5.1	10.3	7.7	4.4	----	2.9	4.4	4.4	2.9	2.9	11.4	14.3
16	Full owners	16.0	19.8	18.8	15.2	19.8	21.4	16.5	18.8	17.6	52.5	41.6	42.4	0.7	3.8	3.8	3.9	3.8	4.2	3.3	4.0	3.6	4.7	1.1	2.6	4.5	10.4
17	Part owners	11.4	13.7	13.7	14.5	19.0	21.3	16.3	20.2	19.8	57.8	47.0	45.5	0.2	1.9	2.7	3.0	3.6	1.9	2.1	2.8	2.5	4.4	0.4	0.8	3.5	9.0
18	Tenants	48.0	63.3	48.7	21.4	17.5	23.3	12.9	8.6	13.6	17.8	10.7	14.4	2.6	16.3	12.1	10.8	6.2	25.3	13.9	9.3	8.0	6.8	4.9	8.3	14.1	21.4
	MIDDLE ATLANTIC																										
19	New York, total	23.5	29.3	26.9	16.1	16.7	18.8	14.3	15.9	16.2	46.1	38.1	38.1	2.1	6.6	5.7	4.9	4.2	8.8	5.7	5.4	4.4	4.9	3.5	3.7	6.9	12.8
20	White operators	23.5	29.3	26.9	16.1	16.7	18.8	14.3	15.9	16.3	46.1	38.1	38.1	2.1	6.6	5.7	4.9	4.2	8.8	5.7	5.5	4.4	5.0	3.5	3.7	6.9	12.8
21	Nonwhite operators	18.8	22.0	25.0	16.3	15.2	17.5	17.5	11.4	13.6	47.6	51.4	43.9	1.5	4.8	3.6	3.6	5.0	5.4	6.5	2.4	4.4	3.3	2.3	3.5	5.8	13.3
22	Full owners	18.8	22.8	21.1	15.5	16.9	18.7	14.7	16.8	17.0	51.0	43.4	43.1	1.3	5.0	4.6	4.1	3.8	5.5	4.2	4.5	4.0	4.7	2.0	2.9	5.1	11.1
23	Part owners	14.2	18.5	18.5	15.8	18.5	21.3	16.8	20.5	20.0	53.2	42.5	40.2	0.5	2.7	3.8	3.9	3.6	3.7	2.9	4.0	3.5	4.5	1.0	1.4	4.3	11.8
24	Tenants	56.4	67.7	61.4	19.7	14.6	17.8	10.1	8.4	10.2	13.8	9.3	10.6	7.3	18.3	13.8	9.9	7.3	28.6	14.9	10.7	7.0	6.5	12.5	8.8	17.4	22.7
25	New Jersey, total	22.8	29.7	28.6	18.1	18.9	22.6	16.5	17.7	18.2	42.6	33.6	32.8	2.2	6.2	5.3	4.8	4.2	8.2	5.2	6.1	4.7	5.5	3.3	2.9	7.1	15.3
26	White operators	22.7	29.6	28.4	18.1	18.9	22.6	16.4	17.7	16.3	42.8	33.8	32.8	2.1	6.2	5.3	4.8	4.2	8.1	5.2	6.1	4.7	5.5	3.2	2.9	7.1	15.2
27	Nonwhite operators	29.8	37.6	44.1	19.7	22.0	21.4	18.7	17.3	15.7	31.9	23.1	18.9	5.6	7.3	5.6	6.6	4.6	11.0	4.3	8.6	6.5	7.1	5.4	2.7	11.6	24.3
28	Full owners	18.0	22.8	23.3	17.4	19.4	22.8	17.2	19.4	17.0	47.3	38.6	36.9	1.4	4.7	4.3	3.9	3.7	4.7	3.6	5.1	4.2	5.1	1.8	2.5	5.4	13.6
29	Part owners	10.8	16.1	18.5	15.6	19.9	23.4	20.2	22.0	19.5	53.5	42.0	38.6	0.1	2.3	2.0	3.2	3.1	2.3	2.1	3.8	3.4	4.7	0.9	1.5	4.3	11.9
30	Tenants	48.6	61.8	54.8	22.7	16.5	21.6	11.6	9.8	11.8	17.1	11.8	11.7	6.6	14.3	11.3	9.5	7.0	23.5	12.8	11.2	7.1	7.2	10.7	4.8	15.0	24.3
31	Pennsylvania, total	23.8	27.3	27.1	15.4	17.7	19.4	14.6	16.4	16.2	46.4	38.5	37.3	2.8	6.1	5.5	4.9	4.3	7.5	5.4	5.2	4.3	4.9	4.1	2.5	6.8	13.6
32	White operators	23.8	27.3	27.0	15.4	17.7	19.4	14.6	16.4	16.2	46.4	38.5	37.3	2.8	6.1	5.5	4.9	4.3	7.5	5.4	5.2	4.3	4.9	4.1	2.5	6.8	13.6
33	Nonwhite operators	29.9	35.2	41.3	18.2	26.0	23.4	18.9	14.2	14.2	35.1	24.6	21.1	3.4	9.6	8.9	4.1	3.8	11.5	8.5	5.5	3.3	6.6	2.0	6.8	10.5	19.7
34	Full owners	17.5	19.5	20.1	14.3	17.6	19.4	15.2	17.8	17.3	53.1	45.0	43.3	1.3	4.3	4.1	3.9	3.7	4.1	3.4	4.0	3.6	4.4	2.1	2.0	4.7	11.2
35	Part owners	14.5	17.3	18.5	14.6	18.2	20.4	16.8	20.6	19.4	54.1	43.9	41.7	0.5	3.1	3.3	3.8	3.9	3.0	2.8	3.5	3.3	4.7	1.2	1.2	4.8	11.5
36	Tenants	53.8	61.8	60.1	20.7	17.8	19.7	11.6	9.6	10.7	14.1	10.7	9.4	8.9	15.2	12.6	9.8	7.3	22.8	13.9	10.8	7.4	7.1	14.0	4.8	16.7	24.6
	EAST NORTH CENTRAL																										
37	Ohio, total	31.5	34.0	31.9	16.0	16.4	16.8	12.9	13.8	16.0	39.8	35.8	35.3	4.7	8.2	7.1	6.3	5.2	10.8	6.9	6.1	4.9	5.3	6.6	2.8	8.1	14.3
38	White operators	31.5	34.0	31.8	16.0	16.4	16.9	12.9	13.9	16.0	39.8	35.8	35.3	4.7	8.2	7.1	6.3	5.2	10.8	6.9	6.1	4.9	5.3	6.6	2.8	8.1	14.3
39	Nonwhite operators	33.1	39.1	41.5	18.6	18.8	14.7	14.2	11.8	12.5	38.1	30.6	31.3	4.1	8.4	7.8	7.1	5.7	12.8	7.8	6.2	5.9	6.4	9.8	4.7	9.8	17.2
40	Full owners	22.2	21.5	20.8	14.8	18.4	16.2	13.8	15.6	17.4	49.5	46.5	45.7	2.3	5.4	5.2	5.0	4.4	4.9	3.8	4.2	3.9	4.7	2.8	2.2	4.9	11.0
41	Part owners	17.5	17.8	18.9	15.0	17.6	18.2	16.3	18.2	21.5	51.2	48.4	41.4	1.3	3.5	3.7	4.8	4.4	3.5	3.0	3.4	3.7	4.3	1.9	1.0	4.7	11.3
42	Tenants	57.9	65.4	62.4	19.8	15.8	17.8	10.1	8.5	10.5	12.2	10.2	9.3	11.5	16.2	12.7	10.0	7.5	25.4	14.5	10.8	7.5	7.1	17.5	4.8	18.9	23.2
43	Indiana, total	33.9	37.2	34.8	16.5	16.2	15.5	12.5	12.2	14.8	37.2	34.4	34.9	5.4	8.9	7.2	6.7	5.7	12.3	7.6	6.5	5.1	5.6	7.7	3.2	8.8	15.0
44	White operators	33.9	37.2	34.8	16.5	16.2	15.5	12.5	12.2	14.8	37.2	34.4	34.9	5.4	8.9	7.2	6.7	5.7	12.3	7.6	6.5	5.1	5.6	7.7	3.2	8.8	15.0
45	Nonwhite operators	35.7	43.3	41.7	19.1	16.5	13.8	13.8	9.6	10.8	31.5	30.6	33.7	6.5	8.1	9.0	7.0	5.1	14.6	8.4	8.6	6.2	5.5	9.3	3.7	12.5	16.2
46	Full owners	23.9	24.0	21.3	15.2	15.7	14.3	13.0	13.4	18.1	47.9	46.8	48.3	2.9	5.8	5.2	5.2	4.8	6.0	4.5	4.7	4.0	4.8	3.0	2.5	5.0	11.0
47	Part owners	19.8	21.1	20.8	16.5	18.2	17.4	16.0	16.8	20.8	47.7	43.9	41.1	1.7	4.2	4.2	5.1	4.7	4.7	3.8	4.0	3.8	4.8	2.2	1.4	4.9	12.3
48	Tenants	59.8	65.9	64.7	19.0	16.0	16.6	9.8	8.2	9.7	11.4	9.9	9.0	12.2	17.1	12.4	10.2	8.0	25.2	14.5	10.6	7.5	7.2	18.5	5.7	17.3	23.3
49	Illinois, total	33.3	37.1	35.4	17.2	16.5	16.5	12.6	12.8	15.0	36.9	33.3	33.1	5.9	8.2	6.9	6.4	6.0	12.0	7.5	6.9	5.3	5.5	8.0	2.4	8.8	16.1
50	White operators	33.3	37.0	35.3	17.2	16.5	16.5	12.6	12.9	15.0	36.9	33.8	33.2	5.9	8.2	6.9	6.4	6.0	11.9	7.5	6.8	5.3	5.5	8.0	2.4	8.8	16.1
51	Nonwhite operators	41.4	54.0	45.7	17.4	14.8	15.4	11.8	9.6	11.3	29.4	21.8	29.8	4.7	11.0	11.3	7.4	7.1	22.7	8.9	8.3	5.6	8.5	8.9	2.9	15.1	16.8
52	Full owners	20.5	21.0	17.7	14.1	13.7	13.2	12.2	13.3	15.9	53.2	52.0	53.2	3.0	4.9	4.4	4.2	4.1	5.3	4.0	4.2	3.5	4.1	2.8	1.6	4.0	9.4
53	Part owners	15.8	18.5	17.4	15.3	16.0	17.0	14.9	16.9	20.1	54.0	48.5	45.4	1.5	3.2	3.4	3.8	3.9	3.6	3.4	3.9	3.5	4.2	2.0	1.0	3.9	10.6
54	Tenants	50.8	57.3	57.2	20.7	19.1	19.4	12.1	11.0	12.4	16.3	12.6	11.1	10.0	12.8	10.3	9.3	8.4	20.6	11.9	10.2	7.4	7.2	14.7	3.6	14.8	24.0
55	Michigan, total	29.2	33.2	28.4	17.0	15.1	16.3	12.2	13.5	16.2	41.6	38.2	39.0	3.5	7.8	6.8	6.1	5.1	10.1	7.0	6.2	5.0	4.9	4.3	3.6	7.1	13.4
56	White operators	29.1	33.1	28.4	17.0	15.1	16.3	12.2	13.5	16.3	41.7	38.2	39.0	3.5	7.7	6.8	6.1	5.1	10.1	7.0	6.2	5.0	4.9	4.3	3.6	7.1	13.4
57	Nonwhite operators	45.5	39.3	40.4	17.1	18.7	12.1	10.6	14.3	12.3	26.8	29.6	35.1	5.7	15.7	11.3	6.3	6.3	12.7	8.3	7.4	6.3	4.6	6.9	4.9	10.8	17.8
58	Full owners	22.9	24.4	21.2	16.1	15.3	15.9	12.8	14.7	17.0	48.2	45.6	45.8	2.0	5.7	5.5	5.2	4.5	5.7	4.7	4.9	4.5	4.6	2.4	2.8	5.0	11.1
59	Part owners	18.9	20.0	19.3	18.2	17.5	18.7	15.2	17.1	20.8	47.7	45.3	41.2	0.9	3.9	4.5	5.1	4.6	3.7	3.7	4.2	4.0	4.5	1.2	1.3	4.4	12.3
60	Tenants	62.1	72.5	66.4	19.5	12.8	16.0	7.9	6.9	9.1	10.5	7.8	8.4	11.3	19.0	13.8	10.3	7.7	30.1	17.0	11.9	7.4	8.1	15.4	8.8	18.4	23.9
61	Wisconsin, total	28.6	28.1	26.1	15.0	15.1	15.4	12.4	14.1	19.3	46.0	42.7	39.0	3.8	7.2	5.9	5.2	4.6	7.9	5.8	5.5	4.6	4.4	3.6	3.7	6.8	12.0
62	White operators	28.6	28.1	28.1	15.0	15.1	15.4	12.4	14.1	19.3	46.0	42.7	39.0	3.8	7.2	5.9	5.2	4.6	7.9	5.8	5.5	4.6	4.4	3.6	3.7	6.8	12.1
63	Nonwhite operators	36.3	29.8	19.2	20.9	11.7	15.4	9.5	14.6	15.8	33.3	44.0	49.7	2.9	8.1	13.2	7.7	4.4	5.5	5.3	5.1	7.3	6.4	3.4	1.4	6.5	7.9
64	Full owners	16.7	18.5	18.8	13.5	14.2	14.3	13.0	15.1	21.4	56.7	52.2	47.4	1.5	4.1	3.8	3.8	3.5	3.9	3.2	3.9	3.7	3.8	1.5	2.4	4.1	8.8
65	Part owners	15.3	16.6	17.3	14.7	18.1	17.7	14.7	18.0	24.3	55.2	49.2	40.7	0.9	3.4	3.5	3.7	3.9	3.0	3.0	3.4	3.4	3.8	1.0	1.9	4.4	10.0
66	Tenants	59.0	64.5	64.6	19.1	17.7	18.6	10.0	9.2	10.4	11.9	8.7	8.4	11.3	17.4	12.6	9.9	7.8	23.1	15.4	11.6	7.8	6.6	12.5	9.1	17.6	25.4

[1] Periods not fully comparable. See data by year of occupancy in this table; see, also, text discussion.
[2] Includes a few operators reporting 1935 as year of occupancy (census date, Jan.1).

AND IN EACH YEARS-ON-FARM GROUP, BY COLOR AND BY TENURE; BY DIVISIONS AND STATES: 1940, 1935, AND 1930—Continued

nonwhite races. See table 7 for explanation of the time intervals represented by each years-on-farm group and for comparability of the data for the various census years. operators reporting year of occupancy)

PERCENT DISTRIBUTION OF ALL FARM OPERATORS IN EACH YEARS-ON-FARM GROUP, BY COLOR AND BY TENURE, AND OF OPERATORS IN EACH COLOR GROUP, BY TENURE

Less than 5 years[1]			5 to 9 years			10 to 14 years			15 years and over				Less than 5 years, by year of occupancy															
													Census of 1940 (Year of occupancy reported Apr. 1, 1940)					Census of 1935 (Year of occupancy reported Jan. 1, 1935)					Census of 1930 (Year of occupancy reported Apr. 1, 1930)				
1940	1935	1930	1940	1935	1930	1940	1935	1930	1940	1935	1930	40 years and over, 1940	1940 (3 mo.)	1939	1938	1937	1936	1934[2]	1933	1932	1931	1930	1930 (3 mo.)	May 1929 to Dec. 1929, inclusive	May 1928 to Apr. 1929, inclusive	Jan. 1926 to Apr. 1928, inclusive	
100.0	100.0	100.0	100.0	100.0	100.0	100.0	100.0	100.0	100.0	100.0	100.0	100.0	100.0	100.0	100.0	100.0	100.0	100.0	100.0	100.0	100.0	100.0	100.0	100.0	100.0	100.0	100.0	1
98.4	98.3	99.6	98.3	98.9	99.8	97.7	99.0	99.8	98.5	99.3	99.8	99.5	99.3	99.5	97.9	98.2	97.6	99.5	99.4	99.5	99.6	98.6	100.0	99.7	99.5	99.6	2
1.6	0.7	0.4	1.7	1.1	0.2	2.3	1.0	0.2	1.7	0.7	0.2	0.5	0.7	0.5	2.1	1.8	2.4	0.5	0.6	0.5	0.4	1.4	------	0.3	0.5	0.4	3
75.6	75.9	75.8	83.4	86.9	83.5	86.4	88.1	84.3	90.3	90.4	87.6	93.2	73.1	75.4	72.0	76.8	79.1	66.0	72.7	78.3	81.4	82.1	63.2	74.1	74.3	78.0	4
3.0	4.0	4.2	5.3	5.3	7.0	5.8	7.2	8.6	6.0	6.0	7.8	4.2	0.4	2.1	3.2	3.7	3.9	2.4	3.9	4.5	4.3	5.1	4.0	2.5	4.1	4.8	5
18.8	16.7	15.1	9.5	5.5	5.7	6.0	2.9	4.1	2.5	2.0	2.3	1.5	24.4	20.3	22.2	16.4	14.5	27.0	20.5	14.8	10.7	9.6	19.0	15.4	15.0	11.1	6
100.0	100.0	100.0	100.0	100.0	100.0	100.0	100.0	100.0	100.0	100.0	100.0	100.0	100.0	100.0	100.0	100.0	100.0	100.0	100.0	100.0	100.0	100.0	100.0	100.0	100.0	100.0	7
99.8	99.4	99.5	99.7	100.0	99.9	100.0	99.4	99.8	99.8	99.6	99.5	100.0	100.0	99.0	100.0	100.0	100.0	99.5	100.0	100.0	98.8	98.4	100.0	100.0	100.0	99.2	8
0.2	0.6	0.5	0.3	----	0.1	----	0.6	0.2	0.2	0.4	0.5	------	------	1.0	----	----	----	0.5	----	----	1.2	1.6	------	----	----	0.8	9
66.6	58.4	62.3	74.0	74.6	74.1	79.9	77.9	75.4	82.9	83.1	83.3	90.1	64.7	61.6	67.3	72.4	64.9	50.0	58.2	59.0	55.6	69.8	58.6	64.4	63.3	61.7	10
6.5	5.8	4.9	8.2	9.6	8.2	6.6	10.2	11.3	10.2	10.4	9.7	7.2	------	9.1	6.2	2.9	9.3	5.0	1.7	8.8	5.3	7.8	8.8	1.4	2.7	6.1	11
25.4	32.1	28.0	14.8	13.7	14.4	9.8	9.4	10.5	4.9	5.3	5.2	0.9	25.5	29.3	25.0	18.1	25.7	40.4	37.9	30.7	32.7	18.2	25.5	28.8	26.0	29.0	12
100.0	100.0	100.0	100.0	100.0	100.0	100.0	100.0	100.0	100.0	100.0	100.0	100.0	100.0	100.0	100.0	100.0	100.0	100.0	100.0	100.0	100.0	100.0	100.0	100.0	100.0	100.0	13
99.7	99.8	99.7	99.8	99.8	99.8	99.8	99.8	99.8	99.9	99.8	99.8	99.9	100.0	99.7	99.8	99.5	99.6	99.8	100.0	99.9	99.8	99.8	99.6	99.8	99.5	99.7	14
0.3	0.2	0.3	0.2	0.2	0.2	0.2	0.2	0.2	0.1	0.2	0.2	0.1	------	0.3	0.2	0.5	0.4	0.2	------	0.1	0.2	0.2	0.4	0.2	0.5	0.3	15
73.6	74.3	73.8	81.8	86.9	82.0	85.4	89.8	84.3	88.1	91.1	87.5	91.7	73.4	68.8	72.2	75.5	78.8	62.8	70.0	78.8	79.4	85.0	64.7	73.3	71.2	76.3	16
4.6	3.0	5.1	6.8	4.8	7.6	7.4	5.6	8.7	8.5	6.0	8.7	6.2	2.1	3.0	4.6	5.0	6.6	1.7	2.6	3.2	3.1	4.5	2.2	2.0	5.2	6.1	17
18.4	20.1	14.7	9.6	6.5	6.8	5.6	3.5	4.9	2.5	2.0	2.3	1.6	23.1	24.5	19.4	17.2	10.8	32.2	25.1	15.3	14.8	10.1	22.8	17.5	17.0	11.9	18
100.0	100.0	100.0	100.0	100.0	100.0	100.0	100.0	100.0	100.0	100.0	100.0	100.0	100.0	100.0	100.0	100.0	100.0	100.0	100.0	100.0	100.0	100.0	100.0	100.0	100.0	100.0	19
99.7	99.7	99.7	99.6	99.7	99.7	99.5	99.8	99.8	99.6	99.6	99.7	99.5	99.7	99.7	99.8	99.7	99.6	99.8	99.6	99.8	99.7	99.8	99.8	99.7	99.8	99.7	20
0.3	0.3	0.3	0.4	0.3	0.3	0.5	0.2	0.2	0.4	0.4	0.3	0.5	0.3	0.3	0.2	0.3	0.4	0.2	0.4	0.1	0.3	0.2	0.2	0.3	0.2	0.3	21
61.1	58.9	61.0	75.7	76.2	77.4	78.8	80.1	81.4	84.6	86.2	87.9	92.0	49.8	57.8	60.9	64.5	68.2	46.9	55.5	63.1	68.5	71.2	45.0	61.1	57.9	66.9	22
5.8	5.6	5.1	9.4	9.8	8.4	11.3	11.4	9.1	11.1	9.9	7.8	6.3	2.2	3.9	6.0	7.6	8.1	3.7	4.5	6.4	7.0	8.0	2.1	2.9	4.8	6.8	23
31.0	32.8	30.5	15.7	12.4	12.7	9.1	7.5	8.4	3.9	3.4	3.7	1.3	45.3	35.9	31.0	25.9	22.2	48.0	37.1	27.9	22.8	18.6	48.3	31.9	33.7	23.6	24
100.0	100.0	100.0	100.0	100.0	100.0	100.0	100.0	100.0	100.0	100.0	100.0	100.0	100.0	100.0	100.0	100.0	100.0	100.0	100.0	100.0	100.0	100.0	100.0	100.0	100.0	100.0	25
97.7	97.9	97.6	98.1	98.0	98.6	98.0	98.3	98.5	98.7	98.8	99.1	99.1	95.6	97.9	98.2	97.6	98.1	97.7	98.6	97.8	97.7	97.8	97.5	98.6	97.5	97.6	26
2.3	2.1	2.4	1.9	2.0	1.4	2.0	1.7	1.5	1.3	1.2	0.9	0.9	4.4	2.1	1.8	2.4	1.9	2.3	1.4	2.4	2.3	2.2	2.5	1.4	2.5	2.4	27
59.2	57.0	62.7	72.0	76.7	77.7	78.4	82.1	80.7	83.4	86.1	87.3	90.6	47.4	57.0	60.5	61.0	65.2	43.1	51.0	62.1	66.4	69.4	42.1	66.5	58.7	68.2	28
3.6	2.9	3.1	6.6	5.6	4.9	9.3	6.7	5.7	9.6	6.7	5.7	8.2	0.4	2.8	2.9	5.1	5.6	1.5	2.1	3.2	3.8	4.6	1.3	2.4	2.8	3.7	29
33.7	37.1	30.1	19.8	15.5	15.0	11.1	9.9	11.4	6.4	6.3	5.6	1.2	47.0	36.6	33.4	30.6	26.1	51.3	43.6	32.7	27.0	23.4	51.6	25.9	33.1	24.9	30
100.0	100.0	100.0	100.0	100.0	100.0	100.0	100.0	100.0	100.0	100.0	100.0	100.0	100.0	100.0	100.0	100.0	100.0	100.0	100.0	100.0	100.0	100.0	100.0	100.0	100.0	100.0	31
99.8	99.7	99.7	99.8	99.7	99.7	99.8	99.8	99.8	99.9	99.9	99.9	99.9	99.8	99.7	99.7	99.8	99.8	99.7	99.7	99.8	99.9	99.7	99.6	99.6	99.7	99.7	32
0.2	0.3	0.3	0.2	0.3	0.3	0.2	0.2	0.2	0.1	0.1	0.1	0.1	0.2	0.3	0.3	0.2	0.2	0.3	0.3	0.2	0.1	0.3	0.4	0.4	0.3	0.3	33
57.7	54.5	57.7	72.1	76.0	77.6	80.4	82.8	83.0	88.8	89.2	90.3	94.8	43.4	54.9	57.9	62.0	65.7	41.6	48.9	58.6	65.9	67.9	39.0	62.9	53.6	64.4	34
3.1	3.0	3.1	4.8	4.9	4.8	5.8	6.0	5.5	5.9	5.5	5.1	3.3	0.8	2.6	3.0	3.9	4.6	1.9	2.5	3.2	3.7	4.6	1.4	2.1	3.1	3.9	35
38.9	40.1	35.6	21.9	17.9	16.3	12.9	10.4	10.6	4.9	4.9	4.1	1.7	52.5	40.5	36.9	31.9	27.8	53.7	45.9	36.0	30.6	25.6	54.6	30.2	39.3	29.0	36
100.0	100.0	100.0	100.0	100.0	100.0	100.0	100.0	100.0	100.0	100.0	100.0	100.0	100.0	100.0	100.0	100.0	100.0	100.0	100.0	100.0	100.0	100.0	100.0	100.0	100.0	100.0	37
99.5	99.3	99.3	99.5	99.3	99.5	99.5	99.5	99.6	99.6	99.5	99.5	99.7	99.6	99.5	99.5	99.5	99.5	99.3	99.3	99.4	99.3	99.3	99.2	99.0	99.3	99.3	38
0.5	0.7	0.7	0.5	0.7	0.5	0.5	0.5	0.4	0.4	0.5	0.5	0.3	0.4	0.5	0.5	0.5	0.5	0.7	0.7	0.6	0.7	0.7	0.8	1.0	0.7	0.7	39
44.9	38.0	40.1	57.9	60.0	59.7	67.0	67.8	67.5	79.6	78.0	80.2	92.5	31.0	42.1	46.4	50.1	55.2	27.2	33.6	41.7	47.2	52.5	24.7	48.1	37.1	47.3	40
5.1	5.5	6.5	8.6	11.3	11.5	11.6	13.7	14.4	12.0	13.8	12.5	5.8	2.6	4.0	4.8	6.7	7.7	3.4	4.5	5.8	7.9	8.4	3.1	3.7	6.1	8.5	41
49.1	55.7	51.9	32.9	28.0	28.0	20.9	18.0	17.5	8.3	8.2	7.0	1.6	65.3	53.0	47.9	42.2	38.4	68.4	61.1	51.6	44.2	38.4	70.4	45.3	55.0	42.9	42
100.0	100.0	100.0	100.0	100.0	100.0	100.0	100.0	100.0	100.0	100.0	100.0	100.0	100.0	100.0	100.0	100.0	100.0	100.0	100.0	100.0	100.0	100.0	100.0	100.0	100.0	100.0	43
99.8	99.8	99.7	99.8	99.8	99.8	99.8	99.8	99.8	99.8	99.8	99.7	99.9	99.8	99.8	99.7	99.8	99.8	99.7	99.8	99.7	99.7	99.8	99.7	99.7	99.8	99.7	44
0.2	0.2	0.3	0.2	0.2	0.2	0.2	0.2	0.2	0.2	0.2	0.3	0.1	0.2	0.2	0.3	0.2	0.2	0.2	0.2	0.3	0.3	0.2	0.3	0.3	0.4	0.3	45
40.8	34.1	32.8	53.3	51.2	49.4	60.5	58.0	58.2	74.5	71.7	73.9	91.0	30.8	37.7	41.9	45.5	48.5	25.7	31.4	37.8	41.5	45.4	20.9	38.0	30.5	39.1	46
7.6	8.5	9.2	15.0	16.8	17.3	16.6	20.5	21.5	16.6	18.1	18.1	7.1	4.0	6.1	7.5	9.9	10.6	5.6	7.4	9.3	11.0	13.0	4.4	6.5	8.5	12.6	47
50.5	56.1	58.4	33.0	31.3	32.6	22.5	21.2	19.8	8.8	9.1	7.8	1.9	64.1	55.1	49.5	43.6	40.0	67.1	59.9	51.7	46.5	40.7	72.8	53.2	59.3	47.0	48
100.0	100.0	100.0	100.0	100.0	100.0	100.0	100.0	100.0	100.0	100.0	100.0	100.0	100.0	100.0	100.0	100.0	100.0	100.0	100.0	100.0	100.0	100.0	100.0	100.0	100.0	100.0	49
99.6	99.3	99.5	99.7	99.5	99.6	99.7	99.6	99.7	99.7	99.7	99.6	99.9	99.7	99.6	99.5	99.6	99.6	99.1	99.4	99.4	99.5	99.2	99.5	99.5	99.3	99.6	50
0.4	0.7	0.5	0.3	0.4	0.4	0.3	0.4	0.3	0.3	0.3	0.4	0.1	0.3	0.4	0.5	0.4	0.4	0.9	0.6	0.6	0.5	0.8	0.5	0.5	0.7	0.4	51
24.6	21.2	19.6	32.7	31.1	31.4	38.8	38.6	41.8	57.6	58.2	65.0	84.2	20.3	25.8	25.4	26.3	27.3	16.5	20.0	23.1	24.6	27.6	13.0	25.5	17.9	22.9	52
7.4	8.6	8.0	13.9	16.6	16.6	18.6	22.8	21.8	22.9	24.9	22.2	12.3	3.9	6.1	7.8	9.2	10.3	5.1	7.7	9.8	11.2	13.2	4.1	6.6	7.1	10.6	53
66.6	68.7	70.5	52.6	51.4	51.1	42.0	38.2	36.0	19.3	16.7	14.6	3.4	74.2	68.7	65.5	63.2	61.1	76.6	70.7	66.0	62.7	58.0	80.5	64.7	73.0	65.0	54
100.0	100.0	100.0	100.0	100.0	100.0	100.0	100.0	100.0	100.0	100.0	100.0	100.0	100.0	100.0	100.0	100.0	100.0	100.0	100.0	100.0	100.0	100.0	100.0	100.0	100.0	100.0	55
99.4	99.6	99.5	99.6	99.6	99.8	99.7	99.6	99.7	99.8	99.7	99.7	99.8	99.4	99.2	99.4	99.6	99.5	99.6	99.6	99.6	99.6	99.7	99.5	99.6	99.5	99.5	56
0.6	0.4	0.5	0.4	0.4	0.2	0.3	0.4	0.2	0.2	0.3	0.3	0.2	0.6	0.8	0.6	0.4	0.5	0.4	0.4	0.4	0.4	0.3	0.5	0.4	0.5	0.4	57
55.6	49.8	52.4	67.4	68.2	68.3	74.1	75.6	73.6	82.1	80.6	82.3	92.1	40.6	52.1	57.0	60.9	63.1	58.0	45.8	53.8	61.0	65.3	38.2	54.5	49.1	58.1	58
7.6	7.8	9.1	12.6	14.9	15.4	14.6	16.3	17.2	13.5	15.3	14.2	6.7	3.0	5.8	7.8	8.9	10.6	4.7	6.9	8.8	10.2	11.9	3.8	4.8	8.4	12.4	59
36.0	41.5	36.5	19.5	16.1	15.4	10.9	9.6	8.8	4.3	3.9	3.4	1.2	54.8	41.3	34.5	28.6	25.6	58.3	46.2	36.5	28.1	24.0	55.4	37.6	40.8	27.9	60
100.0	100.0	100.0	100.0	100.0	100.0	100.0	100.0	100.0	100.0	100.0	100.0	100.0	100.0	100.0	100.0	100.0	100.0	100.0	100.0	100.0	100.0	100.0	100.0	100.0	100.0	100.0	61
99.8	99.8	99.9	99.8	99.8	99.8	99.9	99.8	99.9	99.9	99.8	99.8	99.9	99.9	99.8	99.7	99.8	99.9	99.8	99.8	99.8	99.6	99.7	99.8	99.9	99.8	99.9	62
0.2	0.2	0.1	0.2	0.2	0.2	0.1	0.2	0.1	0.1	0.2	0.1	0.1	0.1	0.2	0.3	0.2	0.1	0.2	0.2	0.2	0.4	0.3	0.2	0.1	0.2	0.1	63
42.5	45.3	47.0	61.2	64.5	67.8	70.7	73.5	80.1	85.4	84.2	88.6	93.0	27.3	38.3	43.9	49.1	52.2	34.0	37.8	49.0	56.4	59.5	30.7	47.5	44.3	53.3	64
5.0	5.9	5.2	8.6	10.6	9.0	10.3	12.7	9.7	10.5	11.4	8.1	5.5	2.0	4.1	5.1	6.2	7.4	3.8	5.2	6.2	7.4	8.4	2.2	3.9	5.1	6.5	65
51.3	47.4	45.5	29.6	24.2	22.3	18.5	13.5	9.8	6.0	4.2	3.0	1.4	69.1	56.2	49.7	43.7	39.4	60.4	55.4	43.6	35.2	31.0	63.7	45.3	48.0	38.7	66

TABLE 15.—PERCENT DISTRIBUTION OF FARM OPERATORS IN EACH COLOR AND TENURE CLASS, BY YEARS ON FARM;

(Data for 1940 and 1930 relate to Apr. 1, and for 1935 to Jan. 1. "White" includes Mexicans. "Nonwhite" includes Negroes, Indians, Chinese, Japanese, and all other
Percentages based on number of farm

	DIVISION OR STATE COLOR AND TENURE	PERCENT DISTRIBUTION OF FARM OPERATORS IN EACH COLOR AND TENURE CLASS, BY YEARS ON FARM OPERATED																									
		Less than 5 years[1]			5 to 9 years			10 to 14 years			15 years and over			Less than 5 years, by year of occupancy													
														Census of 1940 (Year of occupancy reported Apr. 1, 1940)					Census of 1935 (Year of occupancy reported Jan. 1, 1935)					Census of 1930 (Year of occupancy reported Apr. 1, 1930)			
		1940	1935	1930	1940	1935	1930	1940	1935	1930	1940	1935	1930	1940 (5 mo.)	1939	1938	1937	1936	1934[2]	1933	1932	1931	1930	1930 (5 mo.)	May 1929 to Dec. 1929, inclusive	May 1928 to Apr. 1929, inclusive	Jan. 1926 to Apr. 1928, inclusive
	WEST NORTH CENTRAL																										
1	Minnesota, total	32.2	33.6	32.2	17.1	16.6	16.0	12.8	13.3	17.3	37.9	36.4	34.6	4.6	8.6	7.2	6.3	5.5	10.2	6.8	6.3	5.2	5.0	4.8	4.2	8.6	14.6
2	White operators	32.2	33.6	32.2	17.1	16.6	16.0	12.8	13.3	17.3	38.0	36.4	34.6	4.6	8.6	7.2	6.2	5.5	10.2	6.8	6.3	5.2	5.0	4.8	4.2	8.6	14.6
3	Nonwhite operators	41.9	23.3	24.3	15.4	13.2	16.2	10.3	11.6	18.7	32.4	51.9	40.8	7.1	9.9	17.4	4.7	0.8	7.5	1.6	4.7	4.7	4.7	3.0	4.3	6.8	10.2
4	Full owners	21.4	20.3	17.4	15.1	14.3	13.6	12.9	14.4	19.4	50.6	50.9	49.5	2.4	5.3	5.0	4.4	4.2	5.0	3.6	4.0	3.8	3.9	1.8	2.4	4.2	9.0
5	Part owners	17.8	17.3	17.8	16.2	17.1	16.6	16.1	17.2	23.8	49.9	48.4	41.8	1.3	3.8	4.0	4.3	4.4	3.4	3.0	3.4	3.6	4.0	1.2	1.5	4.1	11.0
6	Tenants	56.2	60.7	63.5	20.6	19.9	19.6	11.0	10.0	10.6	12.0	9.4	5.4	9.8	15.9	12.2	10.1	8.2	21.0	13.3	11.2	8.1	7.1	11.4	8.5	17.9	25.7
7	Iowa, total	38.7	39.7	39.6	16.8	16.6	16.1	11.5	12.5	15.8	33.0	31.2	28.6	9.4	9.4	7.3	6.6	6.1	12.7	8.8	7.2	5.5	5.4	11.2	1.2	9.7	17.6
8	White operators	38.7	39.7	39.6	16.8	16.6	16.1	11.5	12.5	15.8	33.0	31.2	28.6	9.4	9.4	7.3	6.6	6.1	12.7	8.8	7.2	5.5	5.4	11.2	1.2	9.7	17.6
9	Nonwhite operators	28.4	29.5	36.5	19.0	19.7	18.2	11.2	10.6	14.9	41.4	40.2	30.4	3.4	7.8	5.2	7.8	4.3	9.1	7.6	3.0	6.1	3.8	9.5	4.1	6.8	16.2
10	Full owners	23.4	20.0	18.3	13.1	13.8	12.1	11.6	13.3	18.8	51.9	53.0	50.8	5.6	5.5	4.3	4.1	3.9	5.2	3.8	3.9	3.4	3.8	3.8	0.8	4.1	9.6
11	Part owners	18.8	17.3	18.3	14.5	15.4	15.9	14.8	17.6	23.9	51.9	49.8	41.9	2.7	4.0	3.8	4.1	4.2	3.7	3.0	3.3	3.5	3.9	2.8	0.5	4.0	11.0
12	Tenants	55.8	59.4	61.9	20.4	19.2	19.6	10.7	10.9	11.4	13.2	10.5	7.2	14.0	13.7	10.5	9.1	8.3	20.1	13.9	10.7	7.7	7.0	19.1	1.5	15.5	25.7
13	Missouri, total	39.7	44.8	42.1	16.7	14.6	14.2	10.8	10.5	13.7	32.8	30.0	30.0	8.8	10.9	8.0	6.5	5.5	17.5	8.8	7.4	5.6	5.5	11.7	4.4	10.1	15.9
14	White operators	39.4	44.3	41.3	16.7	14.7	14.3	10.9	10.6	13.9	33.0	30.3	30.5	8.7	10.8	7.9	6.5	5.5	17.2	8.8	7.4	5.5	5.5	11.1	4.4	9.9	15.8
15	Nonwhite operators	60.6	70.5	74.2	16.5	11.7	9.6	6.6	5.0	4.3	16.3	12.8	11.9	17.4	16.5	11.4	8.8	6.6	34.5	13.4	8.9	6.4	7.2	36.5	3.4	16.7	17.7
16	Full owners	25.0	28.1	23.2	15.9	15.0	14.0	12.3	12.9	16.7	46.7	46.0	46.1	4.1	6.5	5.2	4.6	4.6	7.2	4.8	4.9	4.3	4.8	3.5	2.7	5.4	11.6
17	Part owners	21.5	23.2	24.8	16.9	17.9	17.0	14.8	16.1	21.4	46.9	42.8	36.7	2.8	4.9	4.4	4.8	4.6	5.3	4.6	4.5	4.1	4.8	3.3	2.1	5.8	13.7
18	Tenants	66.4	74.8	75.5	17.7	13.0	13.2	7.5	5.8	6.3	8.4	6.4	5.0	17.5	18.9	13.0	9.8	7.2	34.1	15.1	11.4	7.5	6.6	26.8	7.8	18.4	22.7
19	North Dakota, total	29.9	32.0	35.0	15.2	19.3	15.7	14.4	10.7	14.0	40.5	38.0	35.3	4.2	8.3	6.9	5.9	4.8	9.6	6.5	5.6	4.9	5.4	3.2	5.3	9.8	16.6
20	White operators	29.9	31.9	35.0	15.1	19.3	15.7	14.4	10.7	14.0	40.5	38.1	35.3	4.3	8.3	6.9	5.9	4.6	9.6	6.4	5.6	4.9	5.4	3.2	5.3	9.9	16.6
21	Nonwhite operators	21.0	38.3	30.9	26.4	16.1	15.6	15.7	10.4	15.2	36.9	35.2	38.3	0.4	6.7	7.5	2.9	3.4	9.3	9.2	6.8	5.5	7.4	1.5	5.2	6.9	17.3
22	Full owners	14.0	18.3	21.1	11.1	15.8	10.8	13.7	10.1	14.3	61.1	55.7	53.8	2.5	3.8	2.9	2.6	2.3	4.5	3.2	3.2	3.3	4.0	2.0	2.8	5.5	10.9
23	Part owners	10.7	12.7	19.7	11.5	18.8	14.5	17.1	12.9	17.9	60.7	55.6	47.9	0.9	2.6	2.4	2.4	2.4	2.4	1.9	2.3	2.5	3.6	0.9	2.0	4.8	12.0
24	Tenants	51.1	57.0	61.1	19.9	22.5	21.0	13.1	9.6	10.2	15.9	11.0	7.7	7.4	14.5	12.0	9.9	7.2	19.0	12.3	9.9	7.8	7.9	6.3	10.6	18.3	25.8
25	South Dakota, total	36.3	37.1	39.9	16.1	17.7	16.6	12.0	12.3	16.2	35.6	32.9	27.3	7.4	9.0	7.6	6.8	5.5	13.1	7.1	6.3	5.1	5.5	8.2	3.2	10.5	18.0
26	White operators	36.6	37.4	40.2	16.1	17.7	16.5	12.0	12.2	16.3	35.4	32.8	27.0	7.5	9.1	7.6	6.9	5.5	13.2	7.2	6.3	5.2	5.5	8.4	3.2	10.5	18.1
27	Nonwhite operators	26.1	29.4	29.8	16.8	18.3	19.0	14.8	14.6	15.4	42.4	37.7	35.7	2.7	6.1	6.7	4.9	5.8	9.2	5.0	5.2	3.7	6.3	3.1	3.7	8.8	14.2
28	Full owners	18.1	19.0	21.2	11.8	14.6	12.3	11.7	12.6	17.4	58.4	53.9	49.1	4.0	4.5	3.5	3.0	3.1	4.7	3.3	3.2	3.5	4.2	3.6	2.0	5.2	10.3
29	Part owners	14.2	14.0	19.0	12.1	17.0	16.2	15.1	15.8	24.2	58.7	53.2	40.7	2.1	3.1	2.8	3.2	2.9	2.5	2.2	2.5	2.7	4.0	1.9	1.2	4.3	11.6
30	Tenants	54.0	58.6	63.6	19.7	19.8	19.4	10.7	10.3	10.7	15.6	11.4	6.3	11.5	13.6	11.4	10.0	7.7	22.9	11.7	9.8	7.2	6.9	14.6	5.1	17.4	26.5
31	Nebraska, total	35.0	36.6	39.2	15.7	18.4	17.2	13.0	13.4	17.4	36.2	31.5	26.3	8.3	8.4	6.7	6.2	5.5	11.2	7.7	6.5	5.4	5.8	10.3	1.2	9.5	18.2
32	White operators	35.0	36.6	39.2	15.7	18.4	17.2	13.0	13.4	17.4	36.2	31.5	26.3	8.3	8.4	6.7	6.2	5.5	11.2	7.7	6.5	5.4	5.8	10.3	1.2	9.5	18.2
33	Nonwhite operators	50.4	45.7	48.3	21.8	21.2	16.0	9.4	16.4	14.4	18.4	16.7	21.3	9.8	9.0	12.4	12.4	6.8	15.2	7.4	8.6	4.1	10.4	12.5	1.9	16.7	17.1
34	Full owners	15.1	17.6	20.0	11.4	15.0	12.6	12.8	13.7	20.2	60.8	53.7	47.3	3.0	3.5	2.8	2.9	2.9	4.0	3.2	3.2	3.1	4.1	4.0	0.8	4.5	10.6
35	Part owners	12.7	14.7	19.0	12.5	17.9	16.7	17.0	18.4	26.6	57.8	49.0	37.7	1.7	2.8	2.5	2.8	3.0	2.6	2.4	2.7	3.1	3.9	2.7	0.5	4.1	11.7
36	Tenants	53.1	56.8	59.9	19.2	20.9	20.7	11.8	11.6	11.9	15.9	10.9	7.4	13.2	12.9	10.3	9.1	7.6	18.9	12.5	10.0	7.8	7.6	17.4	1.5	15.1	25.9
37	Kansas, total	32.5	37.0	38.6	16.1	17.7	16.8	13.3	12.7	15.1	38.0	32.6	29.5	5.2	8.5	7.1	6.2	5.6	11.8	8.0	6.4	5.1	5.7	8.5	4.1	9.7	16.3
38	White operators	32.6	37.0	38.6	16.1	17.7	16.8	13.3	12.7	15.1	38.0	32.6	29.5	5.2	8.5	7.1	6.2	5.6	11.8	8.0	6.4	5.1	5.7	8.5	4.1	9.7	16.4
39	Nonwhite operators	31.1	34.4	37.9	15.2	15.5	17.0	13.1	14.8	11.4	40.6	35.4	33.7	4.2	9.7	6.2	6.9	4.1	11.3	6.0	5.8	5.3	5.9	9.3	3.1	10.5	15.1
40	Full owners	17.4	20.1	20.9	12.2	14.8	13.2	12.5	13.3	16.4	57.8	51.8	49.7	2.2	4.3	3.8	3.6	3.5	5.0	3.8	3.8	3.3	4.2	3.4	2.1	4.9	10.3
41	Part owners	13.0	15.1	20.5	12.8	19.0	17.8	16.6	17.5	21.9	57.5	48.4	39.8	0.9	2.6	3.0	3.3	3.2	2.7	2.5	2.8	2.8	4.3	2.1	1.7	4.8	11.9
42	Tenants	52.8	60.1	62.1	20.4	19.4	19.3	12.3	10.1	10.5	14.7	10.4	8.2	9.3	14.2	11.4	9.5	8.2	21.2	13.8	10.0	7.5	7.6	15.8	6.8	16.0	23.5
	SOUTH ATLANTIC																										
43	Delaware, total	32.7	36.7	37.5	15.5	18.1	19.0	13.8	13.8	14.1	38.1	31.4	29.4	5.5	8.0	7.2	6.7	5.4	14.9	6.2	5.8	4.6	5.2	7.6	2.9	9.5	17.8
44	Full owners	19.7	20.4	22.5	13.6	18.7	18.8	15.4	16.0	16.8	51.3	44.9	41.8	2.3	4.6	4.6	4.4	3.9	5.6	3.4	4.0	3.3	4.2	2.7	1.9	5.3	12.6
45	Part owners	17.1	19.0	21.9	13.1	22.3	21.0	18.5	22.0	22.6	51.2	36.7	34.4	1.0	3.1	3.7	5.8	3.3	3.0	4.2	1.9	5.3	4.6	0.9	1.7	5.2	14.2
46	Tenants	58.1	65.6	63.9	19.5	16.3	19.1	10.2	9.3	8.7	12.3	8.8	8.4	12.2	14.5	12.2	11.0	8.2	31.5	11.2	9.3	6.6	7.0	15.9	4.6	16.5	26.8
47	Croppers	69.5	75.7	76.5	18.9	14.1	13.6	5.3	7.2	6.3	6.3	3.0	3.6	17.4	16.3	12.1	14.7	8.9	38.8	13.7	11.0	8.4	3.8	21.3	8.6	24.4	22.2
48	White operators	32.3	35.5	38.6	15.4	18.3	19.2	14.0	14.2	14.4	38.3	32.0	29.9	5.2	8.1	6.9	6.6	5.4	14.4	6.1	5.6	4.5	5.0	7.4	2.8	9.0	17.3
49	Full owners	19.8	20.0	22.7	13.5	18.9	18.9	15.5	16.2	16.8	51.2	44.8	41.5	2.1	4.7	4.5	4.4	4.0	5.4	3.3	3.9	3.3	4.1	2.8	2.0	5.4	12.6
50	Part owners	16.7	18.1	20.7	14.0	21.8	20.4	17.9	22.8	23.8	51.4	37.4	35.1	0.7	3.4	3.6	5.7	3.4	3.0	3.5	2.0	5.4	4.2	0.8	1.7	5.2	13.0
51	Tenants	57.9	64.7	63.1	19.4	16.5	19.4	10.6	9.8	8.9	12.1	9.2	8.7	12.1	14.8	11.8	11.0	8.2	31.3	11.3	9.0	6.5	6.7	16.0	4.4	16.3	26.3
52	Croppers	69.1	75.3	77.8	20.1	13.4	11.1	5.4	8.2	6.2	5.4	3.1	4.9	14.8	20.1	10.7	14.8	8.7	38.1	16.0	10.5	6.7	4.1	25.3	7.4	25.3	19.8
53	Nonwhite operators	38.1	50.4	47.2	16.1	15.8	17.9	10.3	9.2	11.5	35.5	24.8	23.4	8.5	6.2	10.5	7.7	5.2	20.9	8.1	8.3	5.2	7.8	8.9	3.7	11.7	22.9
54	Full owners	19.7	26.6	19.3	14.1	15.8	17.2	12.4	11.9	16.9	53.8	45.7	46.6	4.3	2.6	6.0	3.8	3.0	8.0	4.4	5.5	3.0	5.5	1.4	0.3	4.1	13.5
55	Part owners	21.1	33.3	29.0	2.6	29.6	24.2	26.3	11.1	16.1	50.0	25.9	30.6	5.3	---	5.3	7.9	2.6	3.7	14.8	---	3.7	11.1	1.6	1.6	4.8	21.0
56	Tenants	59.6	72.3	69.4	20.6	14.9	17.4	5.5	6.7	7.0	14.2	6.2	6.2	13.3	11.0	16.1	11.9	7.3	33.4	10.6	11.4	7.4	9.4	14.9	6.2	17.9	30.3
57	Croppers	70.7	76.8	72.9	14.6	15.9	20.3	4.9	4.3	6.8	9.8	2.9	---	26.8	2.4	17.1	14.6	9.8	40.6	7.2	13.0	13.0	2.9	10.2	11.9	22.0	28.8
58	Maryland, total	28.9	33.4	32.2	16.5	17.1	18.5	14.1	14.9	15.6	40.6	34.6	33.7	4.5	7.1	6.4	5.9	5.0	11.7	5.9	5.6	4.3	5.6	5.4	2.8	8.1	15.9
59	Full owners	18.9	20.5	19.9	14.7	17.0	17.6	15.0	17.1	17.9	51.4	45.4	44.5	2.1	4.2	4.2	4.3	4.1	5.0	3.4	4.0	3.4	4.7	2.1	1.9	4.6	11.3
60	Part owners	15.3	21.7	22.4	16.9	18.1	19.7	18.7	19.2	20.9	49.1	40.9	37.0	1.0	3.4	3.4	4.1	3.4	4.9	4.0	3.7	3.9	5.1	1.6	1.1	5.8	13.8
61	Tenants	55.0	64.5	62.2	20.7	16.9	20.3	11.2	9.4	9.2	13.0	9.2	8.3	11.1	14.6	12.0	9.8	7.6	28.2	11.9	10.1	6.6	7.7	13.6	5.1	18.5	27.1
62	Croppers	63.1	74.3	73.4	19.3	13.9	16.5	9.9	6.3	5.8	7.7	5.5	4.3	12.3	17.8	14.0	11.5	7.7	34.3	13.3	11.4	7.1	8.2	14.6	7.2	23.3	28.4
63	White operators	28.3	32.6	31.3	16.4	17.2	18.7	14.2	15.1	16.0	41.1	35.1	34.1	4.4	6.9	6.2	5.9	5.0	11.3	5.9	5.7	4.3	5.5	5.2	2.8	7.7	15.5
64	Full owners	19.2	20.9	20.2	14.8	17.1	17.9	15.0	17.1	18.0	51.0	45.0	44.0	2.1	4.3	4.2	4.4	4.2	5.1	3.6	4.1	3.4	4.8	2.1	2.0	4.7	11.4
65	Part owners	14.7	21.7	22.5	17.5	18.4	20.1	18.8	19.7	22.0	49.1	40.2	35.4	0.8	3.0	3.8	3.9	3.3	4.8	3.8	4.1	4.1	5.1	1.6	1.2	5.3	14.4
66	Tenants	54.4	63.8	61.4	20.7	17.1	20.5	11.5	9.6	9.6	13.4	9.5	8.4	11.1	14.5	11.5	9.8	7.5	28.0	11.9	10.0	6.5	7.3	13.7	5.0	16.0	26.7
67	Croppers	62.9	74.9	74.6	19.6	13.4	16.3	10.0	5.2	5.0	7.5	6.5	4.1	13.8	16.9	12.7	12.7	6.9	36.0	13.2	10.6	7.2	7.9	16.9	7.8	22.7	27.1
68	Nonwhite operators	34.6	39.7	39.0	17.0	15.9	17.2	13.1	13.3	12.9	35.3	31.1	30.8	5.8	8.6	8.4	6.0	5.7	15.1	6.4	6.6	4.9	6.7	7.0	2.8	10.5	18.7
69	Full owners	14.6	16.4	16.8	14.0	15.9	15.0	15.6	17.2	17.4	55.8	50.5	50.8	1.3	3.0	3.6	2.9	3.7	3.7	1.8	3.5	3.1	4.3	1.8	1.1	3.5	10.5
70	Part owners	19.6	21.5	21.7	12.7	16.7	18.4	18.0	17.3	17.3	49.7	44.5	42.5	2.1	5.8	2.1	5.3	4.2	5.7	5.4	2.0	3.4	5.1	1.6	0.9	7.5	11.7
71	Tenants	58.2	68.0	65.5	20.8	15.8	19.2	9.8	8.3	7.5	11.2	7.9	7.9	11.1	15.1	14.2	9.6	8.1	29.1	11.8	10.7	7.0	9.4	13.0	5.2	18.5	28.8
72	Croppers	63.6	75.2	71.4	18.6	14.8	16.8	9.7	8.3	7.0	8.1	3.7	4.7	9.5	19.0	16.8	9.3	8.3	31.2	13.4	12.7	7.0	8.8	10.5	6.0	24.4	30.5

[1] Periods not fully comparable. See data by year of occupancy in this table; see, also, text discussion.
[2] Includes a few operators reporting 1935 as year of occupancy (census date, Jan. 1).
[3] Less than one-tenth of 1 percent.

WORK OFF FARM, AGE, AND YEARS ON FARM

AND IN EACH YEARS-ON-FARM GROUP, BY COLOR AND BY TENURE; BY DIVISIONS AND STATES: 1940, 1935, AND 1930—Continued

nonwhite races. See table 7 for explanation of the time intervals represented by each years-on-farm group and for comparability of the data for the various census years. operators reporting year of occupancy)

PERCENT DISTRIBUTION OF ALL FARM OPERATORS IN EACH YEARS-ON-FARM GROUP, BY COLOR AND BY TENURE, AND OF OPERATORS IN EACH COLOR GROUP, BY TENURE																											
Less than 5 years[1]			5 to 9 years			10 to 14 years			15 years and over				Less than 5 years, by year of occupancy														
													Census of 1940 (Year of occupancy reported Apr. 1, 1940)					Census of 1935 (Year of occupancy reported Jan. 1, 1935)					Census of 1930 (Year of occupancy reported Apr. 1, 1930)				
1940	1935	1930	1940	1935	1930	1940	1935	1930	1940	1935	1930	40 years and over, 1940	1940 (3 mo.)	1939	1938	1937	1936	1934[2]	1933	1932	1931	1930	1930 (3 mo.)	May 1929 to Dec. 1929, inclusive	May 1928 to Apr. 1929, inclusive	Jan. 1926 to Apr. 1928, inclusive	
100.0	100.0	100.0	100.0	100.0	100.0	100.0	100.0	100.0	100.0	100.0	100.0	100.0	100.0	100.0	100.0	100.0	100.0	100.0	100.0	100.0	100.0	100.0	100.0	100.0	100.0	100.0	1
99.8	99.9	99.9	99.9	99.9	99.9	99.9	99.9	99.9	99.9	99.8	99.8	100.0	99.9	99.9	99.8	99.6	99.9	99.9	100.0	99.9	99.9	99.8	99.9	99.9	99.9	99.9	2
0.2	0.1	0.1	0.1	0.1	0.1	0.1	0.1	0.1	0.1	0.2	0.2	(3)	0.1	0.1	0.2	0.4	0.1	0.1	(3)	0.1	0.1	0.2	0.1	0.1	0.1	0.1	3
34.8	30.2	28.5	46.3	43.0	45.0	53.2	53.9	59.2	70.1	69.8	75.4	85.6	26.9	32.8	36.7	37.1	39.7	24.5	26.7	31.2	36.1	38.9	19.4	29.8	26.0	32.5	4
8.3	8.3	8.5	14.1	16.6	16.0	18.8	20.8	21.3	19.6	21.4	18.7	12.1	4.2	6.7	8.2	10.2	11.9	5.4	7.0	8.7	11.1	12.7	3.7	5.3	7.4	11.6	5
56.3	60.7	61.9	39.2	40.1	38.4	27.8	25.1	19.2	10.2	8.7	5.8	2.3	68.2	59.8	54.6	52.3	48.0	68.8	65.6	59.3	52.2	47.8	75.0	65.0	65.4	55.2	6
100.0	100.0	100.0	100.0	100.0	100.0	100.0	100.0	100.0	100.0	100.0	100.0	100.0	100.0	100.0	100.0	100.0	100.0	100.0	100.0	100.0	100.0	100.0	100.0	100.0	100.0	100.0	7
100.0	100.0	99.9	99.9	99.9	99.9	99.9	99.9	99.9	99.9	99.9	99.9	100.0	100.0	100.0	100.0	99.9	100.0	100.0	99.9	100.0	99.9	100.0	99.9	99.8	100.0	99.9	8
(3)	(3)	0.1	0.1	0.1	0.1	0.1	0.1	0.1	0.1	0.1	0.1	(3)	(3)	(3)	(3)	0.1	(3)	(3)	0.1	(3)	0.1	(3)	0.1	0.2	(3)	0.1	9
24.6	19.7	18.2	31.7	32.4	29.6	41.1	41.5	47.1	65.9	66.4	70.1	88.0	24.1	23.9	24.2	25.5	26.2	16.1	16.7	20.8	23.7	27.4	13.3	27.0	16.8	21.5	10
5.1	4.6	5.6	9.2	9.7	11.9	13.7	14.8	18.5	18.7	16.8	17.7	8.2	3.0	4.5	5.5	6.5	7.4	3.1	3.6	4.7	6.6	7.5	3.0	4.7	5.0	7.6	11
69.2	74.4	74.4	58.6	57.3	57.9	45.0	43.4	34.3	19.3	16.7	12.0	3.6	71.9	70.5	69.2	67.0	65.7	79.0	78.4	73.3	68.7	64.2	81.2	65.2	76.4	69.8	12
100.0	100.0	100.0	100.0	100.0	100.0	100.0	100.0	100.0	100.0	100.0	100.0	100.0	100.0	100.0	100.0	100.0	100.0	100.0	100.0	100.0	100.0	100.0	100.0	100.0	100.0	100.0	13
97.8	97.0	95.9	98.6	98.5	98.4	99.1	99.1	99.3	99.3	99.2	99.1	99.2	97.1	97.8	97.9	98.1	98.3	98.3	97.1	97.7	97.8	97.5	92.7	98.2	96.2	97.4	14
2.2	3.0	4.1	1.4	1.5	1.6	0.9	0.9	0.7	0.7	0.8	0.9	0.8	2.9	2.2	2.1	1.9	1.7	3.7	2.9	2.3	2.2	2.5	7.3	1.8	3.8	2.6	15
32.5	27.8	27.4	49.2	48.8	49.2	58.5	57.9	60.7	73.5	72.7	76.2	89.9	23.9	30.9	33.8	36.4	42.5	19.6	25.9	31.5	36.6	41.3	14.7	30.8	26.7	36.2	16
6.5	6.9	8.6	12.1	16.3	17.5	16.3	20.2	22.8	17.1	19.0	17.8	7.3	3.8	5.4	6.6	8.9	9.9	4.0	6.8	8.0	9.8	11.6	4.1	6.8	8.4	12.5	17
60.3	64.8	63.0	38.2	34.4	32.8	24.9	21.5	16.5	9.3	8.3	5.8	2.7	71.7	62.8	58.8	54.0	47.0	75.7	66.4	59.8	52.8	46.6	80.3	60.7	63.9	50.3	18
100.0	100.0	100.0	100.0	100.0	100.0	100.0	100.0	100.0	100.0	100.0	100.0	100.0	100.0	100.0	100.0	100.0	100.0	100.0	100.0	100.0	100.0	100.0	100.0	100.0	100.0	100.0	19
99.5	98.5	99.1	98.8	98.9	99.0	99.3	98.8	98.9	99.4	98.8	98.9	99.0	99.9	99.4	99.2	99.7	99.5	98.8	98.2	98.4	98.5	98.2	99.5	99.0	99.3	99.0	20
0.5	1.5	0.9	1.2	1.1	1.0	0.7	1.2	1.1	0.6	1.2	1.1	1.0	0.1	0.6	0.8	0.3	0.5	1.2	1.8	1.6	1.4	1.7	0.5	1.0	0.7	1.0	21
11.7	17.4	18.4	18.2	25.0	21.0	23.5	28.7	31.1	37.5	44.6	46.4	64.3	14.4	11.4	10.5	10.8	12.7	14.2	15.2	17.5	20.8	22.8	18.7	15.7	17.0	19.9	22
10.7	12.0	19.0	22.4	29.2	31.3	35.3	36.1	43.1	44.6	44.0	45.8	28.8	6.5	9.3	10.3	12.3	15.7	7.5	9.0	12.3	15.5	19.8	9.6	12.5	16.3	24.4	23
77.2	69.8	61.4	58.9	45.5	47.3	41.0	35.0	25.5	17.8	11.3	7.7	6.8	78.8	78.8	78.9	76.4	71.4	77.2	74.7	69.4	63.0	57.0	69.0	70.3	65.6	54.7	24
100.0	100.0	100.0	100.0	100.0	100.0	100.0	100.0	100.0	100.0	100.0	100.0	100.0	100.0	100.0	100.0	100.0	100.0	100.0	100.0	100.0	100.0	100.0	100.0	100.0	100.0	100.0	25
98.3	97.6	97.6	97.5	98.9	98.3	97.1	96.4	97.0	97.2	96.5	95.8	96.2	99.1	98.4	97.9	98.3	97.5	97.8	97.9	97.5	97.8	96.5	98.8	96.3	97.3	97.5	26
1.7	2.4	2.4	2.5	3.1	3.7	2.9	3.6	3.0	2.8	3.5	4.2	3.8	0.9	1.6	2.1	1.7	2.5	2.1	2.1	2.5	2.2	3.5	1.2	3.7	2.7	2.5	27
10.1	13.1	14.2	14.9	21.2	19.8	19.6	26.3	28.6	33.3	42.0	48.0	63.6	11.0	10.1	9.4	8.8	11.3	9.2	11.8	13.2	17.6	19.9	11.9	16.3	13.4	15.3	28
10.2	9.6	13.3	19.7	24.5	27.3	32.8	32.8	41.6	43.3	41.1	41.6	28.8	7.4	9.0	9.9	12.4	14.0	4.8	7.8	10.3	13.6	18.6	6.4	10.3	11.4	18.0	29
79.1	76.4	71.5	65.0	54.1	52.5	47.4	40.6	29.5	23.4	16.8	10.3	7.5	81.1	80.1	79.9	78.2	74.3	84.7	79.3	75.8	68.3	61.0	80.0	71.5	74.4	66.0	30
100.0	100.0	100.0	100.0	100.0	100.0	100.0	100.0	100.0	100.0	100.0	100.0	100.0	100.0	100.0	100.0	100.0	100.0	100.0	100.0	100.0	100.0	100.0	100.0	100.0	100.0	100.0	31
99.7	99.7	99.7	99.7	99.8	99.8	99.9	99.8	99.8	99.9	99.9	99.8	100.0	99.8	99.8	99.6	99.6	99.7	99.7	99.8	99.7	99.8	99.6	99.7	99.7	99.6	99.8	32
0.3	0.3	0.3	0.3	0.2	0.2	0.1	0.2	0.2	0.1	0.1	0.2	(3)	0.2	0.2	0.4	0.4	0.3	0.3	0.2	0.3	0.2	0.4	0.3	0.3	0.4	0.2	33
12.4	15.4	16.9	20.8	26.1	24.2	28.2	32.8	38.6	48.0	54.6	59.7	78.4	10.5	11.9	11.9	13.2	15.4	11.4	13.4	15.8	18.6	22.7	13.0	23.9	15.7	19.3	34
6.5	7.3	9.0	14.3	17.6	18.0	23.4	24.7	28.5	28.6	28.1	26.7	16.0	3.8	5.6	6.6	8.2	9.9	4.2	5.6	7.6	10.3	12.2	4.9	7.9	8.0	12.0	35
80.3	76.2	72.6	64.5	55.8	57.1	48.1	42.4	32.7	23.3	17.1	13.4	5.6	84.9	81.4	80.7	77.9	73.9	82.8	79.8	75.7	70.4	64.4	80.1	62.4	75.2	67.7	36
100.0	100.0	100.0	100.0	100.0	100.0	100.0	100.0	100.0	100.0	100.0	100.0	100.0	100.0	100.0	100.0	100.0	100.0	100.0	100.0	100.0	100.0	100.0	100.0	100.0	100.0	100.0	37
99.5	99.4	99.4	99.6	99.5	99.4	99.5	99.3	99.5	99.5	99.3	99.3	99.2	99.6	99.5	99.6	99.5	99.7	99.4	99.5	99.4	99.4	99.4	99.3	99.5	99.3	99.4	38
0.5	0.6	0.6	0.4	0.5	0.6	0.5	0.7	0.5	0.5	0.7	0.7	0.8	0.4	0.5	0.4	0.5	0.3	0.6	0.5	0.6	0.6	0.6	0.7	0.5	0.7	0.6	39
17.5	18.8	18.5	24.9	28.9	26.7	30.8	36.0	37.3	49.8	54.8	57.5	80.3	14.2	16.7	17.4	19.0	20.5	14.6	16.5	20.7	22.4	25.2	13.8	17.5	17.3	21.6	40
8.7	8.6	12.0	17.2	22.5	24.0	27.0	28.9	32.9	32.7	31.1	30.6	16.2	3.9	6.7	9.0	11.6	12.3	4.9	6.5	9.1	11.5	15.8	5.6	9.3	11.3	16.5	41
73.1	71.6	68.6	57.4	48.2	48.8	41.9	34.9	29.8	17.5	14.1	11.8	3.3	81.3	75.8	72.8	68.8	66.5	79.2	75.8	69.2	65.3	58.3	79.2	71.5	70.4	61.2	42
100.0	100.0	100.0	100.0	100.0	100.0	100.0	100.0	100.0	100.0	100.0	100.0	100.0	100.0	100.0	100.0	100.0	100.0	100.0	100.0	100.0	100.0	100.0	100.0	100.0	100.0	100.0	43
35.9	33.1	35.8	52.0	61.4	56.7	66.2	68.9	70.8	80.1	84.9	84.5	86.5	24.5	34.1	38.2	38.9	43.1	22.3	32.4	40.7	43.3	47.2	21.4	38.9	34.0	42.3	44
3.5	2.2	2.7	5.7	5.3	5.1	9.0	6.9	7.4	9.0	5.0	5.4	6.8	1.3	2.6	3.5	5.9	4.2	0.9	2.9	1.4	5.0	3.8	0.6	2.6	2.6	3.7	45
58.4	62.2	58.4	41.4	31.4	34.4	24.2	23.4	21.0	10.6	9.8	9.8	6.1	73.2	59.4	55.9	54.4	49.9	73.8	62.8	55.8	50.0	46.6	72.1	55.1	61.1	51.7	46
5.6	5.4	4.9	3.2	2.0	1.7	1.0	1.4	1.1	0.4	0.3	0.3	-----	8.4	5.4	4.5	5.9	4.4	6.8	5.8	5.0	4.8	1.9	6.8	7.2	6.3	3.0	47
91.9	89.0	89.4	92.8	93.0	92.1	94.8	94.7	93.2	93.5	93.7	93.3	90.5	89.3	94.6	89.9	92.1	93.2	88.8	89.6	88.5	90.9	88.1	90.1	89.1	89.3	89.1	48
36.9	34.2	38.2	52.9	62.6	60.6	66.7	69.5	71.8	80.6	85.0	85.2	86.8	24.6	35.0	39.5	40.2	44.3	22.9	33.3	42.1	45.0	49.2	23.1	43.2	36.4	44.7	49
3.4	2.2	2.4	6.0	5.2	4.6	8.4	7.0	7.1	8.9	5.1	5.0	6.0	0.9	2.8	3.5	5.7	4.2	0.9	2.5	1.6	5.3	3.7	0.5	2.5	2.5	3.2	50
57.5	61.0	56.3	40.2	30.2	33.0	24.3	22.7	20.2	10.1	9.6	9.5	6.7	73.7	58.4	54.7	53.2	49.0	72.9	62.2	54.2	47.8	44.7	70.5	51.3	59.0	49.7	51
4.8	4.4	4.1	2.9	1.5	1.1	0.9	1.2	0.8	0.3	0.2	0.3	-----	6.3	5.5	3.5	5.0	3.6	5.6	5.5	3.9	3.1	1.7	6.5	5.1	5.4	2.2	52
8.1	11.0	10.6	7.2	7.0	7.9	5.2	5.3	6.8	6.5	6.3	6.7	9.5	10.7	5.4	10.1	7.9	6.8	11.2	10.4	11.5	9.1	11.9	9.9	10.9	10.7	10.9	53
24.3	23.7	15.5	41.3	44.9	36.7	56.9	58.1	56.2	71.6	65.3	75.8	85.7	23.8	19.4	26.9	23.7	26.9	17.3	24.6	29.8	26.2	31.7	5.8	3.4	13.2	22.5	54
4.2	2.2	4.9	1.3	6.3	10.8	19.6	4.1	11.2	10.8	3.5	10.4	14.3	4.8	-----	3.8	7.9	3.8	0.6	6.2	-----	2.4	4.8	1.4	3.4	3.3	7.3	55
68.8	72.1	76.0	56.3	47.2	50.4	23.5	36.5	31.5	17.6	12.6	13.7	-----	69.0	77.4	67.3	68.4	61.5	80.4	65.2	68.7	71.4	60.5	87.0	86.2	79.1	68.5	56
15.3	13.1	11.7	7.5	8.7	8.6	3.9	4.1	4.5	2.3	1.0	-----	-----	26.2	3.2	13.5	15.8	15.4	16.7	7.7	13.4	21.4	3.2	8.7	24.1	14.3	9.6	57
100.0	100.0	100.0	100.0	100.0	100.0	100.0	100.0	100.0	100.0	100.0	100.0	100.0	100.0	100.0	100.0	100.0	100.0	100.0	100.0	100.0	100.0	100.0	100.0	100.0	100.0	100.0	58
44.5	40.6	40.4	60.7	65.8	62.3	72.4	75.6	75.1	86.2	86.6	86.5	94.6	31.1	40.3	44.6	50.0	55.9	28.2	38.2	46.0	51.1	55.2	25.1	44.3	37.2	46.6	59
2.2	3.1	4.0	4.2	5.0	6.1	5.4	6.1	7.7	4.9	5.6	6.3	2.1	0.9	2.0	2.2	2.8	2.7	2.0	3.2	3.0	4.3	4.2	1.7	2.3	4.1	5.0	60
50.3	52.9	51.5	33.2	27.0	29.3	20.9	17.2	15.8	8.5	7.2	6.5	3.0	64.9	54.6	49.7	43.6	39.5	66.1	54.9	47.9	41.3	37.4	66.8	48.3	54.4	45.4	61
8.8	8.4	8.7	4.7	3.1	3.4	2.8	1.6	1.4	0.8	0.6	0.5	0.1	11.0	10.1	8.9	7.9	6.1	11.1	8.4	7.4	6.2	5.5	10.2	9.7	11.0	6.8	62
86.6	86.8	85.2	90.2	89.7	88.7	91.2	90.1	89.9	91.7	90.0	88.8	92.6	87.8	88.4	87.5	90.4	89.2	85.7	87.9	87.3	87.5	86.8	84.3	87.7	84.1	85.7	63
47.5	43.8	44.1	62.9	67.8	65.4	73.7	77.0	76.8	86.9	87.5	88.1	94.7	33.8	43.3	47.9	52.8	58.8	31.0	41.6	49.0	54.1	58.9	27.6	48.2	41.4	50.2	64
2.0	2.9	3.6	4.2	4.7	5.4	5.2	5.7	6.9	4.7	5.0	5.2	2.0	0.7	1.7	2.3	2.6	2.6	1.8	2.8	3.2	4.1	4.0	1.6	2.2	3.4	4.7	65
47.1	49.6	48.2	30.9	25.2	27.0	19.7	16.1	14.8	8.0	6.8	6.0	2.9	62.1	51.6	46.0	40.7	36.7	63.1	51.5	44.6	38.3	33.8	64.6	44.1	50.7	42.2	66
6.5	6.2	6.6	3.5	2.1	2.4	2.1	0.9	0.9	0.5	0.5	0.3	0.1	9.2	7.1	6.0	6.3	4.0	8.6	6.1	5.0	4.6	3.9	8.9	7.7	8.1	4.8	67
11.4	13.2	14.8	9.8	10.3	11.3	8.8	9.9	10.1	8.3	10.0	11.2	7.4	12.2	11.6	12.5	9.6	10.8	14.3	12.1	12.7	12.5	13.2	15.7	12.3	15.9	14.3	68
20.9	19.9	19.2	40.8	48.3	38.7	58.8	62.7	59.6	78.2	78.4	73.4	93.0	11.3	17.5	21.4	23.7	32.2	11.7	13.6	25.8	30.6	30.8	11.4	16.9	14.9	24.9	69
3.0	4.0	6.1	4.0	7.7	11.7	7.4	9.6	14.6	7.6	10.5	15.0	2.3	2.0	3.6	1.4	4.7	4.0	2.8	6.1	2.2	5.1	5.6	2.6	3.5	7.7	6.8	70
75.0	74.5	70.8	54.3	43.2	47.1	33.4	27.1	24.5	14.1	11.0	10.8	4.7	85.3	78.2	75.6	71.1	62.9	83.8	79.6	70.1	62.6	61.4	78.6	78.2	74.0	65.1	71
27.1	22.6	20.7	16.1	11.4	11.1	10.8	7.7	6.2	3.4	1.5	1.7	-----	24.0	32.3	29.2	22.7	23.8	25.4	25.6	23.6	17.4	16.2	17.1	23.9	26.2	18.5	72

TABLE 15.—PERCENT DISTRIBUTION OF FARM OPERATORS IN EACH COLOR AND TENURE CLASS, BY YEARS ON FARM;

(Data for 1940 and 1930 relate to Apr. 1, and for 1935 to Jan. 1. "White" includes Mexicans. "Nonwhite" includes Negroes, Indians, Chinese, Japanese, and all other
Percentages based on number of farm

	DIVISION OR STATE COLOR AND TENURE	PERCENT DISTRIBUTION OF FARM OPERATORS IN EACH COLOR AND TENURE CLASS, BY YEARS ON FARM OPERATED																								
		Less than 5 years[1]			5 to 9 years			10 to 14 years			15 years and over			Less than 5 years, by year of occupancy												
														Census of 1940 (Year of occupancy reported Apr. 1, 1940)					Census of 1935 (Year of occupancy reported Jan. 1, 1935)					Census of 1930 (Year of occupancy reported Apr. 1, 1930)			
		1940	1935	1930	1940	1935	1930	1940	1935	1930	1940	1935	1930	1940 (3 mo.)	1939	1938	1937	1936	1934[2]	1933	1932	1931	1930	1930 (3 mo.)	May 1929 to Dec. 1929, inclusive	May 1928 to Apr. 1929, inclusive	Jan. 1928 to Apr. 1928, inclusive
	SOUTH ATLANTIC—Continued																									
1	Dist. of Columbia, total	7.1	23.5	23.5	31.0	12.9	18.6	9.5	10.6	14.7	52.4	52.9	43.1	—	—	4.8	—	2.4	8.2	3.5	3.5	4.7	3.5	1.0	1.0	10.8	10.8
2	Full owners	4.2	4.2	13.5	16.7	12.5	17.3	8.3	14.6	9.6	70.8	68.8	59.6	—	—	4.2	—	—	2.1	—	2.1	—	—	—	1.9	5.8	5.8
3	Part owners	—	—	16.7	—	—	16.7	—	—	33.3	—	—	33.3	—	—	—	—	—	—	—	—	—	—	—	—	—	16.7
4	Tenants	11.1	66.7	37.5	66.7	9.5	16.7	11.1	4.8	16.7	11.1	19.0	29.2	—	—	—	—	11.1	19.0	14.3	9.5	14.3	9.5	4.2	—	8.3	25.0
5	Croppers	—	—	—	—	—	—	—	—	—	—	—	—	—	—	—	—	—	—	—	—	—	—	—	—	—	—
6	White operators	7.5	27.0	25.0	30.0	10.8	17.4	10.0	10.8	16.3	52.5	51.4	41.3	—	—	5.0	—	2.5	9.5	4.1	4.1	5.4	4.1	1.1	1.1	12.0	10.9
7	Full owners	4.2	4.9	15.6	16.7	9.8	15.6	8.3	17.1	11.1	70.8	68.3	57.8	—	—	4.2	—	—	2.4	—	2.4	—	—	—	2.2	6.7	6.7
8	Part owners	—	—	20.0	—	—	20.0	—	—	40.0	—	—	20.0	—	—	—	—	—	—	—	—	—	—	—	—	—	20.0
9	Tenants	12.5	77.8	36.4	62.5	5.6	13.6	12.5	—	18.2	12.5	16.7	31.8	—	—	—	—	12.5	22.2	16.7	11.1	16.7	11.1	4.5	—	9.1	22.7
10	Croppers	—	—	—	—	—	—	—	—	—	—	—	—	—	—	—	—	—	—	—	—	—	—	—	—	—	—
11	Nonwhite operators	—	—	10.0	50.0	27.3	30.0	—	9.1	—	50.0	63.6	60.0	—	—	—	—	—	—	—	—	—	—	—	—	—	10.0
12	Full owners	—	—	—	—	28.6	28.6	—	—	—	—	71.4	71.4	—	—	—	—	—	—	—	—	—	—	—	—	—	—
13	Part owners	—	—	—	—	—	—	—	—	—	—	—	100.0	—	—	—	—	—	—	—	—	—	—	—	—	—	—
14	Tenants	—	—	50.0	100.0	33.3	50.0	—	33.3	—	—	33.3	—	—	—	—	—	—	—	—	—	—	—	—	—	—	50.0
15	Croppers	—	—	—	—	—	—	—	—	—	—	—	—	—	—	—	—	—	—	—	—	—	—	—	—	—	—
16	Virginia, total	29.3	34.3	31.7	16.4	15.6	16.4	12.6	13.1	14.4	41.6	37.0	37.4	4.1	7.4	7.0	5.9	4.8	11.7	6.3	5.9	4.5	5.9	5.0	3.6	8.7	14.5
17	Full owners	17.6	19.5	16.9	14.9	15.5	15.8	13.8	15.2	16.7	53.7	49.8	50.5	1.4	4.0	4.4	4.1	3.8	4.4	3.2	3.7	3.3	4.9	1.5	1.8	4.0	9.5
18	Part owners	18.6	21.1	20.0	15.5	18.0	18.2	14.6	17.2	18.6	51.3	43.6	43.3	1.3	3.9	4.5	4.7	4.3	4.9	3.8	4.2	3.5	4.7	2.0	1.7	4.8	11.4
19	Tenants	60.0	68.8	67.0	20.2	14.7	17.0	9.3	7.5	8.1	10.5	8.9	7.9	11.6	16.5	13.9	10.6	7.5	28.8	13.5	11.1	7.2	8.3	13.5	8.0	19.7	25.8
20	Croppers	87.0	75.1	76.5	18.6	13.6	13.4	7.4	5.8	5.9	6.9	5.5	4.2	14.3	18.6	15.3	11.4	7.4	32.5	14.5	11.5	7.7	9.0	17.4	9.7	23.6	25.8
21	White operators	29.2	34.8	31.0	16.7	15.7	16.7	12.8	13.3	14.8	41.4	36.5	37.6	3.9	7.4	7.0	5.9	4.9	11.8	6.4	6.1	4.5	6.0	4.9	3.8	8.4	14.0
22	Full owners	18.5	20.6	17.4	15.4	15.9	18.3	13.9	15.3	18.9	52.3	48.2	49.3	1.4	4.2	4.6	4.3	4.0	4.7	3.4	4.0	3.4	5.1	1.6	1.9	4.2	9.7
23	Part owners	19.6	22.7	22.2	16.2	18.9	19.8	15.1	18.2	19.2	49.1	40.2	39.0	1.3	4.1	4.6	4.8	4.5	5.4	4.2	4.3	3.8	5.1	2.3	2.1	5.4	12.4
24	Tenants	60.7	70.4	68.0	20.3	14.1	16.8	9.1	7.2	8.0	9.9	8.3	7.4	11.6	17.1	14.0	10.6	7.5	29.8	14.0	11.3	7.2	8.1	14.1	8.9	19.8	25.1
25	Croppers	87.4	76.5	77.7	18.9	13.0	13.1	7.2	5.5	5.6	6.5	5.0	3.7	14.3	19.2	15.3	11.4	7.3	33.3	15.1	11.6	7.6	8.9	18.3	11.0	23.3	25.0
26	Nonwhite operators	29.8	32.9	34.0	15.4	15.1	15.5	12.1	12.3	13.3	42.7	39.7	37.2	4.9	7.3	7.1	5.9	4.6	11.3	5.8	5.6	4.3	5.8	5.4	3.1	9.6	16.0
27	Full owners	12.9	14.8	14.5	12.7	14.0	13.6	13.4	14.6	16.1	61.0	56.6	55.7	1.1	2.8	3.2	3.0	2.8	3.0	2.2	2.7	2.6	4.2	1.1	1.3	3.2	8.9
28	Part owners	15.5	16.6	15.3	13.4	15.8	15.3	13.1	14.4	17.3	58.0	53.5	52.1	1.1	3.1	3.6	4.1	3.5	3.4	2.8	3.7	2.9	3.7	1.5	0.9	3.6	9.2
29	Tenants	58.2	64.5	64.9	19.8	16.7	17.8	10.0	8.3	8.4	12.0	10.6	8.8	11.5	15.0	13.6	10.6	7.5	25.9	12.0	10.4	7.2	8.8	12.1	8.0	19.6	27.3
30	Croppers	66.4	72.3	74.7	18.1	14.7	14.0	7.8	6.8	6.3	7.6	6.4	5.0	14.5	17.5	15.3	11.5	7.6	30.8	13.3	11.3	7.7	9.1	16.1	7.6	24.1	27.0
31	West Virginia, total	28.4	34.2	30.0	17.4	16.3	16.9	13.5	13.5	14.1	40.7	36.0	39.0	2.9	7.4	7.1	5.9	5.1	9.7	7.1	6.6	4.9	5.9	5.0	3.9	7.8	13.3
32	Full owners	20.0	21.5	20.0	15.9	16.7	17.2	14.4	15.8	15.9	49.7	46.1	46.9	1.3	4.7	4.9	4.7	4.3	4.6	3.9	4.3	3.7	5.0	2.0	2.3	4.8	10.8
33	Part owners	18.7	22.9	21.7	16.3	17.9	19.6	15.9	17.1	16.2	49.1	42.2	42.4	1.1	4.3	4.5	4.4	4.5	4.7	4.1	4.7	4.2	5.2	2.0	2.2	5.6	11.9
34	Tenants	56.5	69.7	71.0	22.1	14.7	14.4	10.2	6.9	6.5	11.3	8.7	8.0	8.0	16.4	14.5	9.9	7.5	24.3	16.3	12.8	7.9	8.4	17.5	10.5	20.0	23.0
35	Croppers	69.6	79.5	80.4	17.8	11.8	12.0	6.9	4.6	3.9	5.7	4.1	3.7	10.1	22.5	18.0	11.6	7.4	29.5	18.9	14.4	8.7	8.0	22.7	13.3	23.0	21.4
36	White operators	28.4	34.3	30.0	17.4	16.3	16.9	13.5	13.5	14.1	40.7	36.0	39.0	2.9	7.4	7.1	5.9	5.1	9.8	7.2	6.6	4.9	5.9	5.0	3.9	7.8	13.3
37	Full owners	20.0	21.5	20.0	15.9	16.7	17.2	14.4	15.8	15.9	49.6	46.1	46.9	1.3	4.7	4.9	4.7	4.3	4.6	3.9	4.3	3.7	5.0	2.0	2.3	4.8	10.8
38	Part owners	18.8	22.9	21.7	16.3	17.9	19.6	15.8	17.1	16.2	49.1	42.2	42.4	1.1	4.3	4.5	4.3	4.6	4.7	4.1	4.8	4.2	5.2	2.0	2.2	5.7	11.9
39	Tenants	56.7	69.8	71.1	22.0	14.7	14.4	10.0	6.8	6.5	11.2	8.7	8.0	8.1	16.5	14.6	10.0	7.6	24.4	16.4	12.8	7.9	8.3	17.5	10.5	20.0	23.0
40	Croppers	69.6	79.8	80.5	17.9	11.8	12.0	6.9	4.5	3.8	5.6	4.2	3.6	10.2	22.3	18.0	11.7	7.5	29.5	18.9	14.4	8.7	8.0	22.8	13.3	23.0	21.4
41	Nonwhite operators	24.6	28.5	27.3	17.7	17.2	19.1	16.1	16.0	14.7	41.6	38.3	38.9	1.5	5.2	7.2	5.7	5.0	5.2	5.0	6.4	4.2	7.7	4.6	2.5	7.6	12.6
42	Full owners	20.4	19.4	17.0	13.8	16.3	18.2	11.7	14.9	17.0	54.0	49.4	47.8	1.3	4.7	6.3	3.7	4.4	2.5	3.4	4.1	3.6	5.9	1.6	0.9	5.7	8.8
43	Part owners	9.7	18.5	22.7	19.4	18.5	20.5	19.4	20.4	13.6	51.6	42.6	43.2	—	—	3.2	6.5	—	1.9	5.6	1.9	5.6	3.7	—	2.3	2.3	18.2
44	Tenants	32.9	53.3	58.3	24.1	18.8	20.4	22.8	17.6	9.3	20.3	8.2	12.0	2.1	6.3	9.3	8.9	6.3	12.9	9.4	14.1	5.3	13.5	15.7	7.4	14.8	20.4
45	Croppers	62.5	45.5	69.6	—	27.3	13.0	12.5	27.3	13.0	25.0	—	4.3	—	50.0	12.5	—	—	9.1	18.2	—	9.1	9.1	13.0	17.4	21.7	17.4
46	North Carolina, total	41.2	48.1	48.8	17.3	15.0	14.9	11.2	10.9	11.3	30.3	26.0	25.1	9.5	10.3	8.4	7.2	5.6	21.6	7.9	7.1	5.2	6.2	15.5	4.1	12.6	16.6
47	Full owners	19.4	21.7	19.4	16.2	16.4	16.6	13.9	15.3	16.7	50.4	46.5	47.4	2.1	4.3	4.5	4.5	4.1	6.2	3.3	3.9	3.3	5.0	2.7	1.6	4.4	10.7
48	Part owners	24.0	27.2	27.5	17.9	20.4	20.5	16.1	16.6	18.1	41.9	35.9	33.8	2.9	5.2	5.4	5.3	5.2	7.7	4.5	4.8	4.3	5.9	3.9	2.0	6.8	14.8
49	Tenants	67.1	76.1	76.9	18.4	12.6	12.5	7.3	5.7	5.5	7.1	5.6	5.1	18.5	18.0	13.1	10.3	7.2	38.5	12.7	10.4	7.1	7.4	28.2	6.6	20.4	21.7
50	Croppers	72.0	80.6	84.6	17.1	11.5	9.2	6.1	4.3	3.5	4.7	3.6	2.7	21.7	19.5	13.5	10.4	7.0	42.3	12.9	10.8	7.2	7.4	35.4	6.5	22.0	20.7
51	White operators	38.4	45.3	44.2	17.3	15.0	15.2	11.5	11.4	12.0	32.8	28.3	28.6	8.4	9.8	7.9	6.8	5.4	19.9	7.6	6.9	5.0	6.0	13.5	4.3	11.1	15.3
52	Full owners	19.6	22.1	19.6	16.3	16.5	16.7	14.0	15.3	16.5	50.0	46.1	47.2	2.1	4.3	4.6	4.5	4.2	6.3	3.4	4.0	3.4	5.0	2.8	1.6	4.4	10.8
53	Part owners	24.1	27.3	28.4	18.2	21.1	21.2	18.3	16.9	17.5	41.3	34.8	32.9	2.8	5.4	5.4	5.2	5.3	7.5	4.6	4.9	4.3	6.0	3.8	2.4	6.9	15.3
54	Tenants	68.1	78.2	78.6	18.5	11.7	11.7	6.9	5.2	5.2	6.4	4.9	4.5	18.7	18.6	13.2	10.4	7.2	39.7	13.5	10.9	7.1	7.0	29.2	8.1	20.4	20.9
55	Croppers	73.8	83.7	87.5	17.0	10.0	7.7	5.4	3.5	2.9	3.6	2.8	1.9	22.5	20.5	13.6	10.3	6.9	44.5	13.7	11.4	7.2	6.9	38.3	8.2	21.9	19.1
56	Nonwhite operators	51.3	57.2	60.6	17.4	15.0	14.3	9.9	9.2	9.3	21.4	18.7	15.8	13.3	13.1	10.2	8.4	6.3	27.4	8.8	7.8	5.9	7.2	20.7	3.6	16.3	19.9
57	Full owners	17.8	18.6	17.2	14.9	16.0	15.3	13.5	15.5	18.4	53.9	50.0	48.1	2.1	4.1	3.7	4.0	3.8	5.5	2.6	2.9	2.8	4.8	2.3	0.9	4.1	10.0
58	Part owners	23.5	26.7	25.1	16.7	17.9	18.4	15.2	15.4	19.9	44.6	40.0	36.7	3.3	4.8	5.4	5.4	4.6	8.5	4.2	4.4	4.3	5.3	4.2	1.1	6.4	13.5
59	Tenants	65.1	72.2	74.5	18.3	14.3	13.6	8.2	6.6	6.0	8.5	6.8	5.9	17.9	16.9	12.8	10.2	7.3	36.2	11.3	9.6	7.1	8.1	26.8	4.5	20.3	22.9
60	Croppers	69.8	76.9	81.6	17.4	13.3	10.8	7.0	5.2	4.1	5.8	4.6	3.4	20.6	18.3	13.4	10.4	7.0	39.7	11.9	10.1	7.2	8.0	32.6	4.7	22.0	22.3
61	South Carolina, total	44.0	53.4	54.4	19.0	14.9	14.4	11.4	9.8	10.9	25.6	21.8	20.2	9.8	11.3	8.7	8.0	6.2	24.8	8.2	7.3	5.7	7.3	18.1	2.8	14.1	19.4
62	Full owners	21.2	23.6	18.9	17.2	15.3	14.6	14.4	14.6	18.8	47.2	46.6	47.8	2.6	4.6	4.6	4.8	4.5	7.1	3.6	3.9	3.6	5.3	3.3	0.9	4.3	10.4
63	Part owners	22.1	26.8	24.9	19.1	18.1	18.5	14.8	16.3	20.6	44.0	38.8	36.0	2.6	4.8	4.5	5.4	4.8	6.7	4.4	4.8	4.5	6.3	4.4	1.1	6.1	13.3
64	Tenants	61.4	70.9	72.4	20.2	14.4	14.0	8.9	6.8	6.7	9.4	7.9	6.9	15.3	16.5	11.8	10.4	7.5	35.4	10.9	9.2	6.9	8.4	25.8	3.8	19.0	23.8
65	Croppers	69.3	77.1	82.0	17.8	13.0	10.5	7.4	5.3	4.2	5.5	4.7	3.4	19.7	18.6	12.7	10.9	7.3	40.6	11.8	9.6	6.7	8.4	32.6	4.5	21.8	23.1
66	White operators	41.9	52.1	51.0	18.2	13.9	13.1	11.3	9.7	11.5	28.6	24.4	24.4	9.4	11.0	8.0	7.5	6.0	24.9	8.3	8.9	5.4	6.6	18.3	3.2	13.0	16.5
67	Full owners	22.3	25.1	19.7	17.4	15.5	14.4	14.2	14.1	18.1	46.1	45.3	47.8	3.0	4.9	4.7	5.1	4.7	7.8	3.9	4.1	3.9	5.4	3.4	1.1	4.6	10.6
68	Part owners	22.8	29.0	26.8	19.7	17.7	18.3	14.1	16.1	20.5	43.4	37.2	34.3	2.6	5.2	4.5	5.7	4.8	7.4	5.2	5.2	4.9	6.4	4.8	1.4	6.8	13.8
69	Tenants	67.0	77.6	78.5	18.8	11.9	11.4	7.4	5.1	5.3	6.8	5.3	4.7	17.8	18.8	12.3	10.5	7.6	41.5	12.3	9.5	6.8	7.5	31.8	5.0	20.3	21.4
70	Croppers	74.7	83.6	88.4	15.6	10.3	7.1	5.8	3.4	2.8	3.9	2.7	1.7	22.6	21.3	12.9	10.9	7.0	47.5	13.1	9.5	6.4	7.2	41.4	5.9	22.3	18.8
71	Nonwhite operators	46.6	54.9	58.0	20.1	16.2	15.8	11.5	10.0	10.3	21.9	18.9	15.9	10.2	11.7	9.5	8.7	6.5	24.6	8.2	7.7	6.1	8.3	18.0	2.5	15.2	22.3
72	Full owners	18.1	19.2	16.5	16.9	15.0	15.1	14.8	15.8	20.6	50.2	50.0	47.8	1.7	3.7	4.5	4.1	4.1	5.2	2.6	3.4	2.8	5.2	2.9	0.4	3.5	9.7
73	Part owners	21.2	24.1	22.5	18.4	18.5	18.7	15.7	16.8	20.7	44.7	40.7	38.1	2.5	4.3	4.6	4.9	4.9	5.8	3.5	4.5	4.0	6.3	4.0	0.7	5.2	12.7
74	Tenants	57.3	65.8	68.3	21.2	16.3	15.7	10.1	8.2	7.6	11.4	9.8	8.4	13.4	14.7	11.5	10.3	7.3	30.7	9.9	9.0	7.0	9.1	21.8	3.0	18.1	25.4
75	Croppers	66.6	73.8	78.4	19.0	14.5	12.4	8.2	6.2	4.9	6.3	5.7	4.3	18.2	17.3	12.6	10.9	7.5	36.9	11.1	9.7	6.9	9.0	27.6	3.7	21.5	25.6

[1] Periods not fully comparable. See data by year of occupancy in this table; see, also, text discussion.
[2] Includes a few operators reporting 1935 as year of occupancy (census date, Jan. 1).

AND IN EACH YEARS-ON-FARM GROUP, BY COLOR AND BY TENURE; BY DIVISIONS AND STATES: 1940, 1935, AND 1930—Continued

nonwhite races. See table 7 for explanation of the time intervals represented by each years-on-farm group and for comparability of the data for the various census years, operators reporting year of occupancy)

PERCENT DISTRIBUTION OF ALL FARM OPERATORS IN EACH YEARS-ON-FARM GROUP, BY COLOR AND BY TENURE, AND OF OPERATORS IN EACH COLOR GROUP, BY TENURE																												
Less than 5 years[1]			5 to 9 years			10 to 14 years			15 years and over				Less than 5 years, by year of occupancy															
													Census of 1940 (Year of occupancy reported Apr. 1, 1940)					Census of 1935 (Year of occupancy reported Jan. 1, 1935)					Census of 1930 (Year of occupancy reported Apr. 1, 1930)				
1940	1935	1930	1940	1935	1930	1940	1935	1930	1940	1935	1930	40 years and over, 1940	1940 (3 mo.)	1939	1938	1937	1936	1934[2]	1933	1932	1931	1930	1930 (3 mo.)	May 1929 to Dec. 1929, inclusive	May 1928 to Apr. 1929, inclusive	Jan. 1926 to Apr. 1928, inclusive	
100.0	100.0	100.0	100.0	100.0	100.0	100.0	100.0	100.0	100.0	100.0	100.0	100.0	100.0	100.0	100.0	100.0	100.0	100.0	100.0	100.0	100.0	100.0	100.0	100.0	100.0	100.0	1
33.3	10.0	29.2	30.8	54.5	47.4	50.0	77.8	33.3	77.3	73.3	70.5	100.0	-----	-----	50.0	-----	-----	14.3	-----	33.3	-----	-----	-----	-----	100.0	27.3	2
-----	-----	4.2	-----	-----	5.3	-----	-----	13.3	-----	-----	4.5	-----	-----	-----	-----	-----	-----	-----	-----	-----	-----	-----	-----	-----	-----	9.1	3
33.3	70.0	37.5	46.2	18.2	21.1	25.0	11.1	26.7	4.5	8.9	15.9	-----	-----	-----	-----	-----	100.0	57.1	100.0	66.7	75.0	66.7	100.0	-----	18.2	54.5	4
-----	-----	-----	-----	-----	-----	-----	-----	-----	-----	-----	-----	-----	-----	-----	-----	-----	-----	-----	-----	-----	-----	-----	-----	-----	-----	-----	5
100.0	100.0	95.8	92.3	72.7	84.2	100.0	88.9	100.0	95.5	84.4	88.4	100.0	-----	-----	100.0	-----	100.0	100.0	100.0	100.0	100.0	100.0	100.0	100.0	100.0	90.9	6
33.3	10.0	30.4	33.3	50.0	43.8	50.0	87.5	33.3	81.0	73.7	68.4	100.0	-----	-----	50.0	-----	-----	14.3	-----	33.3	-----	-----	-----	100.0	27.3	50.0	7
-----	-----	4.3	-----	-----	8.2	-----	-----	13.3	-----	-----	2.6	-----	-----	-----	-----	-----	-----	-----	-----	-----	-----	-----	-----	-----	-----	10.0	8
33.3	70.0	34.8	41.7	12.5	18.8	25.0	-----	26.7	4.5	7.9	18.4	-----	-----	-----	-----	-----	100.0	57.1	100.0	66.7	75.0	66.7	100.0	-----	18.2	50.0	9
-----	-----	-----	-----	-----	-----	-----	-----	-----	-----	-----	-----	-----	-----	-----	-----	-----	-----	-----	-----	-----	-----	-----	-----	-----	-----	-----	10
-----	-----	4.2	7.7	27.3	15.8	-----	11.1	-----	4.5	15.6	13.6	-----	-----	-----	-----	-----	-----	-----	-----	-----	-----	-----	-----	-----	-----	9.1	11
-----	-----	-----	-----	66.7	66.7	-----	-----	-----	-----	71.4	85.3	-----	-----	-----	-----	-----	-----	-----	-----	-----	-----	-----	-----	-----	-----	-----	12
-----	-----	-----	-----	-----	-----	-----	-----	-----	-----	-----	16.7	-----	-----	-----	-----	-----	-----	-----	-----	-----	-----	-----	-----	-----	-----	-----	13
-----	-----	100.0	100.0	33.3	33.3	-----	100.0	-----	-----	14.3	-----	-----	-----	-----	-----	-----	-----	-----	-----	-----	-----	-----	-----	-----	-----	100.0	14
-----	-----	-----	-----	-----	-----	-----	-----	-----	-----	-----	-----	-----	-----	-----	-----	-----	-----	-----	-----	-----	-----	-----	-----	-----	-----	-----	15
100.0	100.0	100.0	100.0	100.0	100.0	100.0	100.0	100.0	100.0	100.0	100.0	100.0	100.0	100.0	100.0	100.0	100.0	100.0	100.0	100.0	100.0	100.0	100.0	100.0	100.0	100.0	16
38.8	34.8	32.7	58.9	61.4	59.1	70.5	71.5	71.0	83.5	82.7	82.8	93.4	21.3	34.6	40.6	44.7	50.5	22.9	31.0	38.4	45.0	51.1	18.8	30.8	28.6	40.4	17
4.8	5.2	6.0	7.2	9.8	10.5	8.8	11.1	12.2	9.4	10.0	11.0	4.6	2.3	4.0	4.9	6.0	6.7	3.6	5.1	5.9	6.6	6.7	3.8	4.5	5.3	7.5	18
55.3	59.2	59.8	33.1	28.0	29.3	19.9	16.9	15.9	6.8	7.1	6.0	1.9	75.5	60.3	53.5	48.4	41.7	72.8	63.0	54.8	47.6	41.4	78.1	62.8	64.5	50.8	19
21.5	20.2	24.6	10.6	8.1	10.7	5.5	4.1	4.1	1.8	1.4	1.2	0.3	32.4	23.5	20.5	18.2	14.4	25.7	21.3	17.8	15.7	14.0	35.5	27.4	27.8	18.2	20
79.8	79.2	75.0	81.4	78.9	78.0	81.0	78.5	78.4	79.6	76.7	76.8	82.8	78.3	80.3	79.9	80.2	81.0	78.9	79.9	79.6	79.1	78.6	74.9	80.1	74.2	74.1	21
42.8	37.6	36.7	62.2	64.4	63.7	73.2	73.4	74.5	85.3	84.4	86.0	94.2	24.1	38.1	44.7	49.1	54.7	25.2	33.7	41.6	48.2	54.4	21.7	33.1	32.9	45.2	22
4.8	5.2	6.0	6.9	9.7	9.8	8.4	11.0	10.8	8.5	8.9	8.7	4.0	2.4	3.9	4.9	5.8	6.6	3.7	5.2	5.7	6.6	6.8	3.9	4.5	5.4	7.4	23
51.2	56.2	55.4	29.9	24.8	25.1	17.5	15.1	13.7	5.9	6.4	5.0	1.7	72.4	56.6	49.2	44.0	37.5	70.2	60.2	51.7	44.2	37.8	72.8	59.9	59.7	45.5	24
17.3	17.3	20.2	8.5	6.5	6.3	4.2	3.2	3.0	1.2	1.1	0.8	0.3	27.0	19.3	16.3	14.4	11.2	22.3	18.4	15.0	13.2	11.7	30.1	23.6	22.4	14.4	25
20.2	20.8	25.0	18.6	21.1	22.0	19.0	20.5	21.6	20.4	23.3	23.2	17.2	23.7	19.7	20.1	19.8	19.0	21.1	20.1	20.4	20.9	21.4	25.1	19.9	25.8	25.9	26
23.2	24.2	20.6	44.2	49.8	42.5	59.0	63.9	58.4	76.5	76.8	72.3	89.2	12.4	20.6	24.1	27.0	32.8	14.4	20.4	26.0	32.9	39.0	10.1	20.7	16.2	26.8	27
5.0	5.1	6.0	8.4	10.4	13.2	10.4	11.8	17.2	13.1	13.6	18.6	7.5	2.1	4.1	4.9	6.8	7.3	3.1	4.9	6.7	6.7	6.4	3.6	2.3	5.0	7.7	28
71.8	70.5	73.1	47.3	39.7	44.2	30.4	24.3	24.1	10.3	9.6	9.1	3.2	85.4	75.2	70.8	66.1	59.5	82.4	74.4	67.2	60.2	54.6	86.0	74.7	78.4	65.2	29
38.0	31.2	37.8	20.1	13.9	15.6	11.0	7.6	8.1	3.0	2.3	2.3	0.5	49.9	40.8	36.9	33.5	28.0	38.6	32.6	28.8	25.4	22.2	51.3	42.8	43.3	29.0	30
100.0	100.0	100.0	100.0	100.0	100.0	100.0	100.0	100.0	100.0	100.0	100.0	100.0	100.0	100.0	100.0	100.0	100.0	100.0	100.0	100.0	100.0	100.0	100.0	100.0	100.0	100.0	31
50.5	41.4	48.6	65.9	67.5	74.5	76.7	76.4	82.3	87.6	84.4	88.0	93.8	33.1	45.6	49.6	57.1	61.2	30.8	35.7	43.4	50.8	56.0	29.3	43.4	44.9	59.6	32
3.2	3.5	1.3	4.6	8.8	8.4	5.7	9.9	8.3	5.8	9.2	7.9	3.5	1.8	2.8	3.1	3.6	4.3	3.8	4.5	5.6	6.7	6.8	2.9	4.1	5.2	6.5	33
45.8	52.5	44.4	28.1	23.3	16.0	17.3	13.1	8.7	6.4	6.2	3.9	2.6	63.9	51.0	46.8	38.7	33.9	64.5	58.9	50.4	41.7	36.5	66.2	50.5	48.0	32.4	34
2.8	3.8	6.1	1.2	2.1	1.6	0.6	1.0	0.6	0.2	0.3	0.2	0.1	4.0	3.5	2.9	2.2	1.7	8.9	7.7	6.4	5.2	4.0	10.3	7.7	6.3	3.6	35
99.4	99.5	99.4	99.3	99.3	99.3	99.2	99.2	99.4	99.3	99.3	99.4	99.7	99.6	99.5	99.3	99.3	99.3	99.6	99.5	99.4	99.4	99.1	99.4	99.6	99.4	99.4	36
50.6	41.4	48.7	66.0	67.6	74.6	77.0	76.6	82.3	87.7	84.4	88.1	93.7	33.0	45.6	49.6	57.2	61.2	30.8	35.6	43.4	50.5	56.0	29.3	43.5	44.9	59.7	37
3.2	3.2	3.2	4.8	8.6	8.4	5.7	9.9	8.3	5.8	9.2	7.9	3.6	1.8	2.8	3.1	3.6	4.3	3.8	4.5	5.7	6.7	6.8	2.9	4.1	5.2	6.5	38
45.8	52.5	44.4	29.0	23.2	16.0	17.0	13.0	8.7	6.3	6.2	3.8	2.6	64.0	51.0	46.8	38.6	33.8	64.3	59.0	50.4	41.7	36.4	66.1	50.5	48.0	32.4	39
2.8	3.8	6.0	1.2	2.1	1.6	0.6	1.0	0.6	0.2	0.3	0.2	0.1	4.0	3.4	2.9	2.3	1.7	8.9	7.7	6.4	5.2	4.0	10.3	7.6	6.6	3.6	40
0.6	0.5	0.6	0.7	0.7	0.7	0.8	0.8	0.6	0.7	0.7	0.6	0.3	0.4	0.5	0.7	0.7	0.7	0.4	0.5	0.6	0.6	0.9	0.6	0.4	0.6	0.6	41
48.4	44.8	41.5	45.7	62.1	53.7	42.9	61.1	77.1	76.1	64.9	82.2	100.0	50.0	52.9	51.1	37.8	51.5	31.4	44.1	41.9	57.1	50.0	22.7	25.0	50.0	46.7	42
1.9	5.2	7.7	5.2	8.6	9.9	5.7	10.2	8.6	5.9	8.9	10.3	-----	-----	-----	2.1	5.4	-----	2.9	8.8	2.3	10.7	3.8	-----	8.3	2.8	13.3	43
48.4	49.0	48.5	49.1	27.6	24.2	51.4	27.8	14.3	17.6	5.4	7.0	-----	50.0	44.1	46.8	56.8	45.5	62.9	47.1	55.8	32.1	44.2	77.3	66.7	44.4	36.7	44
3.1	2.6	12.3	-----	2.6	3.3	1.0	2.8	4.3	0.7	-----	0.5	-----	-----	11.8	2.1	-----	-----	2.9	5.9	-----	3.6	1.9	13.6	33.3	13.9	6.7	45
100.0	100.0	100.0	100.0	100.0	100.0	100.0	100.0	100.0	100.0	100.0	100.0	100.0	100.0	100.0	100.0	100.0	100.0	100.0	100.0	100.0	100.0	100.0	100.0	100.0	100.0	100.0	46
22.3	19.3	18.3	44.0	46.6	45.5	58.9	60.1	60.7	78.4	76.2	77.5	92.1	10.3	19.3	25.1	29.4	34.9	12.2	18.0	23.3	27.2	34.2	7.2	15.5	14.4	26.4	47
4.6	5.6	5.2	8.2	13.4	12.6	11.5	15.1	14.7	11.0	13.6	12.4	4.5	2.4	4.0	5.1	5.8	7.4	3.5	5.6	6.7	8.2	9.3	2.5	4.5	5.0	8.2	48
72.8	74.9	78.5	47.5	39.7	41.6	29.4	24.7	24.3	10.5	10.1	10.0	3.4	87.2	76.5	69.5	64.5	57.5	84.0	76.1	69.7	64.3	56.1	90.3	79.7	80.4	65.1	49
38.1	38.1	43.4	21.5	16.9	15.5	11.9	8.7	7.8	3.4	3.1	2.7	1.1	49.9	40.4	35.0	31.6	27.1	43.2	36.1	33.8	30.6	26.3	57.2	39.3	43.7	31.2	50
73.0	72.5	65.6	78.5	76.9	73.5	80.8	80.4	77.2	84.7	83.4	82.6	89.7	89.7	73.1	73.8	74.5	75.7	70.7	74.0	74.8	73.6	73.4	63.0	73.9	64.1	66.8	51
27.8	24.0	22.3	50.8	54.0	55.4	65.8	66.2	68.7	82.2	80.3	82.7	93.4	13.2	23.7	31.1	35.8	41.6	15.6	22.2	28.5	33.5	41.5	10.3	19.1	20.0	35.3	52
5.1	6.2	6.1	8.6	14.3	13.2	11.8	15.2	13.7	10.2	12.6	10.9	4.3	2.7	4.4	5.6	6.2	8.0	3.8	6.2	7.3	8.9	10.4	2.7	5.1	5.9	9.4	53
67.0	69.4	71.5	40.5	31.5	31.0	22.6	18.3	17.2	7.4	7.0	6.3	2.3	83.9	71.5	63.0	57.6	50.1	80.2	71.3	63.8	57.2	47.5	86.8	75.4	73.6	54.8	54
29.8	29.1	34.0	15.2	10.5	8.7	7.3	4.8	4.1	1.8	1.6	1.2	0.6	41.5	32.3	26.6	23.6	19.8	35.2	28.4	26.1	22.7	18.3	48.6	32.7	33.8	21.5	55
27.0	27.5	34.4	21.7	25.1	26.5	19.2	19.6	22.8	15.3	16.6	17.4	10.5	30.3	26.9	26.2	25.5	24.3	29.3	26.0	25.4	26.4	26.6	37.0	24.1	35.9	33.2	56
7.9	6.7	4.8	19.5	22.0	18.1	31.0	34.7	33.6	57.2	55.5	52.7	80.1	3.6	7.1	8.3	10.8	13.9	4.1	6.0	7.7	9.7	13.9	1.9	4.1	4.3	8.5	57
3.3	4.1	3.5	7.0	10.4	10.8	11.2	14.5	18.0	15.1	18.8	19.6	6.3	1.8	2.7	3.8	4.7	5.3	2.7	4.1	5.0	6.3	6.4	1.7	2.5	3.3	5.7	58
88.7	89.2	91.6	73.4	67.5	71.0	57.7	50.7	48.4	27.7	25.9	27.7	13.6	94.5	90.1	87.8	84.5	80.7	93.2	89.9	87.2	84.0	79.7	96.4	93.4	92.4	85.7	59
60.6	59.2	61.3	44.4	38.3	34.4	31.6	24.4	20.3	12.1	10.7	9.8	5.7	69.1	62.3	58.7	55.1	49.8	62.7	57.9	56.3	52.5	48.5	71.6	59.9	61.3	50.8	60
100.0	100.0	100.0	100.0	100.0	100.0	100.0	100.0	100.0	100.0	100.0	100.0	100.0	100.0	100.0	100.0	100.0	100.0	100.0	100.0	100.0	100.0	100.0	100.0	100.0	100.0	100.0	61
17.8	13.7	9.9	33.1	31.8	28.8	46.3	45.8	48.9	67.4	66.0	67.3	85.1	9.8	14.8	19.5	22.0	26.8	8.9	13.4	16.7	19.4	22.5	5.2	9.0	8.7	15.2	62
3.4	3.2	2.6	6.8	7.8	7.3	8.9	10.6	10.7	11.7	11.4	10.1	7.1	1.6	2.9	3.5	4.6	5.3	1.7	3.4	4.3	5.1	5.8	1.4	2.2	2.4	3.9	63
78.6	82.7	87.1	59.7	59.9	63.5	44.4	43.2	40.1	20.7	22.4	22.4	7.8	88.1	81.9	76.6	73.0	67.8	89.0	82.7	78.7	75.0	71.3	93.1	88.1	88.3	80.3	64
38.3	40.4	47.0	22.8	24.4	22.8	15.8	14.9	11.8	5.2	6.0	5.2	1.1	49.1	40.1	35.7	33.1	28.7	45.8	40.0	36.8	33.0	31.9	56.1	49.3	48.3	37.2	65
52.4	52.4	47.5	52.5	49.9	46.2	54.6	52.8	53.8	61.5	59.9	61.2	75.4	53.0	53.5	50.6	51.5	53.1	54.0	53.9	50.9	51.0	48.0	51.2	57.1	46.8	43.2	66
28.0	20.4	18.0	46.7	47.1	45.3	61.7	61.7	64.8	78.9	78.6	81.0	90.5	15.4	21.8	26.6	33.3	38.2	13.3	19.9	25.2	30.1	34.8	7.8	13.8	14.7	26.5	67
3.8	3.7	3.2	7.8	8.5	8.5	8.8	11.0	10.8	10.7	10.1	8.8	5.9	2.0	3.3	3.9	5.4	5.6	2.0	4.1	4.9	6.0	6.4	1.6	2.7	3.2	5.1	68
69.4	75.1	79.9	44.9	43.4	45.1	28.5	26.8	25.9	10.2	11.0	10.1	3.8	82.2	74.1	68.7	60.8	55.3	84.1	75.1	69.1	63.0	57.6	90.1	82.2	81.1	67.2	69
26.7	28.9	38.9	12.9	13.4	12.2	7.7	6.3	5.4	2.1	2.0	1.6	0.6	36.0	29.0	24.3	21.7	17.4	34.4	28.6	24.7	21.2	19.6	50.8	41.4	38.8	25.8	70
47.6	47.8	52.5	47.5	50.1	53.8	45.4	47.2	46.4	36.5	40.1	38.8	24.6	47.0	46.3	49.4	48.5	46.9	46.0	46.1	49.1	49.0	52.0	48.8	42.9	53.2	56.8	71
8.3	6.3	4.3	18.0	16.5	14.6	27.6	28.1	30.5	49.1	47.3	45.8	68.8	3.5	6.8	10.2	10.1	13.4	3.8	5.7	7.8	8.4	11.2	2.4	2.8	3.5	6.6	72
3.0	2.7	2.0	6.0	7.1	6.2	8.9	10.2	10.5	13.3	13.3	12.5	10.7	1.8	2.4	3.1	3.7	4.9	1.5	2.6	3.5	4.1	4.7	1.2	1.5	1.8	3.0	73
88.7	91.0	93.5	76.0	76.4	79.2	63.4	61.7	58.8	37.5	39.4	41.8	20.6	94.8	90.8	86.7	86.2	81.6	94.8	91.6	88.6	87.5	84.0	98.3	95.8	94.5	90.4	74
51.1	53.0	54.3	33.8	35.4	31.5	25.5	24.5	19.3	10.3	11.9	10.9	2.6	63.9	52.9	47.3	45.2	41.5	59.2	53.3	49.3	45.2	43.2	61.6	59.7	56.9	46.0	75

TABLE 15.—PERCENT DISTRIBUTION OF FARM OPERATORS IN EACH COLOR AND TENURE CLASS, BY YEARS ON FARM;

(Data for 1940 and 1930 relate to Apr. 1, and for 1935 to Jan. 1. "White" includes Mexicans. "Nonwhite" includes Negroes, Indians, Chinese, Japanese, and all other Percentages based on number of farm

	DIVISION OR STATE COLOR AND TENURE	PERCENT DISTRIBUTION OF FARM OPERATORS IN EACH COLOR AND TENURE CLASS, BY YEARS ON FARM OPERATED																									
		Less than 5 years[1]			5 to 9 years			10 to 14 years			15 years and over			Less than 5 years, by year of occupancy													
														Census of 1940 (Year of occupancy reported Apr. 1, 1940)					Census of 1935 (Year of occupancy reported Jan. 1, 1935)					Census of 1930 (Year of occupancy reported Apr. 1, 1930)			
		1940	1935	1930	1940	1935	1930	1940	1935	1930	1940	1935	1930	1940 (3 mo.)	1939	1938	1937	1936	1934[2]	1933	1932	1931	1930	1930 (3 mo.)	May 1929 to Dec. 1929, inclusive	May 1928 to Apr. 1929, inclusive	Jan. 1926 to Apr. 1928, inclusive
	SOUTH ATLANTIC—Contd.																										
1	Georgia, total	53.2	61.0	63.0	16.5	13.4	12.5	9.8	7.9	8.6	20.6	17.8	15.9	16.1	13.5	9.7	7.7	6.1	33.7	9.0	6.9	5.1	6.2	23.6	5.5	15.8	18.0
2	Full owners	25.0	26.9	24.2	17.1	16.2	14.6	14.1	13.4	17.6	43.8	43.5	43.7	3.8	5.5	5.2	5.4	5.2	9.2	4.0	4.3	3.8	5.6	4.8	1.8	5.8	11.9
3	Part owners	28.0	31.6	34.1	19.2	19.3	16.9	16.4	14.7	18.8	38.3	34.4	30.2	3.7	6.1	6.0	6.3	5.9	10.5	5.1	5.3	4.8	6.0	7.3	2.6	8.2	16.0
4	Tenants	71.0	78.2	79.9	16.0	11.7	11.3	6.8	4.9	4.6	6.3	5.2	4.2	24.1	18.6	12.6	9.1	6.6	46.4	11.5	8.2	5.7	6.4	32.0	7.1	20.2	20.5
5	Croppers	75.3	80.7	85.5	14.5	11.3	9.1	5.9	4.3	3.1	4.3	3.7	2.3	26.0	19.5	12.7	8.9	6.5	48.8	11.6	8.2	5.6	6.6	36.9	7.9	21.3	19.5
6	White operators	51.5	59.7	60.8	16.2	12.8	11.6	9.8	7.9	9.2	22.5	19.6	18.4	16.1	13.2	9.2	7.3	5.8	33.3	9.0	6.8	4.9	5.7	24.2	5.6	14.9	16.2
7	Full owners	25.5	27.8	25.0	17.4	16.4	14.8	14.1	13.4	17.5	43.0	42.3	42.7	3.9	5.6	5.2	5.5	5.2	9.5	4.2	4.5	4.0	5.6	5.0	1.9	6.0	12.1
8	Part owners	28.6	32.6	35.3	19.4	19.4	17.0	16.8	14.6	19.1	35.3	33.4	28.7	3.7	6.3	6.1	6.6	6.0	10.7	5.1	5.7	5.1	6.0	7.4	2.9	8.8	16.1
9	Tenants	74.9	82.6	84.4	14.9	9.8	9.1	5.6	3.7	3.5	4.6	3.6	2.9	27.2	20.0	12.7	8.8	6.3	50.6	12.4	8.5	5.6	5.6	37.2	8.0	20.7	18.6
10	Croppers	79.9	86.0	90.7	12.8	9.0	6.2	4.6	2.7	1.9	2.8	2.3	1.2	32.9	20.4	12.4	8.2	5.9	54.2	12.5	8.4	5.2	5.6	44.4	8.4	21.4	16.5
11	Nonwhite operators	57.5	64.0	67.2	17.4	14.7	14.2	9.6	7.9	7.4	15.5	13.4	11.2	16.3	14.5	11.1	8.8	6.7	34.9	9.2	7.0	5.5	7.4	22.6	5.4	17.6	21.6
12	Full owners	20.9	19.7	18.8	14.8	14.5	12.8	13.9	13.6	18.1	50.4	52.2	50.3	2.5	4.5	4.6	4.8	4.5	6.4	2.6	2.9	2.7	5.1	3.5	0.9	4.2	10.2
13	Part owners	25.0	27.0	30.1	18.2	18.8	16.6	14.6	15.1	17.9	42.2	39.2	35.4	3.8	5.3	5.6	5.0	5.4	9.4	4.9	3.5	3.5	5.7	7.1	1.3	6.1	15.5
14	Tenants	64.5	71.2	73.9	17.8	14.6	14.3	8.8	6.9	5.9	8.9	7.3	5.9	19.0	16.4	12.4	9.6	7.2	39.6	10.2	7.7	5.9	7.7	25.3	6.1	19.4	23.1
15	Croppers	70.5	75.0	80.1	16.3	13.8	12.1	7.3	5.9	4.4	5.9	5.3	3.4	22.8	18.0	13.0	9.6	7.2	43.0	10.5	8.0	5.9	7.7	29.1	7.2	21.2	22.6
16	Florida, total	39.4	41.8	44.4	17.4	20.1	17.6	13.7	13.4	12.4	29.8	24.7	25.8	7.3	10.4	8.7	6.9	6.1	16.2	6.9	6.5	5.1	7.0	8.6	6.3	11.8	17.7
17	Full owners	26.8	26.6	27.0	17.9	22.9	20.6	16.1	16.8	16.0	39.2	33.7	36.4	2.5	6.0	6.4	5.9	6.0	6.2	4.3	5.0	4.6	6.6	2.3	2.8	6.6	15.3
18	Part owners	30.2	32.7	33.9	19.6	22.1	20.4	17.2	15.5	15.9	32.9	29.7	29.9	3.5	6.1	6.3	7.7	6.7	9.1	5.1	6.2	5.1	7.3	5.2	3.5	8.1	17.0
19	Tenants	72.5	76.7	79.5	14.8	12.6	10.3	6.4	5.2	4.7	6.3	5.4	5.5	20.5	22.2	14.8	8.9	6.1	40.3	13.0	9.4	6.4	7.7	22.3	13.9	22.5	20.7
20	Croppers	82.7	82.0	87.6	10.6	10.9	7.2	3.6	4.0	2.6	3.1	3.1	2.6	29.8	25.1	14.4	8.3	5.2	47.3	13.1	8.6	5.6	7.4	32.0	11.7	24.8	19.0
21	White operators	40.0	42.4	45.1	17.5	20.6	18.3	13.7	13.6	12.4	28.8	23.4	24.2	7.3	10.6	8.7	7.1	6.2	16.6	7.2	6.6	5.2	6.9	8.6	6.8	11.8	18.0
22	Full owners	27.9	27.7	28.5	18.4	23.8	21.6	16.2	17.1	16.1	37.5	31.4	33.8	2.5	6.3	6.6	6.2	6.3	6.6	4.6	5.2	4.7	6.6	2.4	3.0	6.9	16.2
23	Part owners	32.6	35.8	36.9	19.6	23.3	21.0	17.3	15.6	16.0	30.5	25.3	26.1	3.7	6.3	6.9	8.3	7.4	9.8	5.6	6.9	5.5	7.9	5.6	4.2	8.8	16.2
24	Tenants	78.1	83.4	86.6	13.2	9.9	8.0	4.9	3.8	2.8	3.7	3.1	2.6	23.0	25.1	15.3	9.1	5.6	45.9	14.4	9.8	6.3	7.0	26.0	16.2	24.6	19.8
25	Croppers	87.0	88.2	91.2	8.5	8.0	5.8	2.6	2.3	1.3	1.8	1.5	1.7	34.5	27.2	12.4	8.3	4.7	53.9	14.1	8.2	5.1	6.9	36.4	12.6	24.4	17.7
26	Nonwhite operators	36.7	38.9	41.6	16.8	17.8	14.9	13.2	12.4	12.1	33.4	30.9	31.4	7.4	9.0	8.5	6.0	5.7	14.3	5.8	6.0	5.0	7.8	8.5	5.1	11.5	16.5
27	Full owners	18.9	19.2	16.7	14.1	16.3	13.4	15.1	15.1	15.3	51.8	49.4	54.5	2.1	4.1	4.6	3.7	4.4	3.1	2.1	3.8	3.6	6.6	1.8	1.3	4.3	9.3
28	Part owners	22.8	25.1	27.3	19.5	19.3	18.9	17.0	15.1	15.6	40.6	40.5	38.3	2.9	5.4	4.6	5.6	4.4	7.2	3.8	4.4	3.9	5.7	4.3	1.9	6.6	14.4
29	Tenants	58.1	60.6	64.5	19.0	19.0	15.2	10.2	9.2	8.7	12.7	11.1	11.7	14.0	15.0	13.4	8.4	7.3	26.5	9.7	8.5	6.6	9.4	14.6	8.9	16.2	22.7
30	Croppers	73.8	69.2	78.7	14.8	16.8	10.6	5.5	7.7	5.8	6.0	6.4	4.9	20.1	20.7	16.6	8.3	6.2	33.9	10.9	9.4	6.7	8.3	20.9	9.6	25.8	22.3
	EAST SOUTH CENTRAL																										
31	Kentucky, total	38.0	45.0	44.9	16.7	15.4	14.9	12.8	11.8	13.5	32.7	27.8	26.8	7.2	10.5	8.4	6.6	5.3	18.2	8.0	7.0	5.5	6.3	12.8	4.1	12.0	16.0
32	Full owners	21.7	24.1	23.1	16.2	17.2	16.8	15.0	15.7	18.3	47.1	43.0	41.8	2.3	5.1	5.1	4.8	4.4	5.9	3.8	4.4	4.2	5.7	3.3	2.1	5.5	12.1
33	Part owners	29.2	30.8	31.5	18.8	19.9	20.5	15.8	17.2	19.7	36.4	32.1	28.3	3.3	7.3	6.9	6.4	5.3	8.5	4.9	5.5	5.4	6.4	5.2	2.7	8.3	15.3
34	Tenants	69.0	78.7	80.9	17.2	11.6	10.5	7.5	4.9	4.7	6.3	4.7	3.8	16.9	20.8	14.6	9.7	7.0	38.4	14.8	11.0	7.3	7.1	28.9	7.4	22.6	22.0
35	Croppers	74.5	83.1	87.2	14.6	10.2	7.5	6.2	3.6	3.1	4.8	3.2	2.2	20.6	22.7	14.8	9.7	6.6	42.9	15.7	10.8	7.0	6.7	35.8	7.6	24.5	19.4
36	White operators	38.1	44.9	44.6	16.7	15.4	14.9	12.5	11.9	13.6	32.6	27.8	26.9	7.2	10.5	8.5	6.6	5.3	18.2	8.0	7.0	5.5	6.3	12.7	4.2	11.8	15.9
37	Full owners	21.9	24.2	23.2	16.2	17.3	16.9	15.0	15.7	18.4	46.9	42.8	41.6	2.3	5.1	5.2	4.8	4.4	5.9	3.9	4.5	4.2	5.7	3.4	2.2	5.5	12.1
38	Part owners	29.3	30.9	31.8	18.7	20.0	20.8	15.7	17.2	19.7	36.2	31.9	27.9	3.3	7.4	7.0	6.4	5.3	8.5	4.9	5.6	5.5	6.3	5.2	2.8	8.4	15.4
39	Tenants	69.3	79.0	81.1	17.1	11.5	10.4	7.4	4.9	4.7	6.2	4.6	3.7	17.0	20.9	14.7	9.7	7.0	38.7	14.8	11.1	7.3	7.1	29.0	7.7	22.5	21.9
40	Croppers	75.3	84.0	88.0	14.3	9.7	7.2	5.9	3.4	2.9	4.4	2.9	1.9	21.1	23.1	14.9	9.8	6.5	43.6	15.9	11.0	7.0	6.6	36.5	8.0	24.4	19.0
41	Nonwhite operators	34.3	45.9	51.9	16.0	15.7	13.0	13.0	10.8	10.5	36.6	27.6	24.6	6.5	9.2	7.4	5.8	5.5	19.3	8.6	6.2	5.2	6.6	15.7	2.5	15.4	18.3
42	Full owners	13.9	17.1	19.1	13.3	15.9	14.0	15.2	14.6	16.2	57.6	52.4	50.7	1.5	3.4	2.9	3.1	3.0	4.0	2.1	2.8	3.2	5.0	2.3	1.5	3.9	11.4
43	Part owners	22.9	28.9	26.4	19.5	17.4	17.5	12.5	18.6	19.3	45.1	37.0	36.8	1.8	5.0	5.4	6.1	4.5	9.2	5.5	3.1	4.2	6.9	5.3	1.7	7.1	12.4
44	Tenants	59.4	71.2	77.9	18.4	15.1	11.3	10.7	6.7	5.0	11.4	7.0	5.8	12.9	16.5	12.8	8.7	8.4	32.8	14.1	9.3	7.0	7.9	26.4	3.2	24.4	23.9
45	Croppers	61.6	73.0	81.0	18.5	15.0	9.9	9.9	6.1	4.3	10.0	5.8	4.7	13.5	17.0	13.7	9.2	8.4	35.1	13.7	8.8	7.3	8.2	29.1	3.4	25.6	22.9
46	Tennessee, total	43.3	50.6	51.0	16.9	14.8	14.3	11.6	10.5	11.4	28.2	24.2	23.3	9.9	11.4	9.3	7.0	5.7	22.7	8.9	7.2	5.5	6.4	14.1	6.6	13.3	17.0
47	Full owners	23.5	25.2	23.3	17.2	17.2	16.7	14.7	15.2	17.2	44.6	42.4	42.5	2.5	5.4	5.6	5.2	4.8	6.5	3.8	4.7	4.4	5.8	2.9	2.9	5.7	12.1
48	Part owners	29.0	30.8	32.1	19.2	20.2	20.4	15.8	16.6	18.7	36.0	32.4	28.8	3.2	6.4	6.9	6.5	5.9	8.9	5.0	5.3	5.2	6.5	4.6	3.8	8.0	13.9
49	Tenants	70.8	79.0	80.9	16.0	11.4	10.8	6.9	4.8	4.4	6.3	4.8	3.9	20.6	19.8	14.3	9.4	6.7	40.9	14.5	10.1	6.6	6.9	28.6	10.7	21.6	21.9
50	Croppers	76.2	83.5	87.5	14.1	9.9	7.9	5.7	3.6	2.7	4.1	3.0	1.9	24.4	20.9	15.2	9.3	6.4	44.1	15.5	10.3	6.8	6.8	35.0	10.9	23.2	20.4
51	White operators	41.6	48.9	48.7	17.0	14.9	14.5	11.9	10.9	12.0	29.5	25.4	24.8	8.9	11.2	9.1	6.9	5.7	21.3	8.6	7.1	5.4	6.3	13.1	7.0	12.5	16.0
52	Full owners	23.7	25.6	23.8	17.4	17.3	16.8	14.7	15.2	17.3	44.2	41.4	42.1	2.5	5.5	5.6	5.2	4.9	6.6	3.9	4.7	4.4	5.8	3.0	2.9	5.7	12.1
53	Part owners	29.3	30.6	32.2	19.4	20.3	20.7	15.9	16.8	18.7	35.4	32.0	28.3	3.2	6.6	7.0	6.5	6.0	8.8	5.0	5.4	5.2	6.5	4.4	3.7	8.1	16.0
54	Tenants	71.7	80.2	82.1	15.8	10.9	10.3	6.6	4.5	4.2	5.8	4.4	3.5	19.9	20.9	14.7	9.5	6.8	41.7	15.0	10.2	6.6	6.7	27.1	12.7	21.6	20.7
55	Croppers	77.7	85.4	89.2	13.4	8.9	7.0	5.3	3.2	2.5	3.5	2.5	1.6	23.2	22.8	15.9	9.5	6.4	45.1	16.4	10.4	6.8	6.7	34.3	13.7	22.9	18.3
56	Nonwhite operators	55.9	62.5	65.1	16.2	13.9	13.0	9.5	7.8	7.8	18.5	15.7	14.1	18.2	12.9	11.0	7.9	5.8	30.7	10.6	8.4	5.8	7.1	20.4	3.8	16.1	22.8
57	Full owners	18.1	19.2	19.6	14.4	15.5	14.0	14.4	14.6	16.8	53.0	50.7	49.6	2.3	3.5	4.6	3.9	3.8	4.7	2.8	3.3	3.0	5.4	2.4	1.2	4.8	11.2
58	Part owners	26.5	30.6	30.7	16.5	18.3	17.6	14.8	14.2	18.1	42.2	36.9	33.5	3.8	4.3	6.2	6.5	5.8	10.1	5.0	4.3	4.8	6.3	6.2	2.2	7.4	14.9
59	Tenants	67.5	74.6	77.1	16.6	13.3	12.4	7.9	5.8	5.1	8.1	6.2	5.3	23.3	15.9	13.0	9.0	6.3	38.0	12.8	9.6	6.6	7.5	25.2	4.5	21.6	25.8
60	Croppers	73.2	79.5	84.0	15.3	11.9	9.8	6.3	4.6	3.5	5.2	4.1	2.7	26.8	17.2	13.9	9.1	6.2	42.0	13.7	10.2	6.7	6.9	30.3	5.2	23.9	24.7
61	Alabama, total	48.8	56.7	58.1	17.4	14.9	14.8	10.9	9.3	9.6	22.9	19.0	17.5	13.7	12.1	9.3	7.7	6.0	28.6	9.1	6.9	5.4	6.7	18.2	6.3	14.4	19.2
62	Full owners	25.8	24.4	25.7	16.5	18.0	16.7	14.7	15.0	16.2	45.0	42.5	41.4	3.5	5.0	4.9	5.4	4.9	7.7	3.7	3.9	3.7	5.5	4.0	2.5	6.0	13.2
63	Part owners	29.2	31.3	34.2	18.8	20.4	19.4	15.9	18.0	17.0	36.1	32.3	29.4	4.6	6.4	5.9	6.4	5.9	9.7	5.2	5.0	5.0	6.3	5.9	3.1	8.4	16.8
64	Tenants	65.4	73.8	74.7	17.7	13.0	13.5	8.2	6.2	6.0	8.7	7.0	5.9	20.6	16.8	12.3	9.1	6.7	39.9	11.9	8.4	6.2	7.3	25.8	8.3	18.7	22.1
65	Croppers	74.0	79.5	86.8	15.4	11.5	8.3	6.2	4.6	2.9	4.4	4.4	2.0	28.8	18.4	13.2	9.3	6.3	44.6	12.8	8.7	6.2	7.2	35.7	10.6	21.0	19.5
66	White operators	50.4	57.9	59.4	16.2	13.8	13.0	10.3	8.8	9.1	23.1	19.5	18.5	15.2	12.7	9.2	7.5	5.8	30.5	9.4	6.8	5.3	6.0	20.4	7.7	14.6	16.7
67	Full owners	25.0	25.8	26.9	16.8	18.3	17.0	14.7	14.9	16.2	43.6	41.2	39.9	3.7	5.3	5.2	5.7	5.1	8.2	3.9	4.1	3.9	5.5	4.2	2.7	6.5	13.5
68	Part owners	31.5	33.2	37.2	19.8	21.0	19.6	15.7	15.7	16.9	32.9	30.1	26.3	5.1	7.0	6.3	6.8	6.3	10.5	5.8	5.4	5.5	6.2	6.5	3.9	9.4	17.4
69	Tenants	75.0	83.0	85.1	15.1	9.9	9.3	5.7	3.8	3.2	4.2	3.3	2.4	26.6	19.8	13.1	9.2	6.3	48.1	13.6	8.8	6.3	6.3	38.7	11.6	21.0	18.9
70	Croppers	81.4	87.7	92.3	12.3	8.1	5.3	4.1	2.5	1.5	2.2	1.7	0.9	33.6	21.0	13.2	8.2	5.3	53.2	14.0	8.6	6.0	6.0	43.0	12.8	21.1	15.5
71	Nonwhite operators	45.2	54.3	55.7	20.0	17.1	17.9	12.3	10.5	10.5	22.5	18.1	15.9	10.3	10.8	9.6	7.9	6.5	25.0	8.5	7.0	5.7	8.2	14.2	3.9	14.1	23.5
72	Full owners	17.0	17.6	18.8	14.5	16.4	15.4	14.9	15.7	16.4	53.6	50.3	49.5	2.3	3.5	3.4	3.9	4.0	4.5	2.5	2.5	2.6	5.4	2.8	0.9	3.5	11.5
73	Part owners	22.7	26.1	27.1	16.1	18.8	19.1	16.2	16.7	17.1	45.0	38.4	36.7	3.3	4.7	4.9	5.1	4.8	7.8	4.1	3.7	3.7	6.7	4.6	1.2	5.8	15.4
74	Tenants	52.4	61.5	62.7	21.3	17.1	18.2	11.5	9.4	9.2	14.8	12.0	9.8	12.4	12.7	11.2	9.0	7.2	29.0	9.7	7.9	6.2	8.7	16.4	4.5	16.2	25.7
75	Croppers	65.6	71.0	79.3	19.0	15.0	12.4	8.5	6.7	4.8	6.9	7.3	3.5	19.1	15.4	13.3	10.4	7.4	35.7	11.5	8.8	6.5	8.5	25.8	7.5	20.9	25.0

[1] Periods not fully comparable. See data by year of occupancy in this table; see, also, text discussion.
[2] Includes a few operators reporting 1935 as year of occupancy (census date, Jan. 1).

AND IN EACH YEARS-ON-FARM GROUP, BY COLOR AND BY TENURE; BY DIVISIONS AND STATES: 1940, 1935, AND 1930—Continued

nonwhite races. See table 7 for explanation of the time intervals represented by each years-on-farm group and for comparability of the data for the various census years. operators reporting year of occupancy)

PERCENT DISTRIBUTION OF ALL FARM OPERATORS IN EACH YEARS-ON-FARM GROUP, BY COLOR AND BY TENURE, AND OF OPERATORS IN EACH COLOR GROUP, BY TENURE																											
Less than 5 years[1]			5 to 9 years			10 to 14 years			15 years and over				Less than 5 years, by year of occupancy														
													Census of 1940 (Year of occupancy reported Apr. 1, 1940)					Census of 1935 (Year of occupancy reported Jan. 1, 1935)					Census of 1930 (Year of occupancy reported Apr. 1, 1930)				
1940	1935	1930	1940	1935	1930	1940	1935	1930	1940	1935	1930	40 years and over, 1940	1940 (3 mo.)	1939	1938	1937	1936	1934[2]	1933	1932	1931	1930	1930 (3 mo.)	May 1929 to Dec. 1929, inclusive	May 1928 to Apr. 1929, inclusive	Jan. 1928 to Apr. 1928, inclusive	
100.0	100.0	100.0	100.0	100.0	100.0	100.0	100.0	100.0	100.0	100.0	100.0	100.0	100.0	100.0	100.0	100.0	100.0	100.0	100.0	100.0	100.0	100.0	100.0	100.0	100.0	100.0	1
16.3	13.3	10.4	35.9	36.6	31.8	50.0	51.3	55.3	73.9	73.5	74.7	89.3	8.1	14.0	18.3	24.4	29.5	8.2	13.4	18.7	22.6	27.3	5.5	8.8	9.9	17.9	2
2.2	1.9	1.9	4.9	5.4	4.8	7.1	7.0	7.8	7.4	7.2	6.8	4.1	1.0	1.9	2.6	3.4	4.1	1.2	2.1	2.9	3.5	3.6	1.1	1.6	1.9	3.2	3
81.0	84.4	87.1	58.6	57.4	62.5	42.4	41.3	36.4	18.4	19.1	18.3	6.5	90.6	85.5	78.4	71.5	65.9	90.4	84.0	77.9	73.5	68.6	93.1	88.7	87.7	78.2	4
40.5	42.7	54.1	25.1	27.2	29.1	17.3	17.5	14.5	6.0	6.8	5.8	1.5	49.7	40.8	37.2	33.0	30.6	46.6	41.3	38.5	35.0	34.5	62.2	56.7	53.7	43.0	5
70.2	69.3	83.5	71.0	67.8	61.2	72.8	70.7	70.5	79.2	77.8	76.0	85.7	72.1	70.5	69.5	68.8	69.4	69.7	70.2	70.2	68.5	65.0	67.3	66.5	62.0	59.0	6
21.0	17.5	14.8	45.7	48.4	46.0	61.2	63.9	68.1	81.3	81.1	85.7	92.0	10.4	18.0	24.1	32.1	38.3	10.8	17.7	24.5	30.2	37.5	7.4	12.2	14.5	26.9	7
2.7	2.4	2.4	5.9	6.6	6.2	8.4	8.0	8.7	7.7	7.4	6.6	3.9	1.1	2.3	3.2	4.4	5.1	1.4	2.5	3.6	4.4	4.6	1.3	2.4	2.5	4.2	8
75.5	79.5	82.0	47.8	44.1	46.3	29.8	27.3	22.6	10.7	11.2	9.4	4.0	88.0	78.8	71.7	62.6	55.9	87.4	79.2	71.1	64.6	57.2	90.9	84.2	82.2	67.7	9
31.6	34.0	46.0	16.1	16.6	16.5	9.5	8.2	6.3	2.6	2.7	2.1	0.7	41.9	31.7	27.5	23.1	20.6	38.5	33.1	29.1	25.0	23.4	56.6	46.7	44.4	31.4	10
29.8	30.7	38.5	29.0	32.2	38.8	27.2	29.3	29.5	20.8	22.1	24.0	14.3	27.9	29.5	31.5	31.4	30.6	30.3	29.8	29.8	31.5	35.0	32.7	33.5	38.0	41.0	11
5.1	3.7	2.9	11.9	11.8	9.2	20.3	20.7	24.9	45.8	46.5	46.1	72.8	2.1	4.3	5.8	7.7	9.4	2.2	3.3	5.0	6.0	8.3	1.6	1.6	2.5	4.8	12
1.0	0.9	1.1	2.5	2.9	2.8	3.6	4.3	5.7	6.4	6.6	7.5	5.2	0.5	0.9	1.2	1.3	1.9	0.6	1.2	1.1	1.4	1.6	0.7	0.6	0.6	1.7	13
93.8	95.3	96.0	85.5	85.2	87.9	76.0	75.0	69.4	48.0	48.9	46.3	22.0	97.5	94.8	93.0	90.9	88.7	97.2	95.4	93.9	92.6	89.6	97.7	97.6	96.6	93.4	14
61.5	62.2	68.2	46.9	49.7	48.9	38.1	38.8	34.2	19.0	21.0	17.5	5.9	69.9	62.3	58.4	54.6	53.4	65.3	60.6	60.7	56.7	55.1	73.7	76.5	69.0	59.8	15
100.0	100.0	100.0	100.0	100.0	100.0	100.0	100.0	100.0	100.0	100.0	100.0	100.0	100.0	100.0	100.0	100.0	100.0	100.0	100.0	100.0	100.0	100.0	100.0	100.0	100.0	100.0	16
43.6	40.3	38.0	68.1	72.0	69.2	75.4	79.8	76.8	85.1	86.2	84.5	91.8	21.7	37.2	47.0	54.7	63.0	24.1	39.0	49.3	56.4	59.2	16.1	25.9	33.2	51.2	17
5.5	4.0	5.1	8.1	5.6	7.8	9.0	6.0	8.7	8.0	6.2	7.9	4.8	3.4	4.2	5.2	7.9	7.8	2.9	3.8	4.9	5.1	5.3	4.1	3.7	4.7	6.5	18
48.3	51.8	52.6	22.3	17.6	17.1	12.3	11.0	11.1	5.6	6.2	6.3	3.0	73.5	56.4	44.8	33.7	26.2	70.0	52.9	41.0	34.9	30.8	76.5	64.4	56.2	34.3	19
12.3	12.7	16.8	3.6	3.5	3.5	1.5	2.0	1.8	0.6	0.8	0.9	0.3	23.8	14.2	9.7	7.0	4.9	18.9	12.2	8.6	7.1	6.8	31.7	15.8	17.9	9.1	20
84.4	83.5	81.9	83.8	84.3	83.7	83.8	83.6	81.1	81.1	77.8	76.4	76.5	83.0	85.4	85.6	85.6	84.4	84.4	85.2	83.5	82.6	80.2	81.0	84.4	81.1	82.1	21
47.3	43.9	40.5	71.5	77.7	75.8	79.9	84.6	83.2	88.5	90.3	89.8	93.9	23.5	40.0	51.4	59.2	68.1	26.7	42.9	53.5	61.4	64.4	17.9	28.9	37.5	57.6	22
5.3	3.7	4.7	7.3	5.0	6.6	6.2	5.1	7.4	6.9	4.8	6.2	4.3	3.3	3.9	5.2	7.6	7.8	2.6	3.5	4.6	4.7	5.1	3.8	3.7	4.3	5.8	23
44.4	47.8	47.4	17.1	11.7	10.8	8.2	6.4	5.5	3.0	3.2	2.6	1.0	71.6	53.8	39.9	29.0	20.6	67.1	48.7	36.2	29.4	24.7	74.5	60.5	51.2	27.1	24
10.4	11.0	15.2	2.3	2.1	2.4	0.9	0.9	0.8	0.3	0.3	0.3	0.1	22.5	12.2	8.8	5.5	3.6	17.2	10.4	6.6	5.2	5.4	31.8	14.2	15.5	7.4	25
15.6	16.5	18.1	16.2	15.7	18.3	16.1	16.4	18.9	18.9	22.2	23.6	23.5	17.0	14.6	16.4	14.4	15.6	15.6	14.8	16.5	17.4	19.8	19.0	15.6	18.9	17.9	26
23.4	22.2	15.7	38.3	41.2	35.4	52.3	54.9	49.7	70.6	71.8	68.2	84.3	12.8	20.6	24.8	27.9	35.0	9.8	16.4	28.2	32.4	38.0	8.5	9.9	14.7	22.0	27
6.3	5.5	7.2	11.8	9.1	13.8	13.2	10.3	14.0	12.4	11.1	13.3	6.2	3.9	6.1	5.5	9.6	7.8	4.3	5.6	6.2	6.6	6.2	5.5	4.1	6.3	9.5	28
69.7	72.0	76.0	49.6	49.3	50.0	34.0	34.5	35.2	16.8	16.6	18.3	9.5	82.7	72.9	69.4	62.0	56.4	85.7	77.4	65.1	60.7	55.5	84.9	85.6	77.8	67.4	29
22.6	21.2	24.1	9.9	11.2	9.1	4.7	7.4	6.2	2.0	2.5	2.0	0.8	30.4	25.7	24.7	15.5	12.1	28.3	22.5	18.8	15.9	12.6	31.6	24.1	28.6	17.2	30
100.0	100.0	100.0	100.0	100.0	100.0	100.0	100.0	100.0	100.0	100.0	100.0	100.0	100.0	100.0	100.0	100.0	100.0	100.0	100.0	100.0	100.0	100.0	100.0	100.0	100.0	100.0	31
33.7	28.7	28.1	57.1	59.9	61.8	70.5	71.0	74.0	85.1	82.9	85.2	94.6	18.5	28.7	38.0	43.3	48.7	17.3	25.8	34.0	41.2	48.5	14.3	28.4	25.0	41.3	32
5.8	6.3	6.3	8.5	12.0	12.4	9.5	13.4	13.1	8.5	10.7	9.5	3.3	3.4	5.3	6.2	7.4	7.5	4.3	5.7	7.3	9.2	9.4	3.7	5.9	6.2	8.6	33
60.3	64.8	65.2	34.1	27.9	25.5	19.9	15.4	12.6	6.4	6.3	5.2	2.1	77.9	65.8	57.5	49.1	43.5	78.2	68.5	58.4	49.4	41.9	81.8	65.2	68.4	49.7	34
18.3	21.9	24.1	8.2	7.8	6.2	4.6	3.6	2.8	1.4	1.3	1.0	0.4	26.7	20.3	16.4	15.9	11.6	27.9	23.2	18.2	15.2	12.6	34.6	22.7	25.3	15.0	35
98.0	97.0	95.7	97.9	97.0	96.8	97.7	97.5	97.1	97.8	97.1	96.6	97.4	98.0	98.1	98.1	96.1	97.9	98.9	98.8	97.4	97.2	96.9	95.4	97.8	95.2	95.8	36
34.0	28.1	28.8	57.5	60.5	62.6	70.9	71.5	74.7	85.3	83.2	85.8	94.7	18.7	28.9	38.3	43.6	49.2	17.6	26.1	34.5	41.8	49.2	14.7	28.6	25.9	42.2	37
5.8	6.3	6.3	8.5	12.0	12.3	9.5	13.3	12.8	8.4	10.6	9.2	3.2	3.5	5.3	6.2	7.3	7.5	4.3	5.7	7.4	9.2	9.3	3.7	5.9	6.3	8.6	38
60.0	64.3	64.5	33.8	27.3	24.8	19.5	15.0	12.3	6.2	6.1	4.9	2.0	77.7	65.6	57.2	48.8	43.0	77.9	68.0	57.9	48.8	41.3	81.3	65.0	67.5	48.7	39
17.7	20.9	22.7	7.7	7.1	5.6	4.2	3.2	2.5	1.2	1.2	0.8	0.3	26.1	19.7	15.7	13.3	11.0	26.8	22.2	17.4	14.3	11.7	33.2	22.2	23.7	13.8	40
2.0	3.0	4.3	2.1	3.0	3.2	2.3	2.7	2.9	2.4	2.9	3.4	2.6	2.0	1.9	1.9	1.9	2.2	3.1	3.2	2.8	2.8	3.1	4.6	2.2	4.8	4.2	41
19.8	14.2	12.3	40.1	38.7	36.0	56.5	51.4	51.5	76.1	72.5	68.7	90.6	11.4	17.8	19.1	25.8	26.5	8.0	9.4	17.3	23.3	28.5	4.9	20.1	6.6	20.7	42
5.7	6.8	6.3	10.4	12.1	16.5	8.2	16.6	22.7	10.5	14.6	18.4	6.1	2.4	4.7	6.3	9.1	7.1	5.2	7.0	5.4	8.8	11.2	4.1	8.4	5.6	8.3	43
74.5	78.8	81.3	49.5	49.0	47.2	36.4	31.6	25.7	13.4	12.8	12.8	3.4	86.2	77.4	74.4	64.8	66.1	86.8	83.6	76.7	67.6	60.3	90.8	70.6	85.7	70.7	44
49.4	53.1	53.8	31.8	32.0	26.3	20.8	18.9	14.1	7.5	7.1	6.7	2.7	57.4	51.0	50.7	43.8	42.0	60.8	53.5	47.5	46.4	41.0	63.8	47.2	57.4	43.1	45
100.0	100.0	100.0	100.0	100.0	100.0	100.0	100.0	100.0	100.0	100.0	100.0	100.0	100.0	100.0	100.0	100.0	100.0	100.0	100.0	100.0	100.0	100.0	100.0	100.0	100.0	100.0	46
27.8	22.8	20.5	52.4	53.3	52.0	65.1	66.1	67.4	81.1	80.1	81.2	93.0	12.7	24.3	31.0	37.9	43.8	13.2	19.8	29.5	36.6	41.7	9.2	19.3	19.0	31.6	47
5.2	4.8	5.5	8.8	10.8	12.6	10.5	12.6	14.5	9.8	10.6	10.9	3.9	2.5	4.4	5.7	7.2	8.0	3.1	4.4	5.8	7.5	8.1	2.9	4.8	5.3	8.2	48
66.8	72.2	73.6	38.7	35.6	35.1	24.3	21.2	17.9	9.0	9.2	7.8	3.1	84.6	71.1	63.0	54.8	47.9	83.6	75.6	64.5	55.8	50.0	87.6	75.5	75.4	59.8	49
30.0	31.1	35.3	14.2	12.6	11.4	8.3	6.5	4.9	2.5	2.3	1.7	0.8	41.8	31.2	27.9	22.7	19.1	38.7	33.0	27.0	23.3	19.8	48.1	34.2	35.9	24.7	50
85.2	84.5	81.8	89.0	88.1	87.0	90.6	90.6	90.2	92.5	91.9	91.4	94.1	78.9	87.0	86.4	87.0	88.2	83.0	85.9	85.5	86.6	86.1	79.4	91.7	80.7	80.9	51
31.6	26.0	24.0	56.8	57.8	57.2	68.9	69.5	70.9	83.2	82.1	83.6	93.9	15.5	27.2	34.8	42.1	48.0	15.3	22.5	33.3	40.8	46.2	11.2	20.6	22.5	37.2	52
5.6	5.3	6.1	9.2	11.4	13.2	10.7	12.9	14.5	9.6	10.5	10.6	3.7	2.9	4.7	6.2	7.6	8.4	3.4	4.8	6.3	8.0	8.7	3.1	4.9	6.0	9.3	53
62.5	68.5	69.5	33.8	30.5	29.2	20.3	17.4	14.3	7.1	7.3	5.8	2.3	81.4	67.8	58.9	50.1	43.3	81.1	72.5	60.1	51.0	44.8	85.4	74.0	71.2	53.2	54
23.9	25.9	29.6	10.1	8.9	7.8	5.8	4.3	3.1	1.5	1.5	1.0	0.6	33.5	26.0	22.5	17.6	14.6	31.1	28.1	21.8	18.6	15.8	42.4	31.5	29.5	18.4	55
14.8	15.5	18.2	11.0	11.9	13.0	9.4	9.4	9.8	7.5	8.1	8.6	5.9	21.1	13.0	13.6	13.0	11.8	17.0	15.0	14.5	13.4	13.9	20.6	8.3	19.3	19.1	56
6.2	5.5	4.8	17.1	19.9	17.1	29.0	33.5	34.3	54.8	57.8	56.1	78.4	2.4	5.1	7.9	9.8	12.6	2.7	4.8	7.0	9.1	13.7	1.9	5.0	4.2	7.9	57
2.5	2.4	2.9	5.5	6.5	8.3	8.3	8.9	14.2	12.2	11.6	14.5	8.7	1.1	1.8	3.0	4.4	5.3	1.6	2.3	2.6	4.1	4.4	1.9	3.5	2.5	4.0	58
91.2	92.1	92.2	77.4	73.7	74.4	62.6	57.8	51.4	32.9	30.6	29.3	14.9	96.5	93.1	89.0	86.0	82.1	95.6	92.9	90.4	86.8	81.8	96.2	91.5	93.2	88.1	59
65.0	59.7	61.2	46.9	40.0	35.6	33.0	27.4	21.4	14.0	12.3	9.0	4.9	73.0	66.0	62.8	57.1	52.7	64.3	60.6	57.4	53.8	45.8	70.3	64.4	62.7	51.3	60
100.0	100.0	100.0	100.0	100.0	100.0	100.0	100.0	100.0	100.0	100.0	100.0	100.0	100.0	100.0	100.0	100.0	100.0	100.0	100.0	100.0	100.0	100.0	100.0	100.0	100.0	100.0	61
16.8	12.8	12.8	32.6	36.0	32.8	46.3	47.8	48.8	67.5	66.7	68.2	83.8	8.9	14.4	18.1	24.3	28.0	8.0	12.2	16.8	20.3	24.2	6.3	11.3	12.1	19.9	62
5.8	3.0	3.5	6.9	7.5	7.8	9.3	9.4	10.4	10.0	9.3	9.9	5.7	2.1	3.4	4.0	5.3	6.3	1.9	3.2	4.0	5.1	5.2	1.9	2.9	3.4	5.2	63
79.2	84.0	83.5	60.5	56.3	59.2	44.3	42.8	40.5	22.4	23.9	21.7	10.4	88.8	82.0	77.6	70.3	65.5	90.0	84.5	79.0	74.5	70.4	91.6	85.5	84.3	74.7	64
27.2	34.9	38.9	15.9	19.2	14.3	10.1	12.1	7.6	3.4	5.8	2.9	0.7	35.1	27.3	25.4	21.6	18.7	38.8	35.1	31.5	28.6	26.7	50.1	42.8	37.1	25.9	65
70.6	67.9	65.0	63.5	61.6	55.7	64.3	62.4	60.3	68.9	68.2	67.0	74.5	78.1	71.7	67.4	67.1	65.6	70.8	68.6	65.8	65.0	59.3	71.4	77.5	64.2	55.3	66
21.3	16.9	17.5	44.7	50.9	50.6	61.3	65.2	68.6	81.0	81.2	83.4	92.6	10.6	18.0	24.1	32.4	37.7	10.4	16.0	23.1	28.0	35.1	7.9	13.8	17.2	31.3	67
4.3	3.5	4.1	8.5	9.2	9.9	10.5	10.8	12.1	9.8	9.3	9.3	4.6	2.3	3.8	4.7	6.2	7.5	2.1	3.6	4.8	6.3	6.2	2.1	3.3	4.2	6.8	68
74.1	79.4	78.1	46.6	39.7	39.0	27.9	23.8	19.0	9.1	9.4	7.1	2.7	86.9	77.9	70.8	61.1	54.5	87.4	80.1	71.7	65.5	58.3	89.8	82.5	78.3	61.5	69
22.5	28.9	36.0	10.6	11.2	9.4	5.5	5.4	3.8	1.3	1.7	1.1	0.2	30.8	23.2	20.0	15.3	12.7	33.3	28.6	24.1	21.6	19.0	48.7	38.6	33.4	21.4	70
29.4	32.1	35.0	36.5	38.4	44.3	35.7	37.6	39.7	31.1	31.8	33.0	25.5	23.9	28.3	32.6	32.9	34.4	29.2	31.4	34.2	35.0	40.7	28.6	22.5	35.8	44.7	71
6.0	4.1	4.0	11.5	12.2	10.3	19.2	19.0	18.9	37.7	35.5	37.4	58.3	3.5	5.2	5.6	7.7	9.6	2.3	3.7	4.6	6.0	8.4	2.4	2.9	3.0	5.9	72
2.6	2.1	2.3	4.2	4.8	5.1	6.9	7.0	7.8	10.5	9.4	11.0	8.7	1.7	2.3	2.7	3.3	3.8	1.4	2.1	2.3	2.9	3.6	1.5	1.5	2.0	3.1	73
91.4	93.7	93.6	84.3	82.9	84.6	73.9	73.9	73.3	51.8	55.1	51.5	32.9	94.8	92.5	91.7	88.9	86.5	96.3	94.1	93.0	91.1	87.9	96.0	95.6	95.0	91.0	74
38.3	47.6	42.0	25.1	32.0	20.4	18.3	23.4	13.5	8.1	14.7	6.6	2.3	48.8	37.7	38.4	34.6	30.1	52.2	49.3	45.7	41.8	37.9	53.6	57.3	43.6	31.4	75

TABLE 15.—PERCENT DISTRIBUTION OF FARM OPERATORS IN EACH COLOR AND TENURE CLASS, BY YEARS ON FARM;

(Data for 1940 and 1930 relate to Apr. 1, and for 1935 to Jan. 1. "White" includes Mexicans. "Nonwhite" includes Negroes, Indians, Chinese, Japanese, and all other
Percentages based on number of farm

	DIVISION OR STATE COLOR AND TENURE	PERCENT DISTRIBUTION OF FARM OPERATORS IN EACH COLOR AND TENURE CLASS, BY YEARS ON FARM OPERATED																								
		Less than 5 years[1]			5 to 9 years			10 to 14 years			15 years and over			Less than 5 years, by year of occupancy												
														Census of 1940 (Year of occupancy reported Apr. 1, 1940)					Census of 1935 (Year of occupancy reported Jan. 1, 1935)					Census of 1930 (Year of occupancy reported Apr. 1, 1930)			
		1940	1935	1930	1940	1935	1930	1940	1935	1930	1940	1935	1930	1940 (3 mo.)	1939	1938	1937	1936	1934[2]	1933	1932	1931	1930	1930 (3 mo.)	May 1929 to Dec. 1929, inclusive	May 1928 to Apr. 1929, inclusive	Jan. 1926 to Apr. 1926, inclusive
	EAST SOUTH CENTRAL—Contd.																									
1	Mississippi, total	54.2	59.9	64.7	17.8	15.3	13.5	9.9	8.6	8.2	18.1	16.1	13.5	14.4	13.7	11.1	8.5	6.6	29.1	10.2	7.9	5.4	7.4	19.1	6.7	17.1	21.8
2	Full owners	25.1	23.2	25.7	16.8	19.3	17.4	15.4	15.3	16.6	42.7	42.2	40.3	3.3	5.2	5.6	5.9	5.2	6.6	3.5	3.9	3.5	5.7	3.3	2.1	5.8	14.5
3	Part owners	31.5	30.7	36.9	19.4	22.9	20.3	15.9	15.1	16.2	33.2	31.3	28.6	4.3	6.5	6.9	7.5	6.2	10.3	4.9	4.9	3.9	6.7	5.3	2.5	9.4	19.7
4	Tenants	68.2	75.1	79.0	18.2	13.5	11.9	7.1	5.8	5.0	6.4	5.6	4.0	19.8	17.7	13.7	9.8	7.2	38.5	13.0	9.5	6.1	8.1	25.0	8.5	21.2	24.3
5	Croppers	70.9	78.4	85.4	18.0	12.5	9.0	6.2	5.0	3.3	4.8	4.1	2.2	20.7	18.5	14.3	10.0	7.3	40.8	13.4	9.9	6.2	8.2	29.8	9.5	23.0	23.2
6	White operators	48.8	54.4	58.5	16.0	14.8	12.9	10.7	9.3	9.2	24.4	21.5	19.4	14.1	12.2	9.3	7.5	5.8	26.9	9.4	7.0	4.9	6.1	19.1	7.5	14.3	17.5
7	Full owners	26.0	24.7	26.9	17.2	19.5	17.7	15.1	15.0	16.1	41.7	40.8	39.3	3.4	5.4	5.8	6.0	5.4	7.2	3.8	4.3	3.8	5.7	3.5	2.5	6.2	14.8
8	Part owners	32.8	33.8	39.9	20.0	23.2	20.5	15.5	14.8	15.6	31.7	28.2	24.0	4.7	7.0	7.2	7.7	6.1	11.0	5.6	5.6	4.7	6.8	6.1	3.3	10.2	20.3
9	Tenants	77.0	85.9	87.4	14.2	9.6	8.0	5.1	3.5	2.7	3.7	3.0	1.8	27.5	20.7	13.6	9.1	6.2	46.9	14.9	9.7	5.9	6.4	33.9	12.2	21.7	19.6
10	Croppers	83.0	88.5	93.7	11.6	7.4	4.4	3.6	2.2	1.2	1.8	1.9	0.7	32.5	22.2	13.8	8.8	5.7	51.3	15.5	9.9	5.5	6.2	42.5	13.9	21.8	15.4
11	Nonwhite operators	58.6	64.5	69.2	19.3	15.8	14.0	9.2	8.1	7.5	12.9	11.7	9.4	14.6	14.8	12.5	9.4	7.2	30.9	10.9	8.5	5.7	8.5	19.1	6.2	19.1	24.8
12	Full owners	22.4	18.1	22.2	15.3	18.4	16.8	16.6	16.3	18.0	45.8	47.2	43.0	2.6	4.7	4.9	5.4	4.8	4.5	2.5	2.8	2.5	5.8	2.6	1.2	4.8	13.6
13	Part owners	28.7	24.4	32.1	18.3	22.0	20.1	16.6	15.9	17.2	36.4	37.7	30.5	3.5	5.6	6.2	7.0	6.5	8.8	3.3	3.4	2.3	6.5	4.1	1.3	8.0	18.8
14	Tenants	64.6	71.0	75.6	19.9	15.3	13.5	8.0	6.9	6.0	7.6	6.8	4.9	18.6	16.5	13.8	10.0	7.6	34.6	12.0	9.3	6.2	8.8	21.4	6.9	21.0	26.3
15	Croppers	68.2	75.5	82.8	19.5	14.0	10.5	6.8	5.8	4.0	5.5	4.7	2.7	18.0	17.7	14.5	10.3	7.7	37.7	12.8	9.8	6.4	8.7	25.8	8.1	23.3	25.8
	WEST SOUTH CENTRAL																									
16	Arkansas, total	53.8	60.9	65.1	16.5	14.3	11.9	9.9	7.9	8.5	19.8	16.9	14.5	13.7	14.8	10.8	8.1	6.5	29.9	10.5	8.1	6.0	6.4	22.8	7.2	16.8	18.2
17	Full owners	29.9	30.7	28.4	17.4	17.6	16.4	13.8	13.3	17.4	38.8	38.4	37.9	4.8	7.5	6.4	5.8	5.4	9.5	5.3	5.4	4.7	5.9	4.4	3.5	6.7	13.8
18	Part owners	33.1	34.3	37.2	18.7	20.8	19.5	15.9	15.3	18.4	32.4	28.6	24.9	5.2	7.9	7.2	6.6	6.3	10.7	6.6	5.9	5.2	5.9	6.0	4.0	9.0	18.2
19	Tenants	73.7	80.6	85.2	15.6	11.7	9.0	6.2	4.1	3.3	4.4	3.6	2.4	21.2	21.0	14.3	10.0	7.3	43.3	13.8	9.8	6.8	6.8	33.2	9.3	22.4	20.3
20	Croppers	75.0	84.0	90.4	16.2	10.6	6.3	5.6	3.1	2.1	3.1	2.3	1.2	21.2	20.7	15.1	10.4	7.6	45.4	14.9	10.3	6.8	6.7	40.2	8.3	24.1	17.8
21	White operators	51.5	58.3	61.0	16.0	14.2	12.2	10.2	8.5	9.6	22.4	19.1	17.1	13.4	14.4	9.9	7.6	6.1	28.8	9.9	7.7	5.9	6.1	20.8	8.5	14.8	18.8
22	Full owners	30.7	31.8	29.6	17.7	17.7	16.7	13.7	13.4	17.1	38.0	37.1	36.6	5.0	7.7	6.6	5.9	5.5	9.9	5.5	5.8	4.9	5.9	4.5	3.8	7.0	14.2
23	Part owners	33.7	34.9	38.0	18.9	21.1	19.8	15.7	15.7	18.4	31.8	28.4	23.7	5.3	7.9	7.3	6.7	6.3	11.0	6.7	6.0	5.3	5.9	6.1	4.4	9.3	18.3
24	Tenants	77.4	83.5	88.0	13.7	10.2	7.6	5.2	3.4	2.8	3.7	2.9	1.7	24.1	22.9	14.0	9.6	6.7	47.0	13.9	9.6	6.8	6.2	35.3	12.7	21.5	18.5
25	Croppers	83.0	89.8	94.6	11.5	7.3	3.7	3.6	1.8	1.1	1.8	1.2	0.6	28.0	24.7	14.7	9.3	6.3	53.0	15.3	9.5	6.6	5.4	46.5	12.2	22.2	13.8
26	Nonwhite operators	80.3	67.6	73.4	17.9	14.5	11.2	9.1	6.4	6.3	12.7	11.5	9.0	14.4	15.9	13.0	9.6	7.5	32.6	12.2	9.2	6.3	7.4	26.9	4.8	20.9	21.0
27	Full owners	25.4	22.0	20.4	15.3	16.7	13.6	15.1	12.9	19.0	46.3	48.4	47.0	2.8	5.7	5.0	5.5	4.3	5.8	3.3	3.7	3.3	5.9	3.4	1.0	4.7	11.3
28	Part owners	28.8	29.7	32.3	16.9	18.4	17.8	17.6	12.7	18.2	36.7	39.1	31.6	3.6	7.2	6.3	5.4	6.4	8.9	5.6	5.4	4.4	5.4	5.4	1.9	7.5	17.5
29	Tenants	68.4	76.1	81.8	18.4	14.0	10.7	7.7	5.2	4.3	5.6	4.8	3.3	16.9	18.1	14.7	10.6	8.1	37.6	13.8	10.2	6.8	7.7	30.7	5.1	23.5	22.4
30	Croppers	71.5	80.6	87.7	18.2	12.6	8.0	6.5	3.9	2.7	3.7	2.9	1.6	18.2	18.9	15.3	10.9	8.2	40.8	14.7	10.8	6.9	7.4	36.0	5.8	25.3	20.6
31	Louisiana, total	47.4	52.3	58.1	18.3	17.2	14.3	11.8	9.5	10.0	22.5	21.0	17.7	11.1	11.9	9.7	8.1	6.7	22.6	8.8	7.7	5.7	7.4	13.6	8.3	15.3	20.8
32	Full owners	23.2	23.9	24.0	17.1	18.0	15.9	15.4	14.0	17.5	44.3	44.1	42.6	3.0	4.8	4.9	5.3	5.2	6.2	3.8	4.2	4.0	5.8	2.6	2.6	5.7	13.1
33	Part owners	25.8	28.1	30.8	19.6	21.3	18.7	18.2	14.5	18.7	36.4	36.1	31.9	3.4	5.5	5.3	6.2	5.4	6.8	4.4	5.6	5.0	6.3	3.5	2.7	8.2	16.3
34	Tenants	63.3	68.1	74.2	18.9	16.5	13.3	9.2	6.9	6.3	8.7	8.5	6.3	16.4	16.5	12.8	10.0	7.6	31.9	11.6	9.5	6.7	8.4	19.0	11.0	19.8	24.4
35	Croppers	70.0	73.6	82.9	16.5	14.9	9.7	7.5	5.7	3.9	6.0	5.8	3.4	20.6	18.4	13.7	9.9	7.3	37.1	12.4	9.6	6.3	8.1	26.9	13.0	21.8	22.2
36	White operators	44.3	50.1	54.1	17.6	15.9	13.4	12.0	9.7	10.9	26.1	24.3	21.8	10.3	11.1	9.0	7.7	6.2	21.5	8.5	7.6	5.7	6.8	12.9	8.6	14.2	18.5
37	Full owners	23.8	24.8	24.6	17.3	18.3	16.1	15.4	13.9	17.3	43.6	43.0	41.9	3.1	5.0	5.0	5.2	5.2	6.5	4.0	4.4	4.2	5.8	2.6	2.9	6.0	13.2
38	Part owners	25.0	28.2	30.8	19.9	21.2	19.0	18.4	14.9	19.2	36.7	35.7	31.1	3.3	5.4	5.1	5.9	5.3	6.8	4.4	5.6	5.1	6.3	3.5	3.1	8.6	15.5
39	Tenants	68.7	75.9	80.9	17.6	13.1	10.6	7.6	5.2	4.7	6.2	5.8	3.8	18.9	18.4	13.7	10.4	7.3	37.0	13.1	10.7	7.2	7.9	22.4	13.9	21.5	23.1
40	Croppers	80.8	83.7	90.5	12.3	9.9	5.6	4.5	3.2	2.3	2.5	3.2	1.5	28.0	22.7	15.0	9.3	5.9	45.4	14.2	10.8	6.2	7.1	32.8	16.7	22.7	18.3
41	Nonwhite operators	52.1	55.4	62.9	19.3	18.9	15.2	11.4	9.3	8.9	17.2	16.4	13.0	12.2	12.9	10.8	8.8	7.4	24.2	9.3	7.8	5.8	8.3	14.6	7.9	16.8	23.6
42	Full owners	21.4	19.6	21.5	16.3	16.7	14.9	15.1	14.1	18.1	47.2	49.5	45.6	2.4	4.0	4.6	5.4	5.0	4.8	2.9	3.2	3.0	5.7	2.4	1.7	4.6	12.8
43	Part owners	28.4	27.6	30.8	18.9	21.6	17.9	17.5	13.3	17.4	35.2	37.5	33.9	3.9	5.6	6.1	7.1	5.8	6.7	4.7	5.5	4.6	6.1	3.6	1.7	7.4	18.2
44	Tenants	58.8	61.7	69.4	19.9	19.2	15.2	10.5	8.4	7.4	10.7	10.7	8.0	14.3	14.9	12.1	9.6	7.9	27.7	10.4	8.6	6.3	8.8	16.5	9.0	18.7	25.3
45	Croppers	65.3	68.5	78.8	18.3	17.4	11.9	8.8	6.9	4.8	7.5	7.1	4.5	17.4	16.6	13.2	10.2	7.9	33.0	11.5	9.0	6.3	8.7	22.2	11.0	21.4	24.3
46	Oklahoma, total	50.1	58.9	62.4	17.1	15.0	13.1	10.8	8.5	9.7	21.9	17.6	14.8	13.3	13.0	9.3	7.9	6.7	29.9	9.1	7.7	5.9	6.2	21.5	8.1	14.6	18.3
47	Full owners	30.1	29.6	30.0	15.8	17.4	15.3	13.2	13.5	17.8	40.9	39.6	36.9	6.0	7.6	6.2	5.2	5.1	10.0	4.7	5.1	4.2	5.5	5.0	3.6	7.1	14.3
48	Part owners	24.4	23.4	29.8	17.1	21.2	18.8	17.3	16.5	20.6	41.2	38.9	30.8	3.7	5.5	4.9	5.3	5.1	6.3	4.0	4.2	3.9	5.0	4.0	2.9	7.1	15.8
49	Tenants	67.7	78.1	82.0	17.8	12.9	11.1	8.1	4.9	4.2	6.4	4.1	2.7	19.8	17.9	12.0	10.0	8.0	42.9	11.9	9.4	7.0	6.8	31.6	10.9	19.1	20.4
50	Croppers	79.1	90.1	94.1	13.5	6.9	4.0	5.3	1.7	1.3	2.1	1.3	0.6	32.7	20.1	11.6	8.3	6.5	58.5	11.9	8.8	5.7	5.2	49.2	11.9	19.4	13.5
51	White operators	50.4	59.2	62.5	17.0	15.0	13.1	10.8	8.4	9.8	21.7	17.4	14.7	13.4	13.1	9.3	7.9	6.7	30.1	9.2	7.7	5.9	6.2	21.3	8.4	14.5	18.2
52	Full owners	30.6	30.1	30.5	15.8	17.4	15.1	13.0	13.3	17.9	40.8	39.3	36.5	6.1	7.8	6.3	5.3	5.1	10.2	4.9	5.2	4.3	5.5	5.2	3.7	7.3	14.4
53	Part owners	24.3	23.3	29.7	17.1	21.3	18.7	17.4	16.6	20.9	41.2	38.8	30.8	3.6	5.4	4.9	5.3	5.1	6.3	4.0	4.2	3.9	5.0	3.8	2.9	7.1	15.8
54	Tenants	68.1	78.5	82.1	17.7	12.7	11.1	7.9	4.8	4.2	6.3	3.9	2.6	20.0	18.0	12.0	10.0	8.0	43.3	12.1	9.4	7.0	6.7	31.5	11.3	19.0	20.3
55	Croppers	79.4	90.9	94.7	15.4	6.4	3.6	5.2	1.5	1.2	1.9	1.2	0.5	33.9	20.2	10.9	8.0	6.4	59.0	12.4	8.7	5.7	5.0	50.2	12.9	19.0	12.8
56	Nonwhite operators	46.2	55.0	62.3	17.6	15.6	13.1	12.2	9.6	8.8	23.9	19.8	15.7	11.9	11.5	9.4	7.2	6.2	27.3	7.7	7.3	5.8	6.9	22.6	5.7	15.0	18.8
57	Full owners	24.7	24.8	26.7	15.3	17.1	16.5	15.4	15.3	17.0	44.5	42.7	39.9	4.8	5.6	5.4	4.4	4.5	8.0	3.5	4.1	3.6	5.7	4.3	2.7	6.1	13.8
58	Part owners	27.3	24.8	31.7	15.7	19.6	20.1	16.4	14.3	17.0	40.6	41.3	31.2	4.8	7.0	5.7	5.1	4.7	7.4	3.9	3.9	3.2	4.5	6.7	2.7	7.1	16.1
59	Tenants	62.7	73.3	81.3	19.4	14.3	10.8	9.5	6.3	4.3	8.4	6.1	3.5	17.5	15.8	12.5	9.3	7.6	39.2	10.2	9.2	6.9	7.7	32.7	7.4	19.7	21.5
60	Croppers	77.9	86.9	91.7	14.0	8.6	5.6	5.3	2.6	1.6	2.8	1.8	1.1	27.7	19.4	14.5	9.4	6.8	56.5	9.6	9.0	6.0	5.9	45.5	8.6	21.1	16.6
61	Texas, total	44.0	53.8	58.9	17.2	16.3	14.7	12.3	9.5	9.6	26.5	20.5	16.8	9.8	11.1	9.0	7.7	6.4	27.5	8.2	6.8	5.3	6.2	16.5	8.9	14.6	19.0
62	Full owners	23.8	24.5	25.7	15.3	18.1	17.3	14.5	14.0	16.6	46.4	43.5	40.4	3.7	5.4	5.1	4.9	4.6	8.5	3.8	3.8	3.5	4.9	3.8	3.1	6.3	12.5
63	Part owners	25.0	27.7	32.5	17.4	22.8	21.8	18.1	16.8	18.6	39.5	32.7	27.0	3.6	5.5	5.1	5.6	5.1	8.8	4.5	4.4	4.1	5.9	4.3	3.5	8.2	16.5
64	Tenants	63.9	74.8	78.5	18.5	14.2	12.5	9.3	5.8	5.1	8.2	5.1	3.9	16.0	16.8	12.8	10.3	8.0	41.3	11.3	8.5	6.8	7.1	24.3	12.4	19.4	22.5
65	Croppers	69.7	81.3	86.6	17.1	11.4	8.4	7.8	4.1	3.0	5.4	3.1	2.0	19.9	18.2	13.6	10.2	7.9	47.7	11.9	8.7	6.4	6.6	31.5	14.2	20.6	20.3
66	White operators	44.0	53.7	58.1	17.1	16.3	14.9	12.3	9.6	9.9	26.6	20.4	17.1	9.9	11.2	8.9	7.7	6.4	27.6	8.2	6.5	5.3	6.1	18.2	8.2	14.3	18.4
67	Full owners	24.6	25.3	26.5	15.4	18.5	17.7	14.5	14.1	16.6	45.5	42.2	39.2	3.9	5.7	5.2	5.0	4.7	8.9	3.9	3.9	3.6	4.9	3.9	3.3	6.5	12.7
68	Part owners	25.0	27.6	33.0	17.4	23.1	22.4	16.3	17.1	18.7	39.4	32.2	26.0	3.7	5.5	5.2	5.6	5.0	8.9	4.4	4.4	4.1	5.9	4.3	3.7	8.4	16.6
69	Tenants	64.7	76.0	79.3	18.4	13.9	12.3	9.1	5.5	4.9	7.8	4.5	3.6	16.4	17.2	12.8	10.4	8.0	42.6	11.4	8.5	6.5	6.9	24.7	13.2	19.4	21.9
70	Croppers	71.9	84.3	88.4	16.4	10.0	7.4	7.1	3.4	2.6	4.6	2.3	1.8	21.2	18.9	13.9	10.0	7.8	51.1	12.2	8.6	6.3	6.1	33.4	16.0	20.3	18.7
71	Nonwhite operators	44.2	54.5	62.9	17.6	15.9	13.5	12.2	8.9	8.5	26.1	20.6	15.1	9.7	10.8	9.3	8.0	6.4	26.8	8.3	7.0	5.6	7.0	18.0	7.5	16.0	21.5
72	Full owners	16.9	17.2	19.0	14.4	14.8	13.5	14.5	12.8	16.5	54.1	55.2	51.0	2.1	3.6	3.8	3.8	3.6	5.1	2.3	2.7	2.8	4.4	2.7	1.3	4.4	10.5
73	Part owners	25.7	28.4	29.4	17.7	20.0	18.0	16.3	14.1	16.4	40.3	37.5	34.2	3.2	6.2	5.1	6.0	5.2	8.6	4.8	5.0	4.1	5.8	4.5	2.1	7.2	15.6
74	Tenants	59.8	68.9	75.8	19.2	16.0	13.1	10.5	7.2	6.9	10.6	7.9	5.1	14.3	15.0	12.4	10.2	7.8	35.3	10.5	8.5	6.6	7.9	22.6	9.3	19.4	24.6
75	Croppers	66.0	75.5	83.2	18.2	14.2	10.2	9.0	5.5	3.8	6.8	4.7	2.7	17.8	16.9	12.9	10.4	8.0	41.0	11.5	8.9	6.4	7.6	27.7	11.0	21.2	23.4

[1] Periods not fully comparable. See data by year of occupancy in this table; see, also, text discussion.
[2] Includes a few operators reporting 1935 as year of occupancy (census date, Jan. 1).

AND IN EACH YEARS-ON-FARM GROUP, BY COLOR AND BY TENURE; BY DIVISIONS AND STATES: 1940, 1935, AND 1930—Continued

nonwhite races. See table 7 for explanation of the time intervals represented by each years-on-farm group and for comparability of the data for the various census years. operators reporting year of occupancy)

PERCENT DISTRIBUTION OF ALL FARM OPERATORS IN EACH YEARS-ON-FARM GROUP, BY COLOR AND BY TENURE, AND OF OPERATORS IN EACH COLOR GROUP, BY TENURE																												
Less than 5 years[1]			5 to 9 years			10 to 14 years			15 years and over				Less than 5 years, by year of occupancy															
													Census of 1940 (Year of occupancy reported Apr. 1, 1940)					Census of 1935 (Year of occupancy reported Jan. 1, 1935)					Census of 1930 (Year of occupancy reported Apr. 1, 1930)				
1940	1935	1930	1940	1935	1930	1940	1935	1930	1940	1935	1930	40 years and over, 1940	1940 (5 mo.)	1939	1938	1937	1936	1934[2]	1933	1932	1931	1930	1930 (5 mo.)	May 1929 to Dec. 1929, inclusive	May 1928 to Apr. 1929, inclusive	Jan. 1928 to Apr. 1928, inclusive	
100.0	100.0	100.0	100.0	100.0	100.0	100.0	100.0	100.0	100.0	100.0	100.0	100.0	100.0	100.0	100.0	100.0	100.0	100.0	100.0	100.0	100.0	100.0	100.0	100.0	100.0	100.0	1
13.9	10.4	9.7	28.1	33.8	31.6	46.7	47.6	49.6	70.6	70.3	72.8	67.5	6.8	11.4	15.0	20.6	23.7	6.1	9.2	13.4	17.5	20.7	4.2	7.8	8.3	16.3	2
1.7	1.4	1.6	3.2	4.1	4.1	4.8	4.8	5.5	5.4	5.3	5.4	3.2	0.9	1.4	1.8	2.6	2.8	1.0	1.3	1.7	2.0	2.5	0.8	1.0	1.5	2.5	3
84.1	87.9	88.4	68.2	61.8	63.7	48.2	47.3	44.8	23.7	24.2	21.6	9.3	92.1	86.8	82.7	76.4	73.0	92.7	89.2	84.4	80.0	76.4	94.9	90.8	89.8	80.9	4
57.2	58.0	57.3	44.3	56.1	29.1	27.6	25.6	17.8	11.7	11.2	7.2	3.0	63.1	59.3	56.7	51.2	48.6	62.0	58.4	55.6	51.4	48.8	67.7	61.3	58.3	46.2	5
40.2	41.2	37.4	40.2	43.8	39.5	48.3	48.8	46.6	60.4	60.5	59.3	70.7	43.7	40.0	37.5	39.1	39.3	42.0	41.8	40.7	41.4	37.5	41.4	45.9	34.7	33.3	6
27.2	20.9	20.4	54.9	60.9	60.7	72.0	74.7	77.5	87.3	87.6	89.9	94.6	12.5	22.5	31.7	41.3	47.5	12.3	18.6	27.9	35.8	42.7	8.1	14.7	19.1	37.5	7
3.0	2.5	2.8	5.5	6.4	6.5	6.5	6.5	6.9	5.8	5.3	5.0	2.6	1.5	2.6	3.5	4.6	4.7	1.7	2.5	3.3	3.9	4.5	1.3	1.8	2.9	4.7	8
69.0	75.8	76.1	38.6	32.0	31.6	20.8	18.3	14.9	6.6	6.8	4.8	2.7	86.5	74.0	63.8	53.2	46.8	85.5	78.2	67.7	59.3	51.7	90.2	82.8	77.1	58.9	9
30.7	35.3	40.3	13.1	10.9	8.8	6.1	5.1	3.4	1.3	1.9	0.9	0.1	41.9	32.9	26.8	21.3	17.7	41.3	35.9	30.5	24.5	21.8	55.9	46.7	38.3	22.2	10
59.8	58.8	62.5	59.6	58.2	60.5	51.7	51.2	53.4	39.6	39.5	40.7	29.3	56.3	60.0	62.5	60.9	60.7	58.0	58.2	59.3	58.6	62.5	58.6	54.1	65.3	66.7	11
4.9	3.0	3.4	10.1	12.7	12.8	22.9	21.9	25.3	45.2	43.9	47.9	70.2	2.3	4.0	5.0	7.4	8.4	1.6	2.5	3.5	4.7	7.4	1.4	2.0	2.6	5.7	12
0.9	0.6	0.9	1.7	2.3	2.6	3.2	3.2	4.2	4.9	5.3	6.0	4.6	0.4	0.7	0.9	1.3	1.6	0.5	0.5	0.7	0.7	1.3	0.4	0.4	0.8	1.4	13
94.2	96.3	95.8	88.2	85.0	84.7	73.9	74.9	70.4	49.8	50.8	46.1	25.3	97.3	95.3	94.1	91.3	90.0	97.9	97.0	95.8	94.7	91.3	98.2	97.6	96.6	92.8	14
75.0	73.8	67.5	65.2	55.8	42.5	47.8	45.1	30.3	27.4	25.4	16.3	9.9	79.5	78.9	74.8	70.4	68.5	77.0	74.6	72.7	70.4	65.0	76.0	73.6	68.9	58.3	15
100.0	100.0	100.0	100.0	100.0	100.0	100.0	100.0	100.0	100.0	100.0	100.0	100.0	100.0	100.0	100.0	100.0	100.0	100.0	100.0	100.0	100.0	100.0	100.0	100.0	100.0	100.0	16
21.7	17.1	13.0	41.1	41.8	40.8	54.7	57.3	60.4	76.7	76.9	77.7	82.1	15.6	19.7	23.4	28.0	32.6	10.7	17.0	22.6	26.8	30.9	5.7	14.3	11.9	22.5	17
4.2	3.3	3.8	7.7	8.5	11.0	10.9	11.4	14.5	11.1	10.2	11.5	4.4	2.6	3.6	4.8	5.5	6.6	2.1	3.7	4.3	5.1	5.3	1.8	3.7	3.6	5.7	18
73.8	79.3	82.9	50.9	49.3	47.9	34.1	31.1	24.9	12.1	12.8	10.6	3.5	83.5	76.4	71.7	66.2	60.4	86.9	79.1	72.9	67.8	65.4	92.4	81.6	84.3	70.4	19
31.3	35.8	43.4	22.1	19.4	18.4	12.9	10.2	7.7	3.6	3.5	2.6	0.5	34.8	31.5	31.7	28.8	26.4	39.5	36.9	33.1	29.3	26.8	55.0	36.0	44.6	30.6	20
70.0	68.6	62.6	71.1	71.3	68.8	75.3	77.1	75.4	82.9	80.8	78.3	88.3	71.9	71.2	67.7	68.4	69.2	69.2	67.3	67.9	70.5	67.4	61.1	79.1	59.0	61.9	21
28.4	22.9	18.8	52.5	52.4	53.1	64.4	66.2	69.1	81.0	81.6	82.7	93.2	17.8	25.4	31.7	36.9	43.1	14.5	23.5	30.7	35.0	40.6	8.4	17.5	18.3	32.7	22
5.4	4.3	5.3	9.7	10.7	13.8	12.7	13.3	16.4	11.8	10.7	11.8	4.5	3.3	4.8	6.1	7.3	9.5	2.8	4.9	5.6	6.5	7.0	2.5	4.4	5.4	9.3	23
65.7	72.4	75.5	37.3	36.4	32.8	22.6	20.2	14.2	7.2	7.5	5.3	2.2	78.6	69.7	61.7	55.3	47.9	82.5	71.2	63.3	58.1	51.9	88.8	77.8	75.9	57.5	24
15.0	20.9	28.5	6.7	7.0	5.5	3.3	2.8	2.1	0.8	0.9	0.8	0.1	19.4	18.0	13.8	11.4	9.5	24.9	21.0	16.9	15.1	12.1	41.0	26.2	27.4	15.0	25
30.0	31.4	37.2	28.9	28.7	31.2	24.7	22.9	24.6	17.1	19.2	20.7	11.7	28.1	28.8	32.3	31.6	30.8	30.8	32.7	32.1	29.5	32.6	38.9	20.9	41.0	38.1	26
5.9	4.4	5.1	13.2	15.6	13.6	25.3	27.4	33.7	56.1	57.1	58.5	83.3	3.0	5.5	5.9	8.8	9.0	2.4	3.6	5.4	7.2	10.5	1.4	2.4	2.5	6.1	27
1.3	1.1	1.3	2.6	3.0	4.7	5.3	4.8	6.6	8.0	8.2	10.4	3.7	0.7	1.2	1.3	1.5	2.3	0.7	1.1	1.4	1.7	1.7	0.6	1.3	1.1	2.5	28
92.7	94.5	95.5	84.2	81.4	81.6	69.3	67.8	57.8	35.9	34.7	31.0	13.0	98.3	93.2	92.8	89.6	88.8	96.9	95.3	93.2	91.1	87.4	98.0	98.3	98.4	91.4	29
69.5	68.6	68.5	59.8	50.1	40.8	41.9	35.1	24.7	17.2	14.5	10.3	3.0	74.2	69.7	68.2	66.4	64.4	72.1	69.5	67.4	65.4	57.4	76.9	73.0	69.3	58.0	30
100.0	100.0	100.0	100.0	100.0	100.0	100.0	100.0	100.0	100.0	100.0	100.0	100.0	100.0	100.0	100.0	100.0	100.0	100.0	100.0	100.0	100.0	100.0	100.0	100.0	100.0	100.0	31
17.1	14.7	11.8	32.7	33.8	31.8	45.5	47.3	50.1	69.8	67.6	69.0	67.5	9.5	14.2	17.8	22.6	27.2	8.8	13.8	17.7	22.2	24.9	5.4	9.1	10.7	18.0	32
2.8	2.0	2.0	5.2	4.7	5.0	7.4	5.8	7.2	7.8	6.5	6.9	3.5	1.5	2.2	2.6	3.7	3.9	1.1	1.9	2.7	3.3	3.2	1.0	1.3	2.1	3.0	33
80.0	83.0	85.7	61.7	61.1	62.6	46.7	46.8	42.2	23.2	25.7	23.8	8.8	88.8	83.3	79.2	73.4	68.6	89.8	84.0	79.3	74.1	71.3	93.3	89.3	86.8	78.5	34
39.8	41.6	44.1	24.3	25.8	21.1	17.2	17.6	12.2	7.2	8.2	6.0	2.0	50.2	41.9	38.1	32.9	29.4	48.5	41.6	37.0	32.3	32.3	58.6	48.5	44.0	32.9	35
55.5	58.1	50.4	57.3	54.3	51.0	60.8	59.7	59.2	69.0	67.7	68.3	77.2	56.4	55.6	55.1	56.0	55.3	55.7	56.3	57.9	58.1	53.8	61.1	56.0	50.0	48.0	36
25.6	22.6	19.8	47.0	52.5	51.5	61.4	65.6	68.2	80.1	80.9	83.1	92.9	14.6	21.5	26.7	32.8	40.5	13.8	21.3	26.7	33.3	38.4	8.7	14.3	18.1	30.8	37
3.5	2.7	2.9	7.0	6.5	7.3	9.8	7.5	9.0	8.8	7.1	7.4	3.5	2.0	3.0	3.5	4.8	5.3	1.5	2.5	3.6	4.4	4.5	1.4	1.9	3.1	4.3	38
70.3	74.2	76.7	45.2	40.4	40.3	28.5	28.2	22.0	10.8	11.7	9.0	3.5	83.0	74.9	69.1	61.7	53.6	84.3	75.6	69.3	61.7	56.4	89.3	83.2	77.8	64.0	39
24.9	28.0	33.4	9.5	10.5	8.4	5.1	5.5	4.3	1.5	2.2	1.4	0.3	37.0	27.7	22.7	16.5	12.9	35.4	28.1	23.9	18.2	17.4	50.8	38.9	32.0	19.8	40
44.5	43.9	49.8	42.7	45.7	49.0	39.2	40.3	40.8	31.0	32.3	33.7	22.8	44.8	44.2	44.9	44.0	44.7	44.3	43.7	42.1	41.9	46.2	48.9	44.0	50.0	52.0	41
6.5	4.7	4.0	13.4	11.6	11.4	21.0	20.1	23.8	43.5	39.9	41.0	69.2	3.2	4.9	6.8	9.8	10.7	2.6	4.1	5.4	6.8	9.1	1.9	2.5	3.2	6.3	42
1.5	1.1	1.1	2.7	2.5	2.7	4.2	3.2	4.6	5.6	5.1	6.1	3.7	0.9	1.2	1.5	2.2	2.1	0.8	1.1	1.8	1.8	1.8	0.8	0.5	1.0	1.8	43
92.0	94.2	94.8	83.9	85.8	85.8	74.8	76.6	71.6	50.9	55.0	52.8	27.1	96.0	93.9	91.6	88.2	87.1	96.8	94.7	93.0	91.3	89.3	97.5	97.0	95.7	91.8	44
58.4	58.9	54.9	44.1	43.9	34.3	35.9	35.8	23.7	20.4	20.8	15.1	7.6	66.6	59.8	57.1	53.8	49.9	65.0	59.1	55.0	51.9	49.7	68.8	60.6	55.9	45.0	45
100.0	100.0	100.0	100.0	100.0	100.0	100.0	100.0	100.0	100.0	100.0	100.0	100.0	100.0	100.0	100.0	100.0	100.0	100.0	100.0	100.0	100.0	100.0	100.0	100.0	100.0	100.0	46
18.4	15.8	12.4	28.2	31.8	30.2	36.9	43.5	47.6	57.1	61.6	64.2	82.0	13.8	17.9	20.4	20.3	23.2	9.2	14.3	18.2	19.5	24.2	6.1	11.4	12.6	20.1	47
8.9	4.3	5.6	14.1	15.3	16.9	22.5	21.0	25.0	26.7	23.9	24.4	14.1	3.9	6.0	7.6	9.5	10.8	2.3	4.7	5.9	7.2	8.7	2.2	4.2	5.7	10.1	48
74.1	81.4	81.5	57.3	52.7	52.6	40.5	35.4	27.1	16.2	14.4	11.3	3.7	81.7	75.6	71.4	69.6	65.4	88.1	80.4	75.4	72.8	66.8	91.3	83.5	81.2	69.2	49
4.4	9.9	15.7	2.2	2.9	3.2	1.3	1.3	1.4	0.3	0.5	0.5	0.1	6.8	4.3	3.5	2.9	2.7	12.5	8.3	7.3	6.2	5.3	23.9	15.4	13.9	7.7	50
93.1	92.2	88.9	92.3	91.3	88.8	91.6	90.5	89.8	91.9	90.6	88.2	82.4	93.3	93.4	92.4	93.1	93.0	92.5	92.9	92.0	91.8	90.8	88.2	92.1	88.6	88.5	51
18.3	13.8	12.5	28.0	31.5	29.6	36.1	42.9	47.0	56.3	61.1	63.4	82.0	13.8	18.0	20.5	20.2	23.1	9.2	14.3	18.3	19.8	24.1	6.2	11.2	12.8	20.2	52
7.0	4.4	5.8	14.7	15.9	17.8	23.4	22.1	28.2	27.7	24.9	25.7	14.5	3.9	6.0	7.8	9.8	11.1	2.3	4.8	6.1	7.3	9.1	2.2	4.2	6.0	10.7	53
74.0	81.3	81.1	56.9	52.2	52.5	40.2	34.8	26.6	15.8	13.9	10.8	3.5	81.7	75.3	71.1	69.4	65.2	88.0	80.3	75.1	72.7	66.4	91.1	83.6	80.7	68.7	54
3.8	8.6	14.0	1.9	2.4	2.5	1.2	1.0	1.1	0.2	0.4	0.3	----	6.1	3.7	2.8	2.4	2.3	11.0	7.5	6.4	5.4	4.6	21.7	14.2	12.1	6.4	55
8.9	7.8	11.1	7.7	8.7	11.2	8.4	9.5	10.2	8.2	9.4	11.8	7.6	6.7	8.6	7.8	6.9	7.0	7.7	7.1	8.0	8.2	9.2	11.8	7.9	11.4	11.5	56
18.8	14.0	11.9	30.6	34.1	34.8	44.6	49.3	53.3	65.5	66.8	70.2	81.8	14.2	17.3	20.3	21.7	25.1	9.0	13.9	17.7	19.3	25.6	5.2	12.9	11.3	20.0	57
5.1	3.0	3.9	7.7	8.5	11.8	11.7	10.0	14.9	14.8	14.0	15.3	9.8	3.5	5.3	5.3	6.2	6.5	1.8	3.4	3.6	6.1	4.4	2.3	3.7	3.7	6.2	58
75.9	82.8	84.0	61.6	57.3	53.1	43.8	40.7	31.7	19.6	18.1	14.5	7.0	82.4	77.4	74.4	72.0	68.0	89.1	82.5	78.7	74.6	69.9	92.3	85.0	84.9	73.6	59
12.8	23.8	29.6	6.0	8.3	8.6	3.3	4.1	3.7	0.9	1.4	1.4	0.7	17.7	12.9	11.8	9.9	8.3	31.1	18.7	18.5	15.6	12.6	40.2	30.1	28.4	17.8	60
100.0	100.0	100.0	100.0	100.0	100.0	100.0	100.0	100.0	100.0	100.0	100.0	100.0	100.0	100.0	100.0	100.0	100.0	100.0	100.0	100.0	100.0	100.0	100.0	100.0	100.0	100.0	61
21.3	15.6	13.3	35.2	38.3	36.0	46.5	50.7	52.5	68.9	73.1	75.4	89.1	15.0	19.2	22.3	25.1	28.8	10.7	15.8	19.8	22.9	26.9	7.1	10.7	13.1	20.1	62
6.0	4.0	4.2	10.6	10.8	11.3	15.4	13.7	14.6	15.6	12.4	12.1	7.7	3.9	5.2	6.0	7.8	8.3	2.5	4.2	5.2	5.9	7.3	2.0	3.0	4.3	6.6	63
71.6	79.5	81.7	53.2	50.1	52.2	37.4	35.2	32.5	15.3	14.3	14.2	3.1	80.4	74.4	70.3	66.1	61.8	86.1	78.8	74.0	70.2	64.9	90.3	85.1	81.7	72.6	64
15.2	23.1	31.4	9.8	10.7	12.2	6.1	6.6	6.7	2.0	2.3	2.5	0.3	19.6	15.7	14.6	12.7	12.0	28.6	22.2	20.1	18.2	16.3	40.8	34.2	30.2	22.9	65
87.2	85.5	81.4	86.9	86.0	84.0	87.4	86.6	84.6	87.5	85.8	84.4	88.3	87.4	87.6	86.8	86.9	87.3	86.1	85.6	84.9	85.1	83.9	81.0	85.5	80.9	80.3	66
22.7	17.0	15.1	36.7	40.9	39.4	48.0	53.2	55.6	69.7	74.7	78.6	89.6	16.2	20.8	23.8	26.8	30.4	11.7	17.4	21.7	24.8	29.2	8.1	11.9	15.1	22.8	67
6.2	4.2	4.6	11.1	11.5	12.0	16.2	14.5	15.1	16.2	12.9	12.1	7.8	4.1	5.3	6.3	7.9	8.6	2.6	4.4	5.4	6.3	7.9	2.1	3.2	4.7	7.2	68
69.8	77.7	78.4	51.1	46.6	47.8	35.1	31.8	28.8	13.9	12.2	12.0	2.4	76.9	72.8	68.4	64.0	59.8	84.9	76.8	71.7	67.7	61.8	89.0	83.4	79.2	69.1	69
11.3	18.6	25.8	6.6	7.2	8.4	4.0	4.2	4.5	1.2	1.4	1.6	0.2	14.8	11.7	10.8	9.0	8.5	22.0	17.6	15.8	14.3	11.9	35.1	29.4	24.1	17.2	70
12.8	14.5	18.6	13.1	14.0	18.0	12.6	13.4	15.4	12.5	14.4	15.6	13.7	12.6	12.4	13.2	13.1	12.7	13.9	14.4	15.1	14.9	16.1	19.0	14.5	19.1	19.7	71
11.7	7.5	5.5	24.9	22.0	18.3	36.3	34.1	35.4	63.1	63.3	61.8	85.8	6.4	10.0	12.8	14.7	17.5	4.5	6.6	9.1	11.8	14.9	2.8	3.2	5.0	8.9	72
4.4	2.7	2.5	7.6	6.6	7.2	10.2	8.3	11.6	11.7	9.6	12.2	6.5	2.5	4.3	4.1	5.7	6.2	1.7	3.1	3.8	3.9	4.3	1.3	1.5	2.4	3.9	73
83.9	69.7	91.8	67.4	71.3	74.4	53.5	57.5	52.9	25.2	27.1	26.0	7.6	91.1	85.7	83.2	79.5	76.2	93.8	90.2	87.1	84.4	80.6	95.8	95.1	92.5	87.0	74
42.3	49.6	56.0	29.2	32.1	32.0	20.9	22.2	19.0	7.4	8.2	7.7	1.5	51.7	44.0	39.5	37.0	35.7	55.0	49.7	45.9	41.4	39.2	85.3	62.3	56.1	46.0	75

TABLE 15.—PERCENT DISTRIBUTION OF FARM OPERATORS IN EACH COLOR AND TENURE CLASS, BY YEARS ON FARM;

(Data for 1940 and 1930 relate to Apr. 1, and for 1935 to Jan. 1. "White" includes Mexicans. "Nonwhite" includes Negroes, Indians, Chinese, Japanese, and all other
Percentages based on number of farm

	DIVISION OR STATE COLOR AND TENURE	PERCENT DISTRIBUTION OF FARM OPERATORS IN EACH COLOR AND TENURE CLASS, BY YEARS ON FARM OPERATED																								
		Less than 5 years[1]			5 to 9 years			10 to 14 years			15 years and over			Less than 5 years, by year of occupancy												
														Census of 1940 (Year of occupancy reported Apr. 1, 1940)					Census of 1935 (Year of occupancy reported Jan. 1, 1935)					Census of 1930 (Year of occupancy reported Apr. 1, 1930)			
		1940	1935	1930	1940	1935	1930	1940	1935	1930	1940	1935	1930	1940 (3 mo.)	1939	1938	1937	1936	1934[2]	1933	1932	1931	1930	1930 (3 mo.)	May 1929 to Dec. 1929, inclusive	May 1928 to Apr. 1929, inclusive	Jan. 1926 to Apr. 1928, inclusive
	MOUNTAIN																									
1	Montana, total	30.4	31.8	35.6	15.8	18.5	14.7	13.9	9.9	16.1	39.8	39.8	33.6	4.0	8.1	7.0	6.1	5.2	10.1	6.1	5.7	4.8	5.1	4.4	4.5	9.6	17.1
2	White operators	30.5	31.8	35.8	15.8	18.6	14.6	13.9	9.8	16.1	39.8	39.8	33.5	4.0	8.0	7.0	6.2	5.2	10.0	6.2	5.7	4.8	5.0	4.5	4.5	9.7	17.2
3	Nonwhite operators	29.6	31.1	27.2	16.4	14.7	17.9	14.4	13.4	17.8	39.6	40.7	37.2	3.2	10.7	7.4	4.4	3.9	12.3	4.3	4.9	3.5	6.2	2.0	2.8	8.2	14.2
4	Full owners	24.3	23.7	26.2	15.5	17.4	13.2	13.7	10.7	19.1	46.5	48.1	41.5	2.6	5.8	5.7	5.3	4.9	6.5	3.9	4.2	4.2	4.9	2.5	3.6	7.2	12.9
5	Part owners	14.2	13.0	20.7	15.1	18.3	14.7	16.3	11.6	20.0	56.4	57.0	44.6	1.0	3.0	3.1	3.6	3.4	2.5	2.1	2.6	2.5	3.4	1.0	1.8	5.2	12.8
6	Tenants	57.3	63.2	70.1	19.5	20.2	17.1	11.6	7.0	6.3	11.7	9.6	6.6	9.5	16.9	13.2	10.1	7.5	23.1	13.7	11.2	8.1	7.1	11.9	9.2	19.3	29.7
7	Idaho, total	39.6	39.4	42.8	17.1	19.3	15.6	13.4	11.5	16.4	29.9	29.8	25.2	7.4	10.0	7.8	7.7	6.7	14.6	7.3	6.0	5.3	6.2	8.2	5.9	10.5	16.3
8	White operators	39.7	39.6	42.8	17.1	19.2	15.6	13.4	11.5	16.4	29.8	29.7	25.1	7.4	10.1	7.8	7.7	6.7	14.8	7.4	6.0	5.3	6.2	8.2	5.9	10.5	16.2
9	Nonwhite operators	31.8	29.4	39.8	16.7	22.5	19.1	16.3	14.9	15.2	35.3	33.2	25.9	6.9	7.6	6.9	5.7	4.5	7.9	4.3	6.1	3.7	7.5	8.1	2.1	8.1	21.4
10	Full owners	30.9	26.8	30.5	16.8	19.7	15.3	14.5	13.4	20.2	37.8	40.0	34.1	4.4	6.9	6.3	7.0	6.3	7.9	4.4	4.3	4.4	5.9	4.2	4.2	7.0	15.1
11	Part owners	23.5	20.1	29.4	18.2	23.4	18.5	18.5	15.8	21.6	39.8	40.7	30.5	2.0	4.8	4.4	6.2	6.2	4.3	3.4	3.4	3.7	5.3	2.3	2.9	7.4	16.8
12	Tenants	68.2	73.0	77.0	17.3	16.4	14.6	8.1	5.9	5.4	6.4	4.8	3.0	17.1	20.1	13.2	10.0	7.8	32.7	14.8	10.5	7.8	7.3	19.9	11.2	19.9	26.1
13	Wyoming, total	33.3	37.3	41.4	17.1	18.9	14.9	14.2	11.4	18.6	35.4	32.3	25.1	5.6	8.7	6.4	6.6	6.0	11.8	6.9	6.2	5.8	6.6	7.9	4.8	10.1	18.6
14	White operators	33.3	37.2	41.4	17.1	18.9	14.8	14.3	11.3	18.6	35.4	32.5	25.1	5.6	8.8	6.4	6.5	6.0	11.8	6.9	6.2	5.8	6.5	7.8	4.9	10.1	18.6
15	Nonwhite operators	35.9	41.6	41.5	23.1	18.5	19.8	---	17.5	13.7	41.0	22.4	25.0	2.6	5.1	5.1	12.8	10.3	10.1	8.1	6.2	5.8	11.4	11.7	2.0	9.7	18.1
16	Full owners	26.1	29.2	32.9	19.0	21.1	15.7	16.1	12.9	21.6	38.9	36.8	29.8	2.9	6.2	4.9	5.8	6.4	6.1	4.9	5.4	5.9	6.9	3.8	4.2	8.0	16.8
17	Part owners	14.1	16.8	23.7	14.2	19.0	15.1	17.0	15.3	25.3	54.7	48.8	35.8	1.2	5.1	2.7	3.8	3.4	3.1	2.3	3.0	3.4	5.0	2.0	2.8	4.4	14.5
18	Tenants	69.8	76.2	80.7	17.2	14.8	12.3	7.4	4.1	4.2	5.6	4.9	2.8	16.3	20.0	13.7	11.6	8.2	33.0	15.9	11.4	8.3	7.7	23.8	8.5	21.2	27.2
19	Colorado, total	41.9	44.6	46.6	16.3	16.9	15.5	12.0	11.6	16.1	29.8	26.9	21.8	9.4	10.9	8.3	7.5	5.7	16.9	9.1	6.7	5.6	6.4	12.7	4.1	11.7	18.1
20	White operators	41.8	44.5	46.5	16.3	16.9	15.5	12.0	11.6	16.1	29.9	26.9	21.9	9.4	10.9	8.3	7.5	5.7	16.8	9.1	6.6	5.5	6.4	12.6	4.1	11.7	18.1
21	Nonwhite operators	49.6	56.0	58.6	18.8	17.3	17.6	9.7	10.2	11.6	21.9	16.4	12.1	13.6	13.0	8.6	8.3	6.1	20.5	10.9	8.2	9.1	7.3	17.3	4.3	13.8	23.4
22	Full owners	28.6	26.3	30.1	15.2	18.5	16.4	14.0	15.1	20.8	42.2	40.2	32.7	4.4	7.4	6.0	5.8	5.0	6.6	4.6	4.5	4.7	5.9	5.2	3.5	7.2	14.2
23	Part owners	21.8	21.1	26.9	16.0	19.0	16.9	15.9	15.7	24.6	46.3	44.2	31.5	2.3	5.0	5.0	5.1	4.5	4.6	3.1	3.7	3.9	5.8	3.5	2.1	6.6	14.6
24	Tenants	67.1	74.7	77.6	17.6	14.3	13.5	7.7	6.0	5.7	7.6	5.0	3.1	18.8	18.0	12.5	10.6	7.3	33.4	16.6	10.3	7.2	7.1	27.0	5.7	20.0	25.0
25	New Mexico, total	31.1	38.5	40.3	17.6	17.9	15.1	14.6	11.4	13.6	36.6	32.1	31.0	5.7	8.6	6.2	5.6	5.0	13.4	6.6	5.9	5.8	6.8	10.4	4.9	10.2	14.9
26	White operators	34.4	40.3	42.6	17.3	17.5	15.3	14.2	10.9	13.2	34.1	31.4	28.9	6.7	9.8	6.6	6.0	5.1	14.5	6.9	6.1	5.9	6.9	11.1	5.2	10.8	15.4
27	Nonwhite operators	15.0	21.3	14.6	19.4	22.5	13.4	16.6	16.6	17.3	49.0	39.6	54.8	0.4	2.7	4.1	3.6	4.2	3.0	3.1	4.2	5.3	5.8	1.8	0.8	2.9	9.1
28	Full owners	21.4	28.5	27.2	18.1	19.4	16.6	16.3	13.4	16.3	44.3	38.8	39.9	2.5	5.3	4.7	4.5	4.4	6.5	4.6	5.1	5.7	6.7	3.8	3.8	6.7	12.9
29	Part owners	24.0	26.5	29.9	18.5	19.6	18.7	16.6	13.6	17.7	40.8	40.3	35.8	3.0	6.2	4.6	5.6	4.7	6.9	4.2	4.2	4.2	7.0	4.4	3.7	7.9	13.9
30	Tenants	74.1	80.5	84.8	15.0	12.0	9.6	6.6	3.4	2.9	4.3	4.2	2.7	20.4	23.3	13.6	9.7	7.2	41.3	14.8	9.8	7.5	7.0	33.7	8.3	21.6	21.1
31	Arizona, total	30.5	42.6	45.1	18.6	20.6	15.9	16.9	12.4	15.6	33.9	24.4	23.3	3.7	8.0	7.5	6.2	5.3	13.9	7.4	7.1	6.5	7.6	9.0	6.7	11.6	17.8
32	White operators	40.6	47.2	51.7	18.5	20.8	16.0	16.2	11.1	14.9	24.6	20.8	17.4	6.6	11.4	9.1	7.5	6.0	18.1	8.4	7.3	5.9	7.6	10.8	7.5	13.3	20.0
33	Nonwhite operators	19.0	31.3	20.0	18.7	20.2	15.6	17.8	15.6	18.5	44.5	32.9	45.9	0.3	4.0	5.6	4.6	4.4	3.9	4.8	6.8	8.0	7.7	2.2	3.6	5.1	9.1
34	Full owners	23.5	33.5	33.9	18.9	22.6	17.3	18.4	14.5	18.6	39.2	29.3	30.2	1.6	5.3	6.2	5.3	5.0	6.7	5.0	6.6	6.9	8.3	3.8	5.1	8.9	16.1
35	Part owners	25.8	30.9	35.2	20.6	24.5	19.8	19.1	14.1	20.5	34.5	30.6	24.5	2.8	5.1	6.0	6.2	5.6	8.1	5.5	4.8	5.1	7.4	4.3	4.8	7.7	18.4
36	Tenants	75.8	81.1	85.1	14.2	10.2	9.1	6.0	4.4	3.7	3.9	4.2	2.1	17.8	25.5	15.9	10.2	6.4	43.5	16.9	10.0	5.6	5.1	29.0	11.9	21.9	22.2
37	Utah, total	28.1	28.9	29.1	15.6	18.9	16.3	14.2	13.6	17.9	42.0	38.6	36.8	3.3	7.1	6.4	6.1	5.2	8.5	5.2	5.2	4.2	5.9	3.5	2.8	7.8	14.9
38	White operators	28.2	28.9	29.0	15.5	18.7	16.1	14.1	13.5	17.9	42.2	38.9	37.0	3.3	7.2	6.4	6.2	5.1	8.6	5.2	5.2	4.1	5.9	3.5	2.8	7.9	14.8
39	Nonwhite operators	25.7	30.3	32.7	20.1	29.5	25.6	19.6	16.9	16.5	34.6	23.4	25.2	2.8	4.2	6.9	4.7	7.2	7.5	4.5	5.9	6.9	5.5	3.9	1.9	8.0	20.9
40	Full owners	22.1	20.9	22.4	14.5	19.4	15.9	15.0	14.6	18.7	48.4	45.1	43.0	2.1	5.2	5.2	5.1	4.5	4.7	3.2	4.0	3.5	5.5	1.6	2.4	5.7	12.6
41	Part owners	22.7	22.9	25.0	17.8	20.1	17.8	15.8	15.9	22.4	43.6	41.1	34.9	1.4	4.7	5.2	5.9	5.5	4.6	4.3	4.8	3.9	5.2	1.6	1.6	6.8	15.0
42	Tenants	64.9	70.7	70.2	18.7	15.0	16.0	8.2	6.7	7.7	8.2	7.7	6.0	11.6	20.2	13.6	11.4	8.1	29.5	14.7	10.8	7.3	8.3	16.0	6.5	21.0	26.9
43	Nevada, total	35.2	29.9	34.3	14.6	16.9	16.1	13.6	13.8	18.8	36.6	39.3	30.7	5.8	9.1	8.3	6.6	5.5	9.1	5.2	5.4	4.5	5.7	4.7	5.1	9.0	15.6
44	White operators	36.2	30.9	35.2	14.7	17.1	16.5	13.0	13.9	18.7	36.2	38.1	29.9	6.1	9.9	7.7	6.6	5.8	9.6	5.6	5.4	4.8	5.7	4.8	5.2	9.2	15.8
45	Nonwhite operators	28.5	21.8	25.5	13.3	15.8	14.4	18.5	13.4	20.1	39.7	49.0	39.9	3.6	3.3	12.3	5.9	3.3	5.2	1.7	5.7	3.5	5.7	3.2	3.2	8.1	12.9
46	Full owners	28.0	19.4	24.6	14.2	17.4	16.8	15.2	15.9	21.8	42.6	47.3	36.8	3.8	6.2	6.5	6.2	5.2	4.7	2.6	3.9	3.2	5.0	2.2	2.6	6.5	13.2
47	Part owners	23.8	26.2	28.7	15.7	17.2	17.1	17.1	12.9	21.2	43.4	43.7	33.1	2.1	7.0	5.9	3.5	5.2	5.6	4.6	5.0	4.0	7.0	1.7	4.4	5.1	17.4
48	Tenants	73.0	73.6	76.9	15.7	12.6	13.5	5.1	7.7	5.1	6.2	6.0	4.4	17.4	21.7	17.0	10.2	6.6	28.7	16.0	11.5	9.6	7.7	18.4	13.1	21.4	24.0
	PACIFIC																									
49	Washington, total	34.0	35.9	34.9	18.1	19.4	19.8	14.4	15.2	17.1	33.5	29.5	28.2	4.2	9.0	7.8	6.9	6.1	11.9	6.8	6.3	5.3	5.6	4.7	5.3	8.6	16.3
50	White operators	34.1	35.8	34.9	18.1	19.4	19.9	14.3	15.3	17.0	33.5	29.5	28.1	4.2	9.0	7.8	6.9	6.1	11.9	6.8	6.3	5.3	5.6	4.7	5.4	8.6	16.2
51	Nonwhite operators	29.4	37.8	36.4	20.3	18.8	16.1	17.1	13.5	17.4	33.3	29.9	30.1	4.1	7.8	6.8	5.3	5.4	12.8	6.3	6.1	6.0	6.5	4.6	2.6	11.1	18.1
52	Full owners	28.0	27.6	28.0	18.3	20.2	20.4	15.4	17.5	18.6	38.3	34.7	33.0	2.4	6.8	6.7	6.3	5.8	7.1	4.8	5.3	4.9	5.5	2.7	4.3	6.4	14.7
53	Part owners	21.6	20.3	23.1	18.0	20.2	19.8	16.9	17.2	21.7	43.4	42.3	35.3	1.4	4.3	4.7	5.7	5.5	4.1	3.7	4.0	3.8	4.7	1.6	2.3	5.6	13.7
54	Tenants	64.3	70.1	68.0	17.5	16.2	17.7	8.9	6.8	8.4	9.3	6.9	5.8	12.6	20.2	14.0	10.0	7.5	31.3	15.0	10.6	7.2	6.0	14.2	11.3	18.9	23.6
55	Oregon, total	38.9	40.5	37.6	17.5	18.1	18.5	12.7	13.4	15.9	30.9	28.0	28.0	4.2	10.9	9.1	8.1	6.7	14.3	8.2	6.8	5.6	5.6	4.6	7.7	9.6	15.8
56	White operators	38.9	40.6	37.7	17.5	18.1	18.5	12.7	13.4	15.9	30.8	27.9	27.9	4.2	10.9	9.1	8.1	6.7	14.4	8.2	6.8	5.6	5.6	4.6	7.7	9.6	15.8
57	Nonwhite operators	30.4	32.4	27.2	16.3	16.7	22.3	14.1	16.3	18.1	39.2	34.5	32.4	5.8	6.2	6.0	6.4	6.0	7.0	4.7	8.8	5.4	6.5	3.2	2.9	7.2	13.8
58	Full owners	33.4	31.4	30.3	17.6	19.5	18.9	13.6	15.3	17.5	35.4	33.7	33.4	2.7	8.6	7.7	7.7	6.6	8.5	5.9	5.9	5.5	5.7	2.9	5.7	7.4	14.3
59	Part owners	23.1	22.5	24.6	18.6	20.6	20.7	16.5	17.1	20.8	41.9	39.8	33.9	1.1	4.6	5.8	5.7	5.9	4.6	4.1	4.7	4.1	5.1	1.2	3.1	6.4	13.9
60	Tenants	69.8	76.2	72.7	16.3	12.6	15.7	6.7	5.9	6.7	7.3	5.3	4.9	11.4	23.5	16.4	10.9	7.6	36.1	17.1	10.7	6.8	5.5	12.8	18.0	19.7	22.2
61	California, total	31.8	37.0	38.1	18.1	19.9	20.7	15.2	15.8	17.0	34.9	27.4	24.2	3.1	8.5	7.4	6.8	6.0	12.1	6.9	6.7	5.0	6.2	4.3	6.5	9.8	17.4
62	White operators	31.2	36.0	37.2	17.8	20.0	20.8	15.2	16.1	17.3	35.8	28.0	24.6	3.0	8.3	7.3	6.8	5.9	11.8	6.8	6.5	4.9	6.1	4.2	6.4	9.8	17.0
63	Nonwhite operators	42.3	57.0	58.6	25.1	19.0	17.4	15.7	9.3	10.1	16.9	14.7	13.9	4.9	11.7	10.2	8.6	6.8	17.4	9.9	12.0	8.7	9.0	6.2	10.2	16.5	25.6
64	Full owners	25.0	25.8	29.0	17.4	21.6	21.8	16.5	18.6	19.5	41.2	34.0	29.6	2.0	6.1	5.7	5.8	5.4	6.3	4.4	5.0	4.3	5.8	2.3	4.2	7.0	15.5
65	Part owners	20.8	20.6	23.1	18.3	20.1	22.3	16.5	19.3	22.8	44.3	40.0	31.8	1.2	4.0	4.8	5.5	5.4	4.3	3.5	4.3	3.7	4.8	1.7	2.9	5.6	12.8
66	Tenants	60.2	72.7	72.0	20.3	14.7	16.0	10.0	6.9	6.9	9.5	5.7	5.1	7.8	18.9	14.6	10.7	8.2	31.1	14.9	12.1	7.4	7.2	12.0	15.2	20.4	24.4

[1] Periods not fully comparable. See data by year of occupancy in this table; see also, text discussion.
[2] Includes a few operators reporting 1935 as year of occupancy (census date, Jan. 1).

AND IN EACH YEARS-ON-FARM GROUP, BY COLOR AND BY TENURE; BY DIVISIONS AND STATES: 1940, 1935, AND 1930—Continued

nonwhite races. See table 7 for explanation of the time intervals represented by each years-on-farm group and for comparability of the data for the various census years. operators reporting year of occupancy)

PERCENT DISTRIBUTION OF ALL FARM OPERATORS IN EACH YEARS-ON-FARM GROUP, BY COLOR AND BY TENURE, AND OF OPERATORS IN EACH COLOR GROUP, BY TENURE																												
Less than 5 years[1]			5 to 9 years			10 to 14 years			15 years and over				Less than 5 years, by year of occupancy															
													Census of 1940 (Year of occupancy reported Apr. 1, 1940)					Census of 1935 (Year of occupancy reported Jan. 1, 1935)					Census of 1930 (Year of occupancy reported Apr. 1, 1930)				
1940	1935	1930	1940	1935	1930	1940	1935	1930	1940	1935	1930	40 years and over, 1940	1940 (3 mo.)	1939	1938	1937	1936	1934[2]	1933	1932	1931	1930	1930 (3 mo.)	May 1929 to Dec. 1929, inclusive	May 1928 to Apr. 1929, inclusive	Jan. 1926 to Apr. 1928, inclusive	
100.0	100.0	100.0	100.0	100.0	100.0	100.0	100.0	100.0	100.0	100.0	100.0	100.0	100.0	100.0	100.0	100.0	100.0	100.0	100.0	100.0	100.0	100.0	100.0	100.0	100.0	100.0	
97.6	96.6	98.3	97.4	97.3	97.2	97.4	95.4	97.5	97.5	96.5	97.5	95.3	98.0	96.7	97.4	98.2	98.1	95.8	97.6	97.1	97.5	95.8	98.9	98.6	98.1	98.1	1
2.4	3.4	1.7	2.6	2.7	2.8	2.6	4.6	2.5	2.5	3.5	2.5	4.7	2.0	3.3	2.6	1.8	1.9	4.2	2.4	2.9	2.5	4.2	1.1	1.4	1.9	1.9	2
32.0	31.7	31.1	39.2	40.0	38.0	38.5	45.7	50.0	46.8	51.2	52.1	61.1	25.7	28.7	32.5	34.7	37.9	27.5	26.9	31.5	37.1	40.9	24.0	34.0	31.4	31.9	3
14.7	12.0	18.7	26.0	28.9	32.1	36.8	34.2	39.9	44.7	41.8	42.7	34.5	7.8	11.8	14.1	18.4	20.9	7.3	10.2	13.0	15.0	19.3	7.4	12.6	17.3	24.0	4
52.3	55.2	48.4	34.2	30.4	28.7	23.1	19.6	9.6	8.1	6.7	4.8	2.9	65.6	58.1	52.4	46.2	40.2	63.7	61.8	54.5	46.9	39.0	66.4	50.6	49.3	42.7	5
100.0	100.0	100.0	100.0	100.0	100.0	100.0	100.0	100.0	100.0	100.0	100.0	100.0	100.0	100.0	100.0	100.0	100.0	100.0	100.0	100.0	100.0	100.0	100.0	100.0	100.0	100.0	6
99.0	98.7	98.4	98.7	98.0	97.9	98.4	97.8	98.4	98.5	98.1	98.3	96.8	98.8	99.0	98.9	99.0	99.1	99.1	99.0	98.3	98.8	98.0	98.3	99.4	98.7	98.0	7
1.0	1.3	1.6	1.3	2.0	2.1	1.6	2.2	1.6	1.5	1.9	1.7	3.2	1.2	1.0	1.1	1.0	0.9	0.9	1.0	1.7	1.2	2.0	1.7	0.6	1.3	2.0	8
46.2	39.2	41.1	58.2	59.0	58.3	64.2	67.1	70.9	75.2	77.3	78.2	87.6	35.2	40.6	47.7	54.1	56.2	31.0	34.5	41.5	47.9	54.5	29.8	40.7	38.3	47.8	9
8.5	6.6	10.4	15.2	15.8	17.9	19.9	17.8	19.9	19.1	17.7	18.3	12.2	3.8	6.8	8.1	11.8	13.3	3.8	6.0	7.4	9.0	11.2	4.2	7.4	10.7	13.9	10
44.3	52.9	48.3	25.9	24.3	24.0	15.5	14.6	8.5	5.5	4.6	3.1	0.2	59.7	51.5	43.3	33.6	29.8	65.8	57.8	49.9	41.8	33.5	62.7	48.8	48.8	36.8	11
100.0	100.0	100.0	100.0	100.0	100.0	100.0	100.0	100.0	100.0	100.0	100.0	100.0	100.0	100.0	100.0	100.0	100.0	100.0	100.0	100.0	100.0	100.0	100.0	100.0	100.0	100.0	12
99.7	98.0	98.4	99.6	98.2	97.9	100.0	97.2	98.8	99.7	98.8	98.4	100.0	99.9	99.8	99.8	99.4	99.5	98.5	97.9	98.2	98.2	98.9	97.6	99.3	98.5	98.4	13
0.3	2.0	1.6	0.4	1.8	2.1	----	2.7	1.2	0.3	1.2	1.6	------	0.1	0.2	0.2	0.6	0.5	1.5	2.1	1.8	1.8	3.1	2.4	0.7	1.5	1.6	14
34.9	36.6	39.0	49.3	52.1	52.0	50.2	53.0	57.4	48.6	53.3	58.3	53.2	22.7	31.4	34.1	39.2	47.5	24.2	33.3	40.4	47.9	48.8	23.9	42.3	39.1	44.6	15
12.6	12.5	15.4	24.7	27.9	27.3	35.5	37.2	36.6	45.9	41.9	38.3	43.9	6.2	10.5	12.6	17.0	17.0	7.3	9.2	13.2	16.4	21.1	6.9	15.5	11.8	20.9	16
50.5	47.8	43.1	24.3	18.3	18.4	12.5	8.4	5.0	3.8	3.5	2.5	1.7	69.7	55.0	51.8	42.4	35.2	65.3	53.8	43.0	33.6	27.1	65.5	38.9	46.4	32.4	17
100.0	100.0	100.0	100.0	100.0	100.0	100.0	100.0	100.0	100.0	100.0	100.0	100.0	100.0	100.0	100.0	100.0	100.0	100.0	100.0	100.0	100.0	100.0	100.0	100.0	100.0	100.0	18
99.1	99.1	98.7	99.1	99.3	98.8	99.4	99.4	99.3	99.4	99.6	99.4	99.6	98.9	99.1	99.2	99.1	99.2	99.1	99.2	99.1	98.8	99.2	98.6	98.9	98.8	98.7	19
0.9	0.9	1.3	0.9	0.7	1.2	0.6	0.6	0.7	0.6	0.4	0.6	0.4	1.1	0.9	0.8	0.9	0.8	0.9	0.8	0.9	1.1	0.8	1.4	1.1	1.2	1.3	20
29.5	25.5	28.6	40.4	47.4	47.0	50.5	56.4	57.4	61.1	64.8	66.7	78.9	20.2	29.1	31.4	33.6	37.4	17.0	22.0	29.1	36.4	40.1	18.1	37.8	27.2	34.7	21
9.7	7.9	11.1	18.3	18.7	21.1	24.9	22.7	29.5	29.1	27.6	27.9	18.8	4.6	8.5	11.2	12.7	14.6	4.5	5.6	9.3	11.8	15.3	5.3	9.9	11.1	15.5	22
59.6	65.5	58.2	40.2	33.0	30.5	23.8	20.3	12.4	9.5	7.3	5.0	2.1	74.3	61.1	56.0	52.6	47.1	77.5	71.2	60.6	50.9	43.8	74.6	48.3	59.8	48.2	23
100.0	100.0	100.0	100.0	100.0	100.0	100.0	100.0	100.0	100.0	100.0	100.0	100.0	100.0	100.0	100.0	100.0	100.0	100.0	100.0	100.0	100.0	100.0	100.0	100.0	100.0	100.0	24
91.9	94.8	97.1	81.6	88.3	92.9	81.0	86.4	89.8	77.6	88.5	85.8	59.9	98.8	94.8	98.8	89.4	85.7	97.9	95.6	93.3	91.5	92.2	98.6	98.6	97.7	95.1	25
8.1	5.2	2.9	18.4	11.7	7.1	19.0	13.6	10.2	22.4	11.5	14.2	40.1	1.2	5.2	1.2	10.6	14.3	2.1	4.4	6.7	8.5	7.8	1.4	1.4	2.3	4.9	26
44.5	48.7	41.6	66.4	71.0	67.6	72.1	77.0	74.1	78.2	79.5	79.5	92.2	28.4	39.9	48.6	51.8	57.5	51.7	45.9	57.0	63.9	64.7	22.4	48.5	40.5	53.6	27
13.5	9.7	11.8	18.3	15.3	17.6	19.9	16.7	20.8	19.5	17.6	18.3	7.0	9.2	12.5	12.9	17.3	16.7	7.2	9.0	10.0	10.1	14.4	6.7	12.2	12.4	14.9	28
40.5	40.1	44.7	14.5	12.8	13.8	7.8	5.7	4.6	2.0	2.5	1.8	0.4	61.2	45.9	37.1	29.2	24.7	59.0	43.4	31.8	24.9	19.8	69.1	36.4	45.1	30.3	29
100.0	100.0	100.0	100.0	100.0	100.0	100.0	100.0	100.0	100.0	100.0	100.0	100.0	100.0	100.0	100.0	100.0	100.0	100.0	100.0	100.0	100.0	100.0	100.0	100.0	100.0	100.0	30
71.1	78.5	90.8	53.2	71.4	79.8	51.2	63.4	75.4	38.8	60.6	59.3	19.2	95.7	76.7	64.9	65.3	61.1	91.8	80.8	72.1	63.9	70.5	95.0	88.8	90.9	89.4	31
28.9	21.5	9.2	46.8	28.6	20.2	48.8	36.8	24.6	61.2	39.4	40.7	80.8	4.3	23.3	35.1	34.7	38.9	8.2	19.2	27.9	36.1	29.5	5.0	11.2	9.1	10.6	32
58.2	54.9	49.1	76.5	76.5	70.9	61.9	61.6	78.0	87.5	83.8	84.7	95.6	33.6	50.5	63.1	65.5	71.6	33.6	47.7	64.8	73.5	75.5	27.4	50.0	50.2	59.1	33
8.8	7.0	9.5	11.5	11.4	15.1	11.8	10.9	15.9	10.6	12.1	12.8	3.2	8.1	6.6	8.4	10.8	11.1	5.6	7.1	6.5	7.6	9.3	5.8	8.7	8.1	12.6	34
28.4	33.8	34.6	8.8	8.8	10.5	4.1	6.3	4.3	1.3	3.1	1.7	0.9	55.6	36.6	24.5	19.0	13.8	55.3	40.8	24.8	15.3	12.0	58.9	32.9	34.7	22.9	35
100.0	100.0	100.0	100.0	100.0	100.0	100.0	100.0	100.0	100.0	100.0	100.0	100.0	100.0	100.0	100.0	100.0	100.0	100.0	100.0	100.0	100.0	100.0	100.0	100.0	100.0	100.0	36
97.4	98.3	97.9	96.4	97.4	97.1	98.1	98.0	98.3	97.7	99.0	98.7	98.0	97.6	98.3	97.0	97.8	98.1	98.5	98.8	98.1	97.3	98.5	97.9	98.7	98.6	97.4	37
2.6	1.7	2.1	3.6	2.6	2.9	3.9	2.0	1.7	2.3	1.0	1.3	2.0	2.4	1.7	3.0	2.2	3.9	1.4	1.4	1.9	2.7	1.5	2.1	1.3	1.4	2.8	38
53.7	49.6	53.6	63.0	70.6	68.1	72.0	73.6	72.9	78.5	80.0	81.5	89.5	44.1	49.4	55.8	56.9	59.3	37.9	42.9	52.5	58.0	64.0	32.5	60.2	50.6	58.8	39
14.6	12.4	14.6	20.5	16.7	18.6	20.1	18.5	21.3	18.7	18.7	16.1	9.0	7.8	12.0	14.7	17.3	19.2	8.5	13.2	14.6	14.7	13.9	7.9	9.6	14.7	17.0	40
30.8	36.6	30.3	15.9	11.9	12.4	7.8	7.4	5.4	2.6	3.0	2.1	1.1	47.1	37.8	28.3	24.8	20.8	51.8	42.8	31.2	26.3	21.1	57.4	28.2	33.7	22.6	41
100.0	100.0	100.0	100.0	100.0	100.0	100.0	100.0	100.0	100.0	100.0	100.0	100.0	100.0	100.0	100.0	100.0	100.0	100.0	100.0	100.0	100.0	100.0	100.0	100.0	100.0	100.0	42
90.1	91.9	93.7	88.8	89.6	92.4	83.4	89.3	90.9	86.7	86.2	89.0	97.8	92.4	95.5	81.8	89.0	92.5	93.7	96.3	88.3	91.4	89.0	94.2	94.6	94.2	92.9	43
9.9	8.1	6.3	11.2	10.4	7.8	16.6	10.7	9.1	13.3	13.8	11.0	2.2	7.6	4.5	18.2	11.0	7.5	6.3	3.7	11.7	8.6	11.0	5.8	5.4	5.8	7.1	44
58.2	46.2	51.0	71.8	73.5	74.2	81.5	82.2	82.9	85.3	85.8	85.6	91.1	48.1	49.8	53.0	69.4	70.1	36.5	35.4	51.8	51.5	62.2	33.8	36.1	51.9	60.6	45
6.1	7.2	7.5	9.7	8.4	9.5	11.3	7.7	10.1	10.6	9.2	9.7	6.7	3.2	6.9	6.4	4.8	8.6	5.1	7.4	7.6	7.4	10.0	3.2	7.8	5.1	10.0	46
30.5	35.7	29.4	15.9	10.8	11.0	5.5	8.1	3.6	2.5	2.2	1.9	------	44.3	35.1	30.3	23.0	17.8	45.5	45.0	31.0	31.3	19.6	51.3	33.7	31.4	20.2	47
100.0	100.0	100.0	100.0	100.0	100.0	100.0	100.0	100.0	100.0	100.0	100.0	100.0	100.0	100.0	100.0	100.0	100.0	100.0	100.0	100.0	100.0	100.0	100.0	100.0	100.0	100.0	48
98.4	98.1	98.1	98.0	98.3	98.5	97.8	98.4	98.1	98.2	98.2	98.0	98.3	98.2	98.4	98.4	98.6	98.4	98.1	98.3	98.3	98.0	97.9	98.2	98.1	97.6	97.9	49
1.6	1.9	1.9	2.0	1.7	1.5	2.2	1.6	1.9	1.8	1.8	2.0	3.7	1.8	1.6	1.6	1.4	1.6	1.9	1.7	1.7	2.0	2.1	1.8	0.9	2.4	2.1	50
58.4	53.5	56.2	71.4	72.3	72.0	75.9	79.7	76.5	81.0	81.5	82.0	89.2	41.1	53.5	60.7	64.6	67.4	41.7	48.6	58.5	64.6	68.7	40.0	56.3	51.8	63.2	51
6.7	5.3	7.3	10.5	9.8	11.1	12.4	10.6	14.1	13.7	13.4	13.9	9.0	3.5	5.0	8.3	8.7	8.6	3.2	5.1	5.9	6.8	8.0	3.7	4.8	7.2	9.4	52
33.7	39.0	33.4	17.2	16.6	15.3	11.0	9.0	8.5	4.9	4.6	3.5	1.4	53.5	40.1	31.8	25.7	22.0	52.6	44.0	33.6	27.0	21.6	51.2	36.3	37.7	24.9	53
100.0	100.0	100.0	100.0	100.0	100.0	100.0	100.0	100.0	100.0	100.0	100.0	100.0	100.0	100.0	100.0	100.0	100.0	100.0	100.0	100.0	100.0	100.0	100.0	100.0	100.0	100.0	54
98.5	99.0	99.1	99.1	98.9	98.5	99.0	98.6	98.8	98.8	98.5	98.8	98.1	98.7	99.5	99.4	99.3	99.2	99.4	99.3	98.5	98.9	98.8	99.1	99.5	99.1	98.9	55
0.7	1.0	0.9	0.9	1.1	1.5	1.0	1.4	1.4	1.2	1.5	1.4	1.9	1.3	0.5	0.6	0.7	0.8	0.6	0.7	1.5	1.1	1.4	0.9	0.5	0.9	1.1	56
58.5	51.1	53.4	68.6	70.9	67.8	73.2	75.2	73.1	77.9	79.3	79.2	87.4	44.8	54.0	57.8	65.2	67.1	39.3	47.2	56.8	64.2	66.9	41.8	49.5	51.1	60.2	57
7.7	6.3	9.3	13.7	13.0	15.8	16.7	14.6	18.6	17.5	16.2	17.1	10.5	3.5	5.5	8.2	9.2	11.4	3.7	5.7	7.8	8.3	10.4	3.8	5.7	9.5	12.5	58
32.9	40.9	34.6	17.0	15.1	15.2	9.6	9.5	7.8	4.3	4.1	3.2	1.9	50.3	39.6	33.2	24.7	20.7	54.9	45.4	33.9	26.3	21.5	49.7	42.0	36.9	25.2	59
100.0	100.0	100.0	100.0	100.0	100.0	100.0	100.0	100.0	100.0	100.0	100.0	100.0	100.0	100.0	100.0	100.0	100.0	100.0	100.0	100.0	100.0	100.0	100.0	100.0	100.0	100.0	60
93.2	92.9	93.9	92.9	95.6	96.7	94.7	97.3	97.7	97.5	97.5	97.7	98.4	91.7	92.9	92.9	93.6	94.1	93.4	93.4	91.8	92.0	93.3	94.3	93.8	93.4	94.2	61
6.8	7.1	6.1	7.1	4.4	3.3	5.3	2.7	2.3	2.5	2.5	2.3	1.6	8.3	7.1	7.1	6.4	5.9	6.6	6.6	8.2	8.0	6.7	5.7	6.2	6.6	5.8	62
52.8	46.1	50.7	64.4	71.6	70.2	73.2	78.1	76.3	79.5	82.1	81.3	85.9	43.3	48.5	51.5	57.2	60.7	34.4	42.3	49.1	56.2	61.5	35.7	43.3	47.3	59.1	63
7.1	4.3	5.9	10.9	7.7	10.5	11.7	9.4	13.1	13.7	11.1	12.8	12.2	4.4	5.0	6.9	8.6	9.7	2.7	3.9	4.9	5.9	5.9	3.8	4.4	5.6	7.2	64
36.7	42.8	34.4	21.7	16.1	14.1	12.7	9.5	7.3	5.5	4.8	3.8	2.1	49.4	43.2	38.0	30.5	26.6	55.9	46.8	39.2	32.1	25.4	50.6	42.4	37.8	25.5	65