AMERICAN HOUSING SURVEY

AMERICAN HOUSING SURVEY 2017 RESULTS // COMMUTING COSTS

Daily Transportation Expense to Work

By Household Income Group

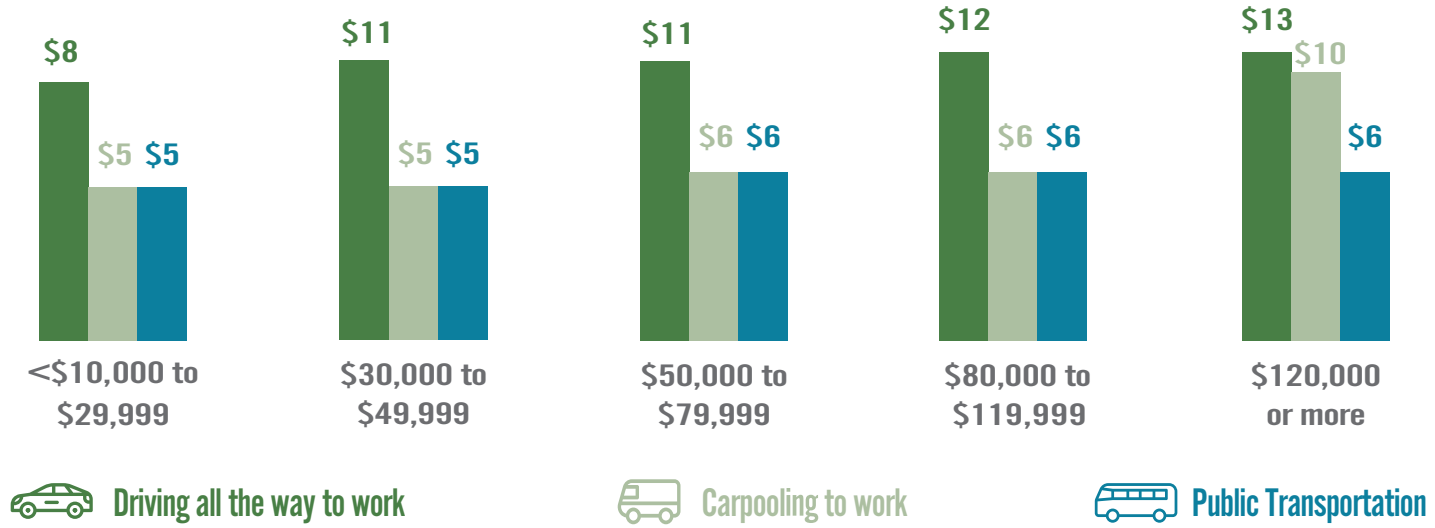

Driving all the way to work is the most expensive daily mode of transportation

Costs for Carpooling and Public Transportation

are lower for households with disabled residents

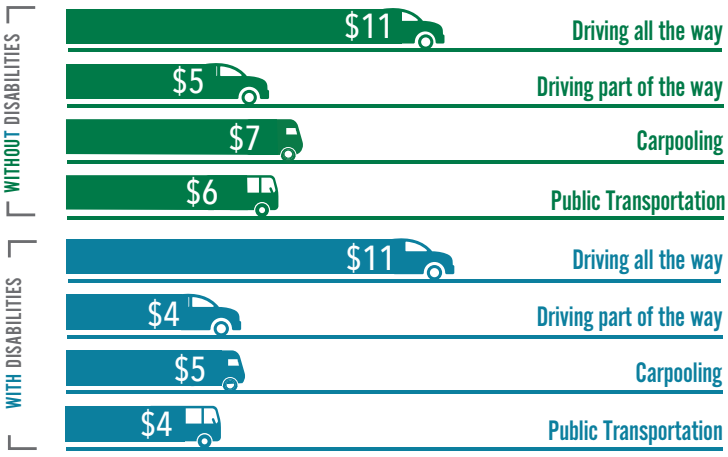

Commuters in Urbanized Areas Spend Less

than rural commuters, except on public transportation

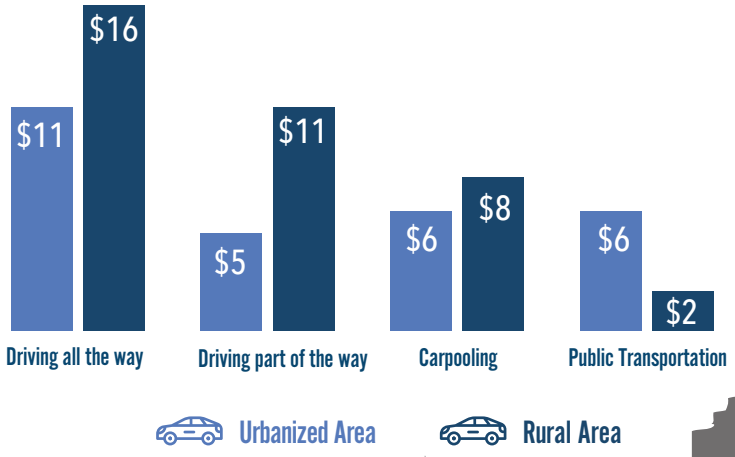

U.S. DEPARTMENT OF HOUSING AND URBAN DEVELOPMENT

PD&R