2010 Census Coverage Measurement Person Results for St. Louis County, MO

2010 Census Household Population Count: 979,500

Net Coverage

Net undercount is the CCM population estimate minus the census household population count. Percent net undercount is the net undercount divided by the CCM population estimate. A negative value is a net overcount.

Net Undercount: -6,300 (18,900 RMSE)
90% confidence interval: -37,400 to 24,800

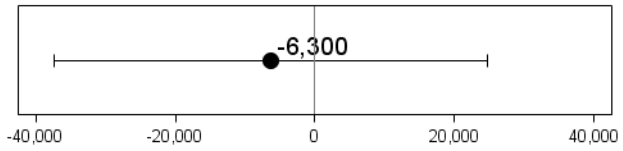

Net undercount estimate is not significantly different from 0

Percent Net Undercount: -0.65% (1.96% RMSE)
90% confidence interval: -3.87% to 2.57%

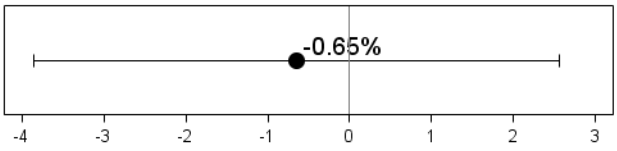

Percent net undercount estimate is not significantly different from 0

Components of Census Coverage

Correct enumerations are persons who should have been counted anywhere in St. Louis County, MO. Erroneous enumerations include duplicate enumerations and persons who should not have been counted in St. Louis County, MO. Whole-person census imputations are census records that required all of their characteristics to be imputed. Omissions are persons who should have been counted in St. Louis County, MO but were not.

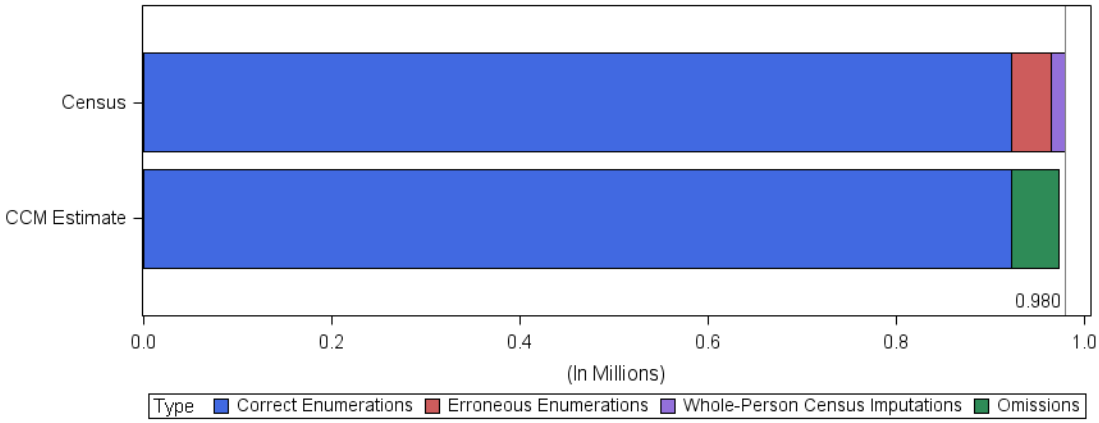

Census Components (Percent of Census Count)

Correct Enumerations: 94.2% (2.1% SE)
90% confidence interval: 90.7% to 97.7%

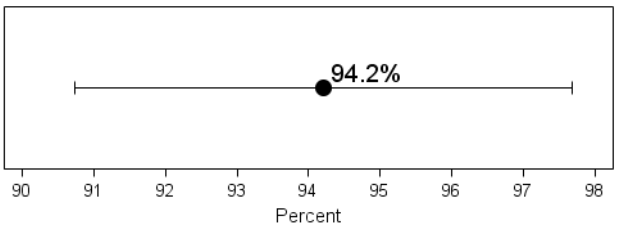

Erroneous Enumerations: 4.3% (2.1% SE)
90% confidence interval: 0.8% to 7.7%

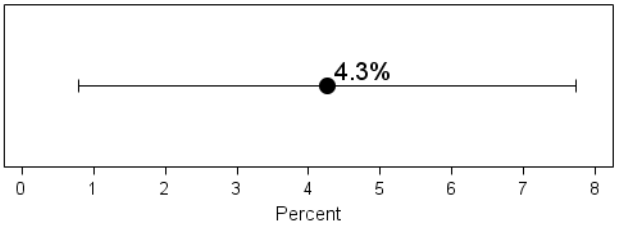

Whole-Person Census Imputations: 1.5%
Whole-person census imputations are tallied, not estimated. Therefore the percentage is not subject to sampling error.

Omission Percentage (Percent of CCM Estimate)

Omissions: 5.2% (2.8% RMSE)
90% confidence interval: 0.6% to 9.8%

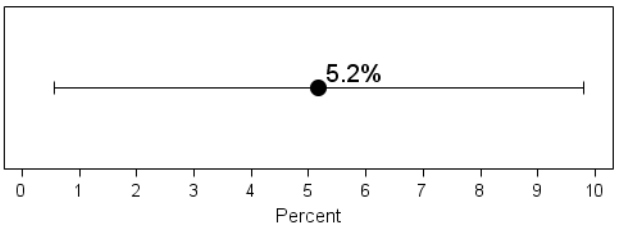

Note: For the estimates of correct and erroneous enumerations, the standard error is an estimate of the sampling error. For estimates of the net undercount, percent net undercount, and omissions percentage, we provide estimates of the root mean squared error. These estimates of error add an estimate of the synthetic bias to the sampling error of the point estimates.

Source: 2010 Census Coverage Measurement

United States Census Bureau