Figure 4. Hispanic Population by Age: April 1, 2010
(In thousands)

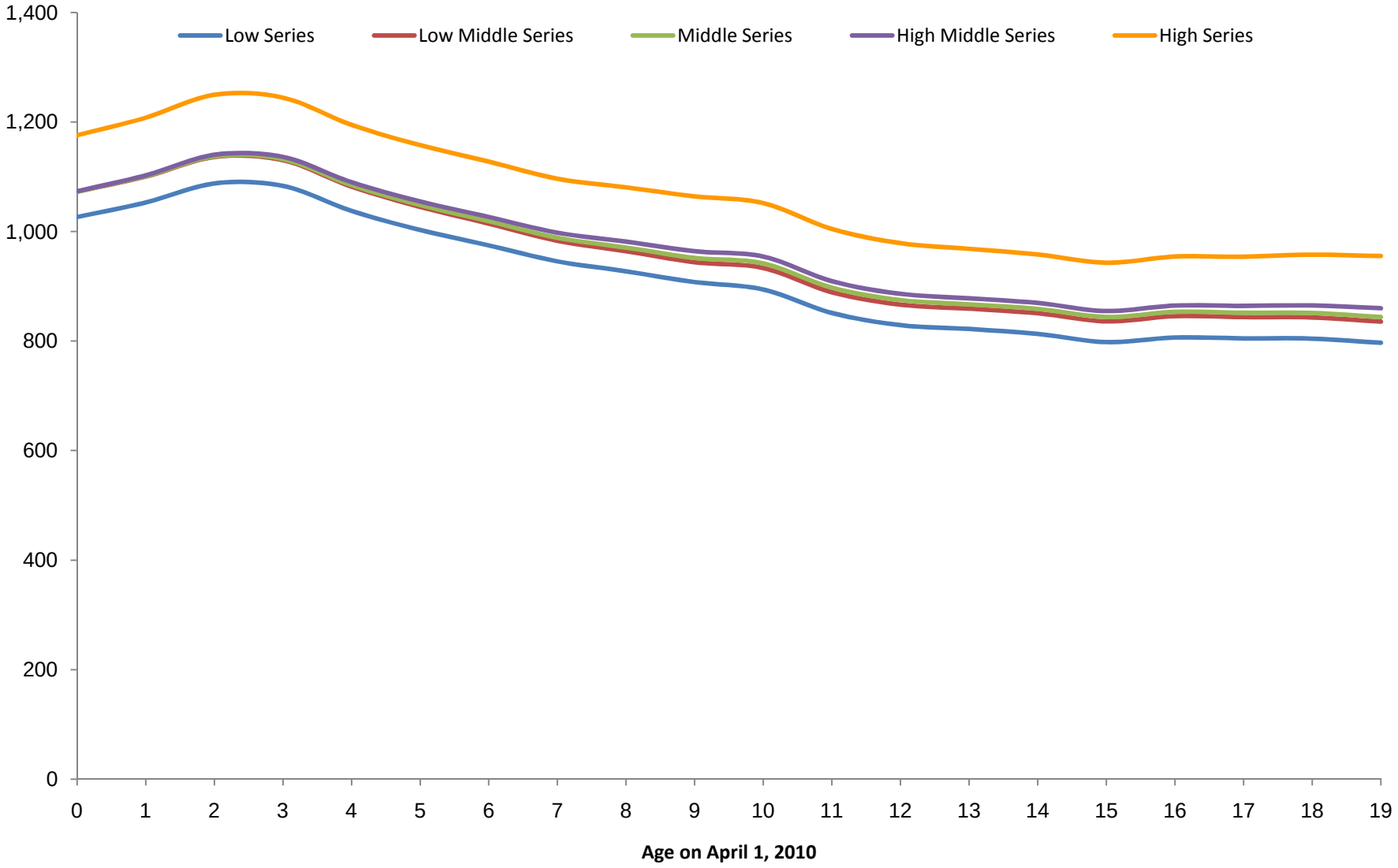

Hispanics may be of any race.
Source: U.S. Census Bureau, Population Division, 2010 Demographic Analysis.