5 Minute Challenge:

Where Irish Eyes are Smiling in the United States

Answer Key

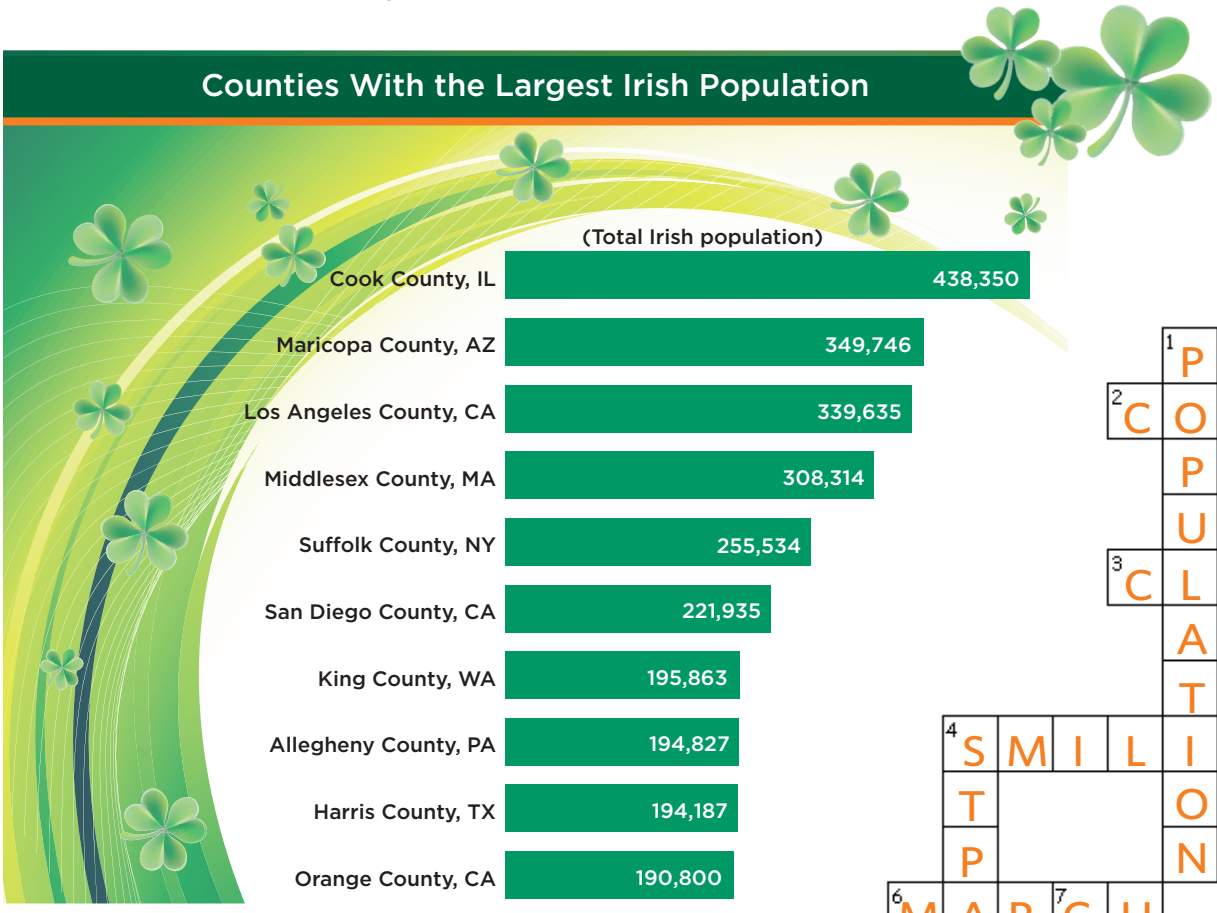

Source: 2019 American Community Survey, 1-year estimates <www.census.gov/acs>

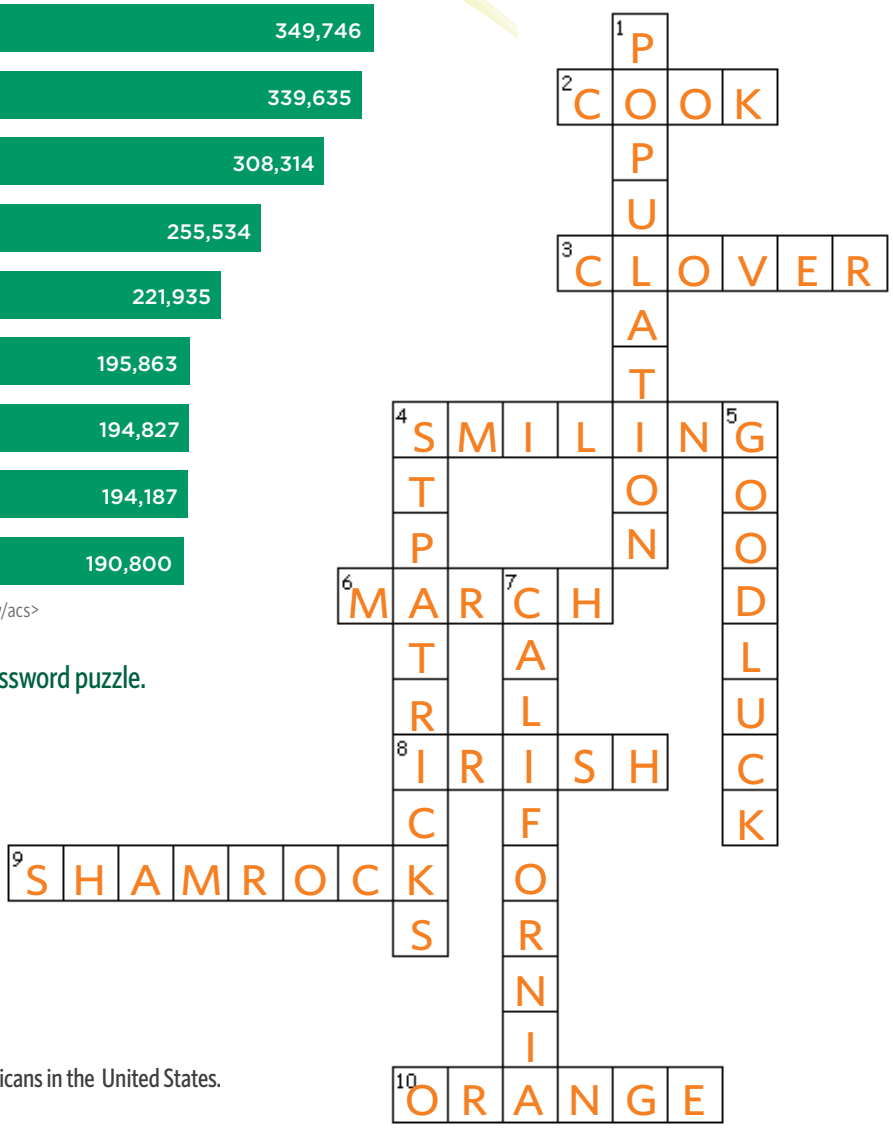

Use the graphic above and clues below to solve the crossword puzzle.

Across:

2. The county with the largest population of Irish Americans.
3. Make a wish on a 4-leaf _____.
4. This activity is titled "Where Irish eyes are _____."
6. St. Patrick's Day is celebrated in what month?
8. Luck of the _____.
9. A sprig that's used as a symbol of Ireland.
10. The county with the smallest population of Irish Americans.

Down:

1. The bar chart is showing the total _____ of Irish Americans in the United States.
4. On the 17th of March, we celebrate _____ Day.
5. "Find a penny pick it up. All day long you'll have... what?"
7. The only state that's listed three times.